Take on Me

A-ha

Arreglo: Javier López Jaso

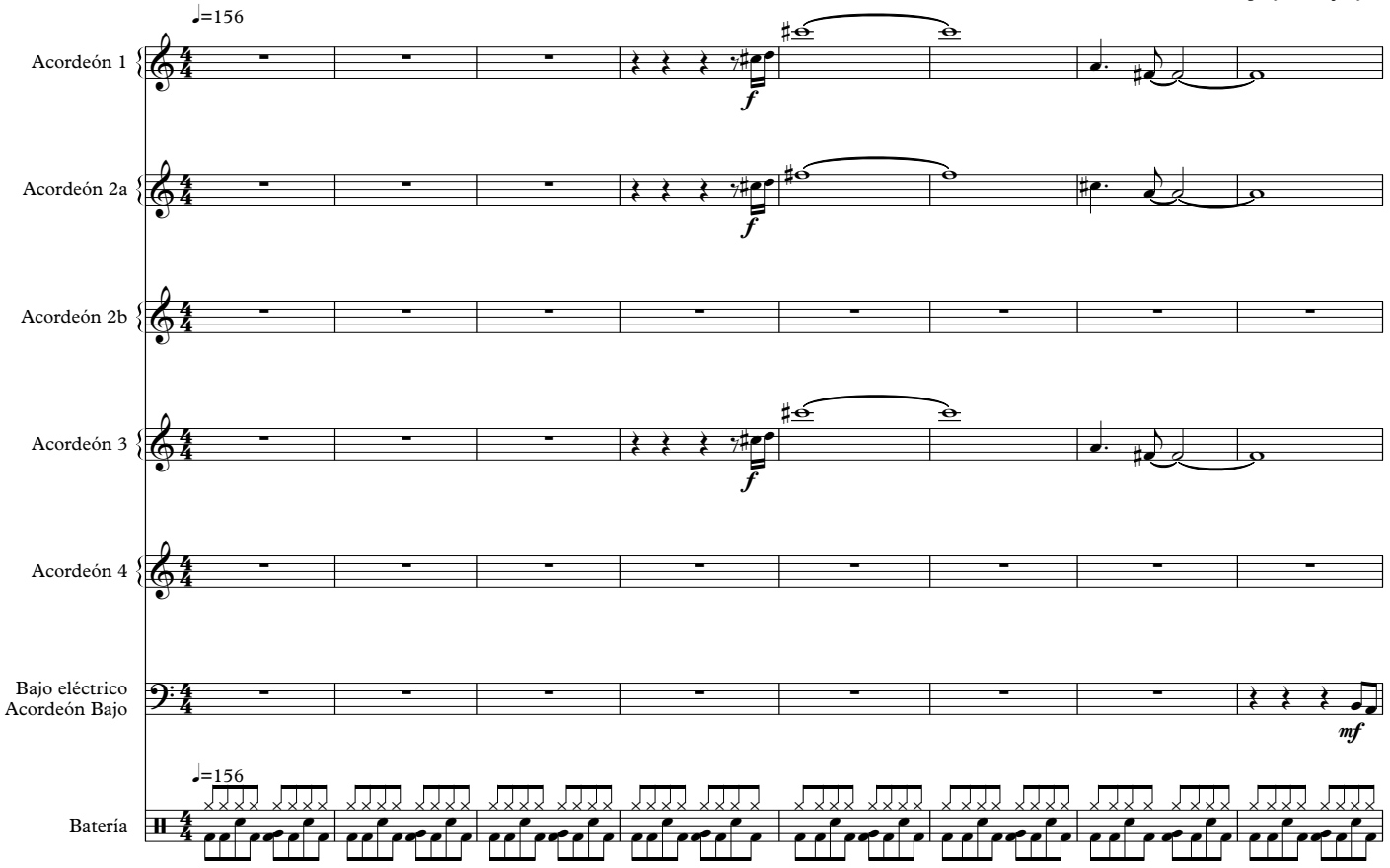

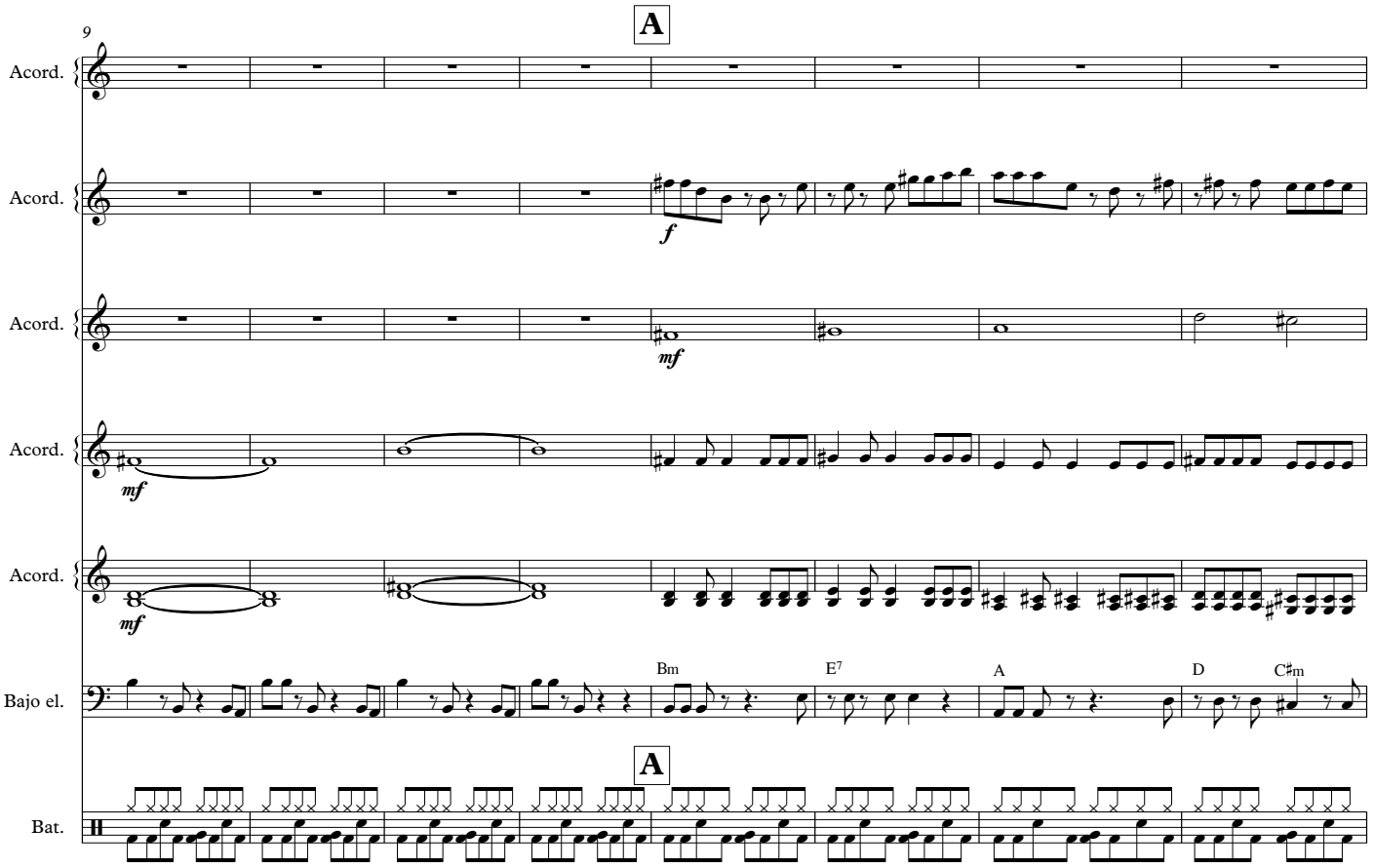

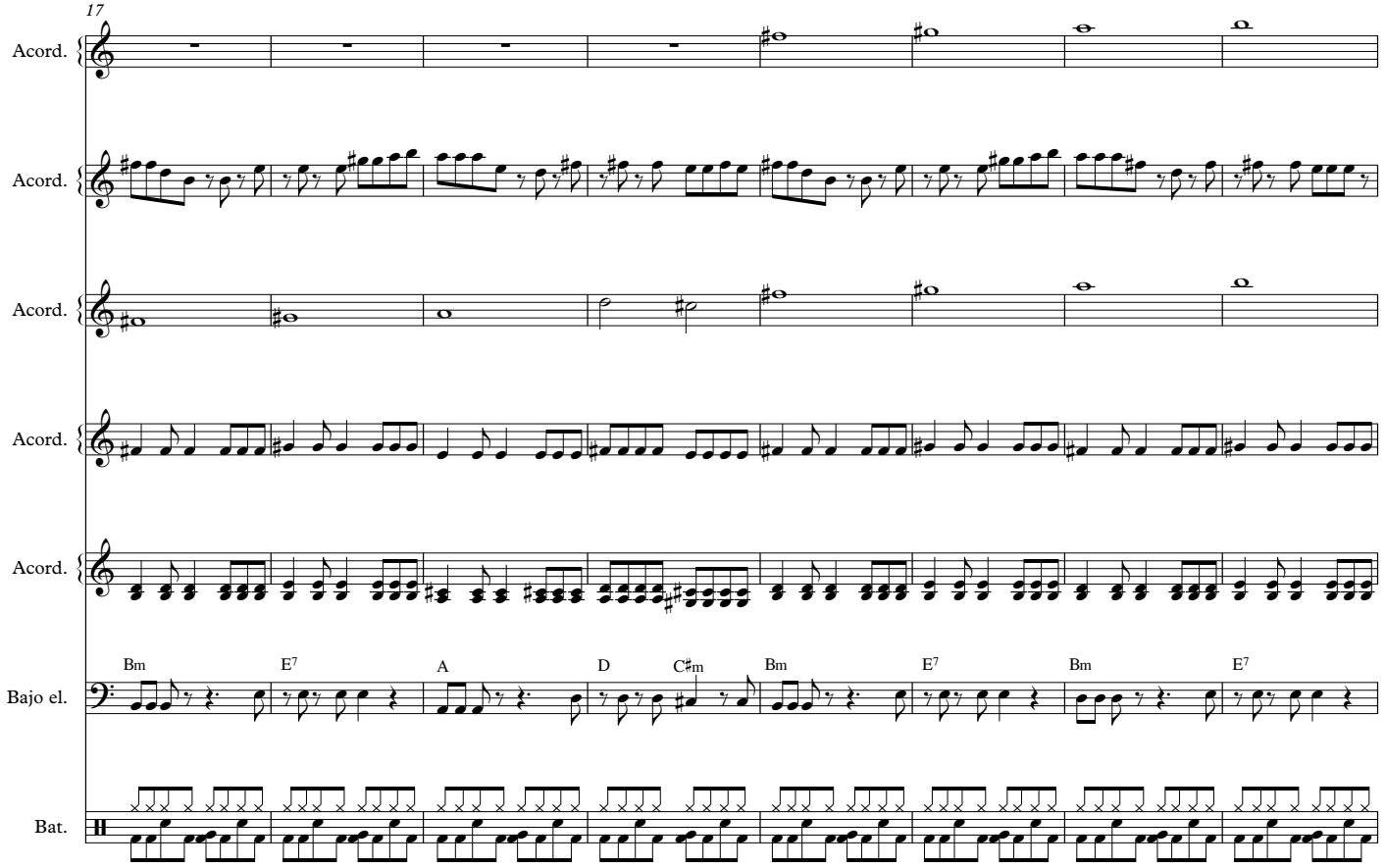
17
Acord.
Acord.
Acord.
Acord.
Acord.
Bajo el.
Bm E7 A D C♯m Bm E7 Bm E7
Bat.

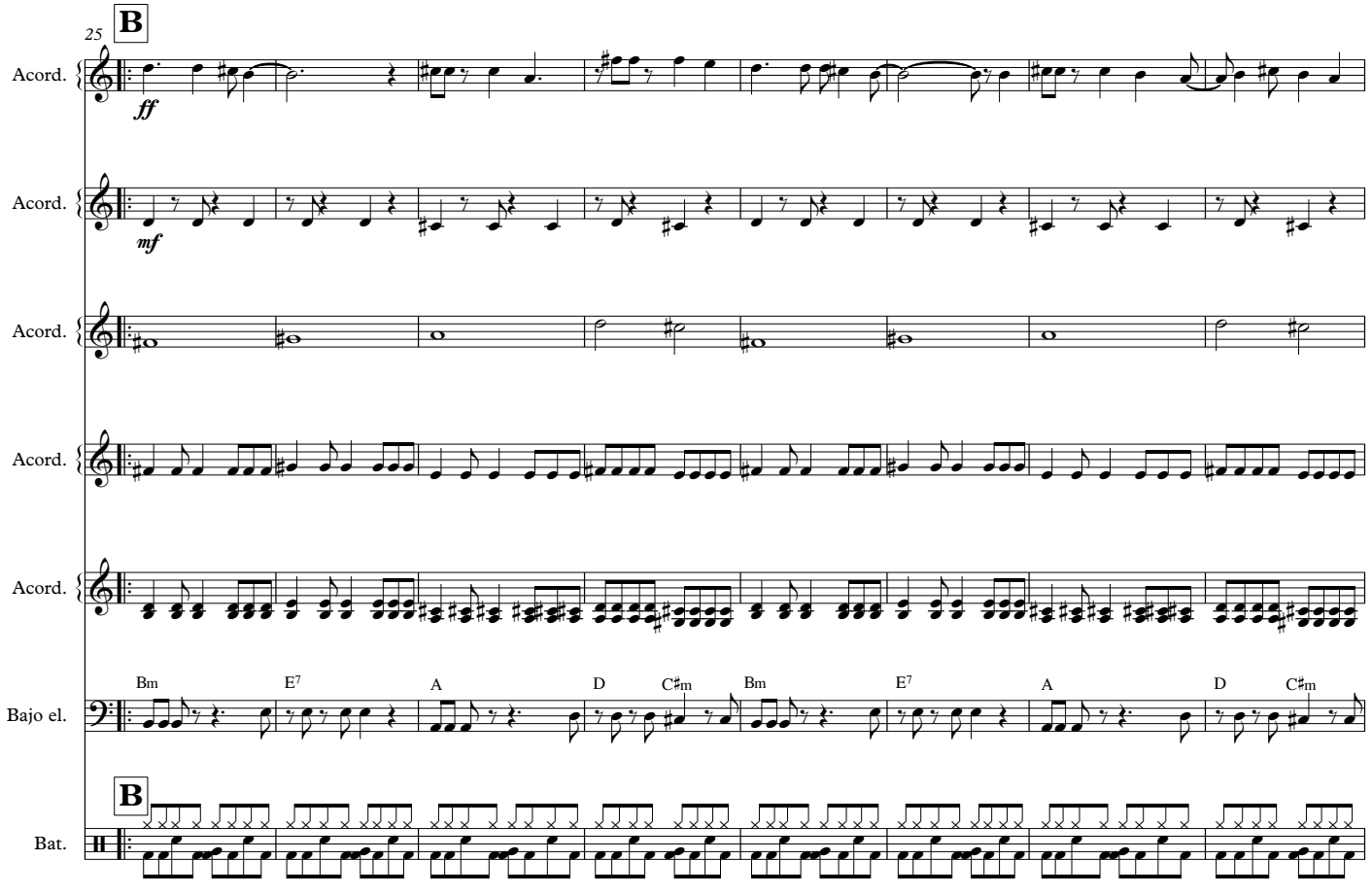
25
B
Acord.
ff
Acord.
mf
Acord.
Acord.
Acord.
Bajo el.
Bm E7 A D C♯m Bm E7 A D C♯m
B
Bat.

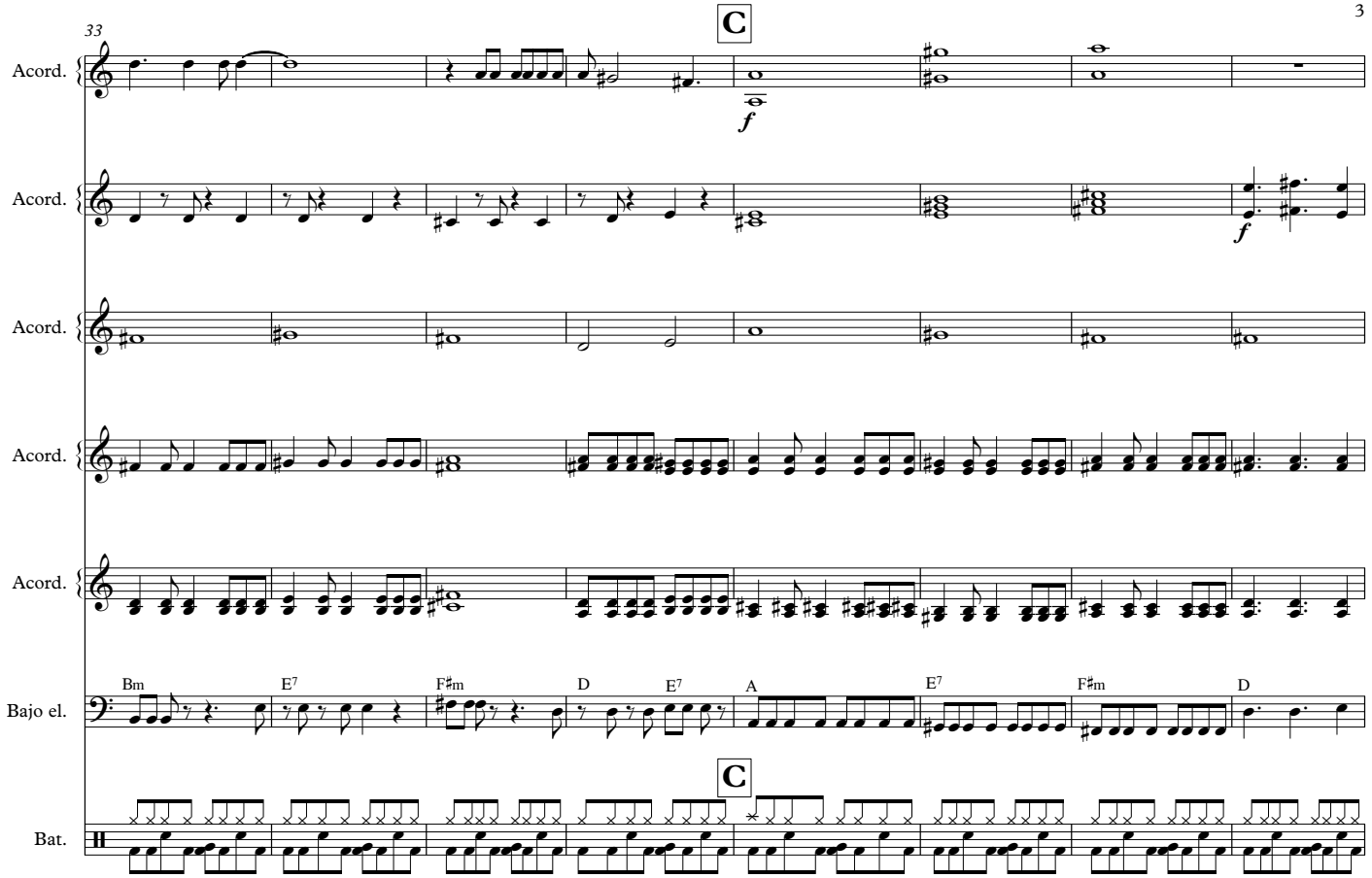
33
C
Acord.
Acord.
Acord.
Acord.
Acord.
Bajo el.
Bm
E7
F♯m
D
E7
A
E7
F♯m
D
C
Bat.

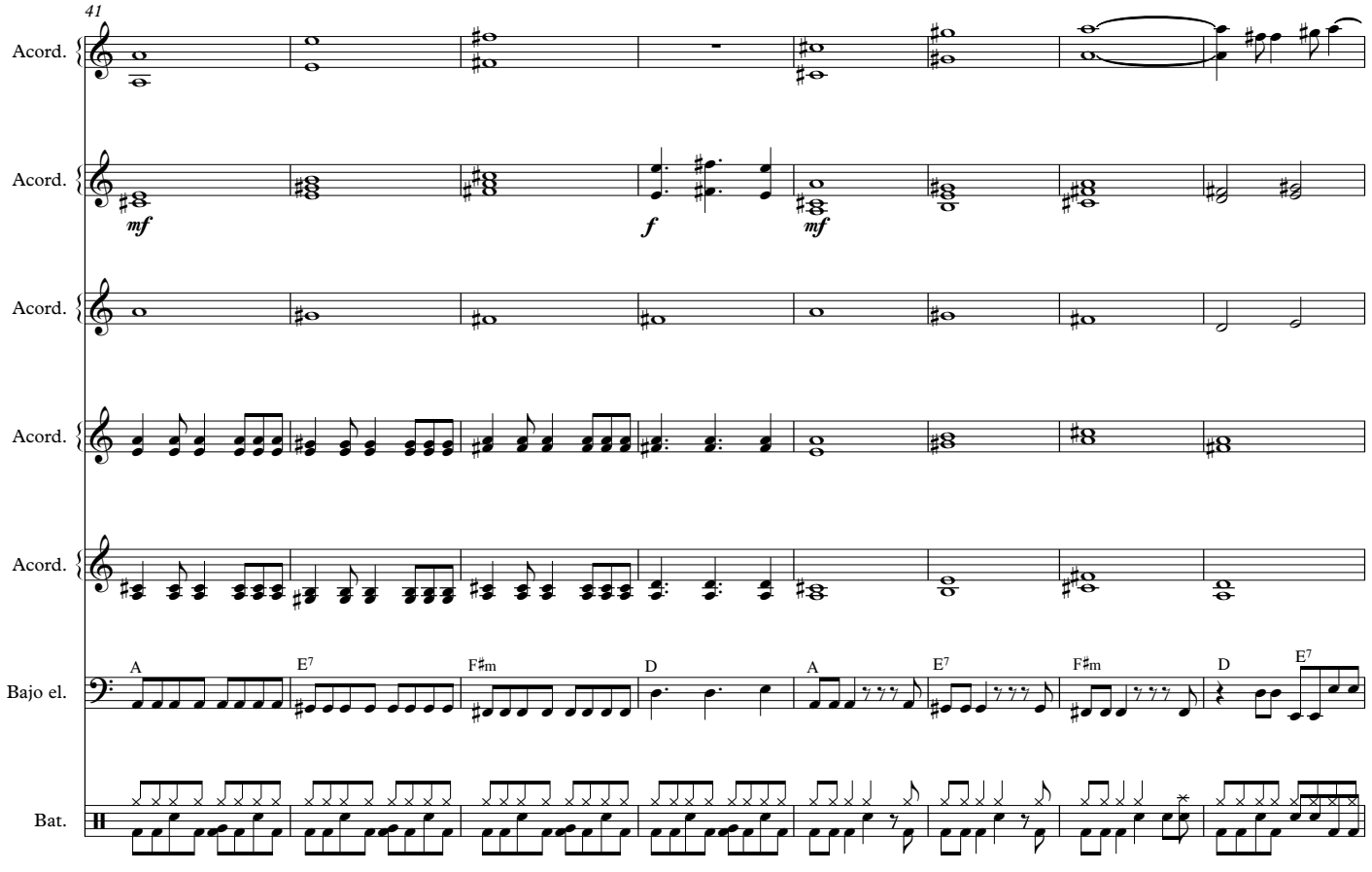
41
Acord.
Acord.
Acord.
Acord.
Acord.
Bajo el.
A
E7
F♯m
D
A
E7
F♯m
D
E7
Bat.

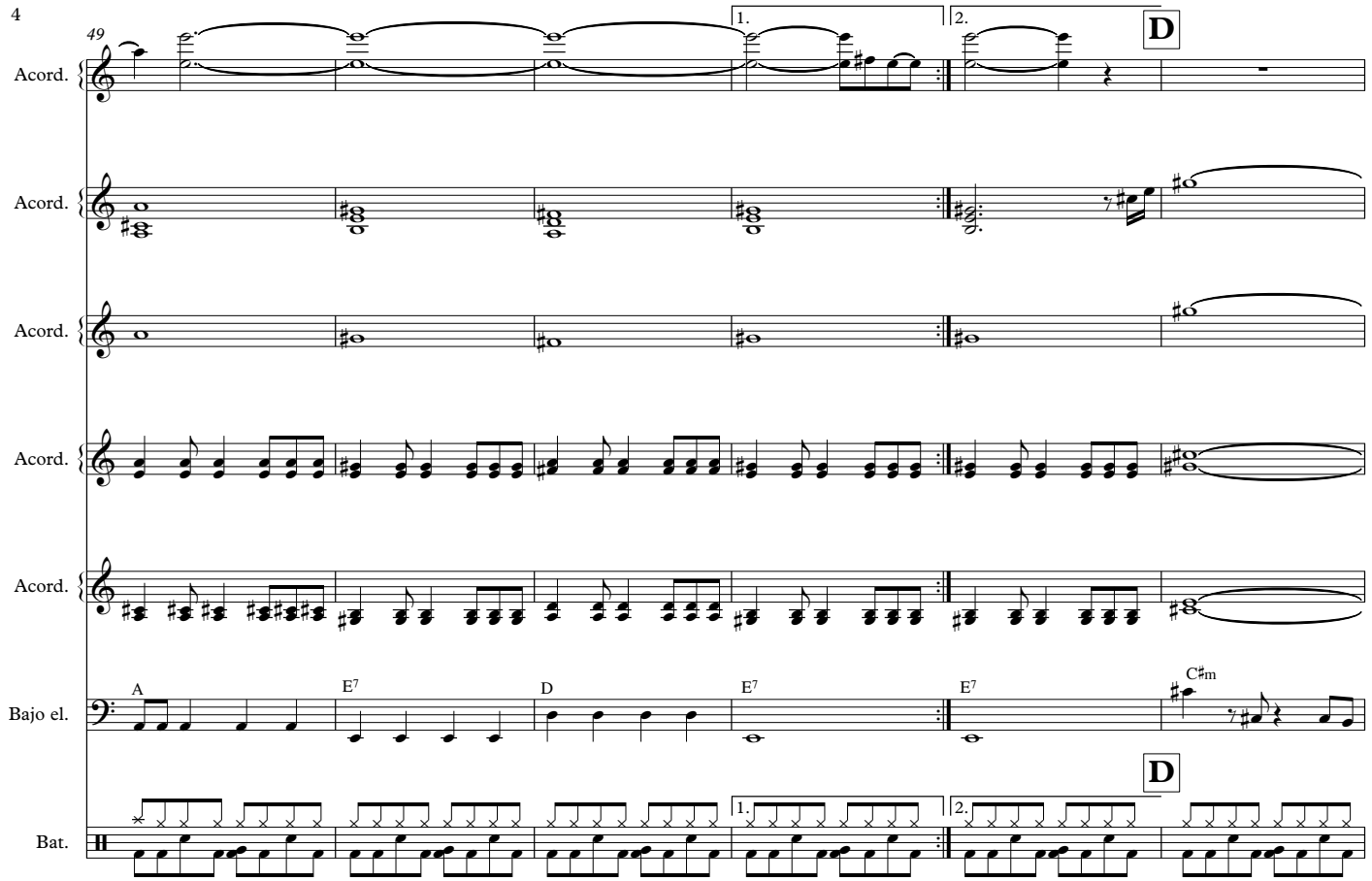
49
1.
2.
D
Acord.
Acord.
Acord.
Acord.
Acord.
Bajo el.
A
E7
D
E7
E7
C♯m
D
Bat.
1.
2.

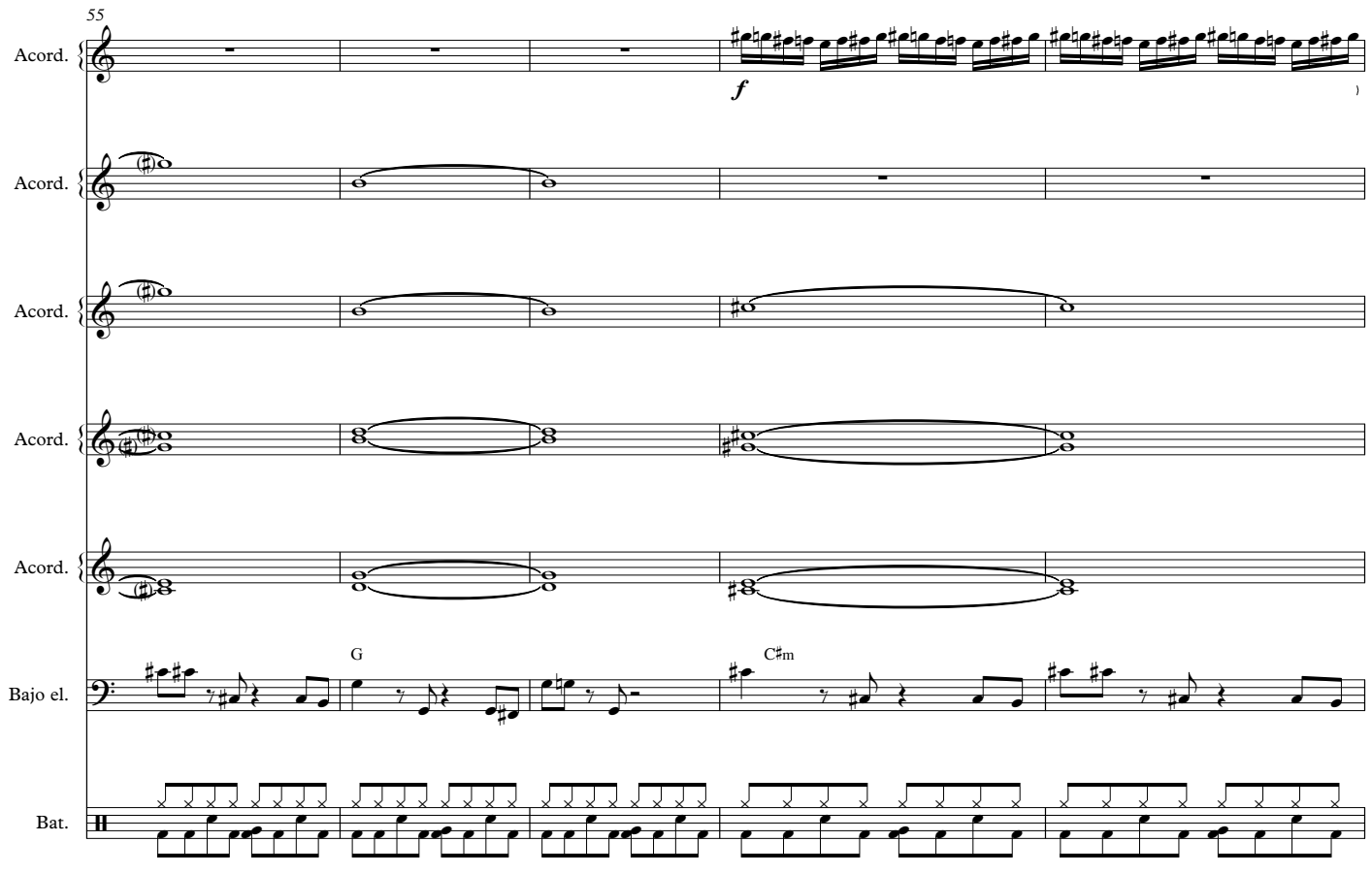
55
Acord.
f
Acord.
Acord.
Acord.
Acord.
Bajo el.
G
C♯m
Bat.

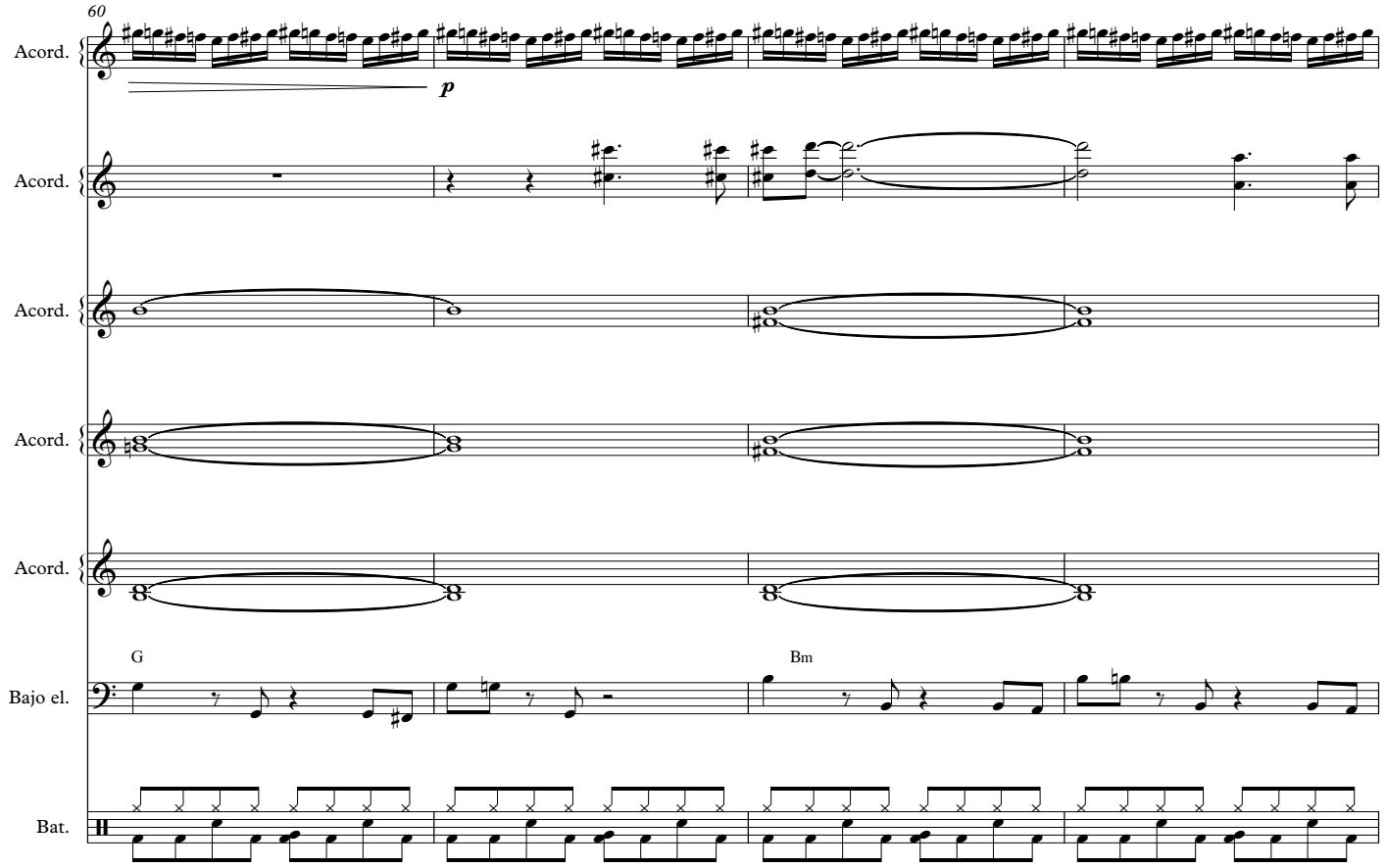
60
Acord.
Acord.
Acord.
Acord.
Acord.
G
Bm
Bajo el.
Bat.
p

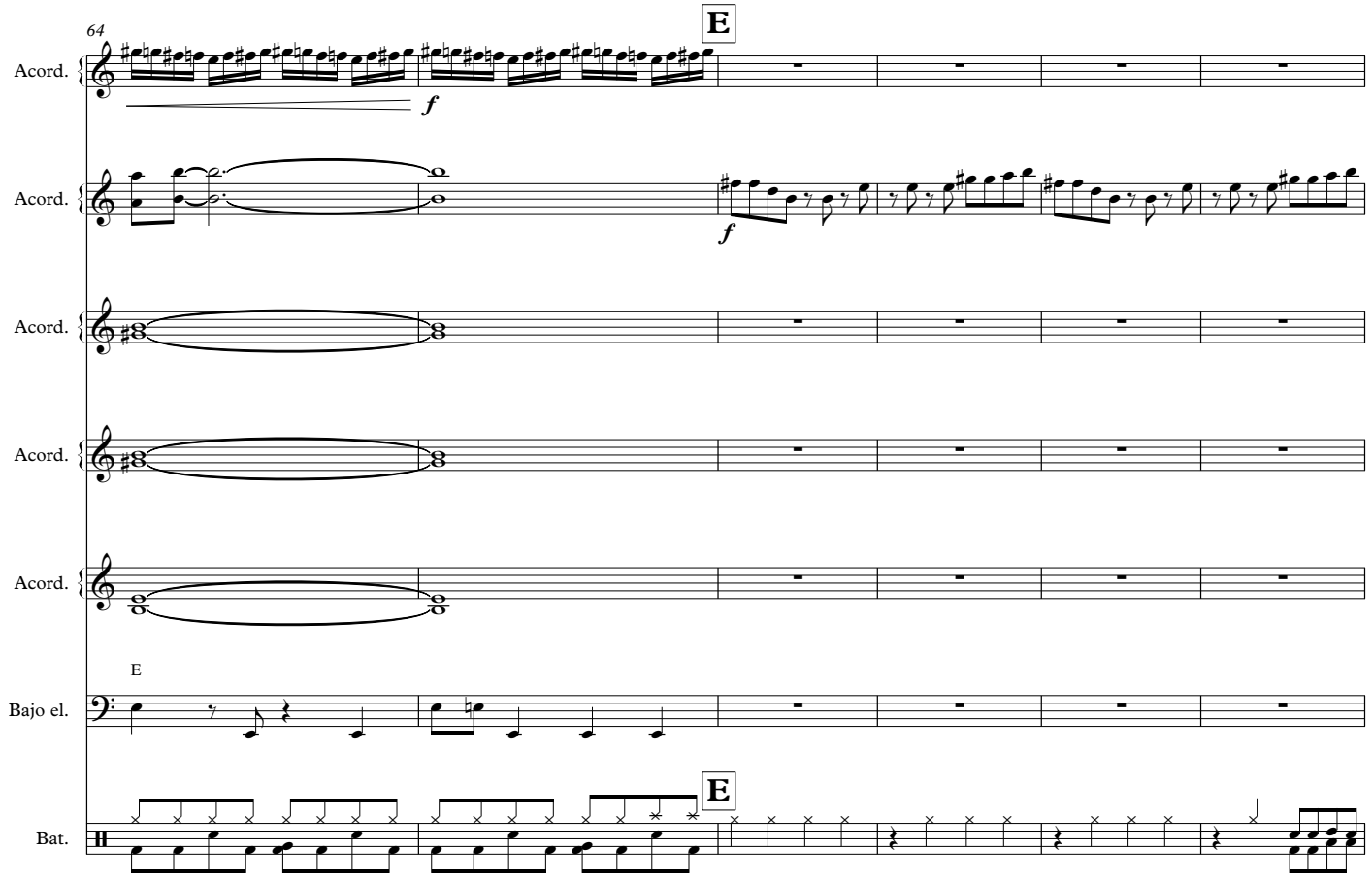
64
E
Acord.
Acord.
Acord.
Acord.
Acord.
E
Bajo el.
E
Bat.
f
f

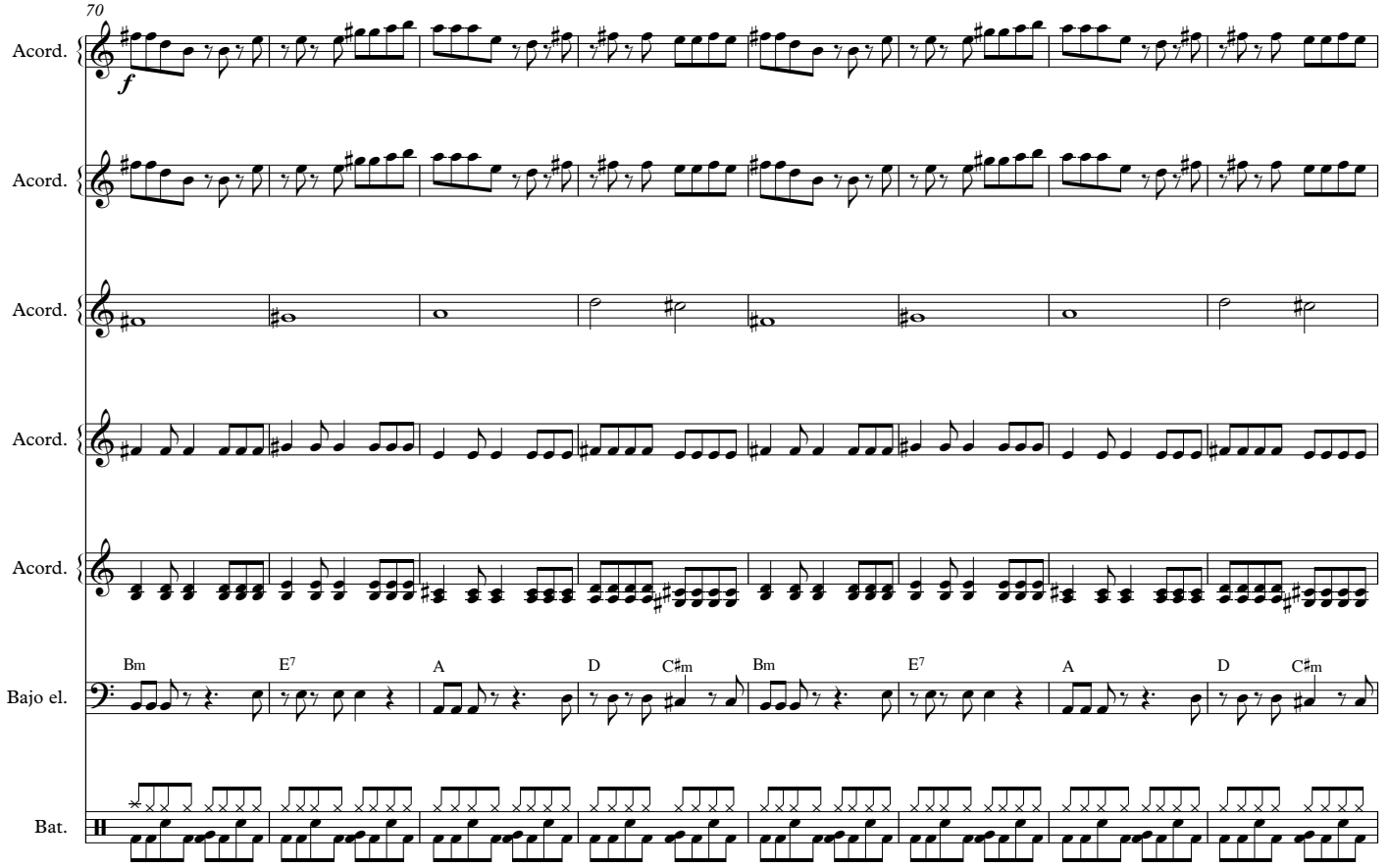
70
Acord.
Acord.
Acord.
Acord.
Acord.
Bajo el.
Bm
E7
A
D
C♯m
Bm
E7
A
D
C♯m
Bat.

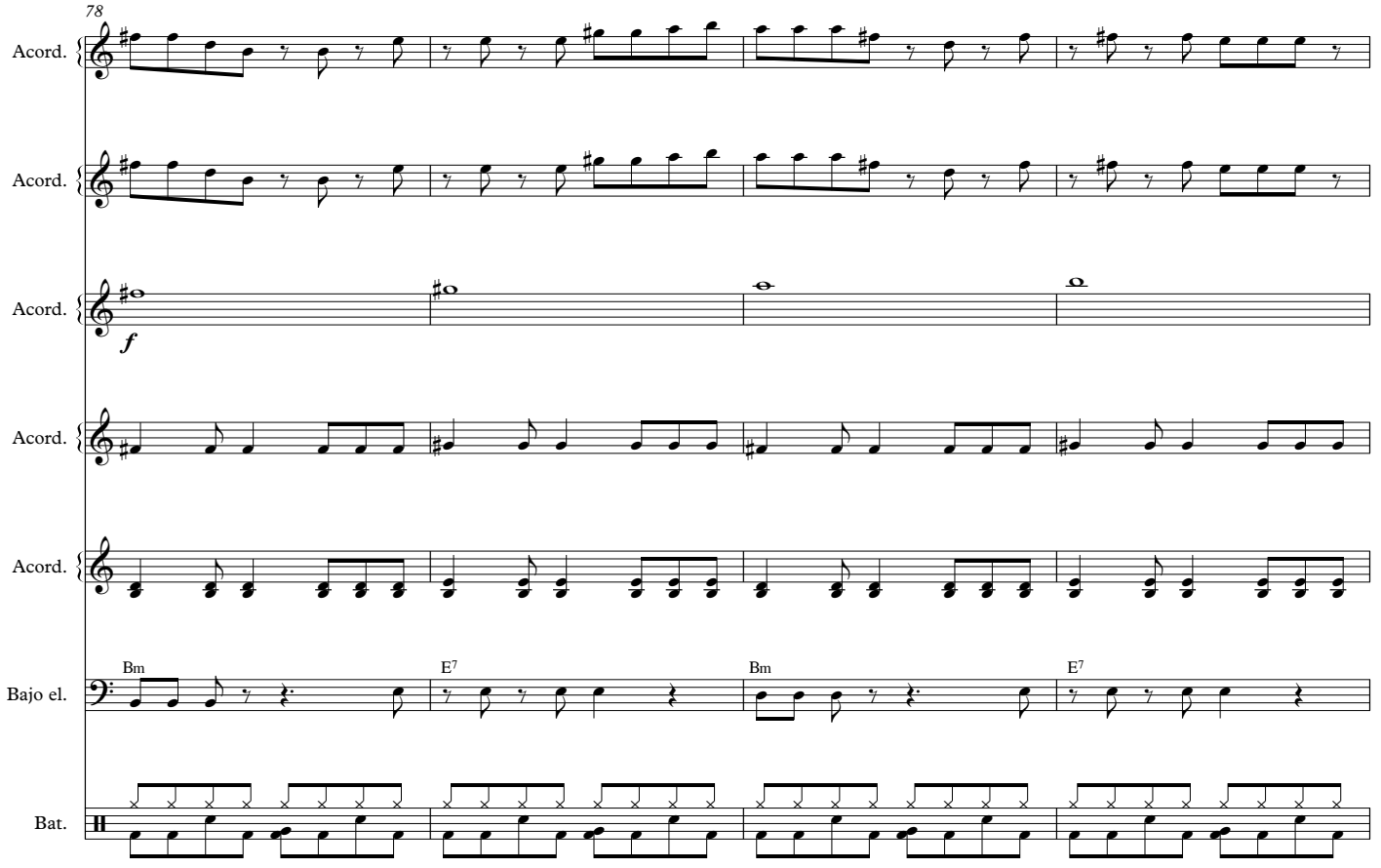
78
Acord.
Acord.
Acord.
Acord.
Acord.
Bajo el.
Bm
E7
Bm
E7
Bat.

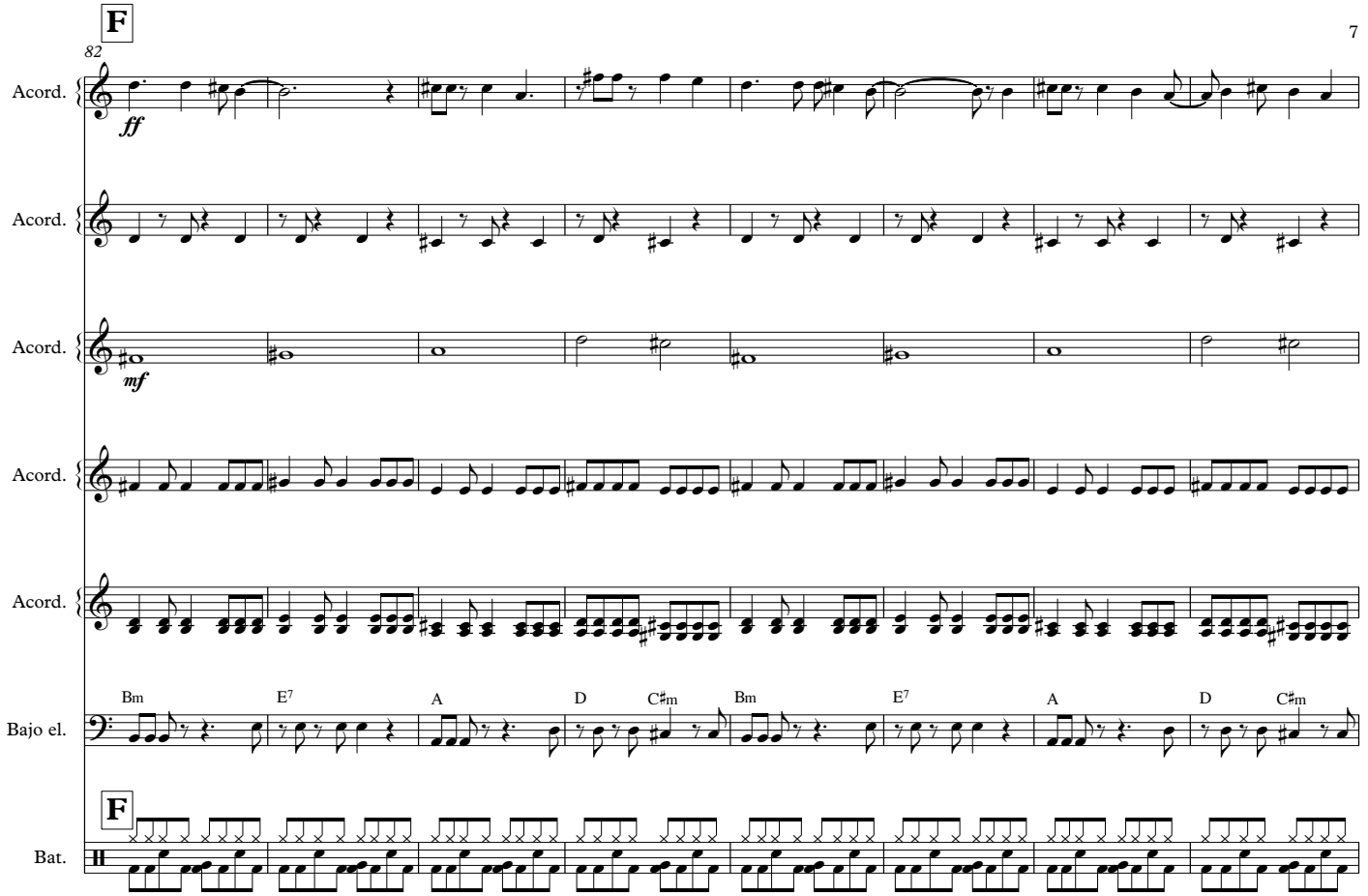
F
82
Acord.
Acord.
Acord.
Acord.
Acord.
Bajo el.
Bm E7 A D C♯m Bm E7 A D C♯m
F
Bat.

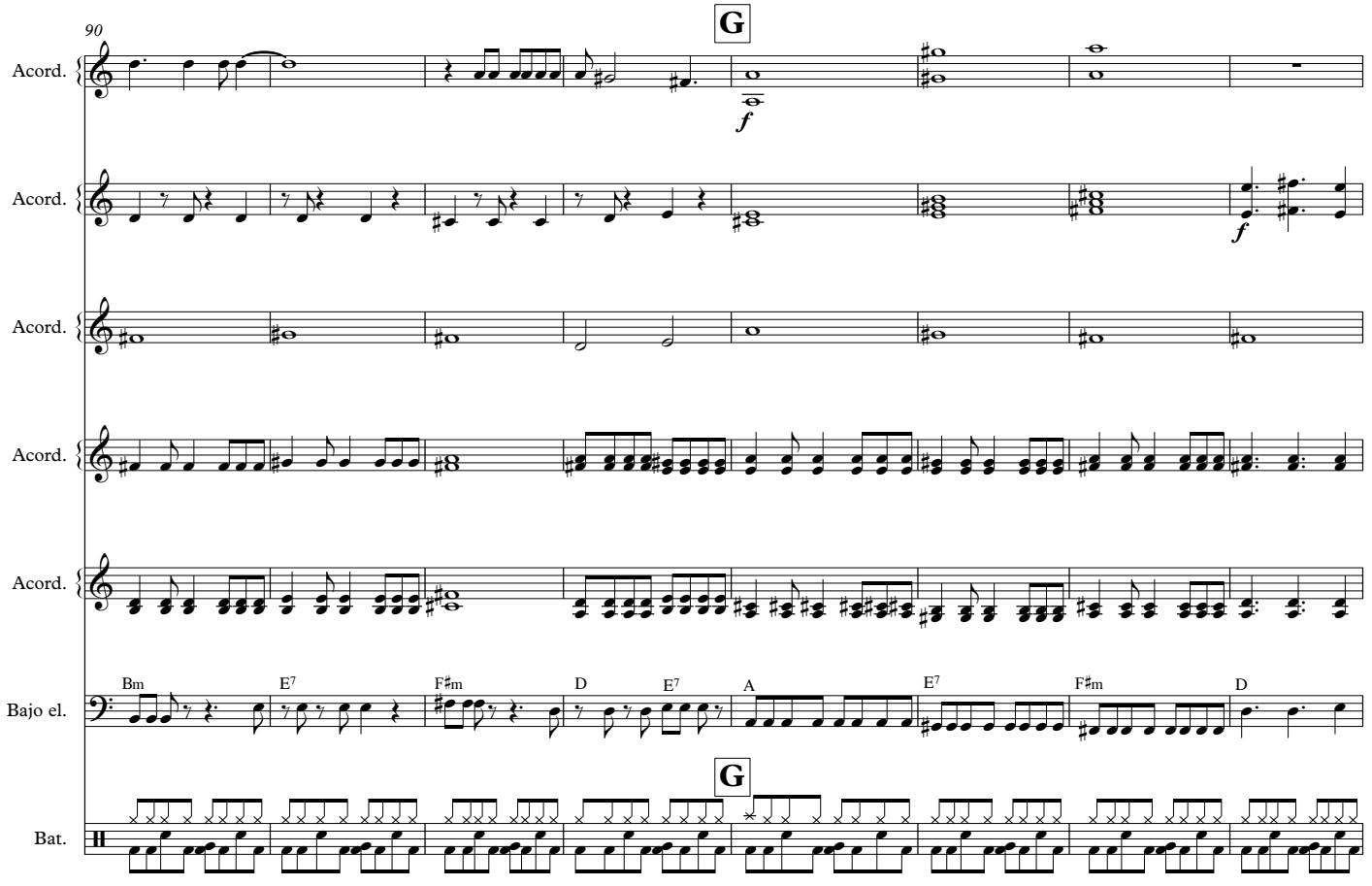
90
G
Acord.
Acord.
Acord.
Acord.
Acord.
Bajo el.
Bm E7 F♯m D E7 A E7 F♯m D
G
Bat.

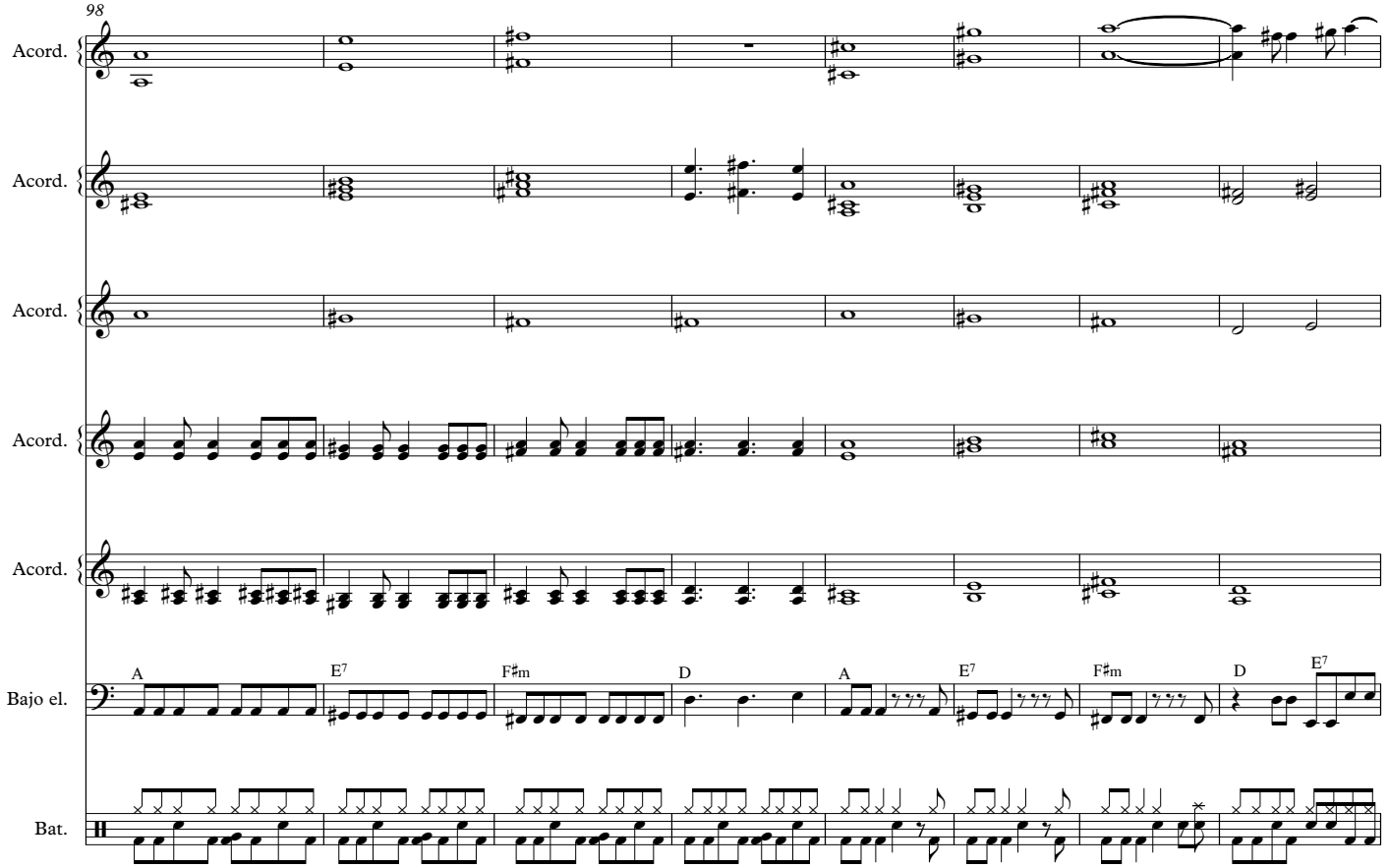
98
Acord.
Acord.
Acord.
Acord.
Acord.
Bajo el.
A
E7
F♯m
D
A
E7
F♯m
D
E7
Bat.

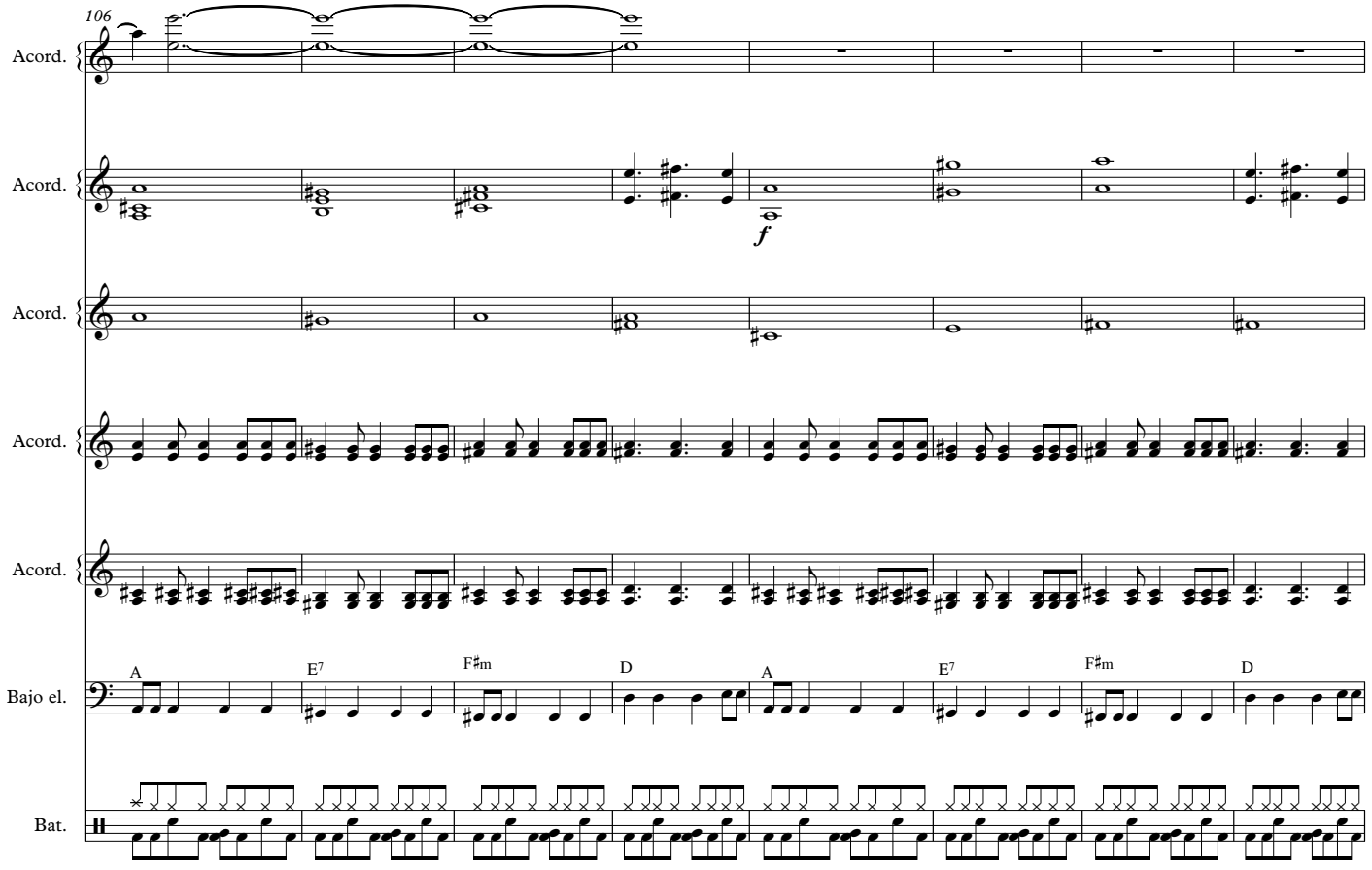
106
Acord.
Acord.
f
Acord.
Acord.
Acord.
Bajo el.
A
E7
F♯m
D
A
E7
F♯m
D
Bat.

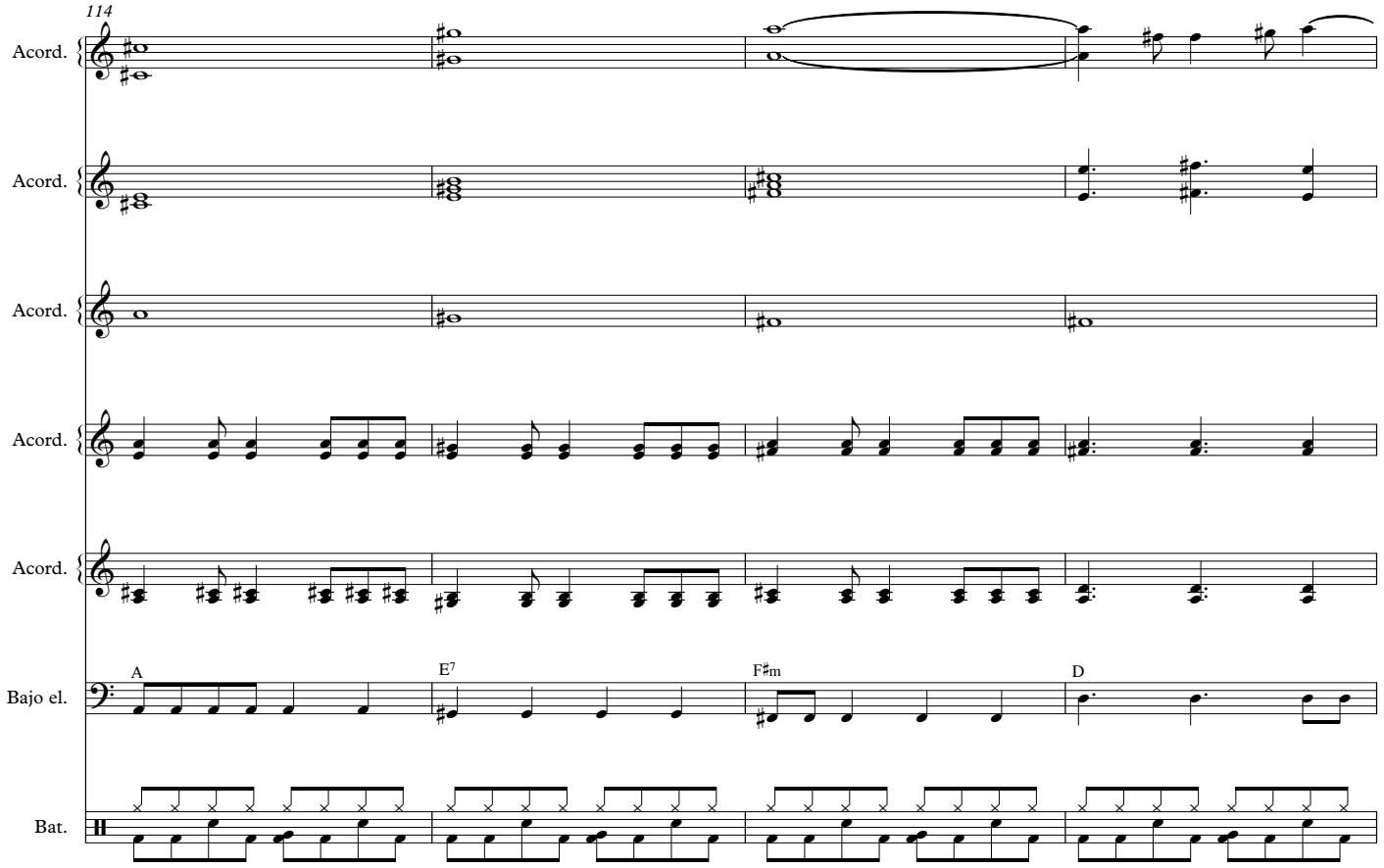
114
Acord.
Acord.
Acord.
Acord.
Acord.
Bajo el.
A
E7
F♯m
D
Bat.

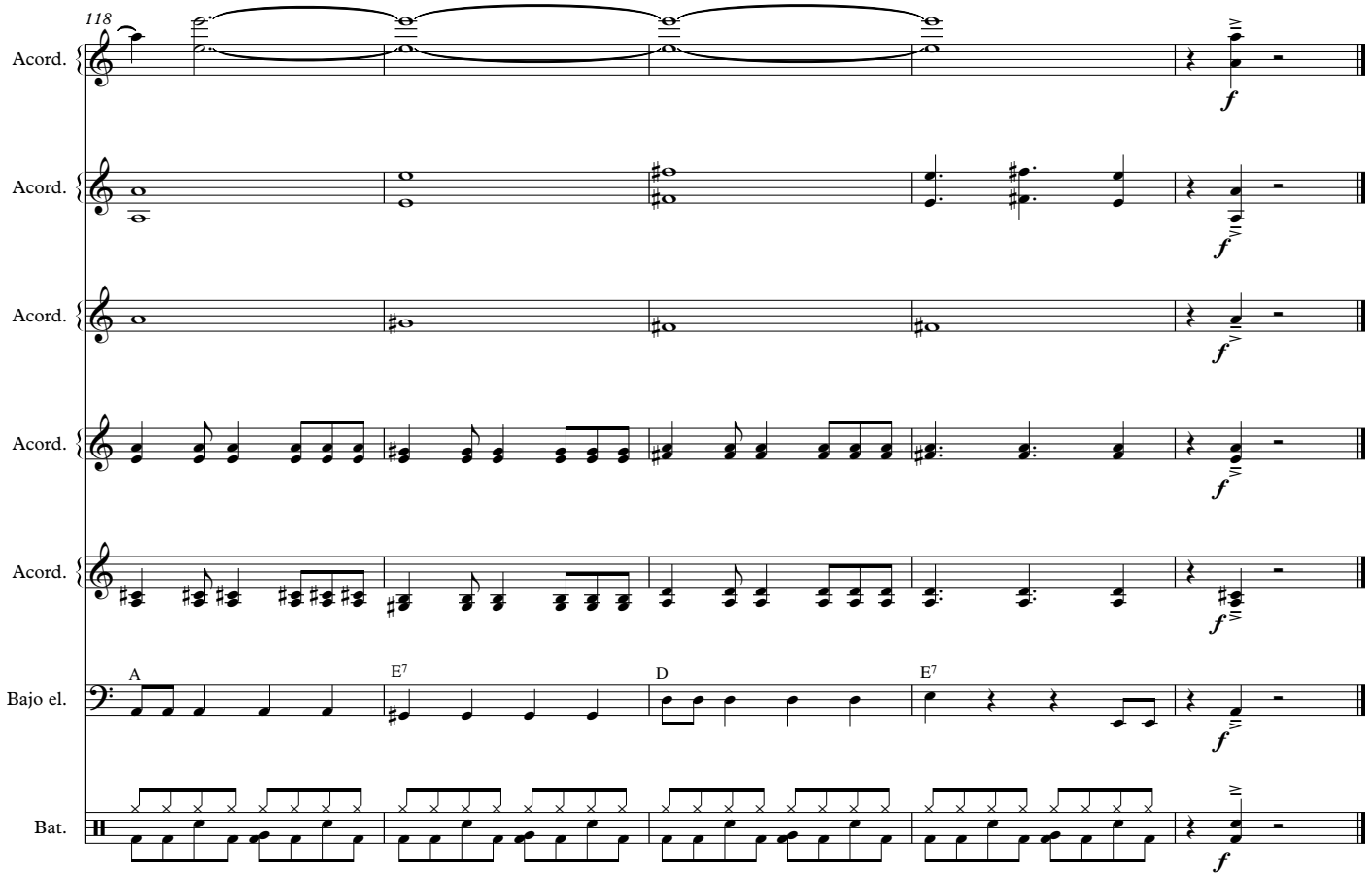
118
Acord.
Acord.
Acord.
Acord.
Acord.
Bajo el.
A
E7
D
E7
Bat.
f

Take on Me

Acordeón 1

A-ha

Arreglo: Javier López Jaso

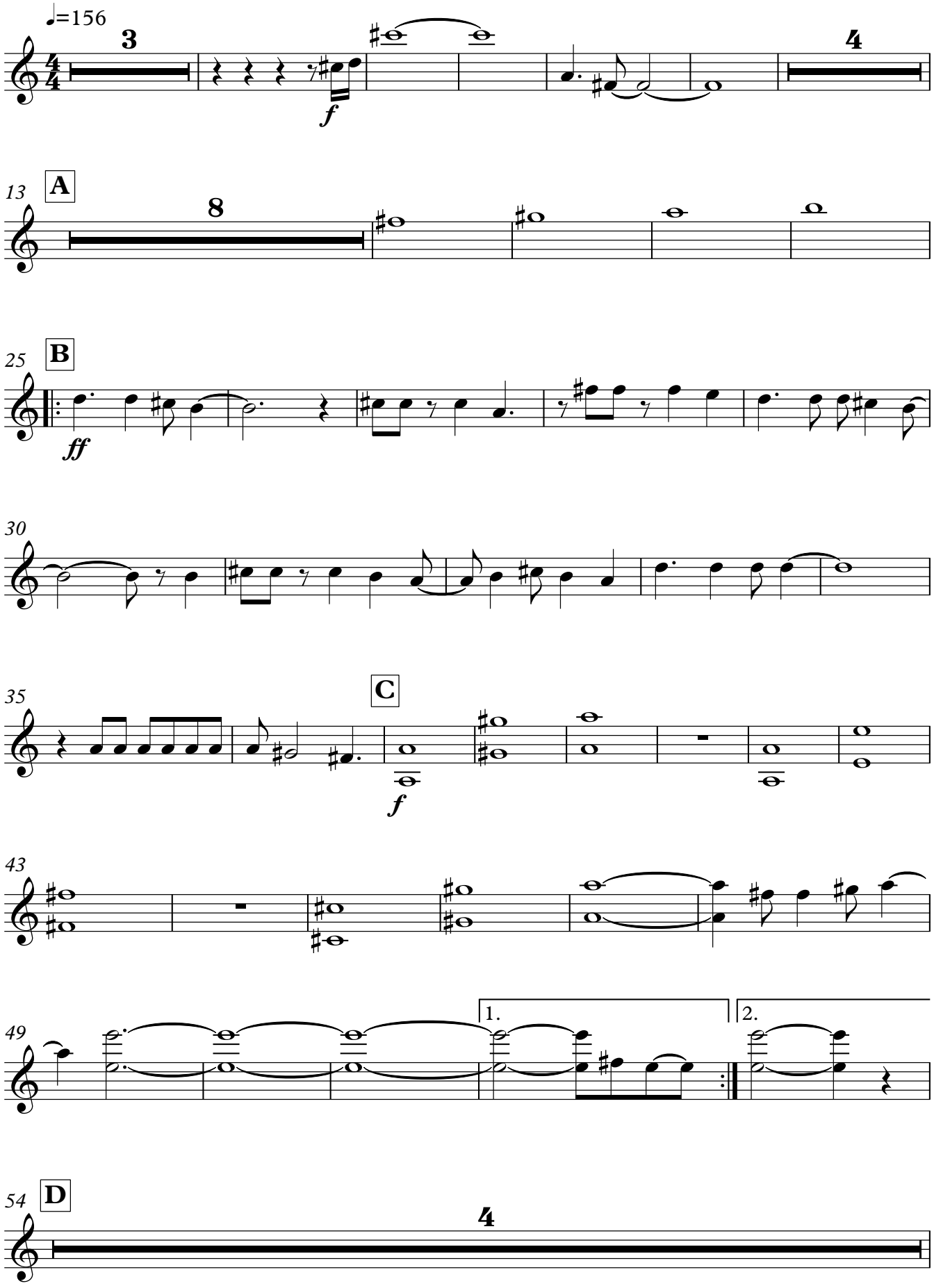

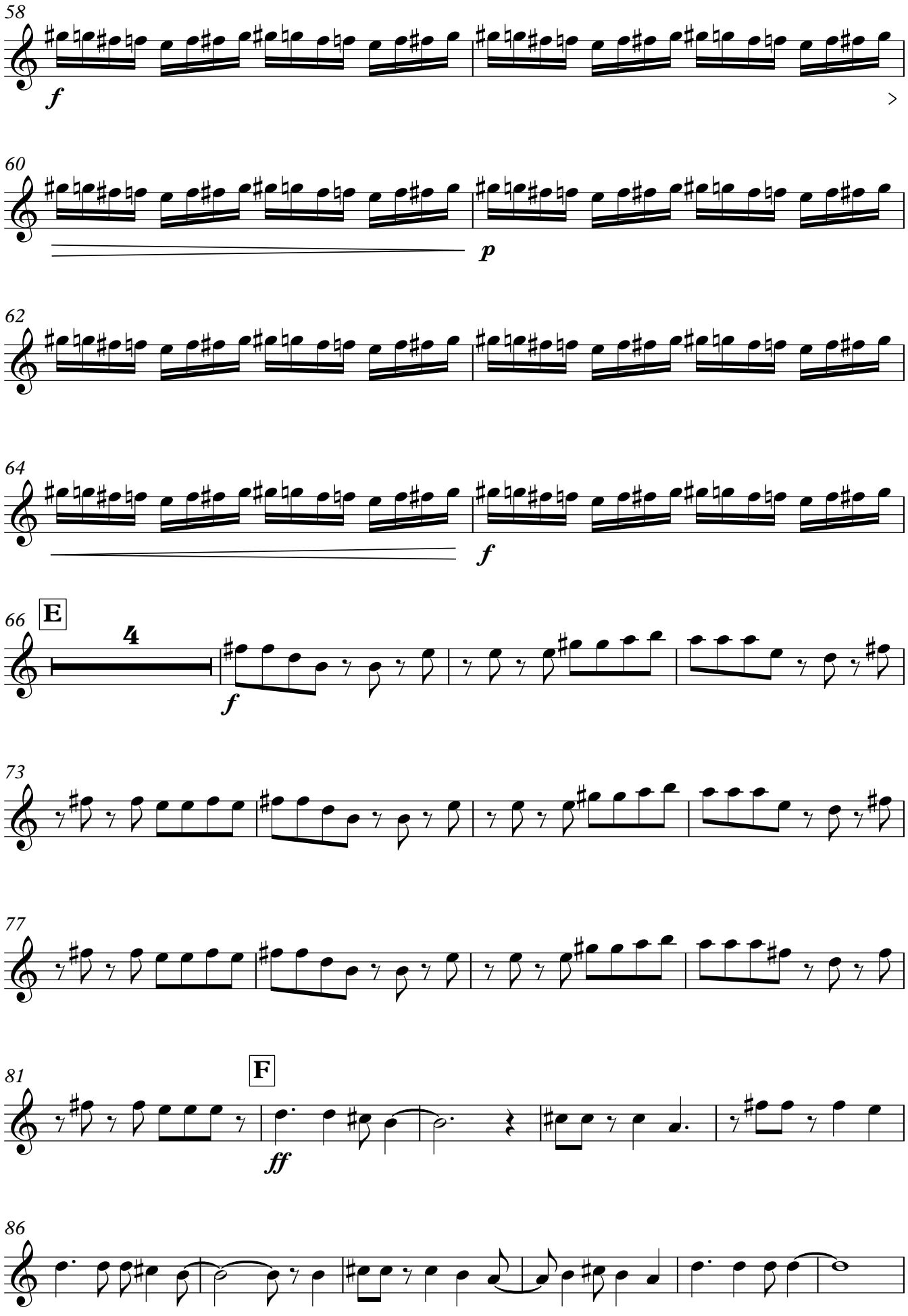
58
f
60
p
62
64
f
66
E
4
f
73
77
81
F
ff
86

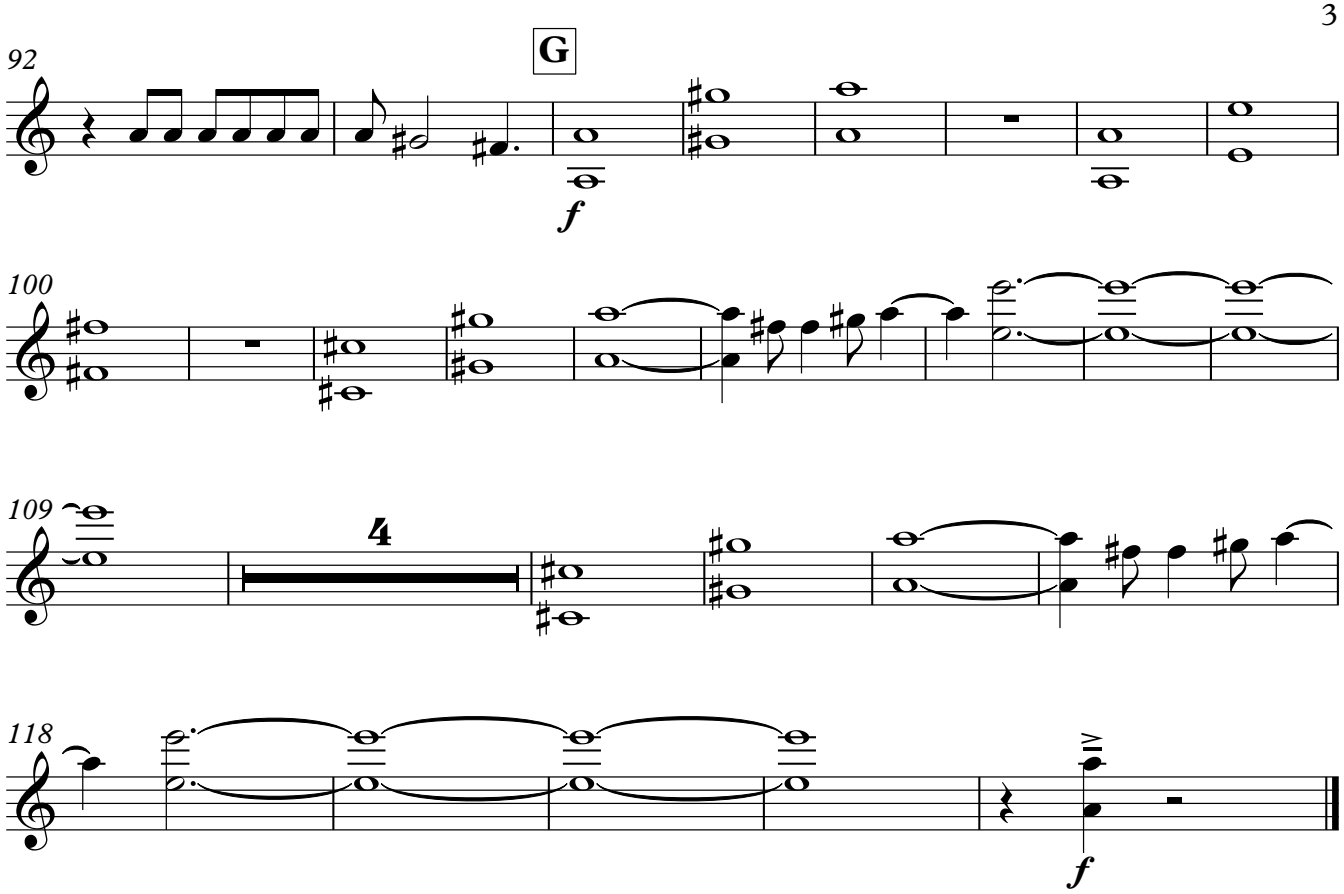
92
G
f
100
109
4
118
f

Take on Me

Acordeón 2a

A-ha

Arreglo: Javier López Jaso

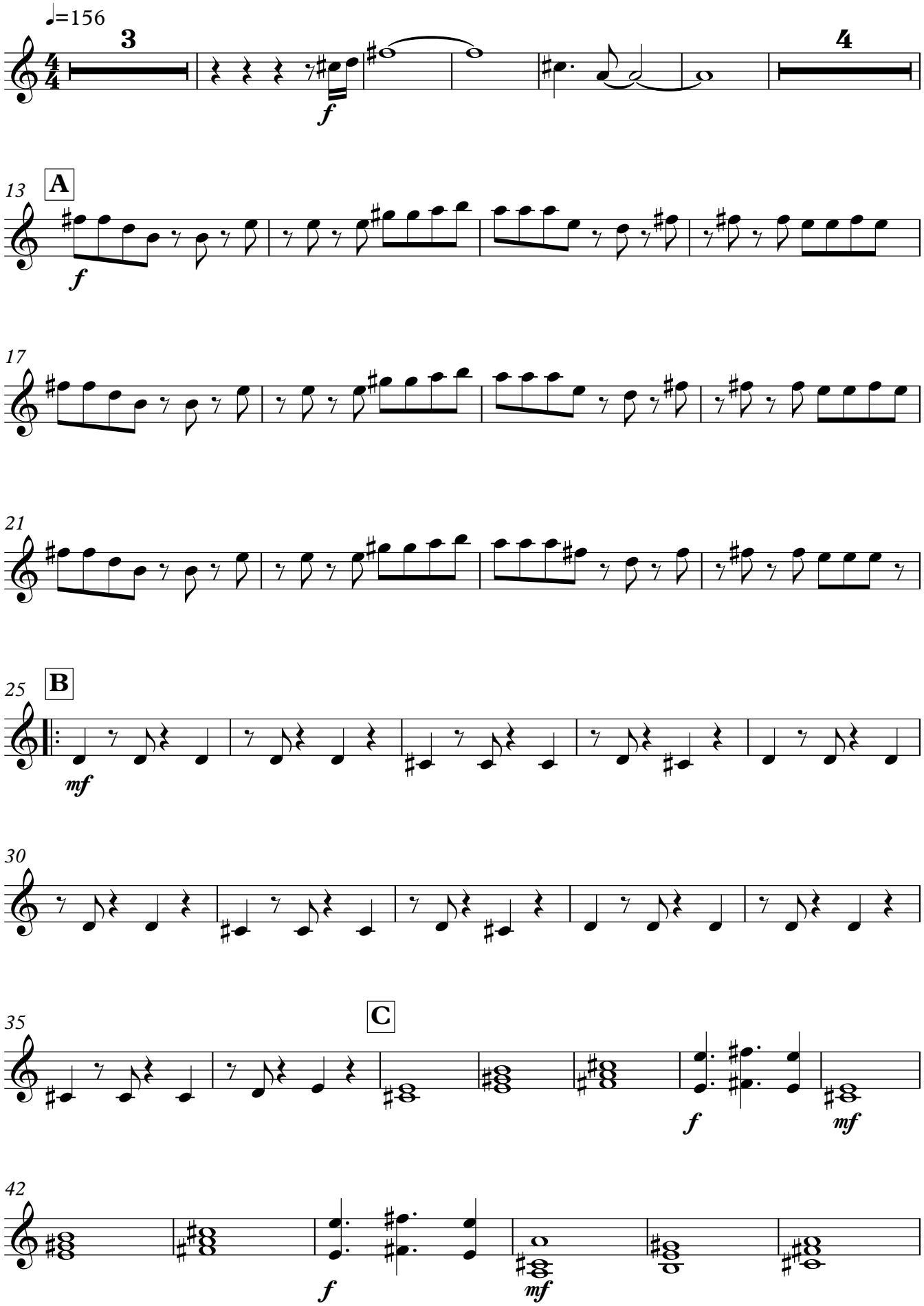

V.S.

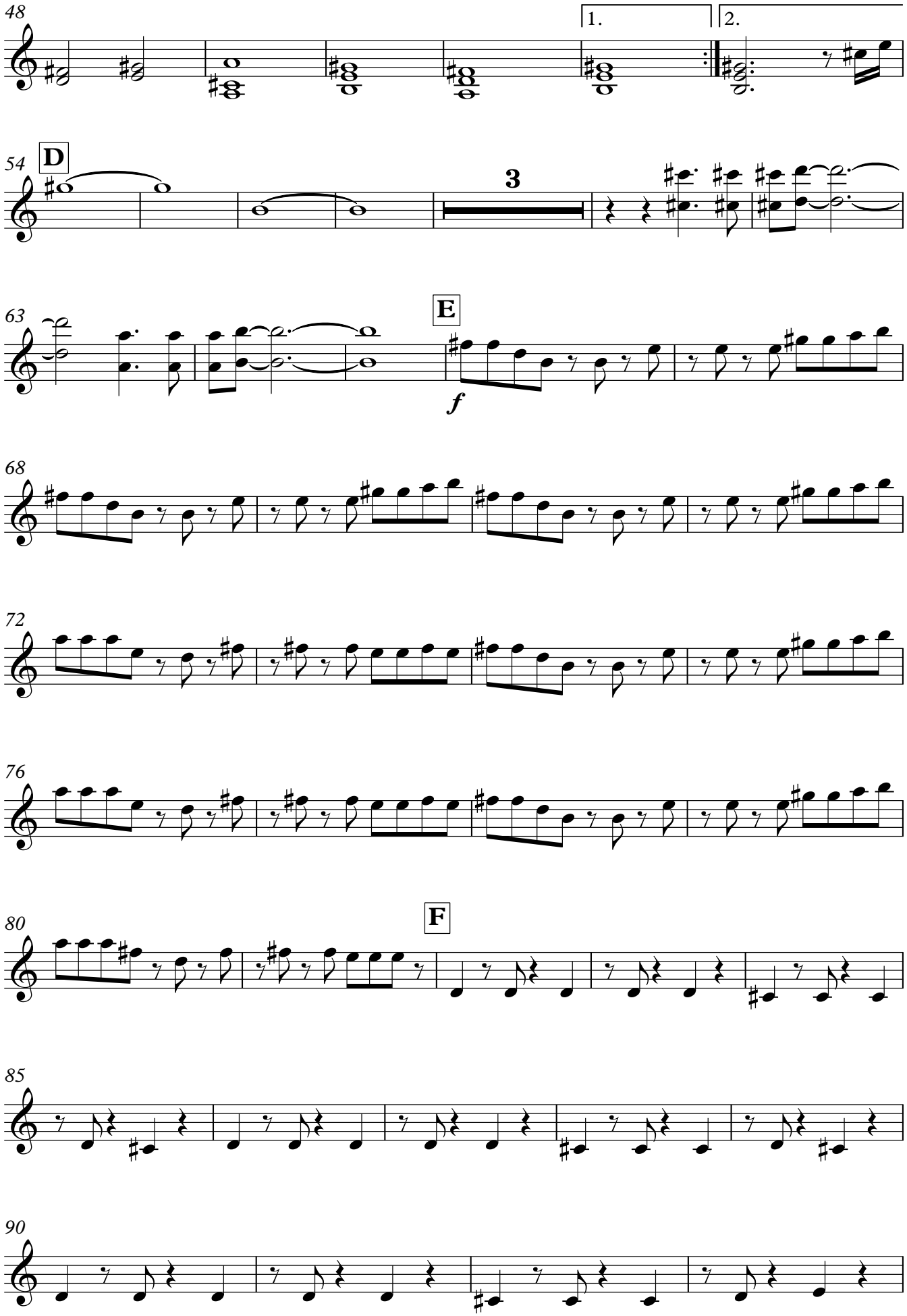
48
1.
2.
54
D
3
63
E
f
68
72
76
80
F
85
90

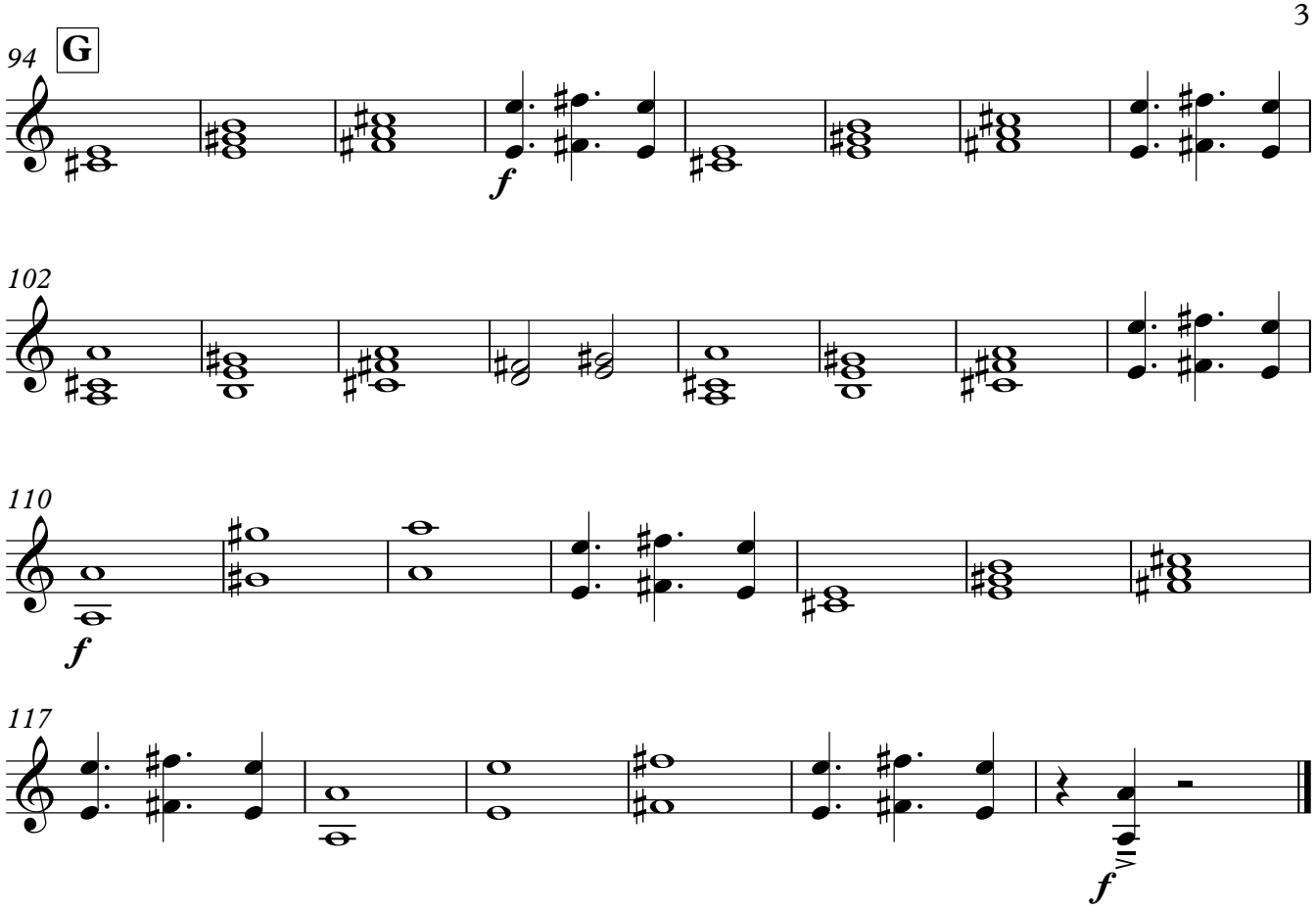
94
G
f
102
110
f
117
f
VII

Take on Me

Acordeón 2b

A-ha

Arreglo: Javier López Jaso

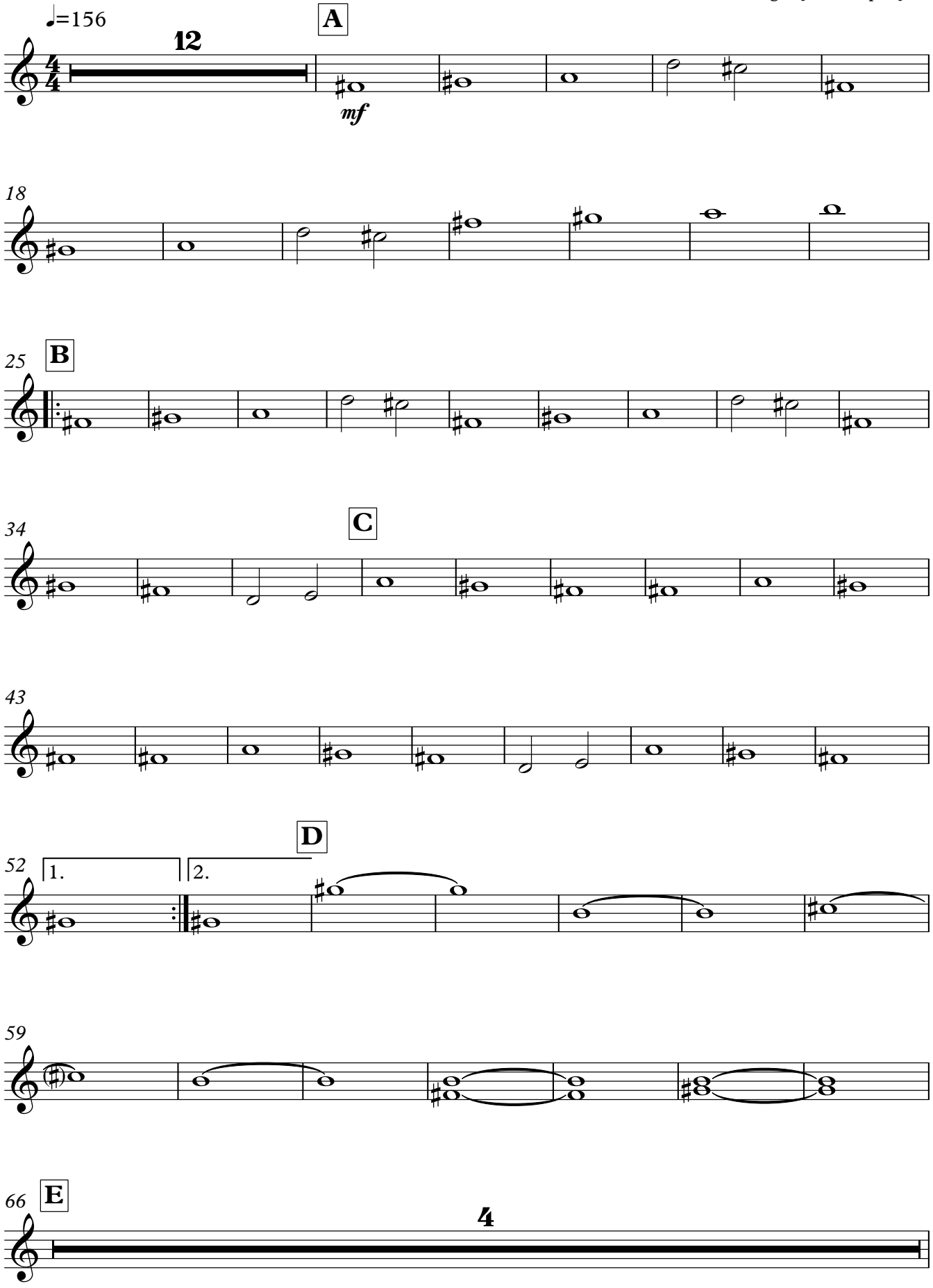

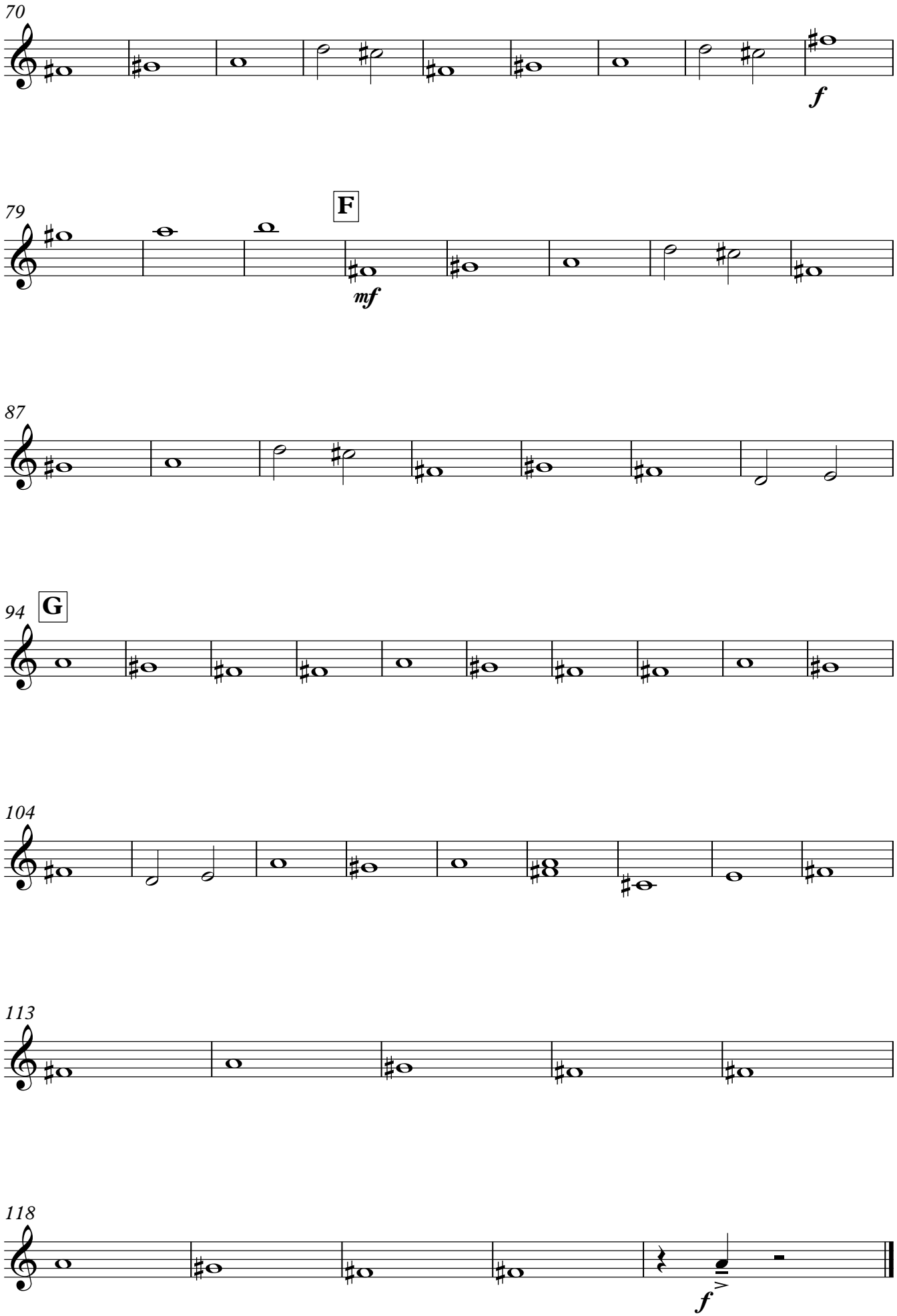
70
f
79
F
mf
87
94
G
104
113
118
f

Take on Me

Acordeón 3

A-ha

Arreglo: Javier López Jaso

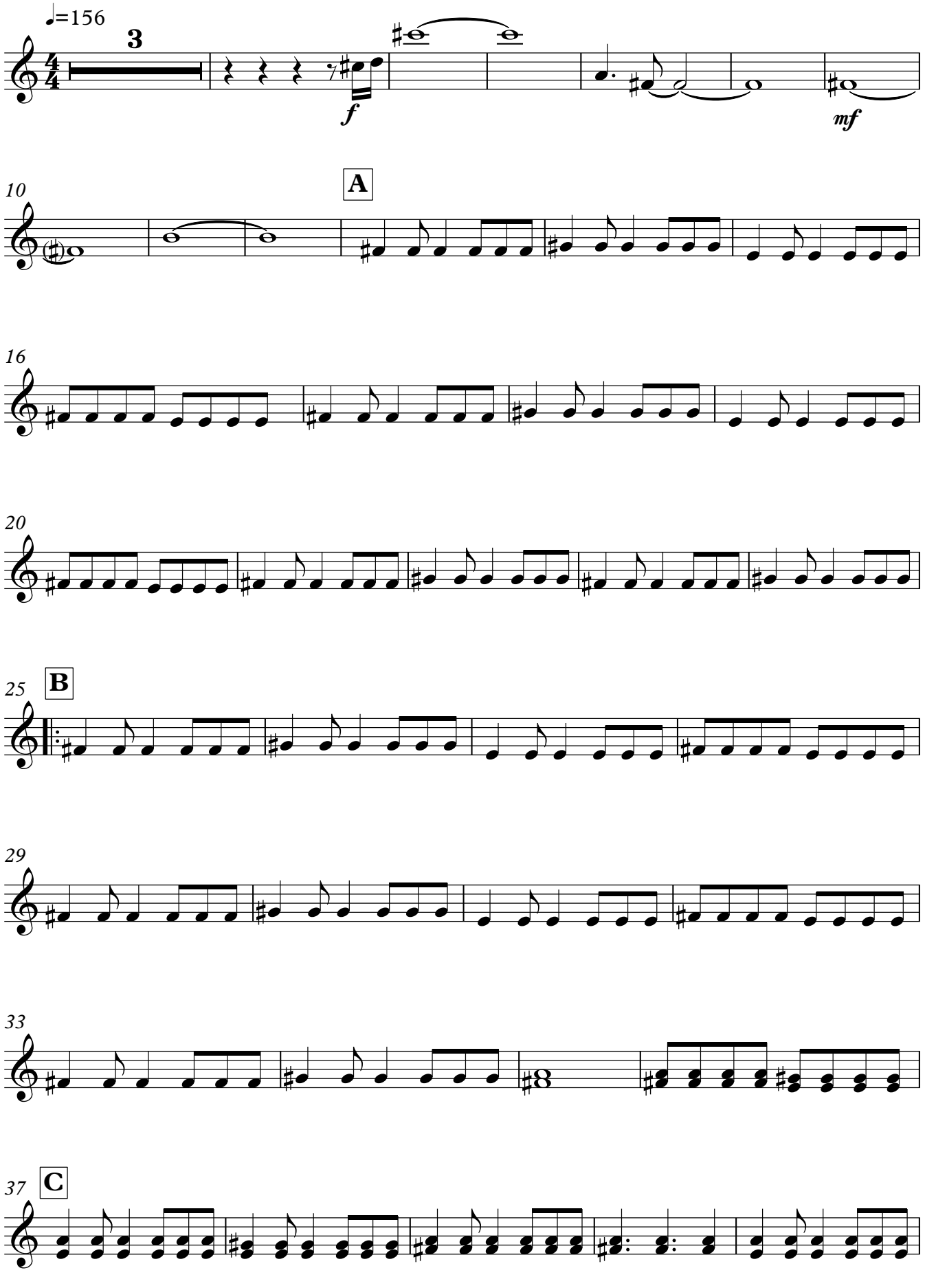

V.S.

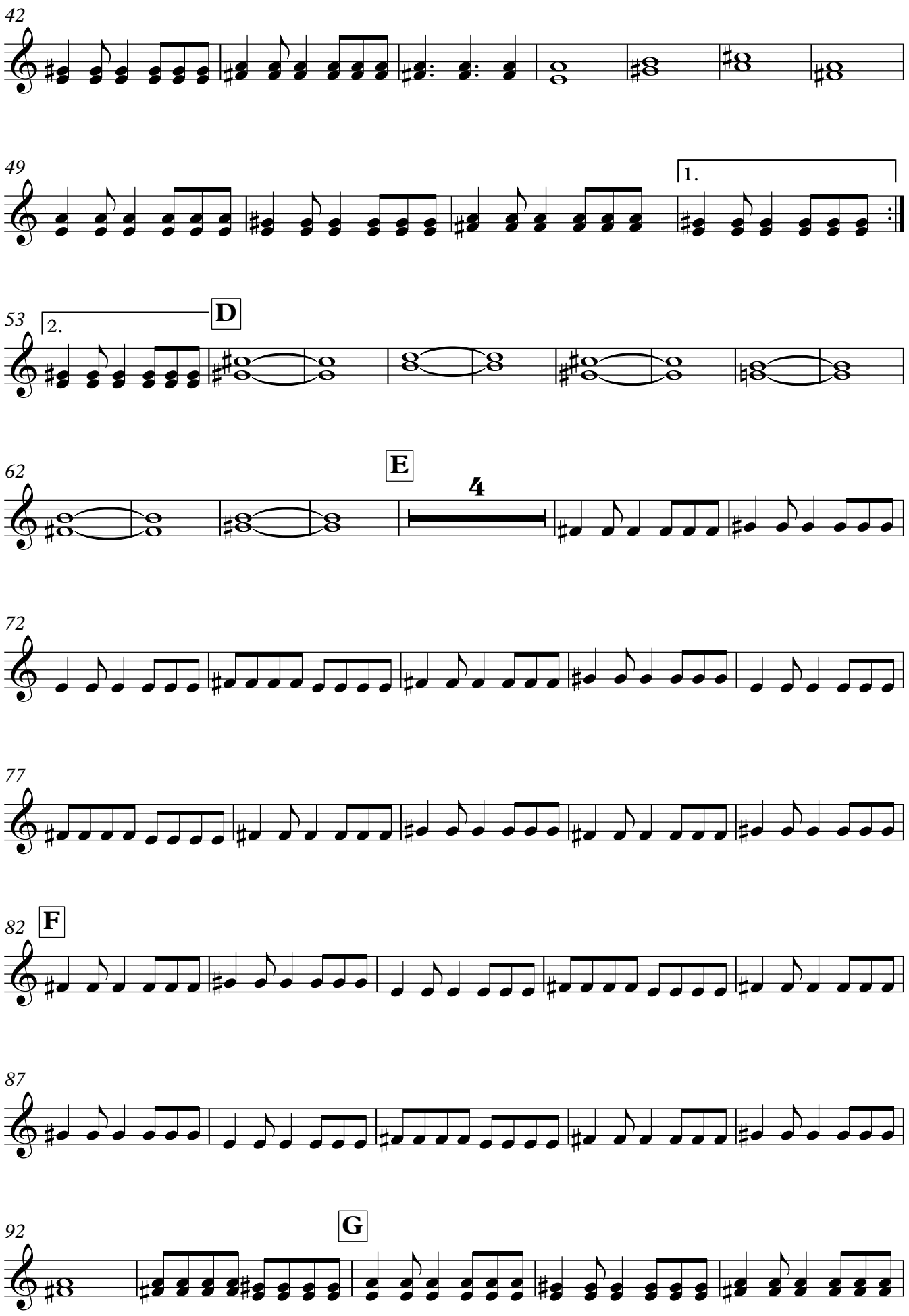
42
49
1.
53
2.
D
62
E
4
72
77
82
F
87
92
G

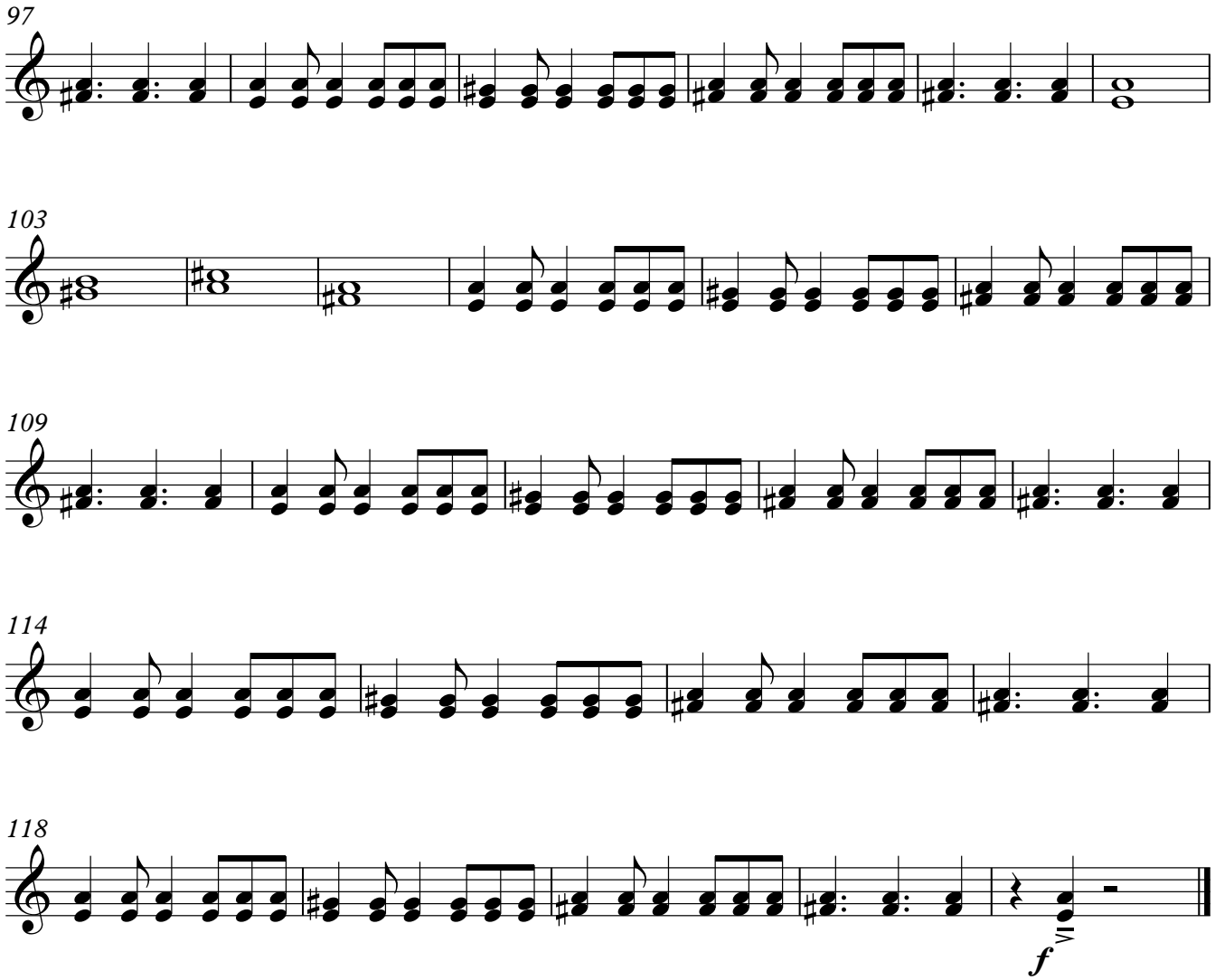
97
103
109
114
118
f
VI

Take on Me

Acordeón 4

A-ha

Arreglo: Javier López Jaso

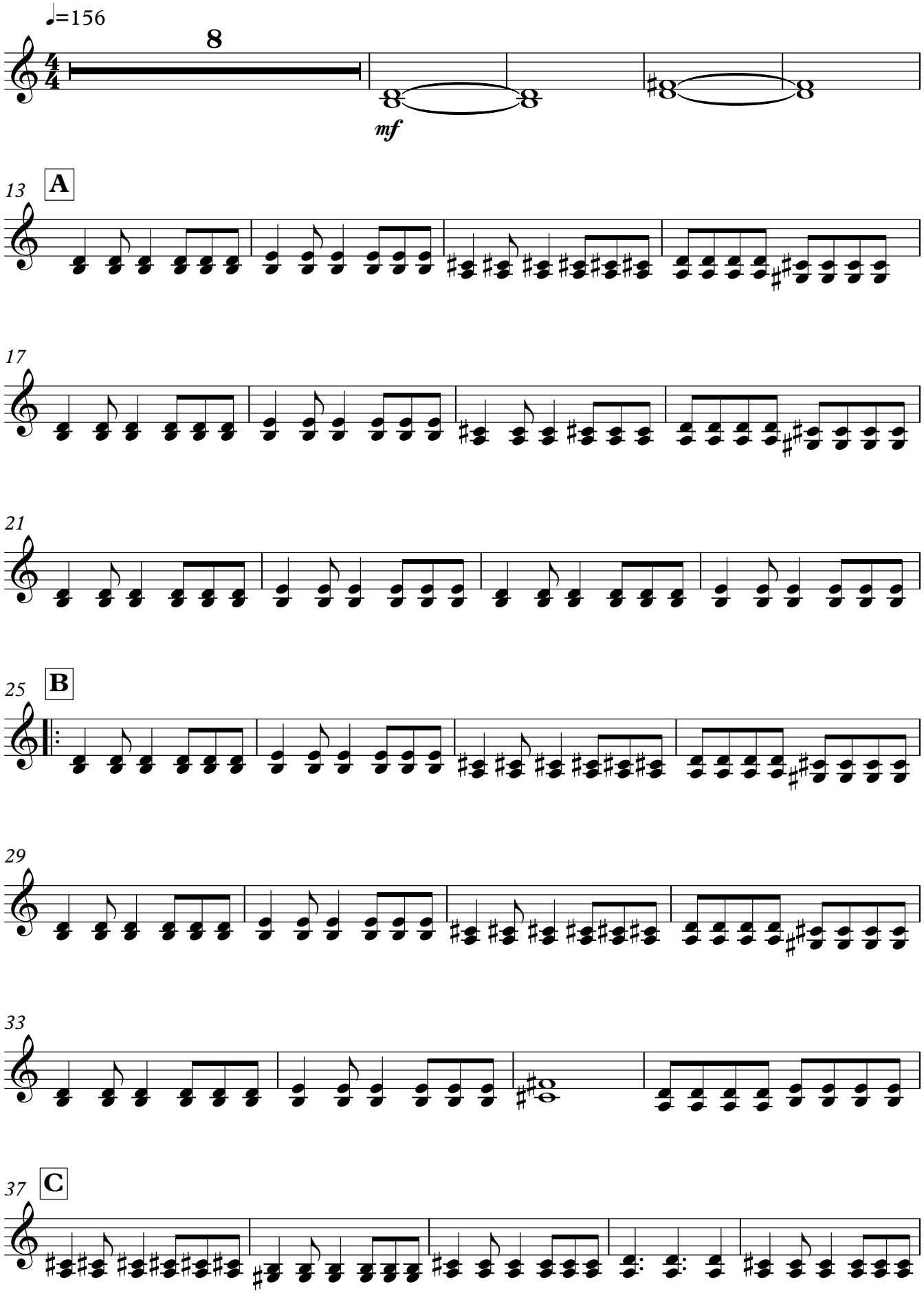

V.S.

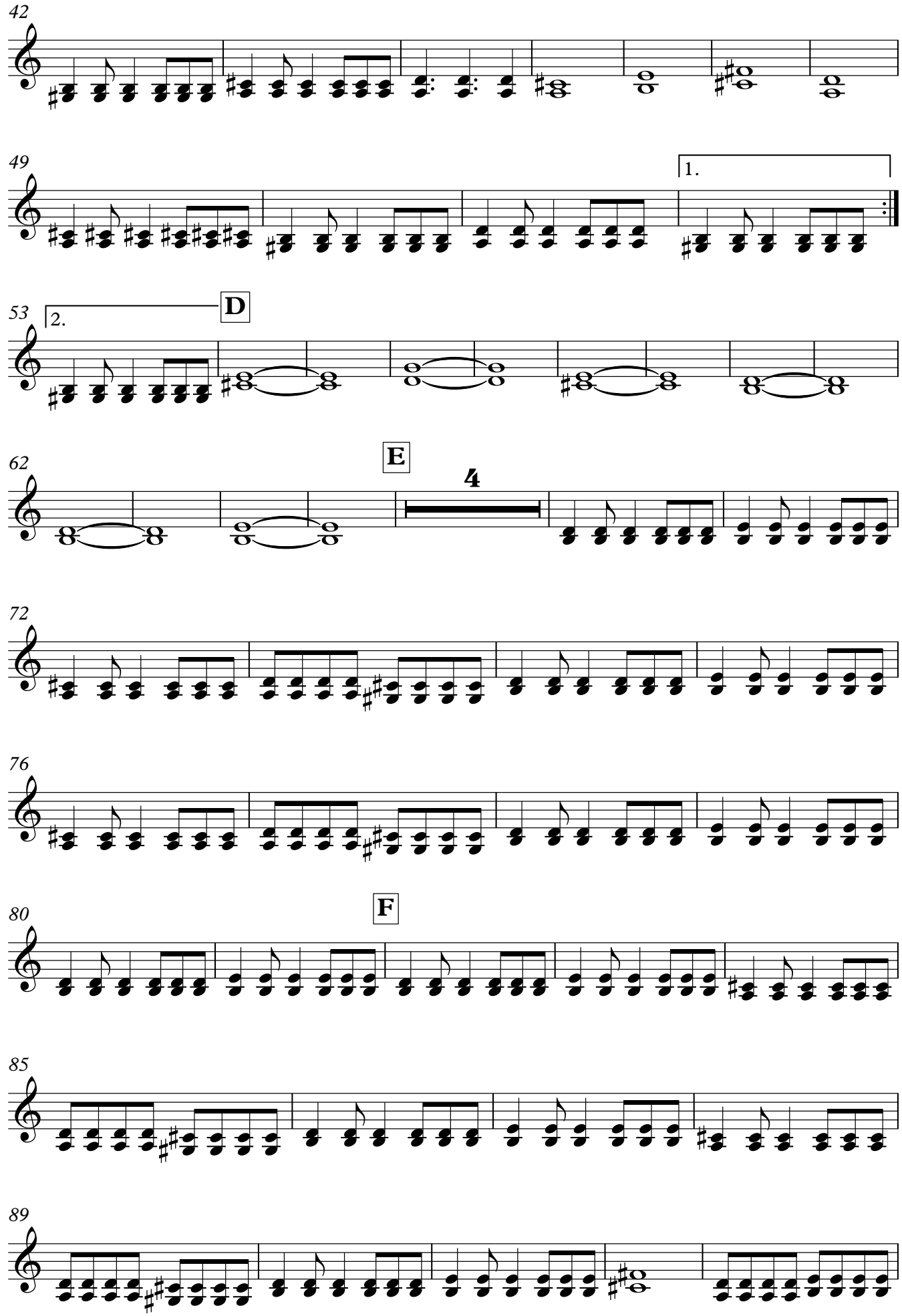
42
49
1.
53
2.
D
62
E
4
72
76
80
F
85
89

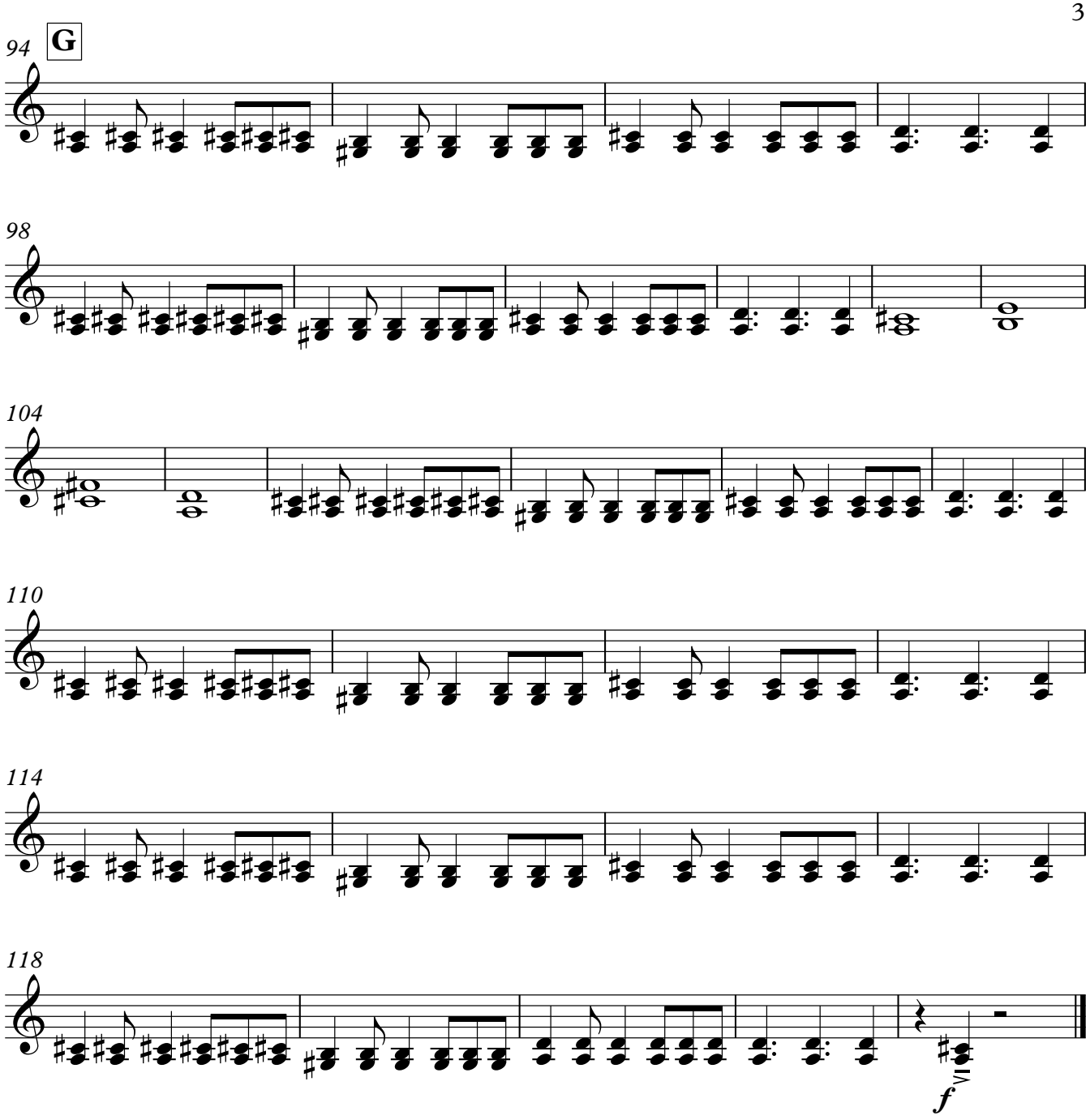
94
G
98
104
110
114
118
f

Take on Me

Bajo eléctrico Acordeón Bajo

A-ha

Arreglo: Javier López Jaso

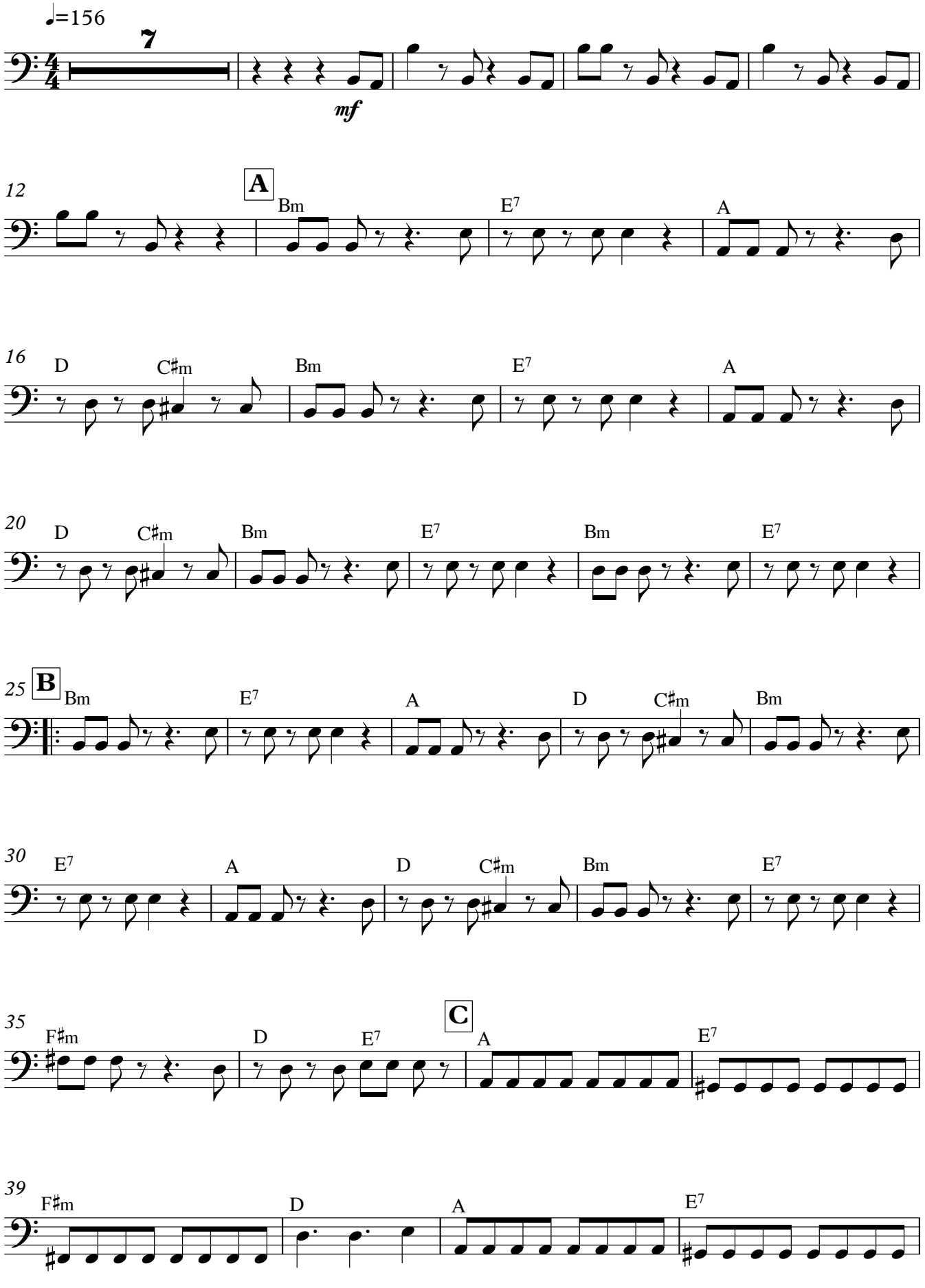

V.S.

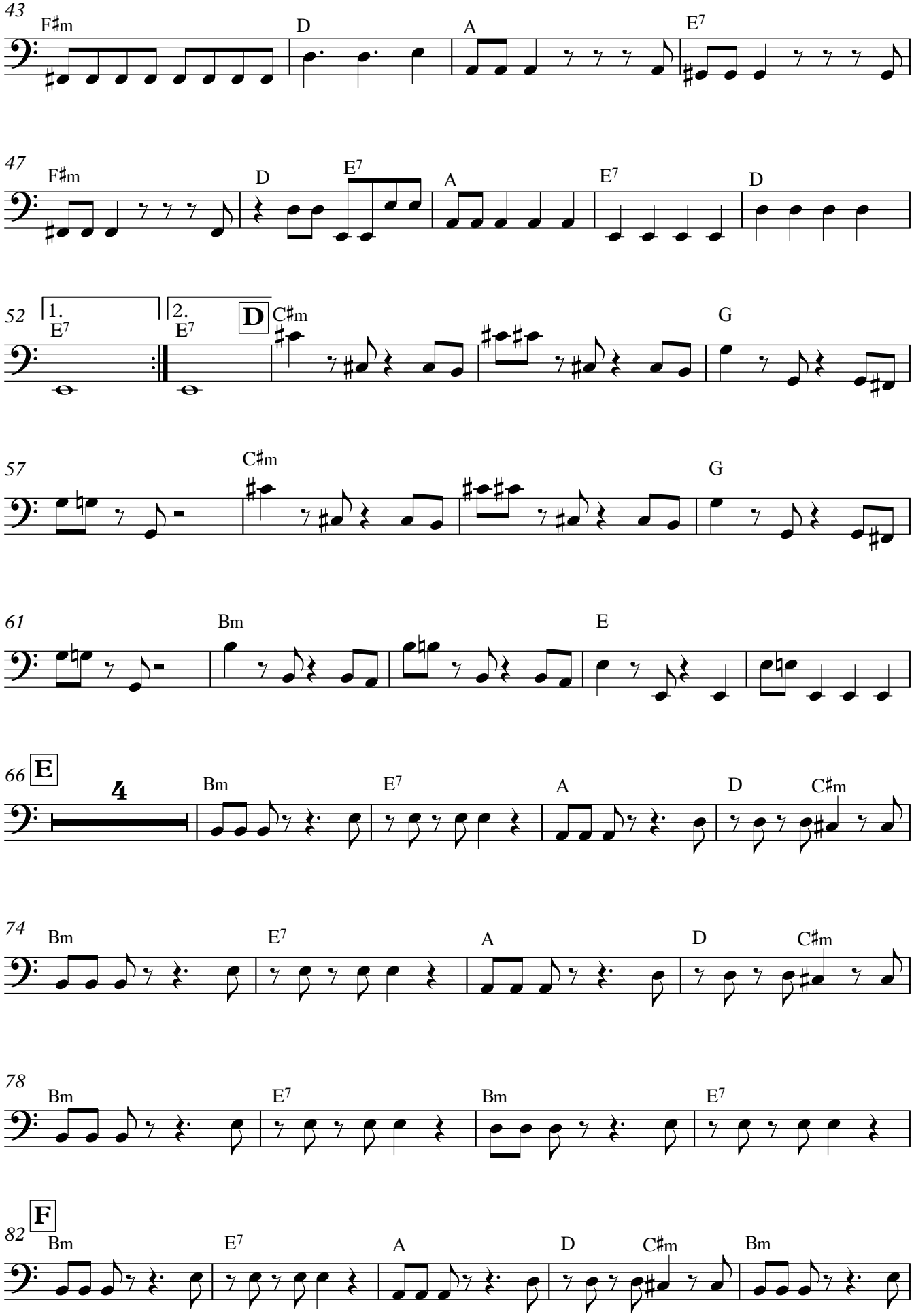
43
F♯m
D
A
E7
47
F♯m
D
E7
A
E7
D
52
1.
E7
2.
E7
D
C♯m
G
57
C♯m
G
61
Bm
E
66
E
4
Bm
E7
A
D
C♯m
74
Bm
E7
A
D
C♯m
78
Bm
E7
Bm
E7
82
F
Bm
E7
A
D
C♯m
Bm

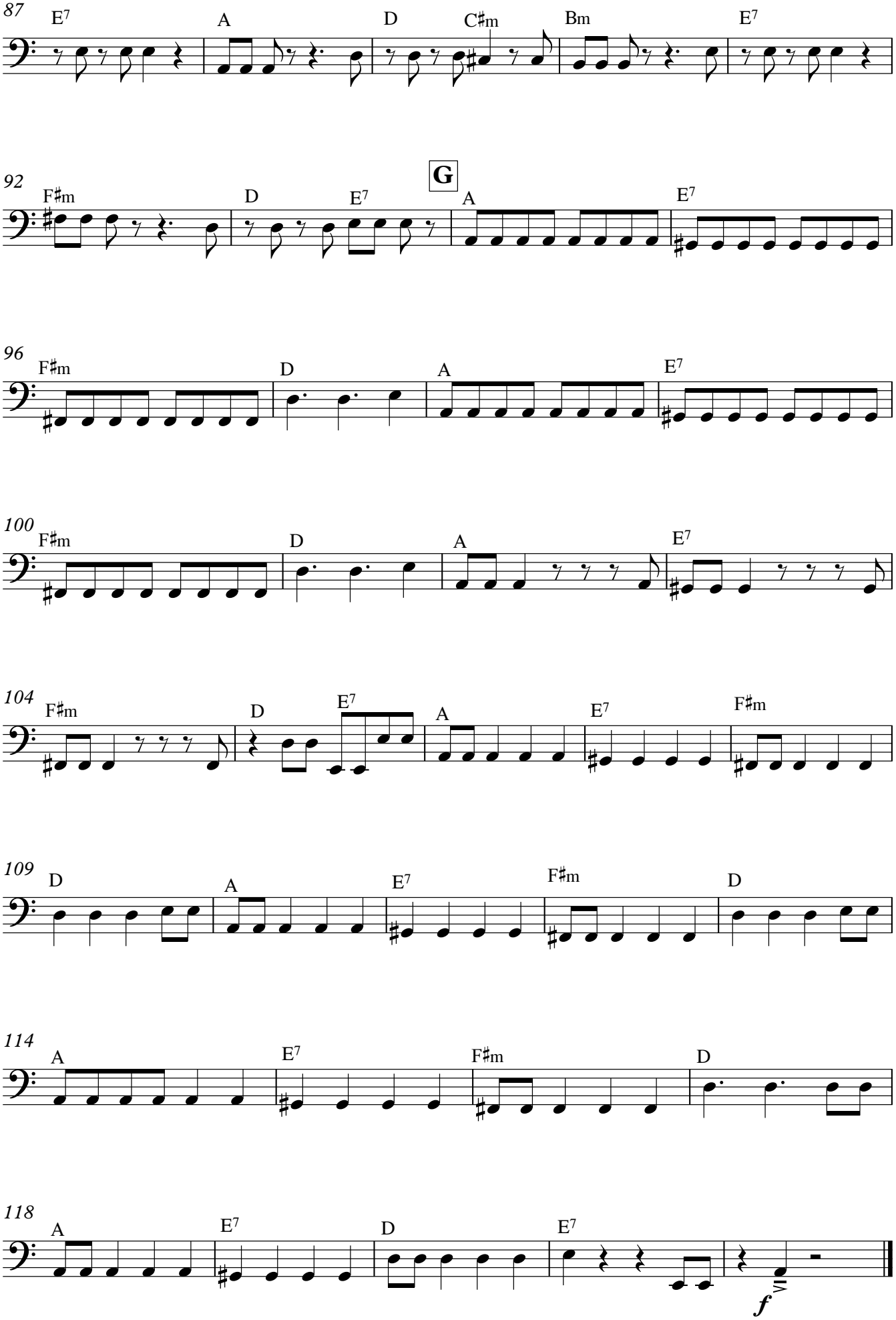
87
E7
A
D
C♯m
Bm
E7
92
F♯m
D
E7
G
A
E7
96
F♯m
D
A
E7
100
F♯m
D
A
E7
104
F♯m
D
E7
A
E7
F♯m
109
D
A
E7
F♯m
D
114
A
E7
F♯m
D
118
A
E7
D
E7
f

Take on Me

Batería

A-ha

Arreglo: Javier López Jaso

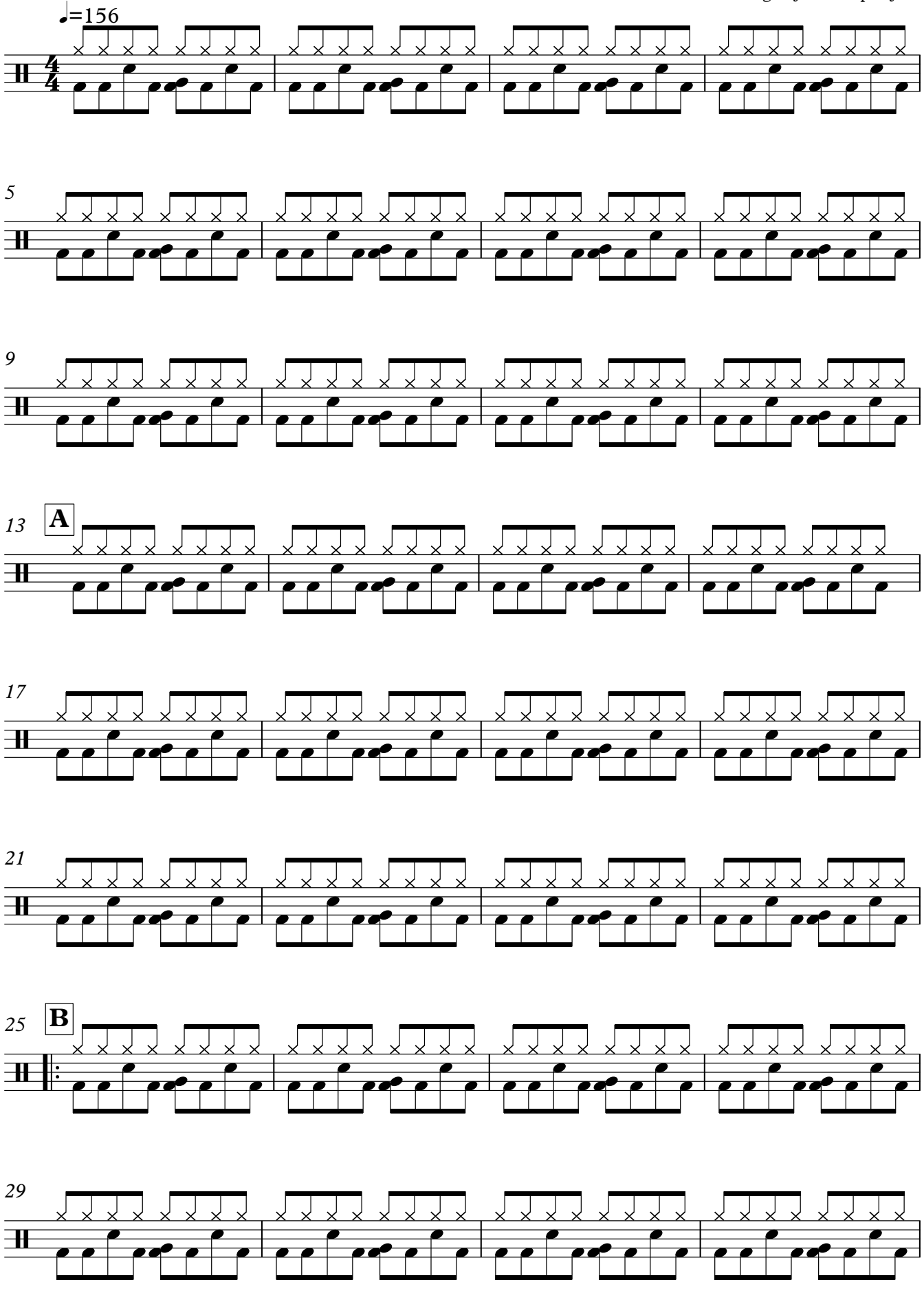

V.S.

33

37 **C**

41

45

49

1.

53 **D**

2.

57

61

65 **E**

70

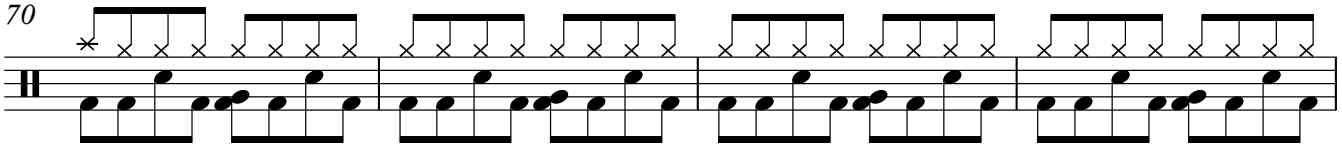

74

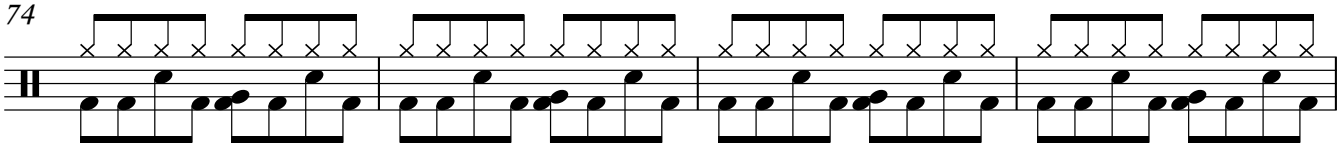

78

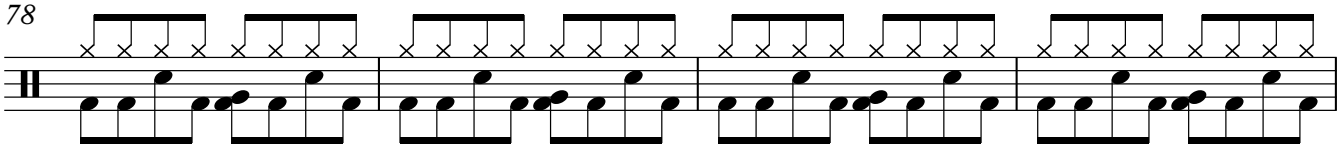

82 **F**

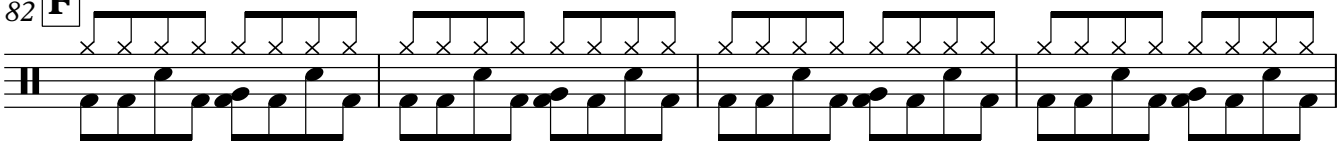

86

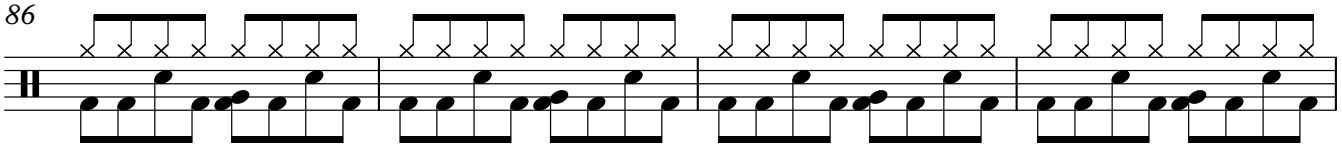

90

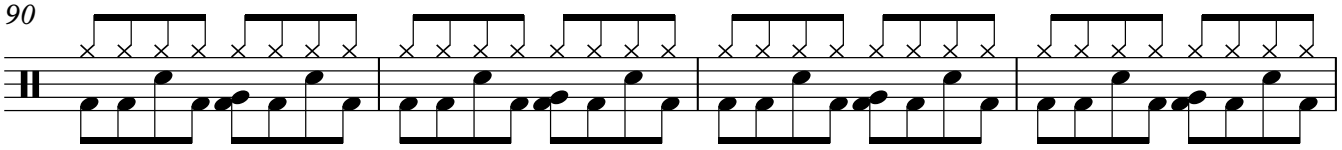

94 **G**

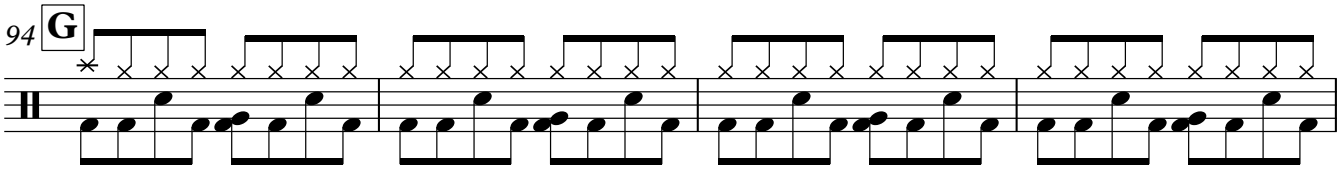

98

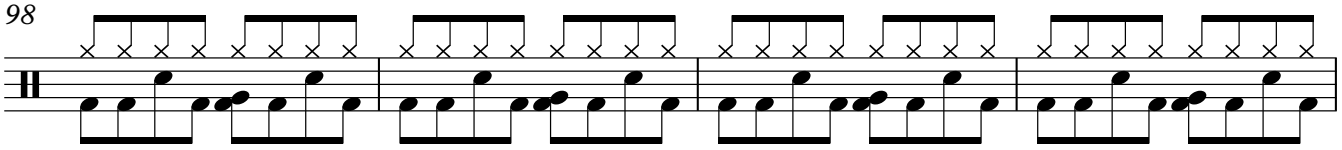

102

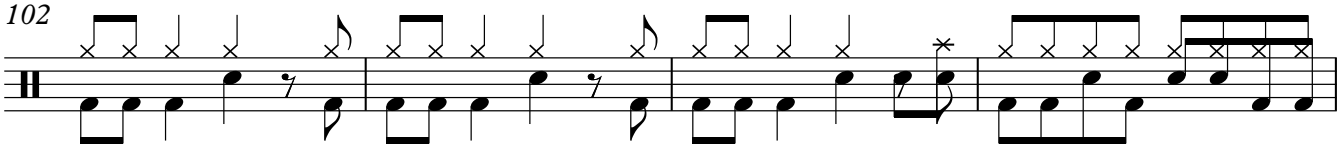

V.S.

4

