"El día que me quieras"

(para 2 acordeones)

Carlos Gardel - Arr. Javier López Jaso

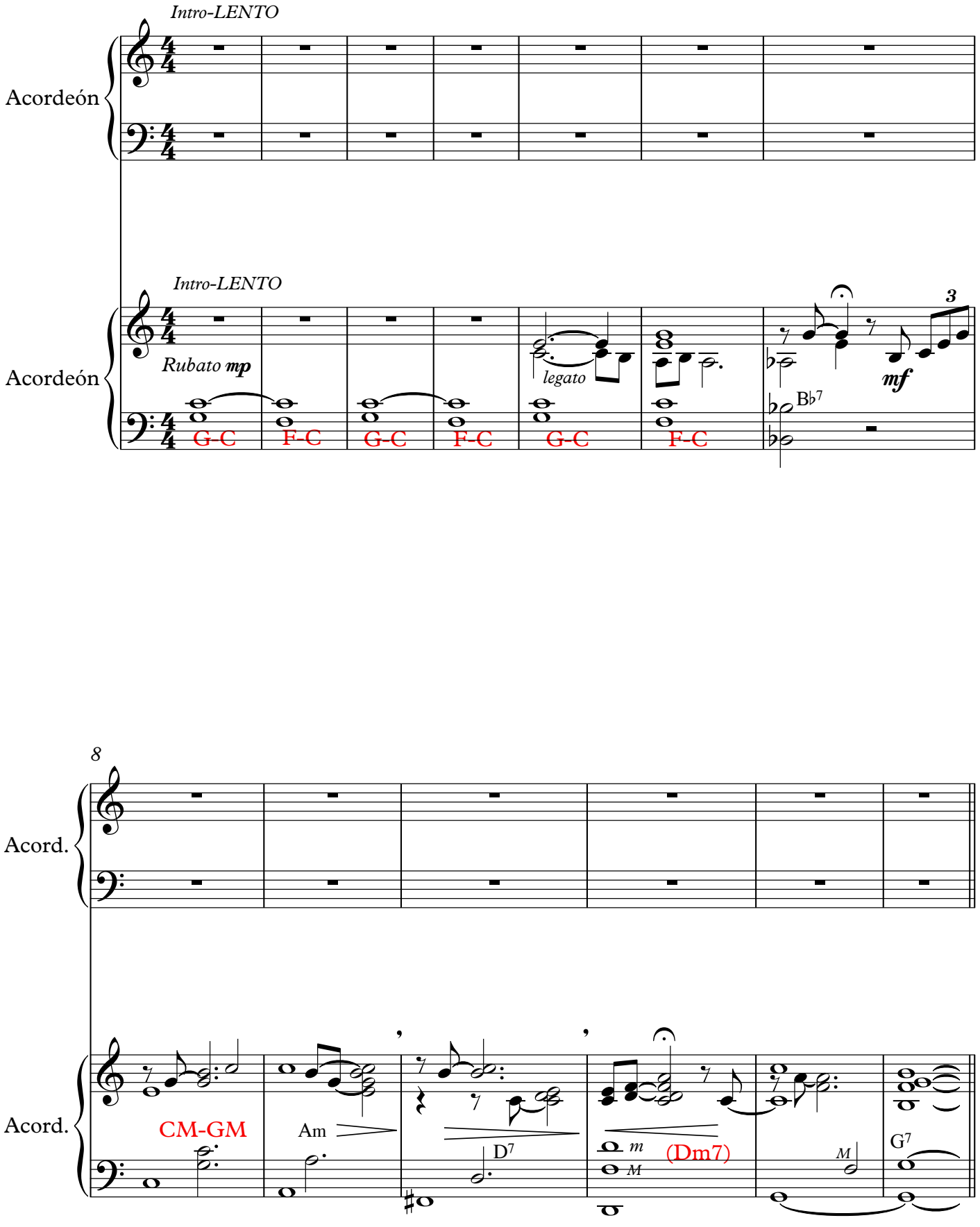

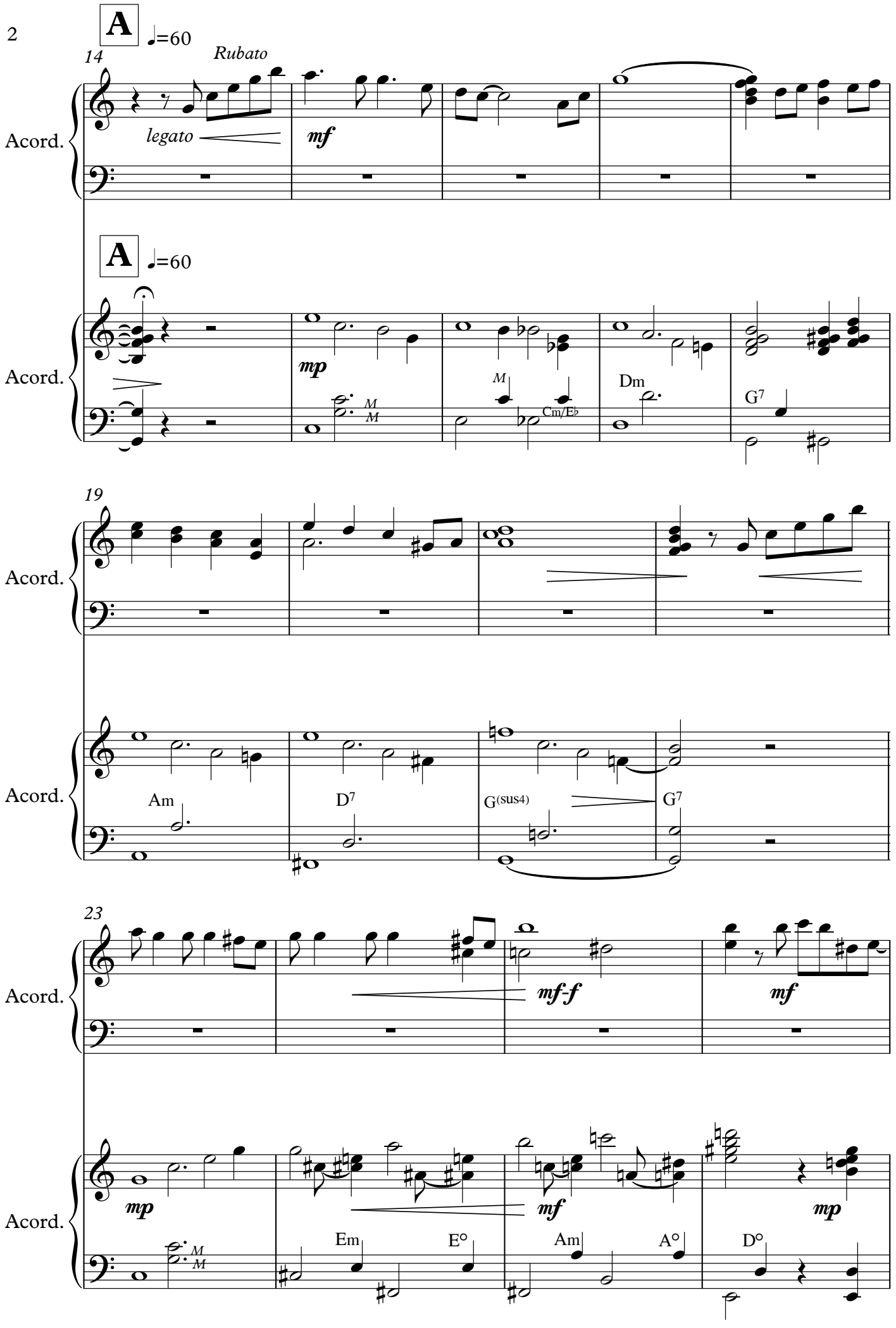
A
♩=60
14
Rubato
Acord.
legato
mf
A
♩=60
mp
Dm
G7
Cm/E♭
19
Am
D7
G(sus4)
G7
23
mf-f
mf
mp
mf
mp
Em
E°
Am
A°
D°

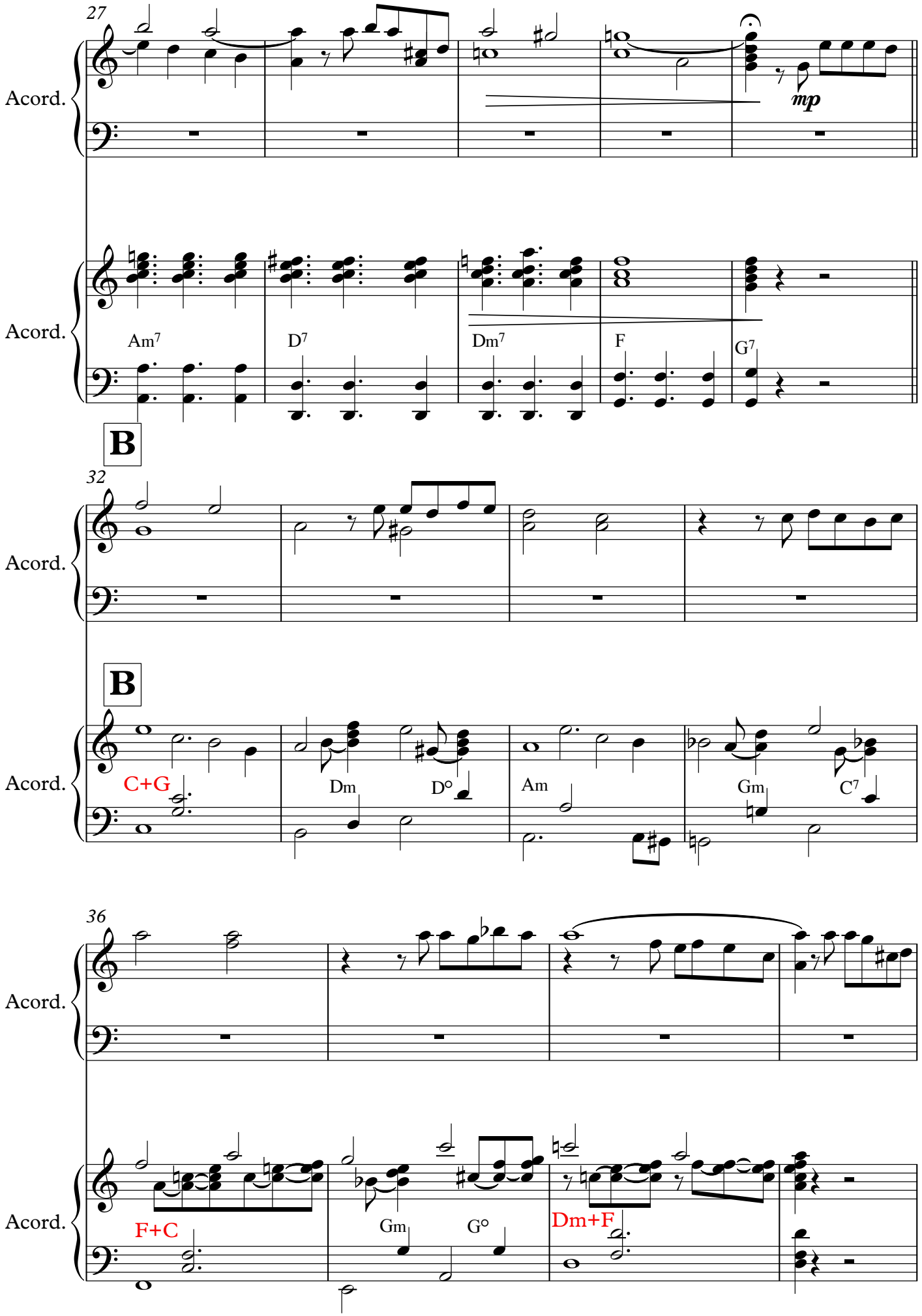
27
Acord.
mp
Acord.
Am7
D7
Dm7
F
G7
B
32
Acord.
B
Acord.
C+G
Dm
D°
Am
Gm
C7
36
Acord.
Acord.
F+C
Gm
G°
Dm+F

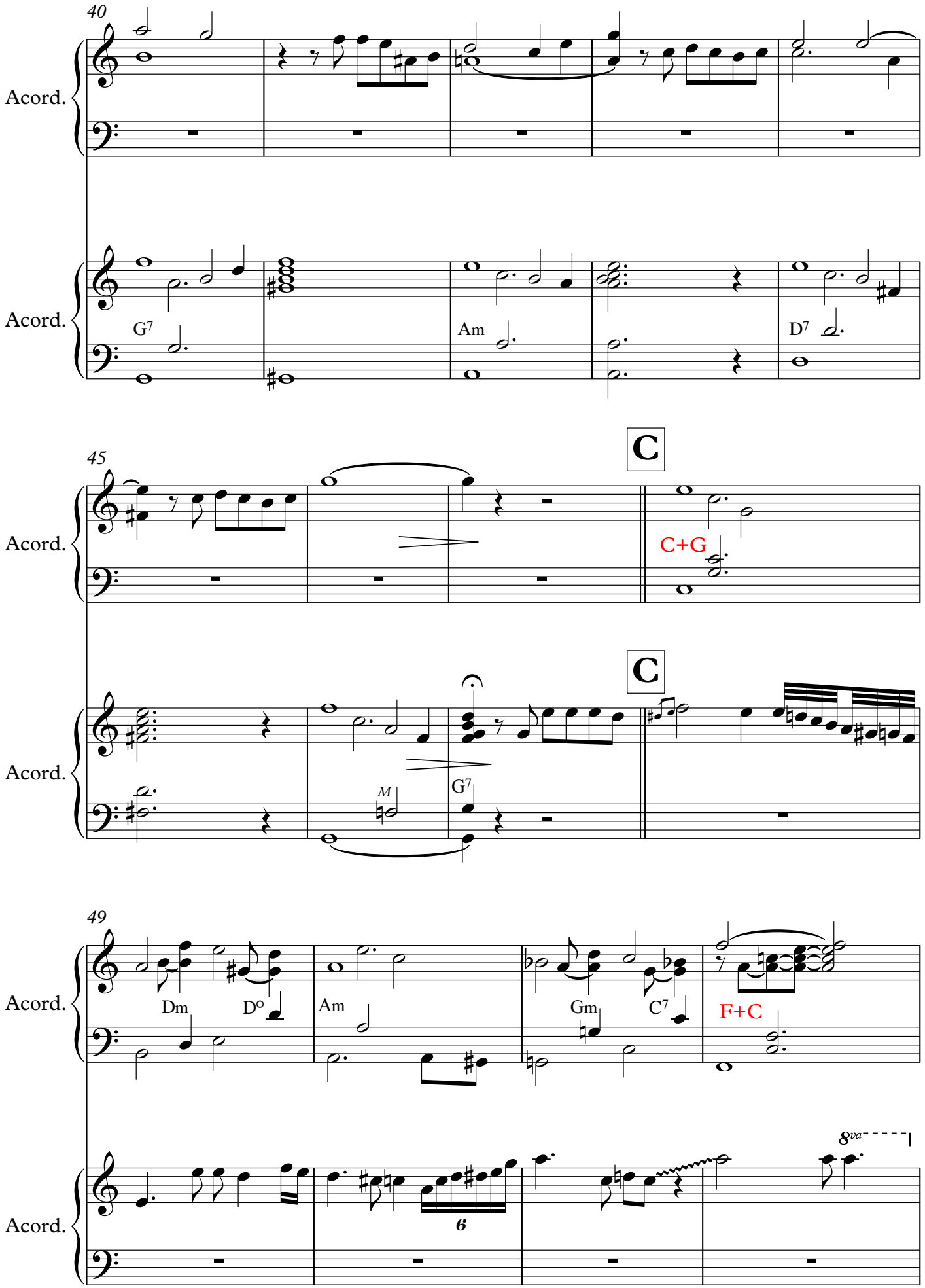
40
Acord.
Acord.
G7
Am
D7
45
C
Acord.
C+G
C
Acord.
M
G7
49
Acord.
Dm
D°
Am
Gm
C7
F+C
Acord.
6
8va

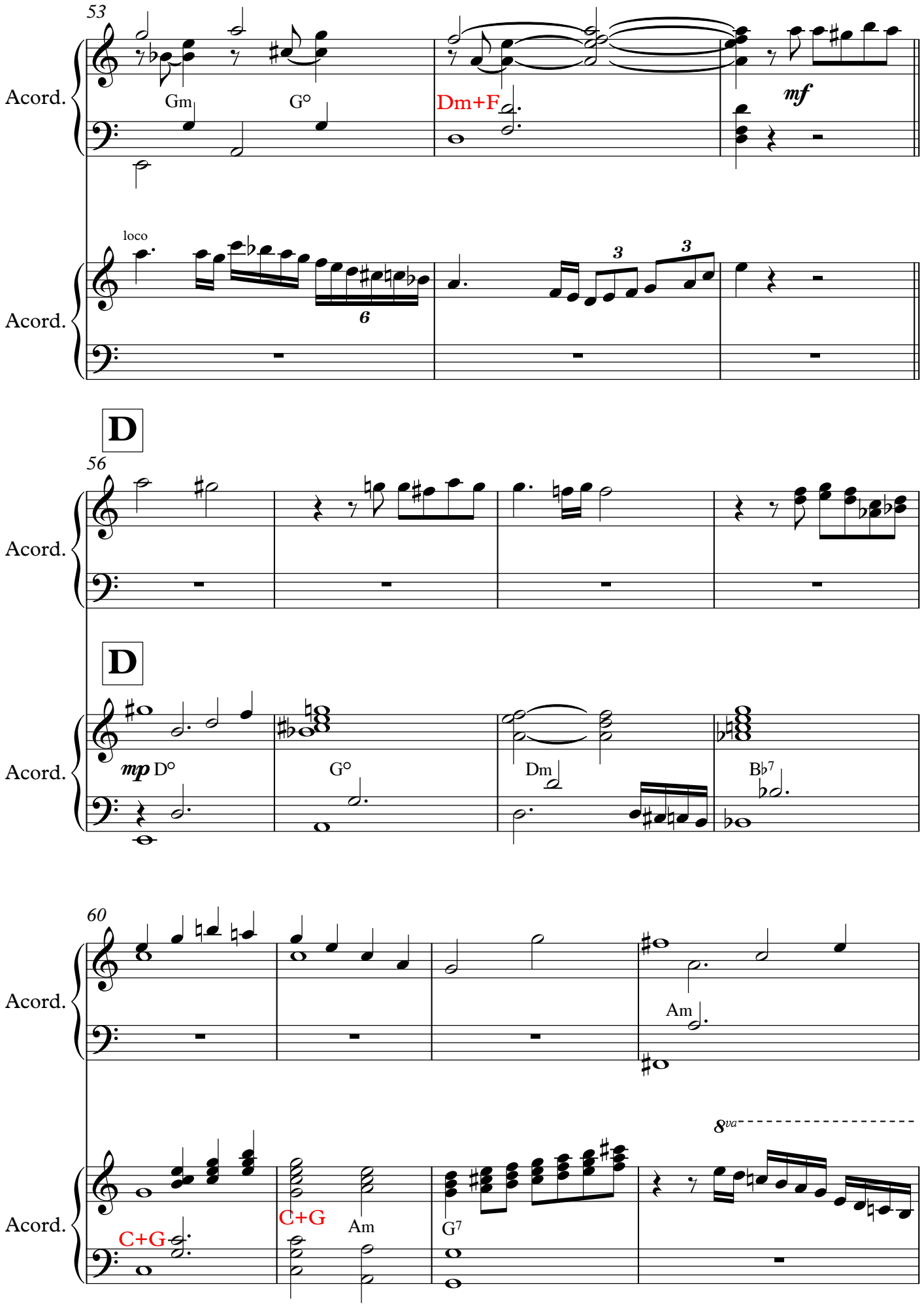
53
Acord.
Gm
G°
Dm+F
mf
loco
Acord.
6
3
3
D
56
Acord.
D
Acord.
mp D°
G°
Dm
B♭7
60
Acord.
Am
Acord.
C+G
C+G
Am
G7
8va

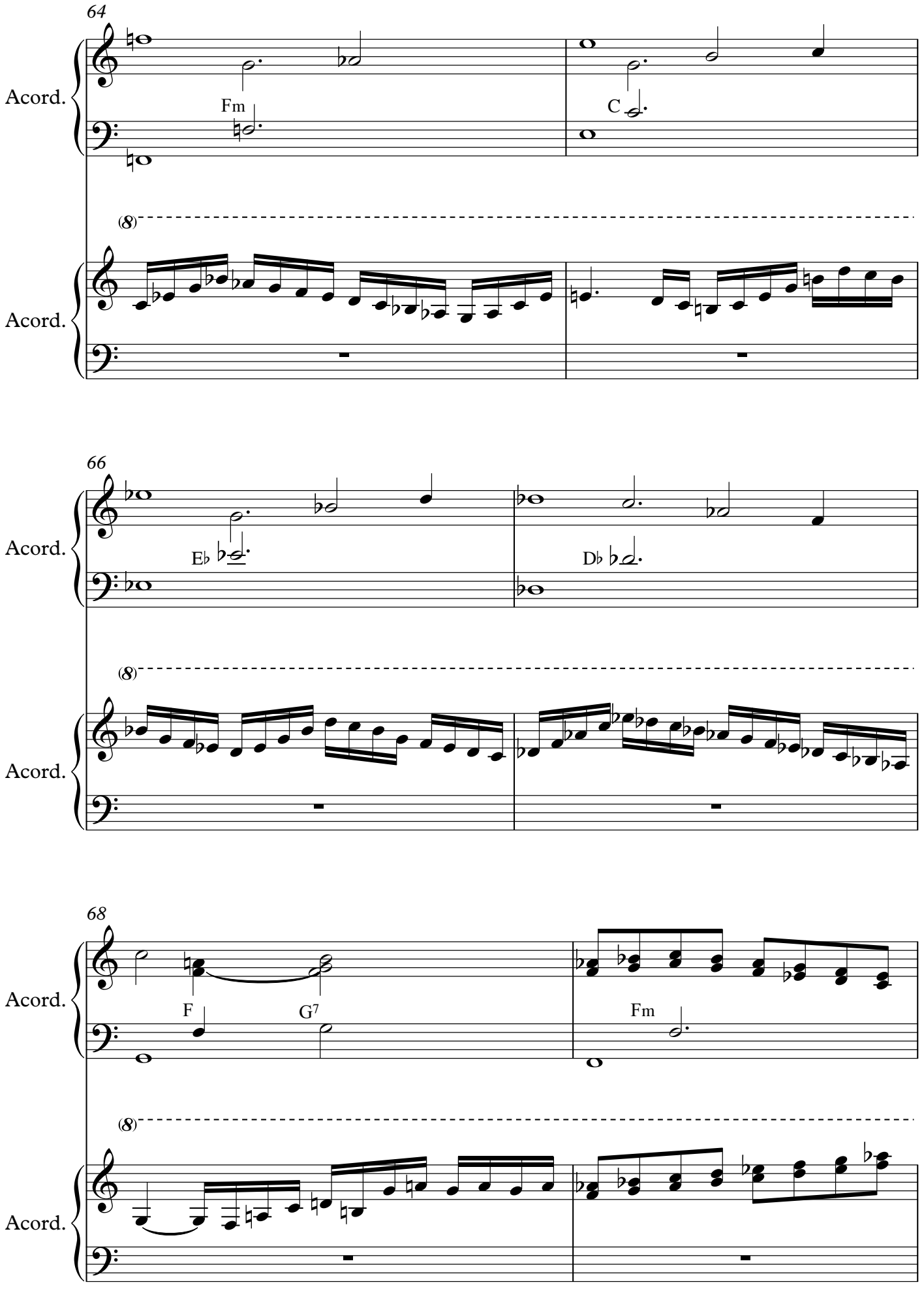
64
Acord.
Fm
C
(8)
Acord.
66
Acord.
E♭
D♭
(8)
Acord.
68
Acord.
F
G7
Fm
(8)
Acord.

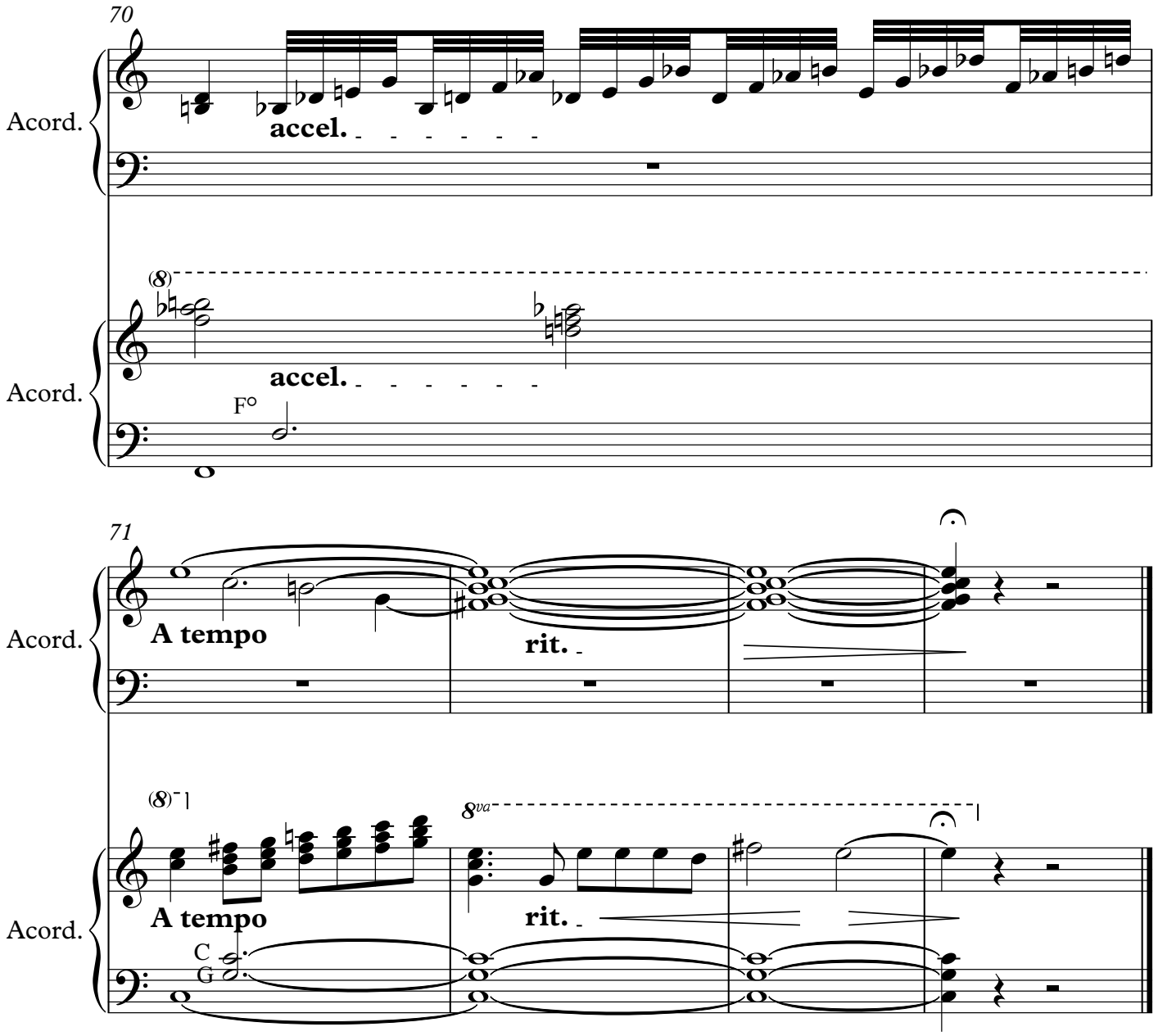
70
Acord.
accel.
(8)
Acord.
accel.
F°
71
Acord.
A tempo
rit.
(8)
8va
Acord.
A tempo
rit.
C
G