Javier López Jaso

"Suite Danzable"

Para Acordeón y Quinteto de cuerda

I.Onaillag
II.Vals
III.Inmarcesible
IV.Recuerdos de infancia
V.Nene

"Suite Danzable"

Para Acordeón y Quinteto de Cuerda

I-"Onaillag"

Javier López Jaso

INTRO

♪ = 136

Zortziko.

espress y rubato

Acordeón

Violín 1

Violín 2

Viola

Violonchelo

Contrabajo

4

8

11

Am Dm E7 E7/D A7/C♯ Dm Dm/C B7 B7/D♯ E7 A7 Dm Dm/C

Acord.

Vln. 1

Vln. 2

Vla.

Vc.

Cb.

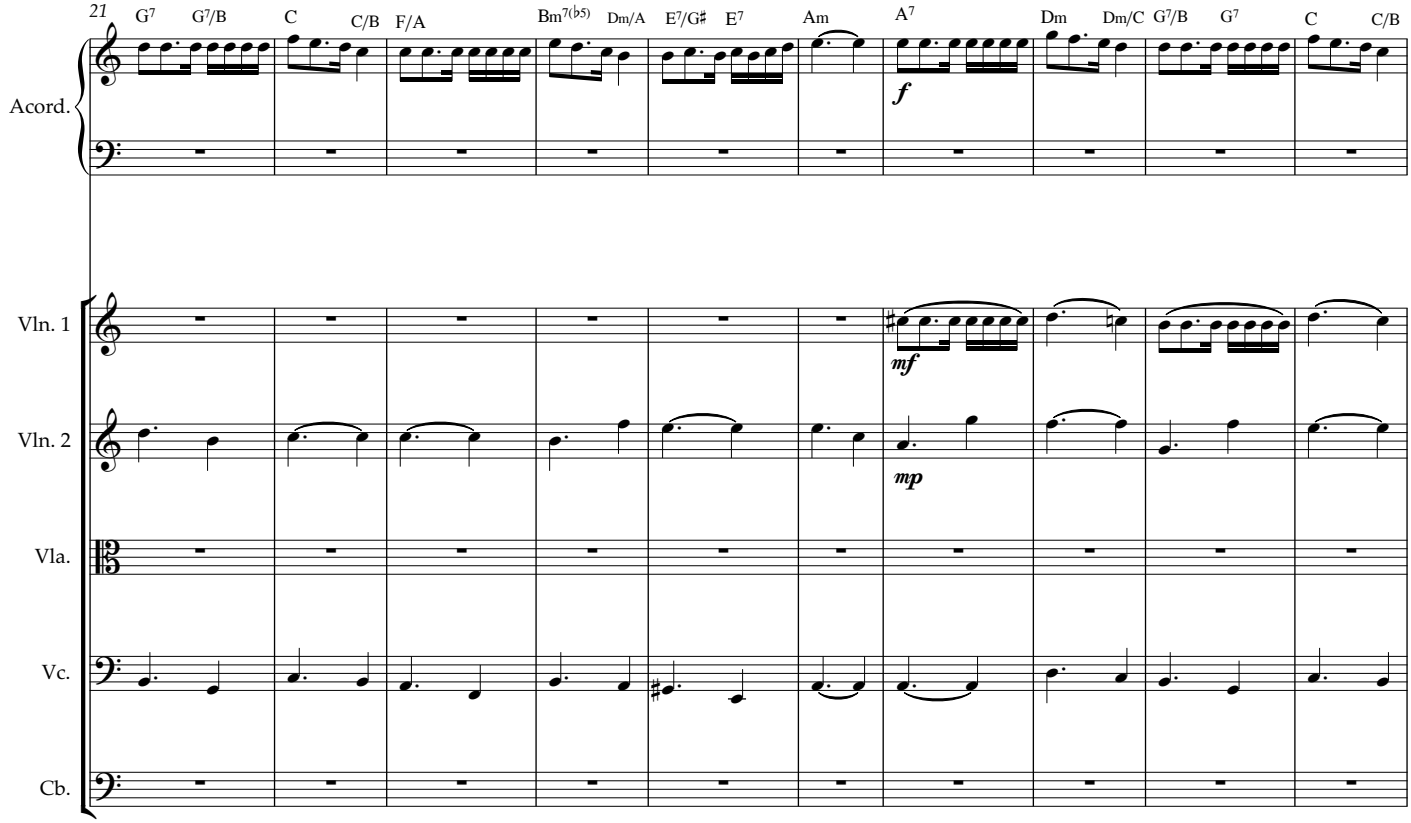
21
G7
G7/B
C
C/B
F/A
Bm7(b5)
Dm/A
E7/G♯
E7
Am
A7
Dm
Dm/C
G7/B
G7
C
C/B
Acord.
Vln. 1
Vln. 2
Vla.
Vc.
Cb.
f
mf
mp

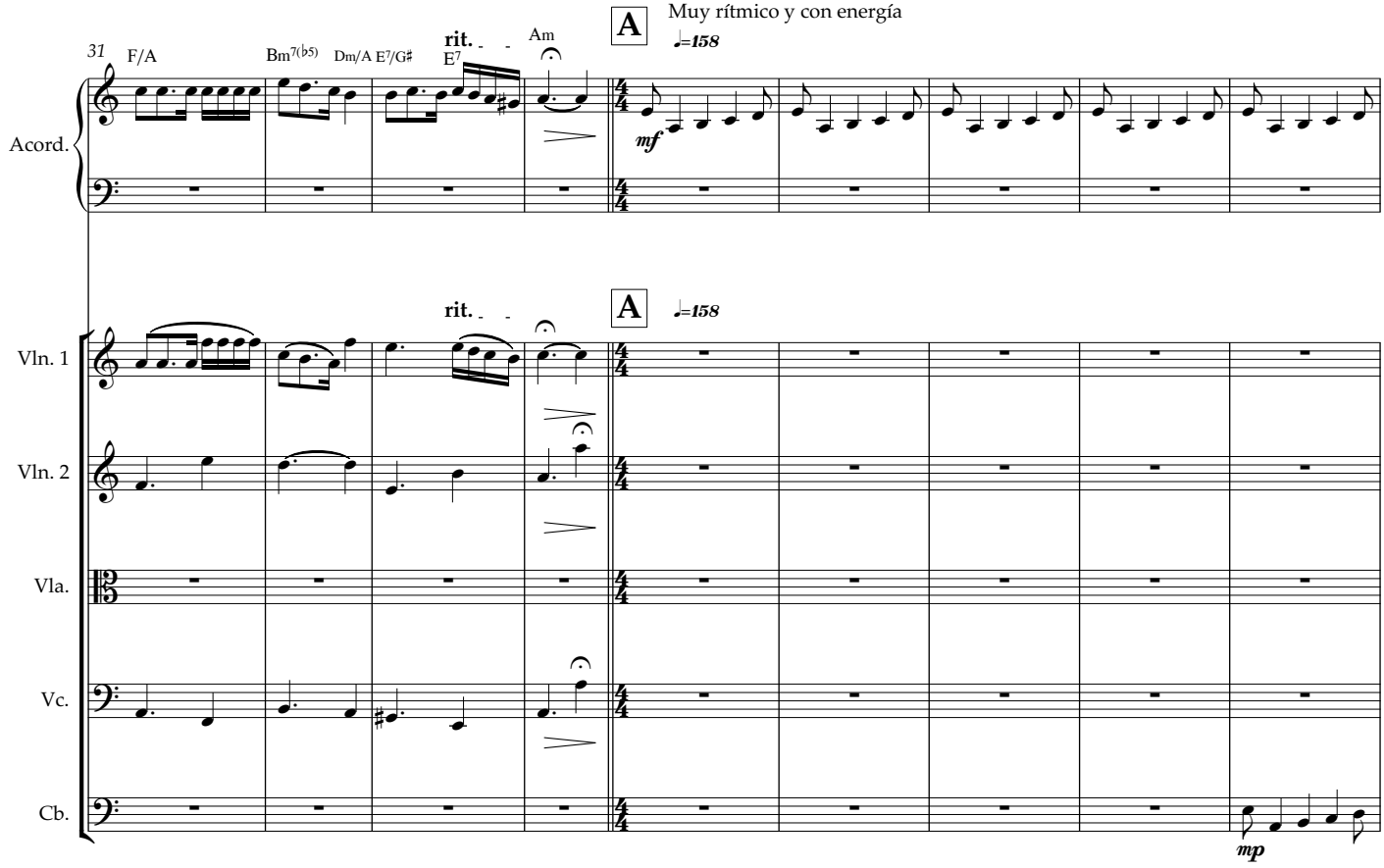
31
F/A
Bm7(b5)
Dm/A
E7/G♯
E7
rit.
Am
A
Muy rítmico y con energía
♩=158
Acord.
Vln. 1
Vln. 2
Vla.
Vc.
Cb.
mf
mp

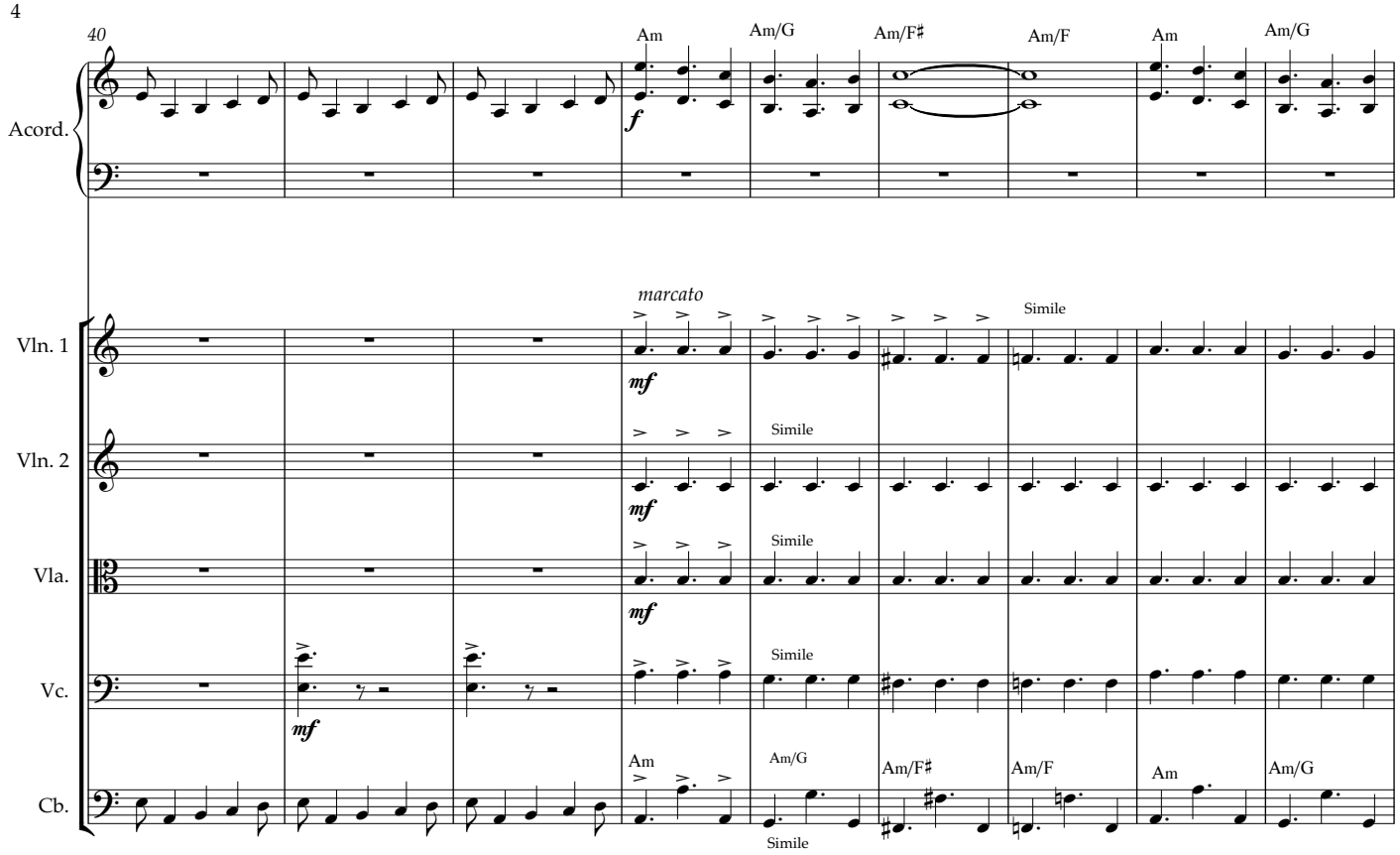
40
Acord.
Vln. 1
Vln. 2
Vla.
Vc.
Cb.
Am
Am/G
Am/F♯
Am/F
Am
Am/G
f
marcato
mf
Simile

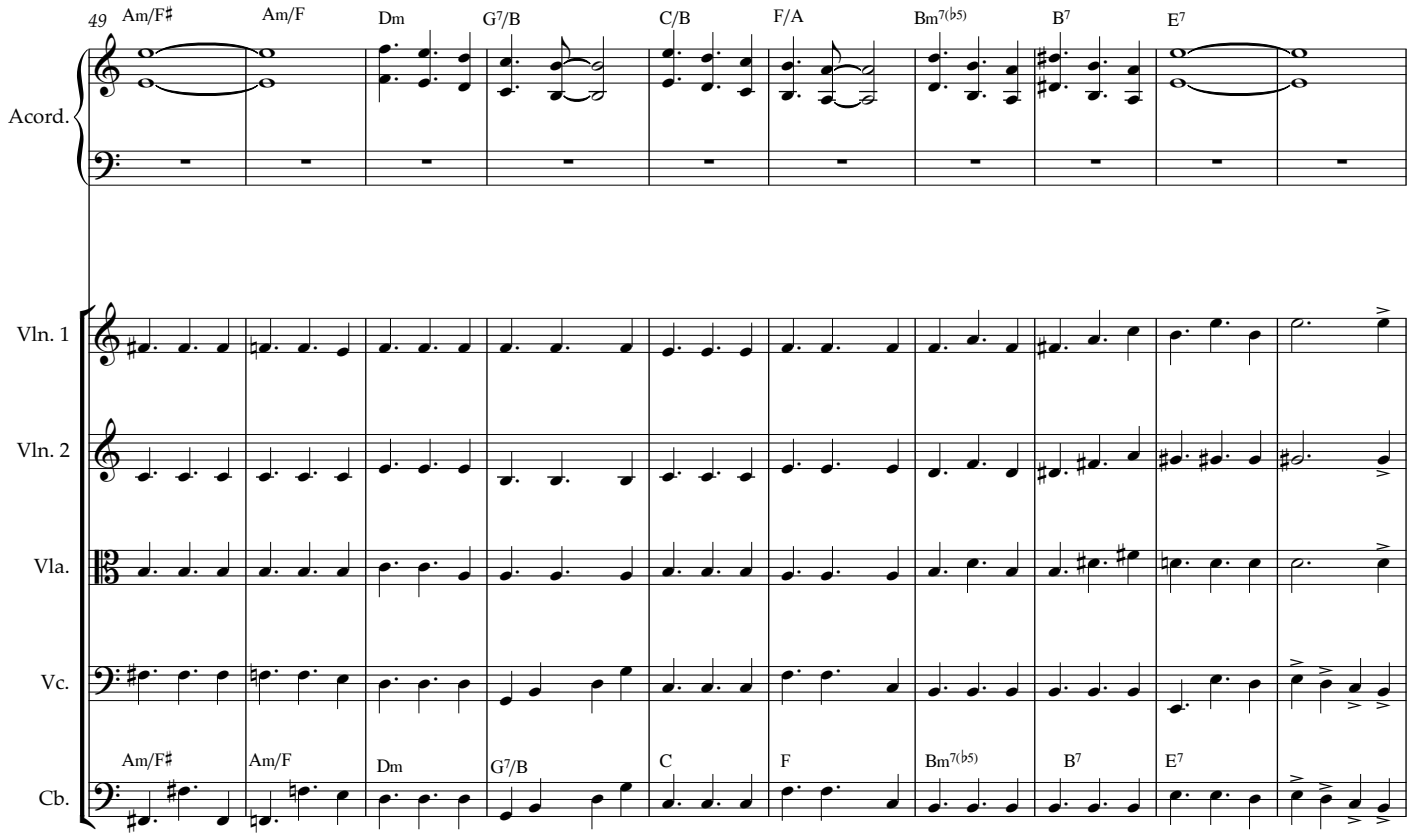
49
Acord.
Vln. 1
Vln. 2
Vla.
Vc.
Cb.
Am/F♯
Am/F
Dm
G7/B
C/B
F/A
Bm7(♭5)
B7
E7
C
F

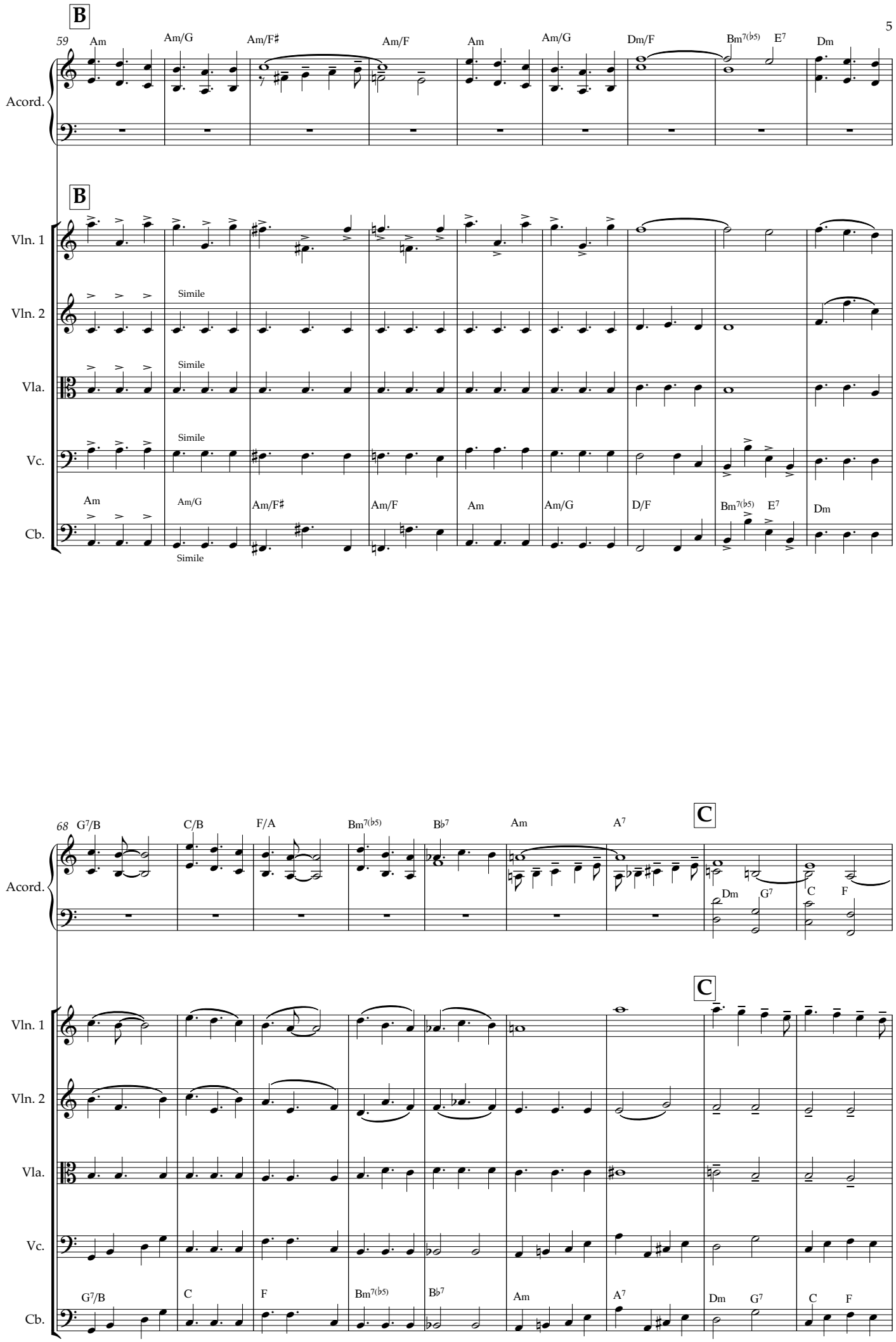
B
59
Am
Am/G
Am/F♯
Am/F
Am
Am/G
Dm/F
Bm7(♭5)
E7
Dm
Acord.
B
Vln. 1
Vln. 2
Vla.
Vc.
Cb.
Simile
Am
Am/G
Am/F♯
Am/F
Am
Am/G
D/F
Bm7(♭5)
E7
Dm
68
G7/B
C/B
F/A
Bm7(♭5)
B♭7
Am
A7
C
Dm
G7
C
F
G7/B
C
F
Bm7(♭5)
B♭7
Am
A7
Dm
G7
C
F

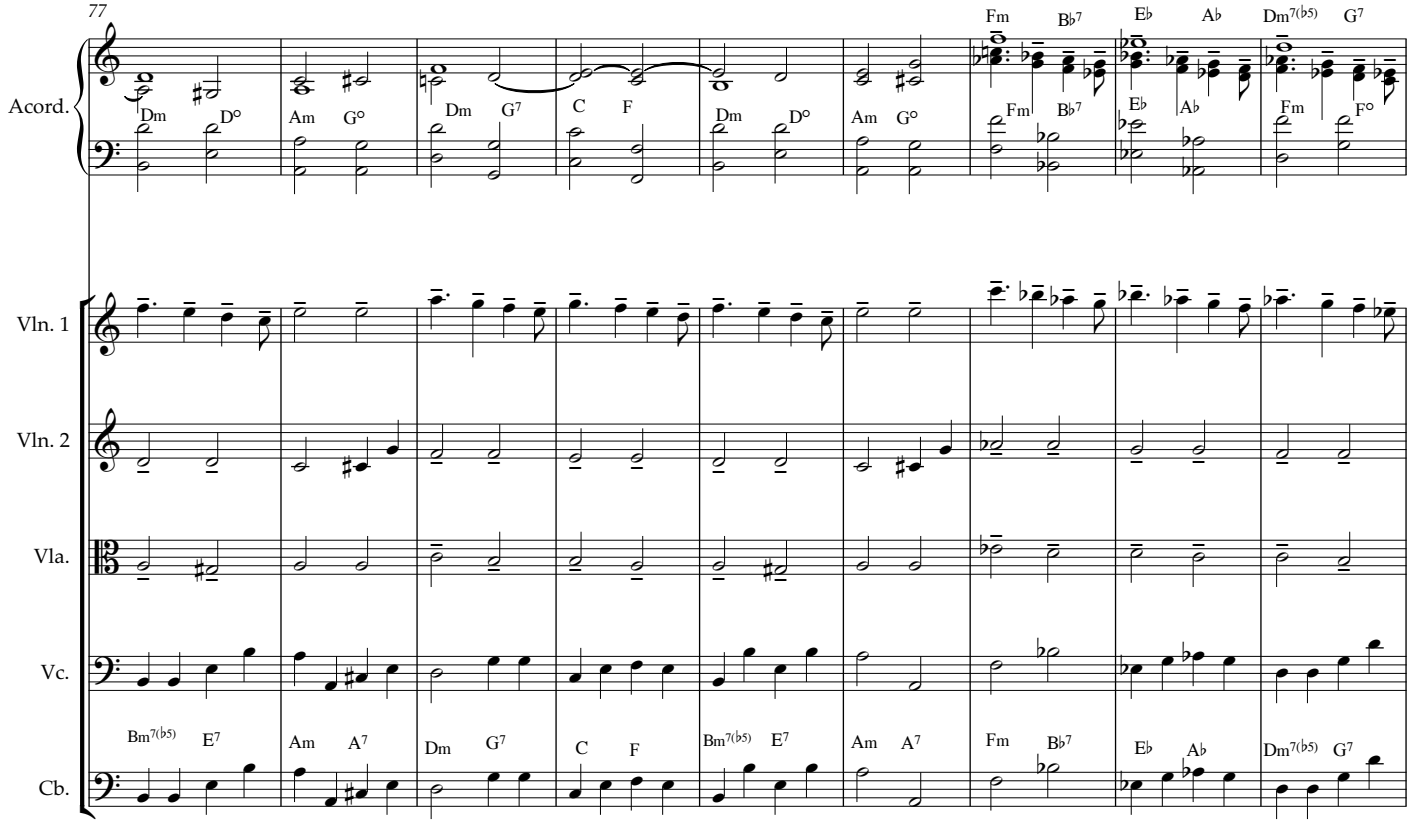
77
Acord.
Vln. 1
Vln. 2
Vla.
Vc.
Cb.
Dm D° Am G° Dm G7 C F Dm D° Am G° Fm B♭7 E♭ A♭ Dm7(♭5) G7
Fm B♭7 E♭ A♭ Fm F°
Bm7(♭5) E7 Am A7 Dm G7 C F Bm7(♭5) E7 Am A7 Fm B♭7 E♭ A♭ Dm7(♭5) G7

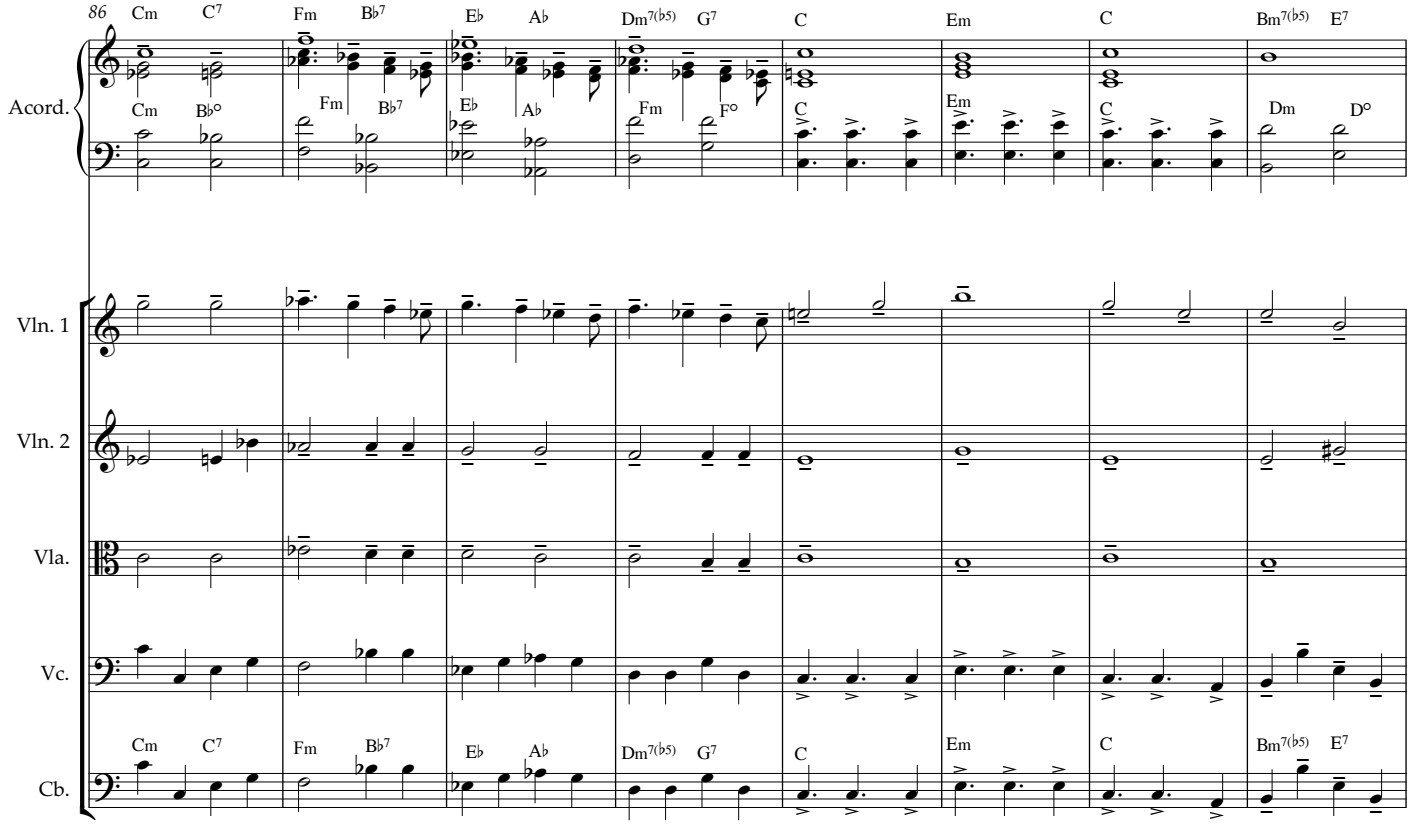
86
Acord.
Vln. 1
Vln. 2
Vla.
Vc.
Cb.
Cm C7 Fm B♭7 E♭ A♭ Dm7(♭5) G7 C Em C Bm7(♭5) E7
Cm B♭° Fm B♭7 E♭ A♭ Fm F° C Em C Dm D°
Cm C7 Fm B♭7 E♭ A♭ Dm7(♭5) G7 C Em C Bm7(♭5) E7

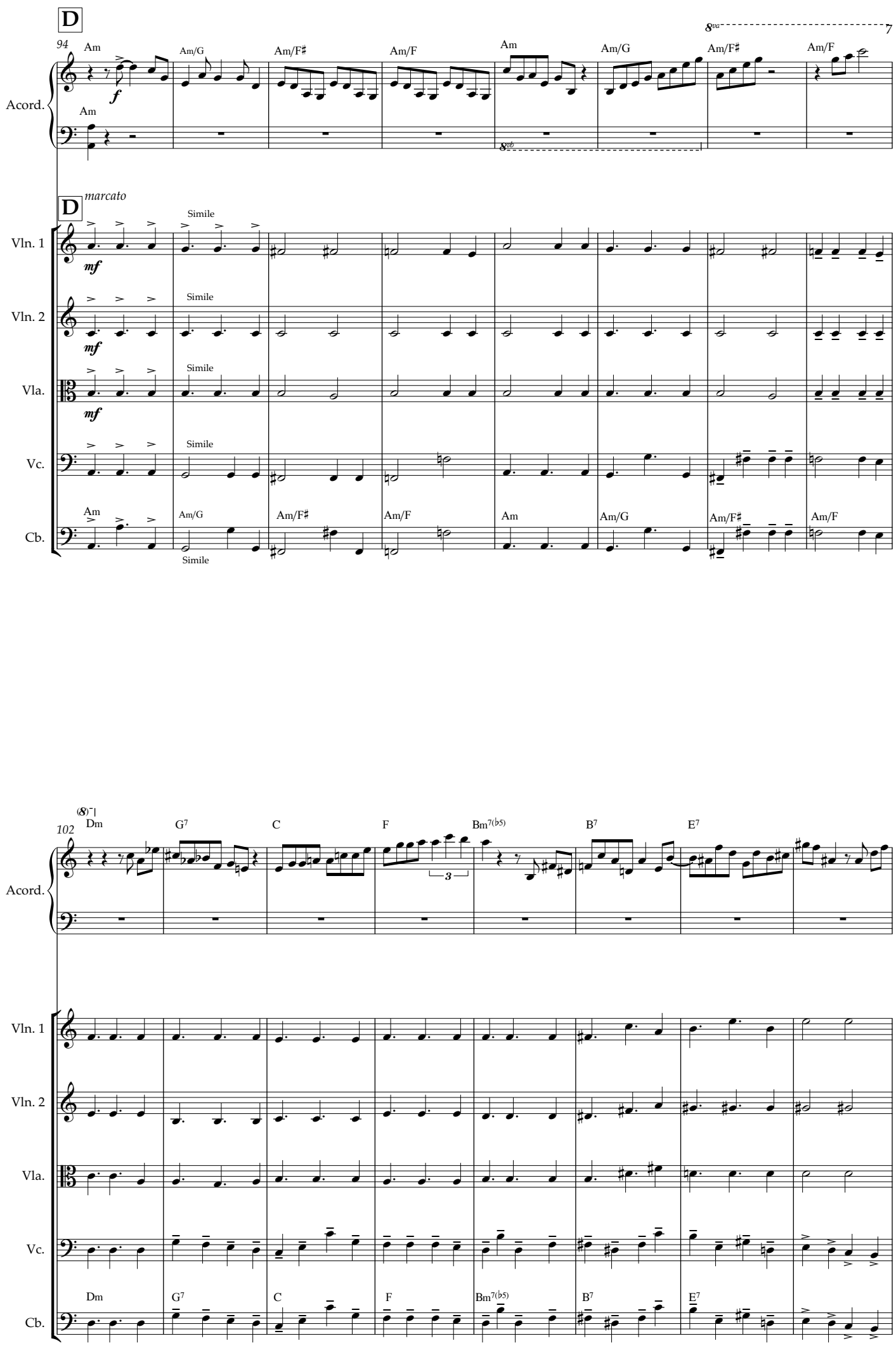
D
94
Am
Am/G
Am/F♯
Am/F
Am
Am/G
Am/F♯
Am/F
8va
8vb
Acord.
D
marcato
Simile
Vln. 1
Vln. 2
Vla.
Vc.
Cb.
mf
102
(8)
Dm
G7
C
F
Bm7(♭5)
B7
E7
3

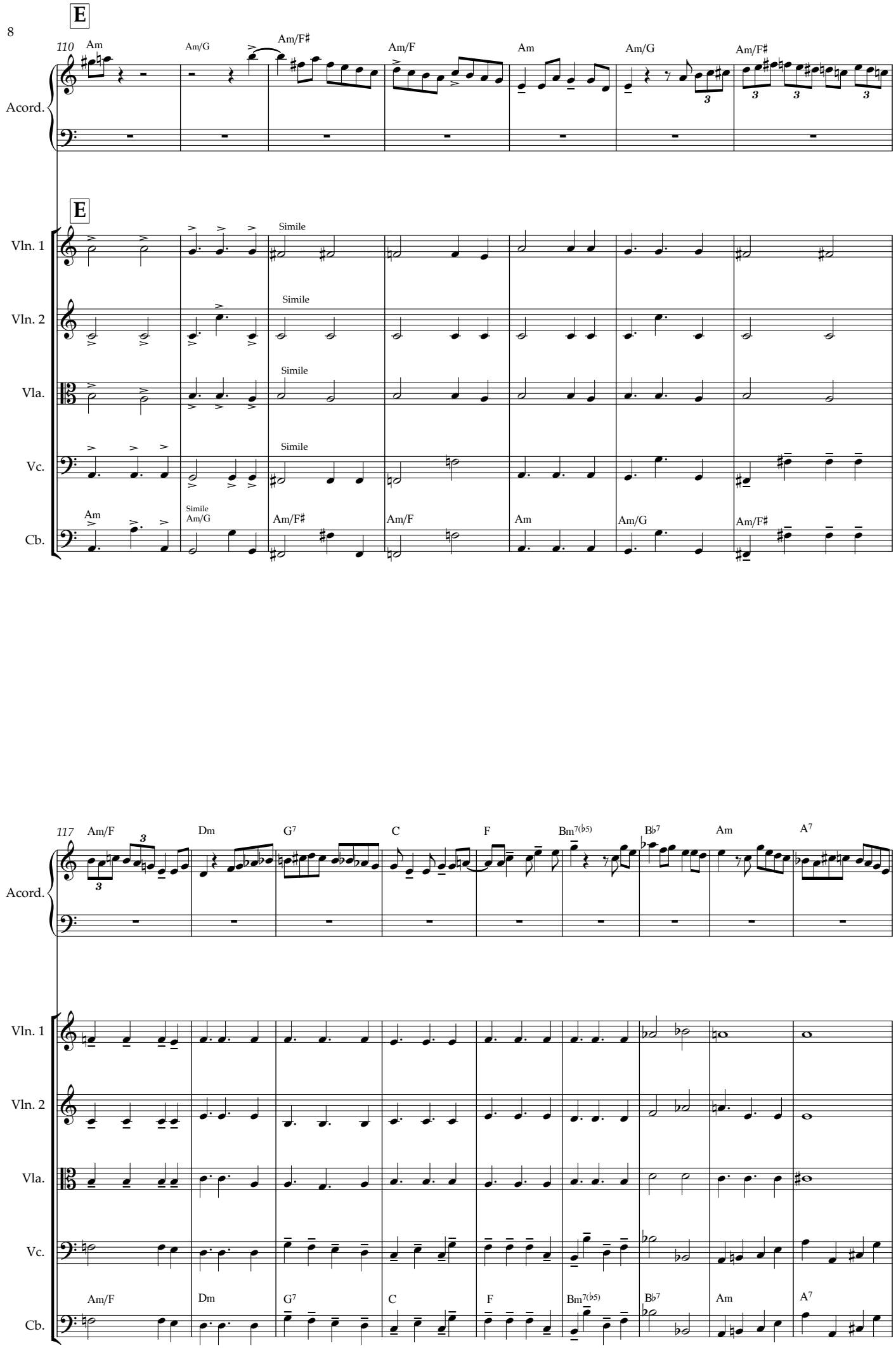
E
110
Am
Am/G
Am/F♯
Am/F
Am
Am/G
Am/F♯
Acord.
E
Vln. 1
Vln. 2
Vla.
Vc.
Cb.
Simile
Am
Am/G
Am/F♯
Am/F
Am
Am/G
Am/F♯
117
Am/F
Dm
G7
C
F
Bm7(♭5)
B♭7
Am
A7
Acord.
Vln. 1
Vln. 2
Vla.
Vc.
Cb.
Am/F
Dm
G7
C
F
Bm7(♭5)
B♭7
Am
A7

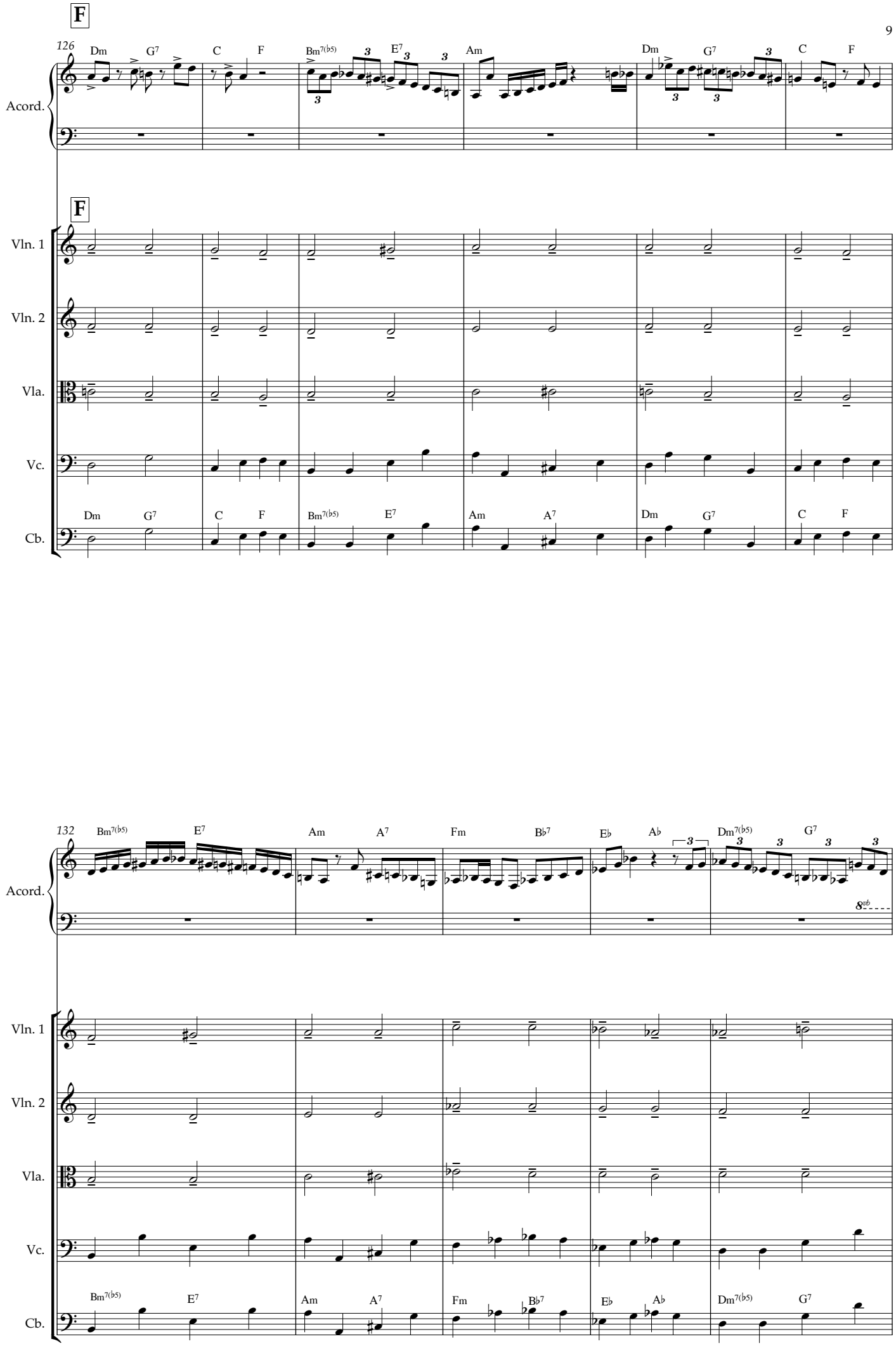
F
126
Dm
G7
C
F
Bm7(b5)
E7
Am
Dm
G7
C
F
Acord.
F
Vln. 1
Vln. 2
Vla.
Vc.
Cb.
Dm
G7
C
F
Bm7(b5)
E7
Am
A7
Dm
G7
C
F
132
Bm7(b5)
E7
Am
A7
Fm
B♭7
E♭
A♭
Dm7(b5)
G7
8vb
Acord.
Vln. 1
Vln. 2
Vla.
Vc.
Cb.
Bm7(b5)
E7
Am
A7
Fm
B♭7
E♭
A♭
Dm7(b5)
G7

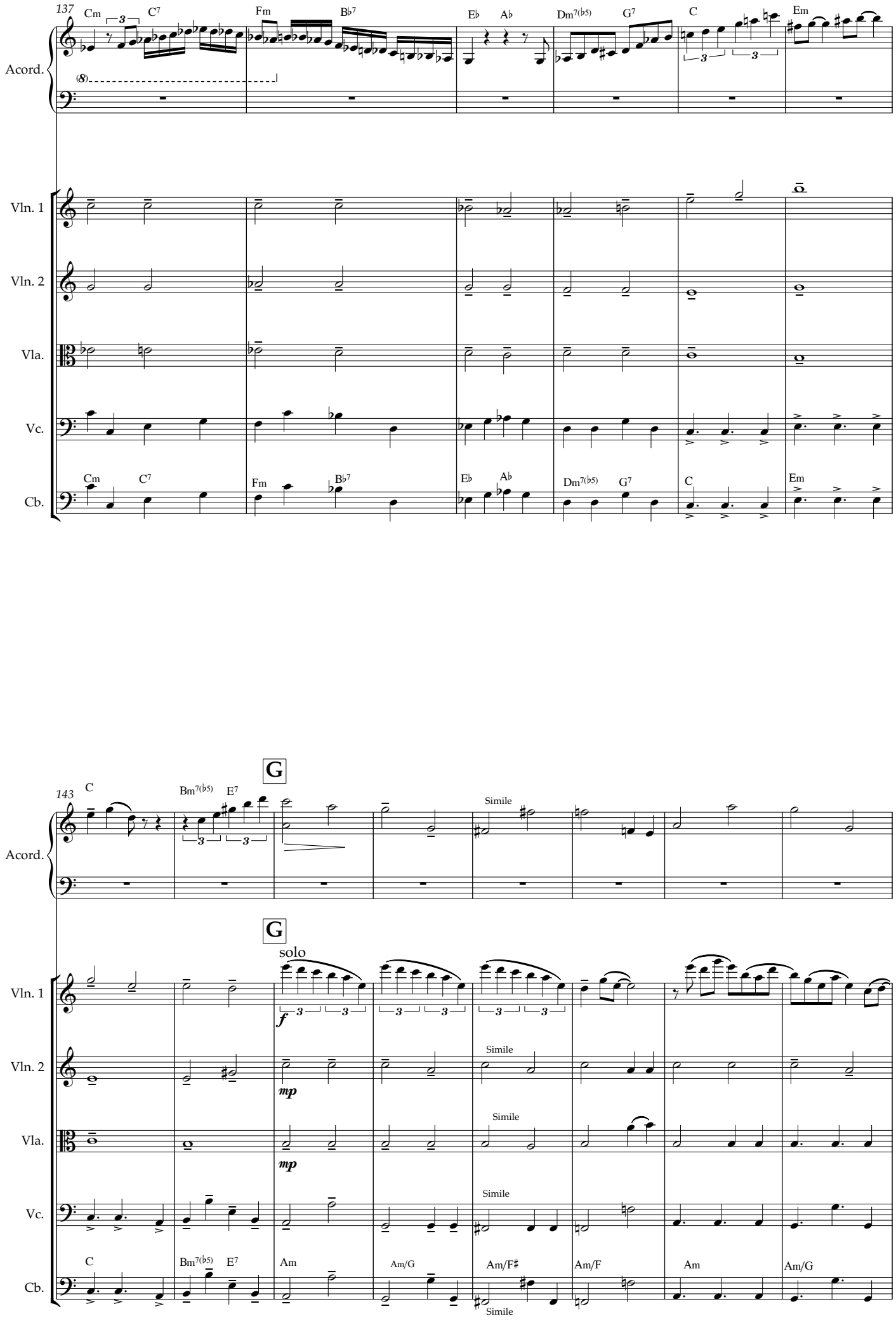
137
Cm
C7
Fm
B♭7
E♭
A♭
Dm7(b5)
G7
C
Em
8va
Acord.
Vln. 1
Vln. 2
Vla.
Vc.
Cb.
143
G
Bm7(b5)
E7
Simile
solo
f
mp
Am
Am/G
Am/F♯
Am/F

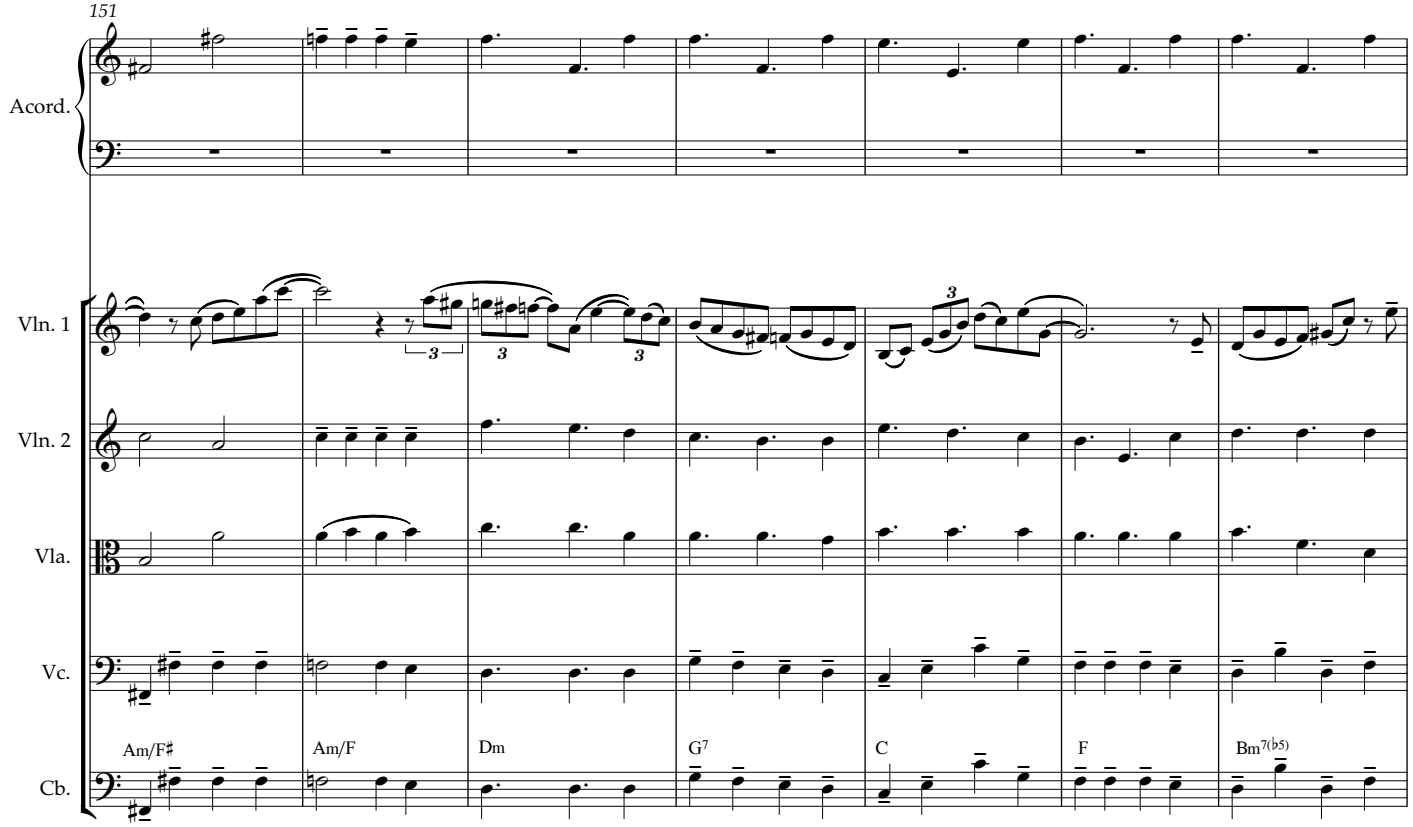
151
Acord.
Vln. 1
Vln. 2
Vla.
Vc.
Cb.
Am/F♯
Am/F
Dm
G7
C
F
Bm7(♭5)

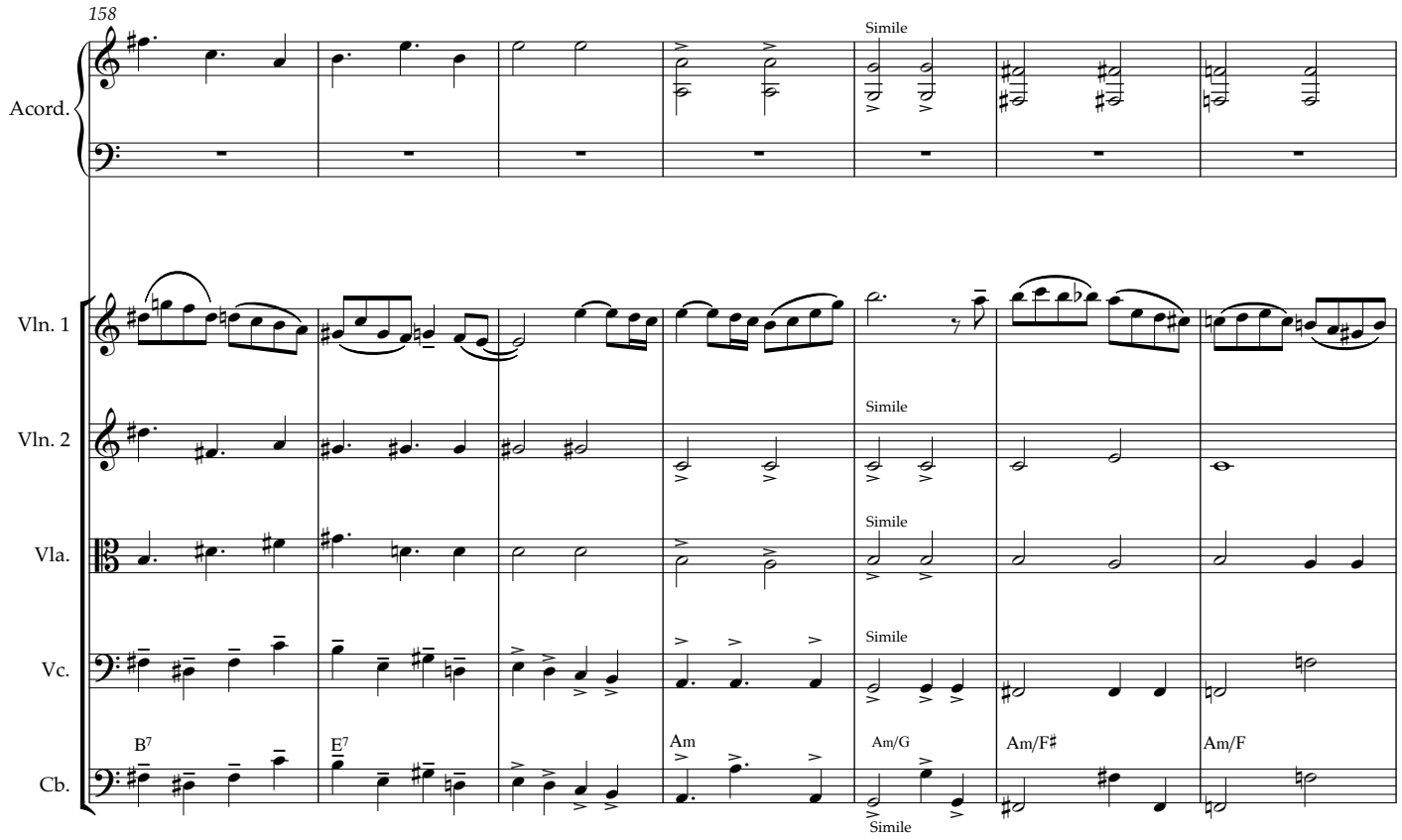
158
Acord.
Vln. 1
Vln. 2
Vla.
Vc.
Cb.
Simile
B7
E7
Am
Am/G
Am/F♯
Am/F

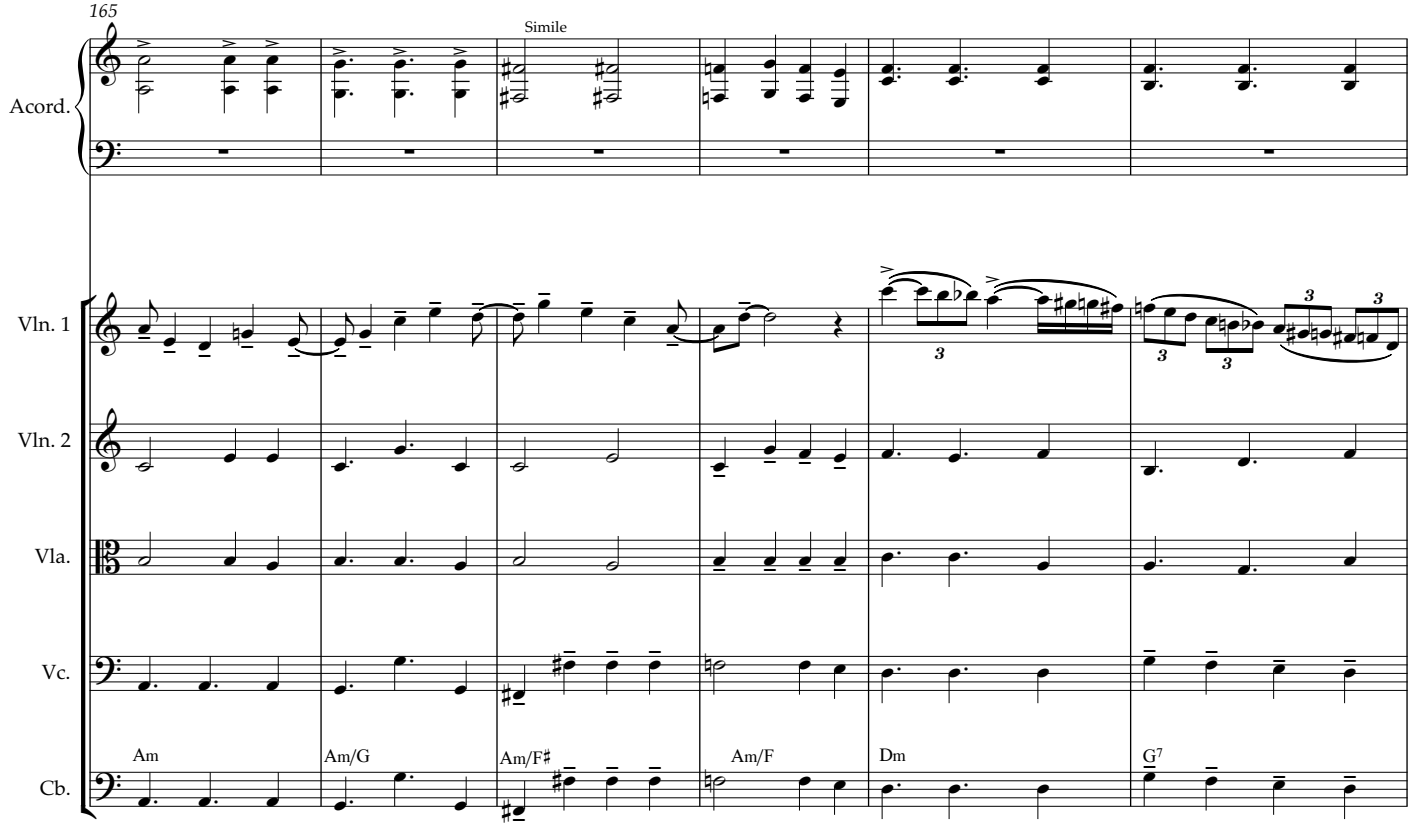
165
Simile
Acord.
Vln. 1
Vln. 2
Vla.
Vc.
Cb.
Am
Am/G
Am/F♯
Am/F
Dm
G7

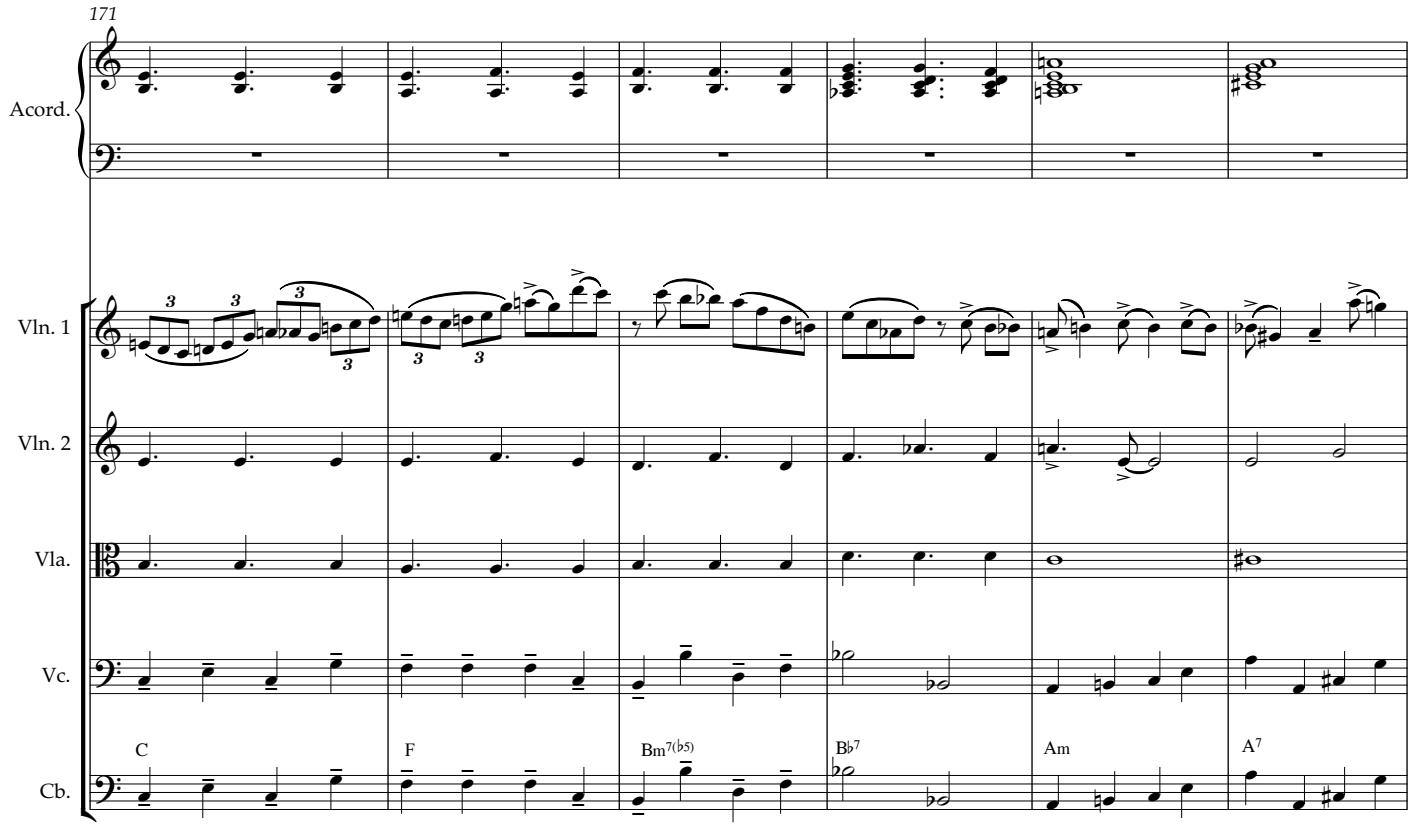
171
Acord.
Vln. 1
Vln. 2
Vla.
Vc.
Cb.
C
F
Bm7(♭5)
B♭7
Am
A7

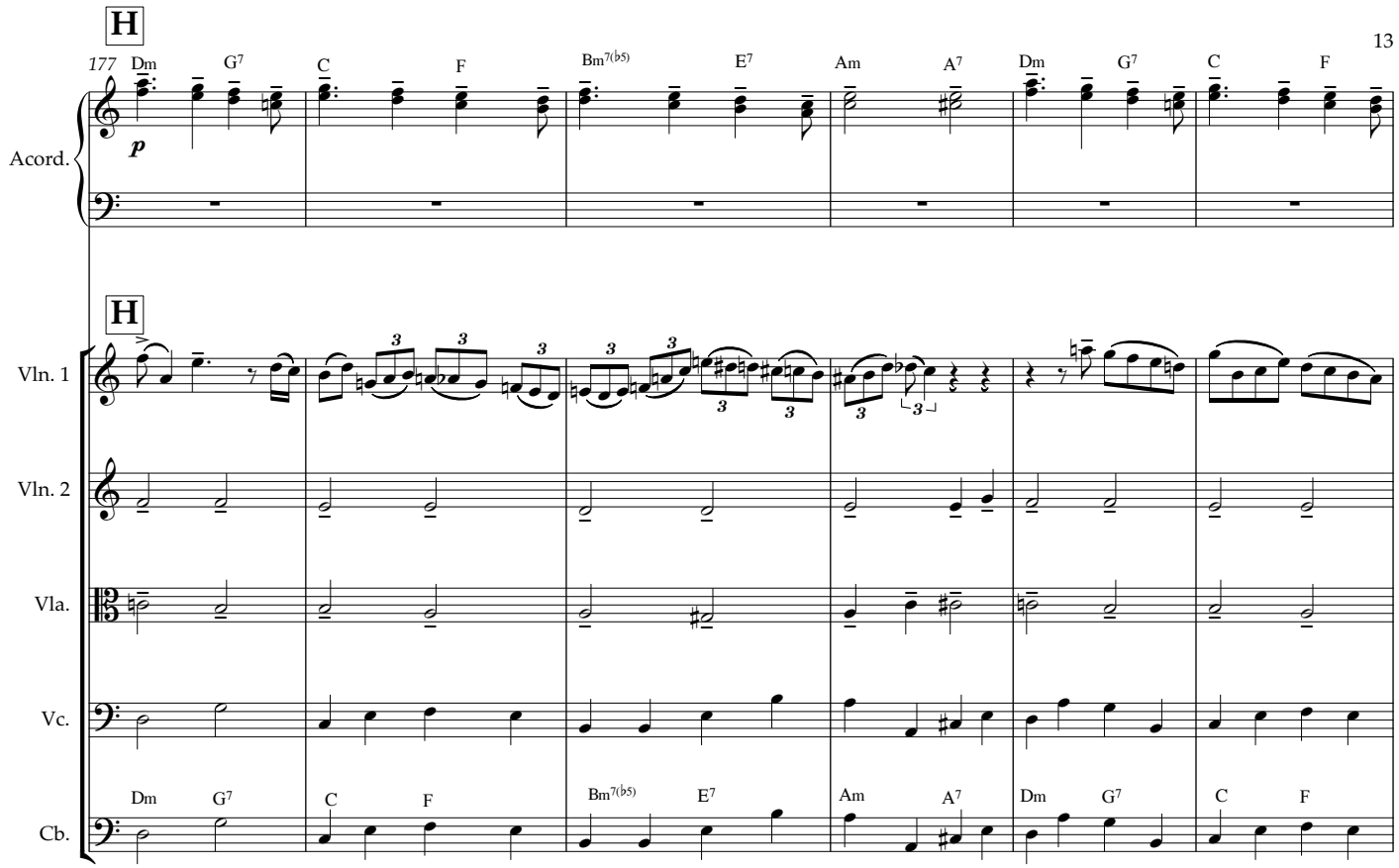
H
177
Dm G7 C F Bm7(♭5) E7 Am A7 Dm G7 C F
Acord.
p
H
Vln. 1
Vln. 2
Vla.
Vc.
Dm G7 C F Bm7(♭5) E7 Am A7 Dm G7 C F
Cb.

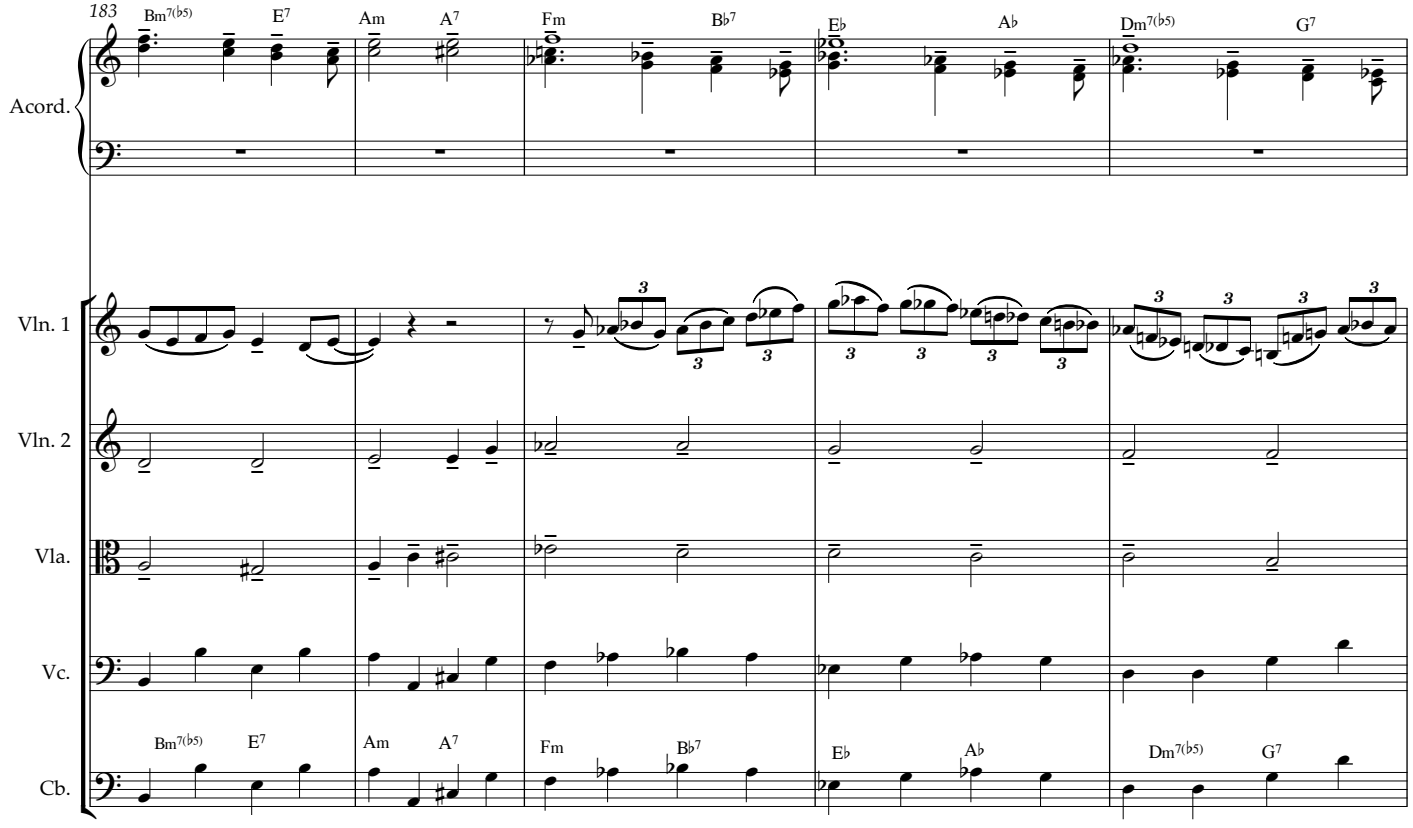
183
Bm7(♭5) E7 Am A7 Fm B♭7 E♭ A♭ Dm7(♭5) G7
Acord.
Vln. 1
Vln. 2
Vla.
Vc.
Bm7(♭5) E7 Am A7 Fm B♭7 E♭ A♭ Dm7(♭5) G7
Cb.

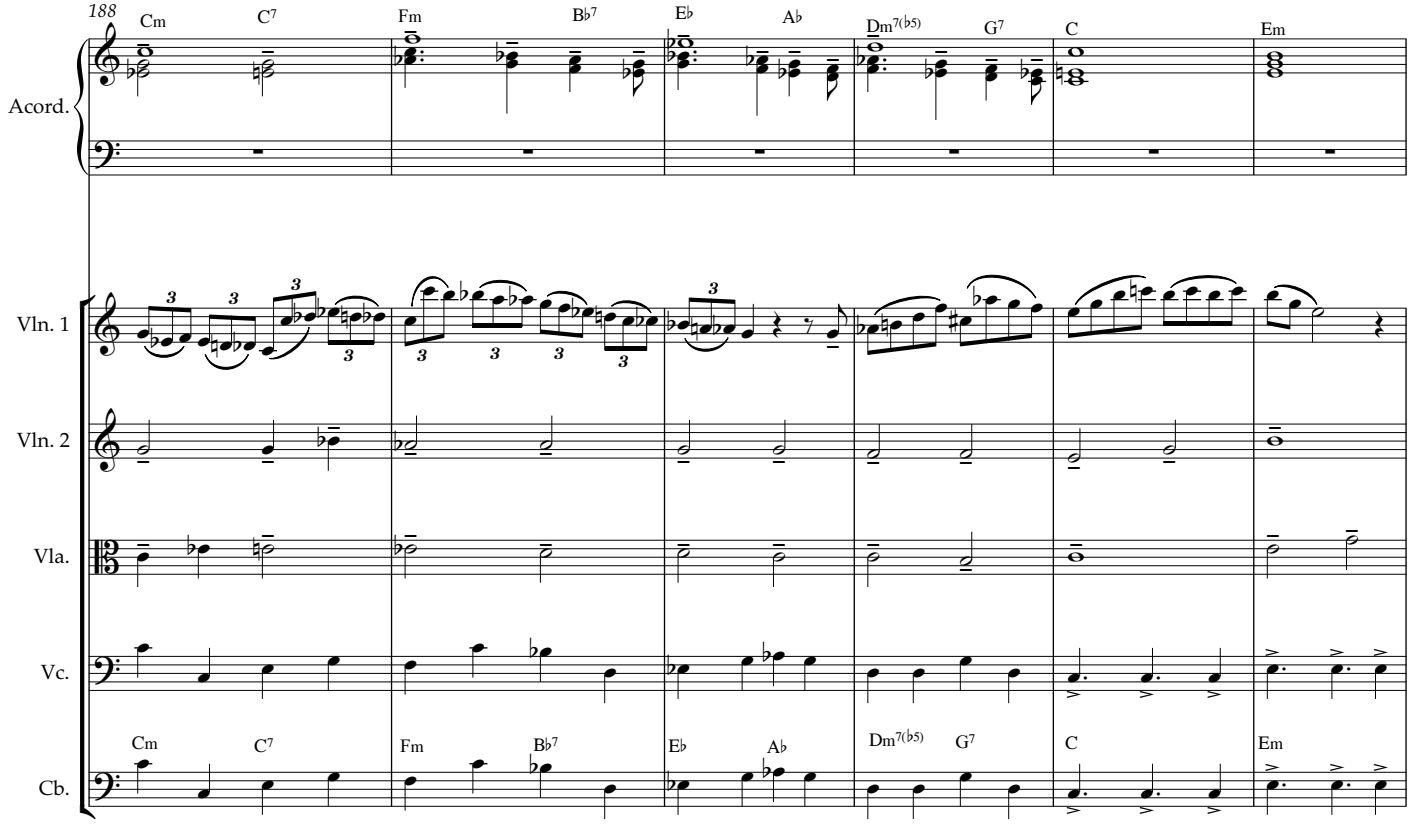
188
Cm
C7
Fm
B♭7
E♭
A♭
Dm7(♭5)
G7
C
Em
Acord.
Vln. 1
Vln. 2
Vla.
Vc.
Cb.

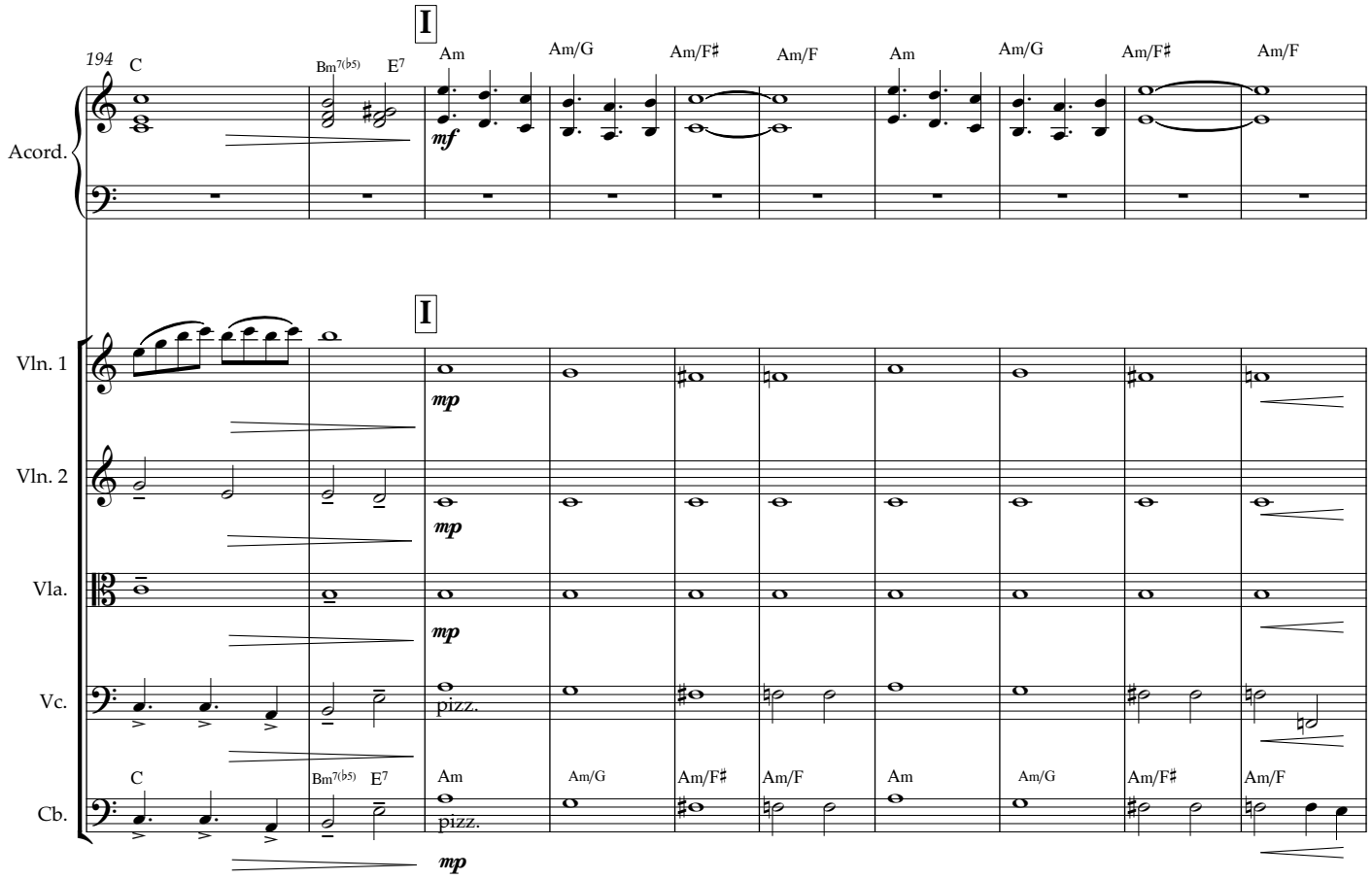
194
I
C
Bm7(♭5)
E7
Am
Am/G
Am/F♯
Am/F
mf
mp
pizz.
Acord.
Vln. 1
Vln. 2
Vla.
Vc.
Cb.

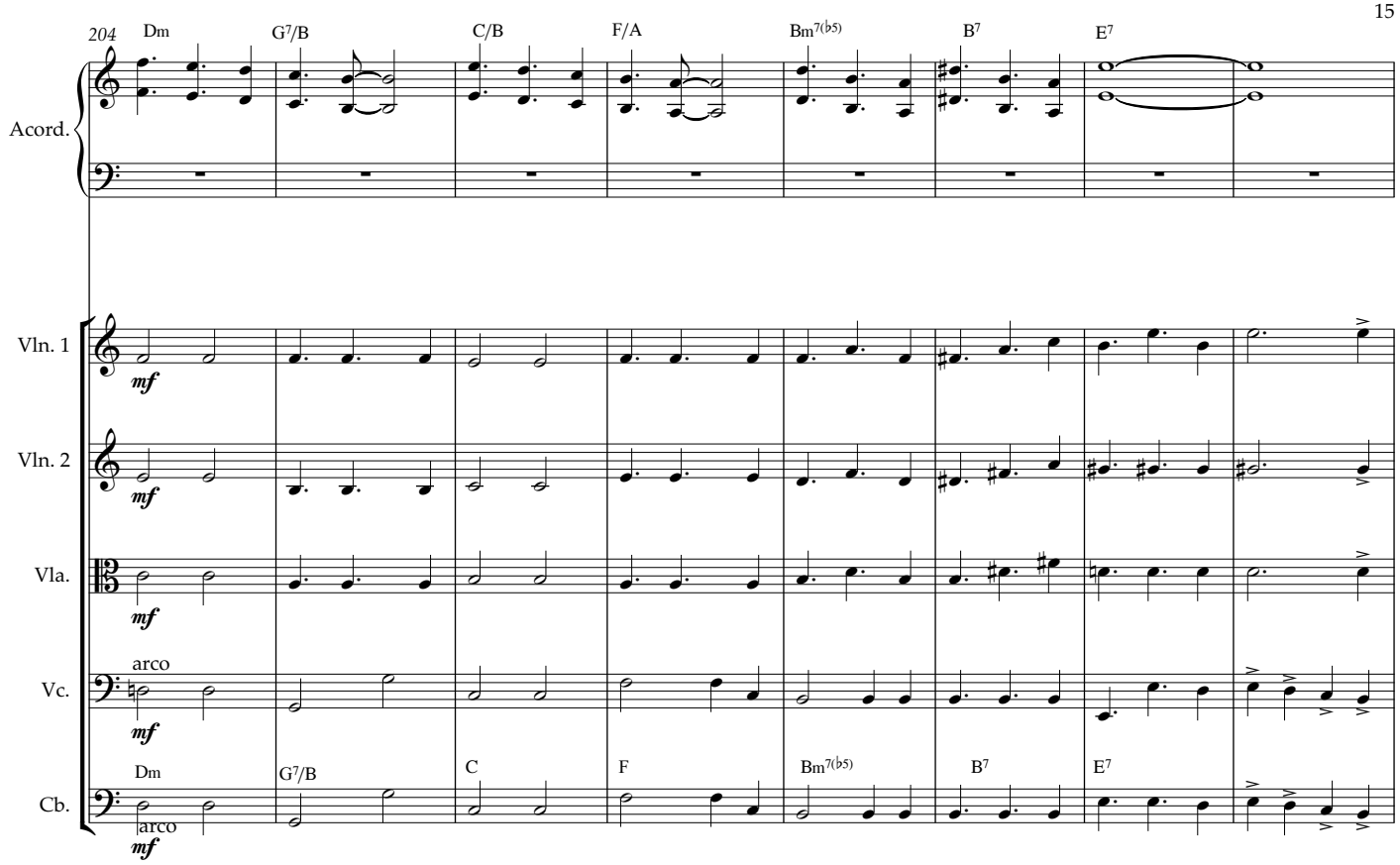
204
Dm
G7/B
C/B
F/A
Bm7(♭5)
B7
E7
Acord.
Vln. 1
Vln. 2
Vla.
Vc.
Cb.
mf
arco
Dm
G7/B
C
F
Bm7(♭5)
B7
E7

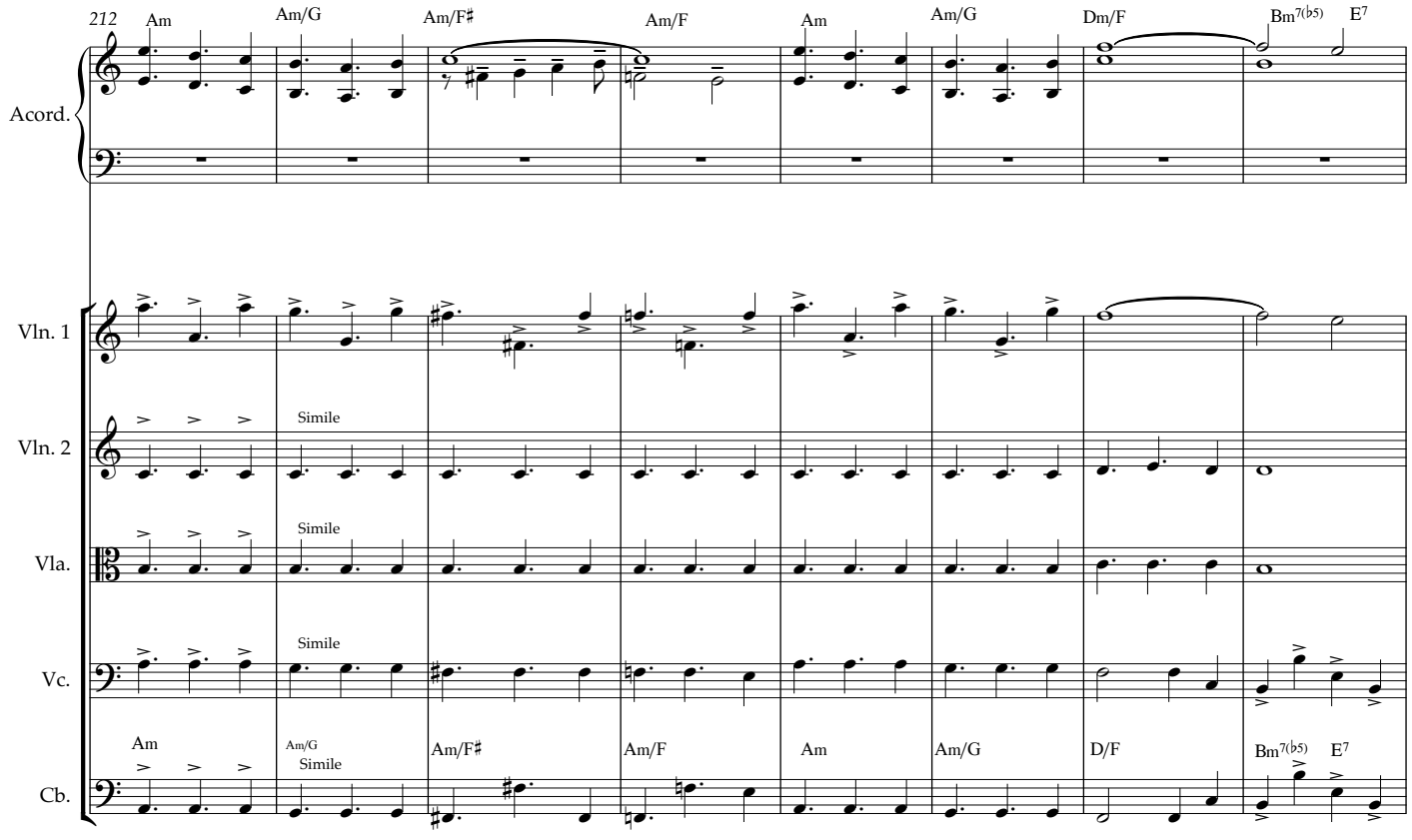
212
Am
Am/G
Am/F♯
Am/F
Am
Am/G
Dm/F
Bm7(♭5)
E7
Acord.
Vln. 1
Vln. 2
Vla.
Vc.
Cb.
Simile
Am
Am/G
Am/F♯
Am/F
Am
Am/G
D/F
Bm7(♭5)
E7

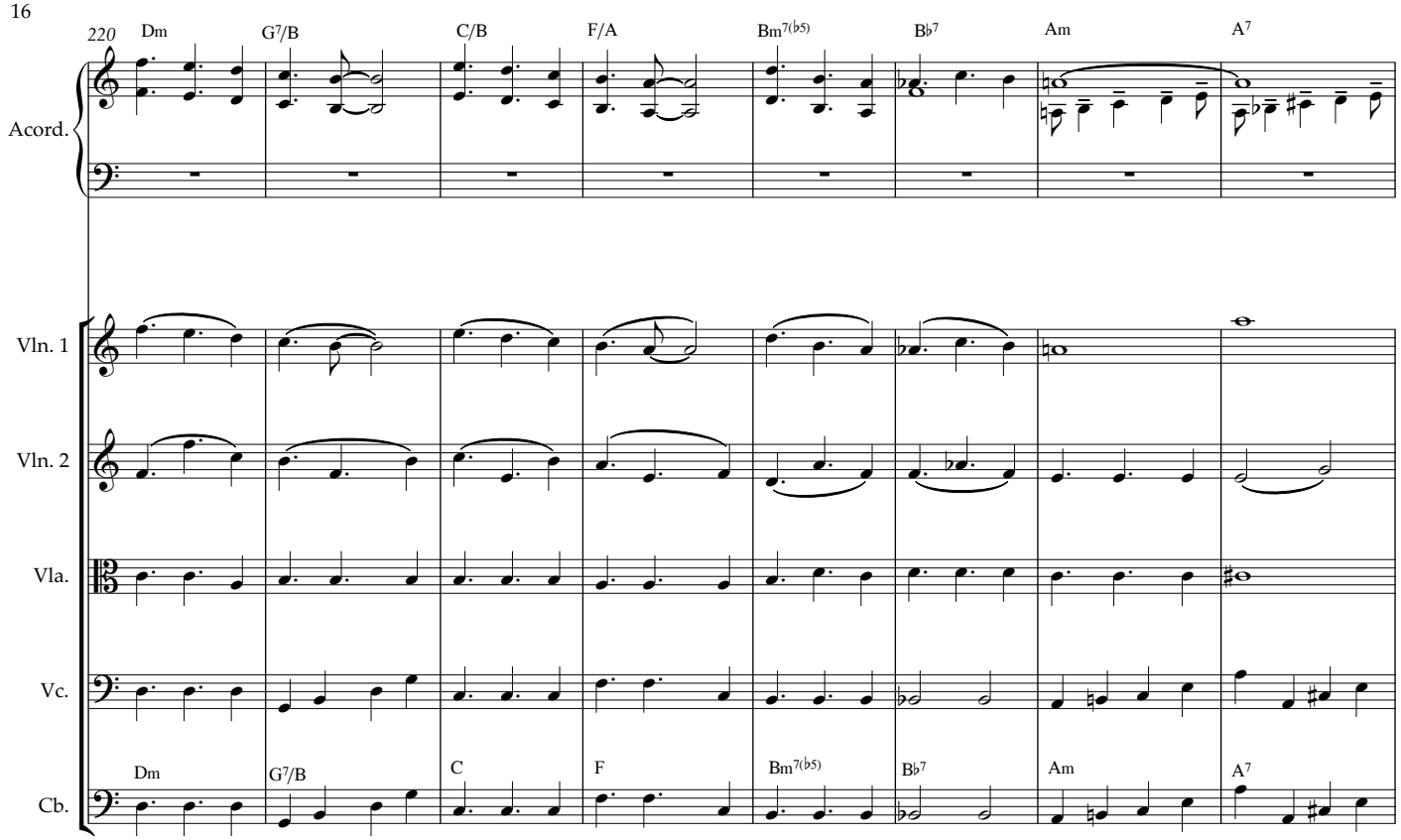
220
Dm
G7/B
C/B
F/A
Bm7(b5)
Bb7
Am
A7
Acord.
Vln. 1
Vln. 2
Vla.
Vc.
Cb.
Dm
G7/B
C
F
Bm7(b5)
Bb7
Am
A7

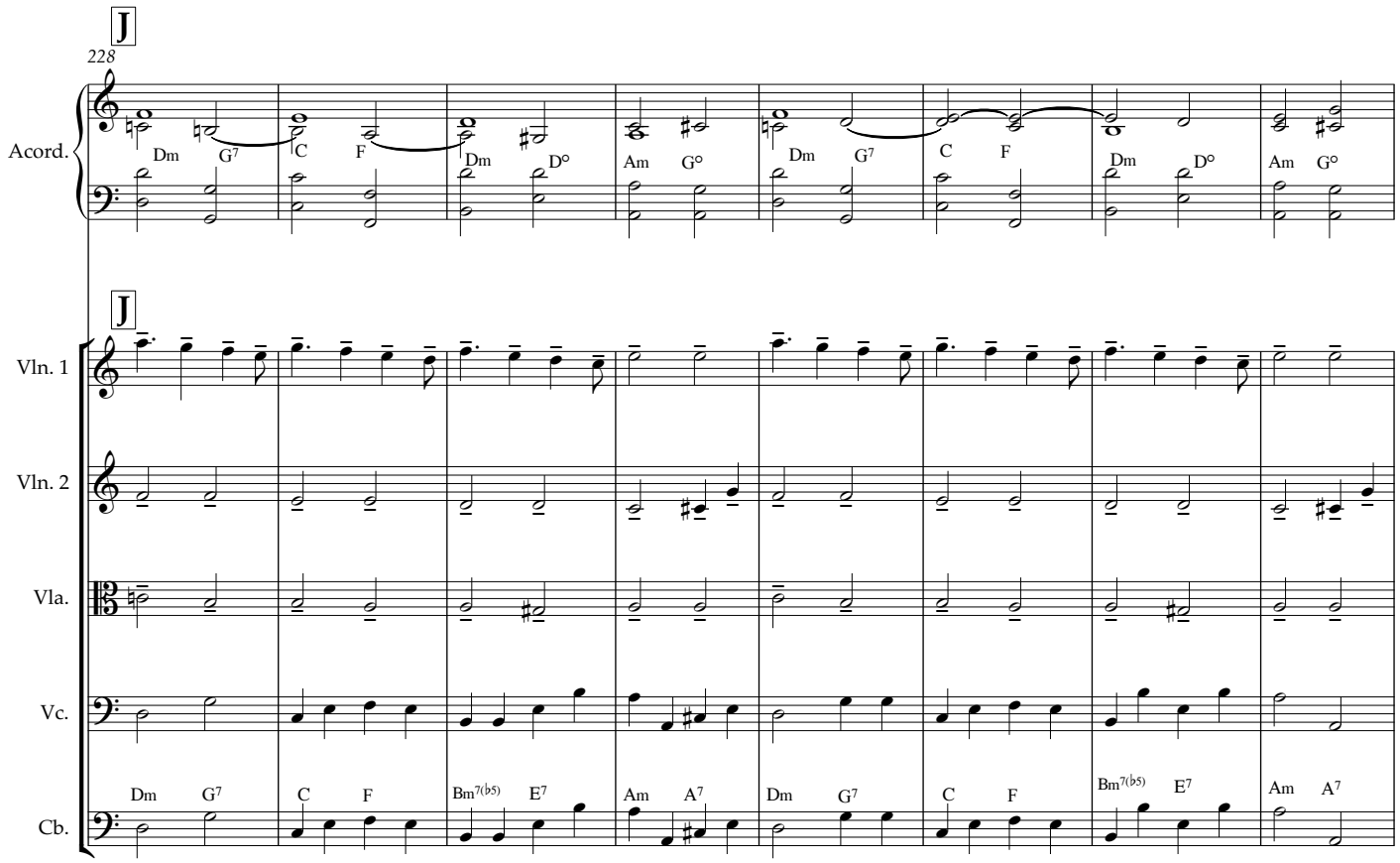
J
228
Acord.
Dm G7 C F Dm D° Am G° Dm G7 C F Dm D° Am G°
J
Vln. 1
Vln. 2
Vla.
Vc.
Cb.
Dm G7 C F Bm7(b5) E7 Am A7 Dm G7 C F Bm7(b5) E7 Am A7

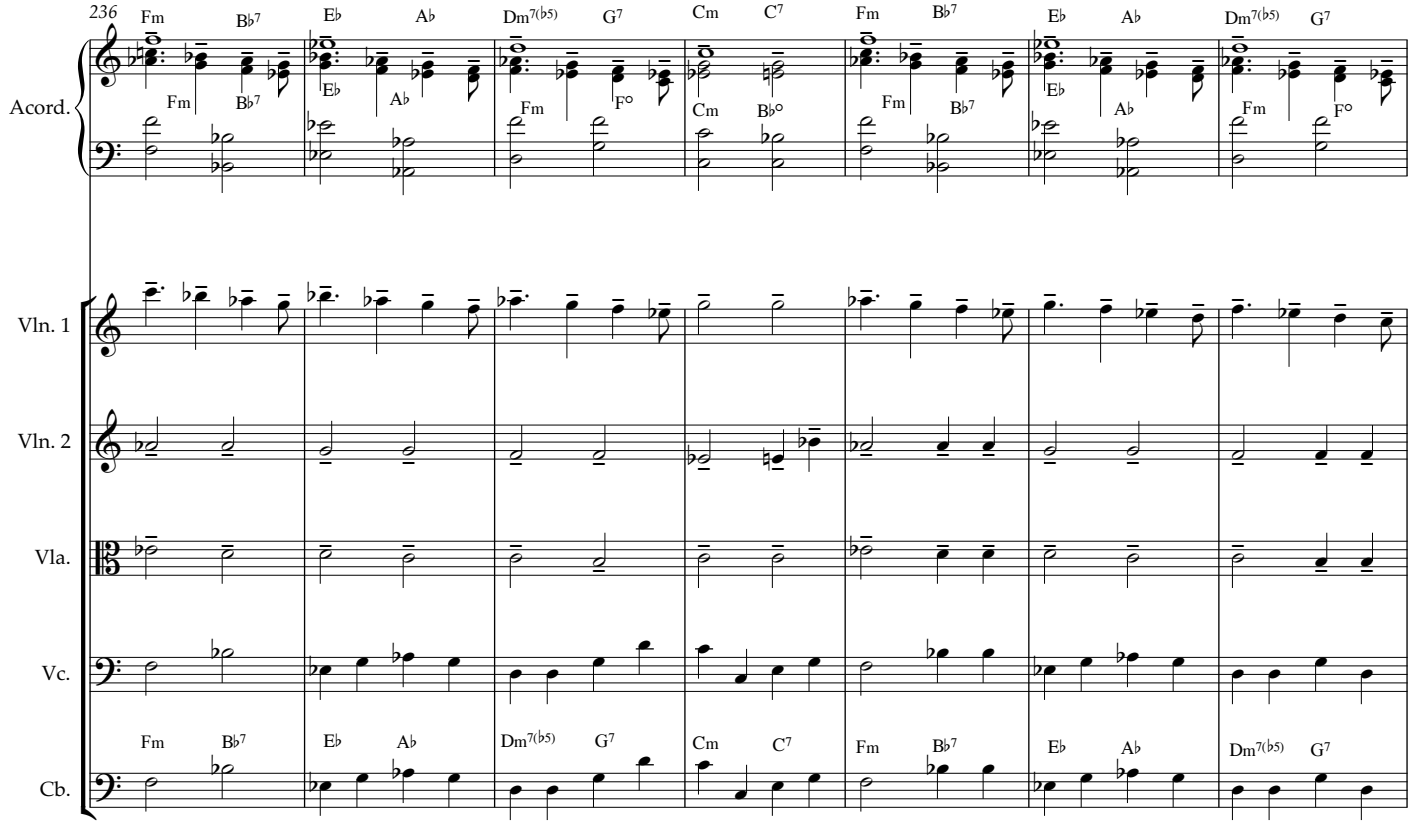
236
Fm B♭7 E♭ A♭ Dm7(♭5) G7 Cm C7 Fm B♭7 E♭ A♭ Dm7(♭5) G7
Acord.
Vln. 1
Vln. 2
Vla.
Vc.
Cb.

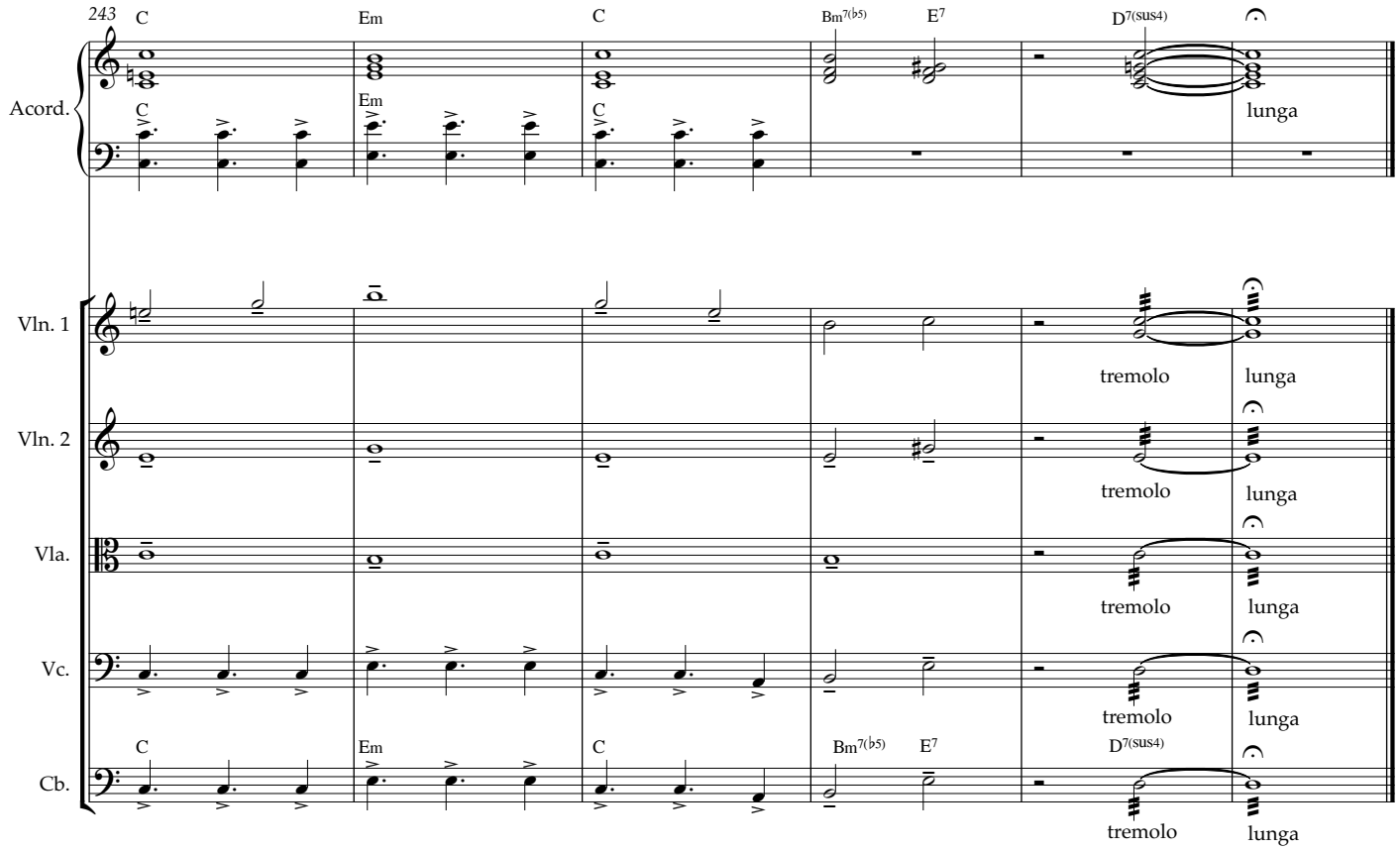
243
C Em C Bm7(♭5) E7 D7(sus4)
lunga
Acord.
Vln. 1
Vln. 2
Vla.
Vc.
Cb.
tremolo
lunga

"Suite Danzable"

Para Acordeón y Quinteto de Cuerda

II-"Vals"

Javier López Jaso

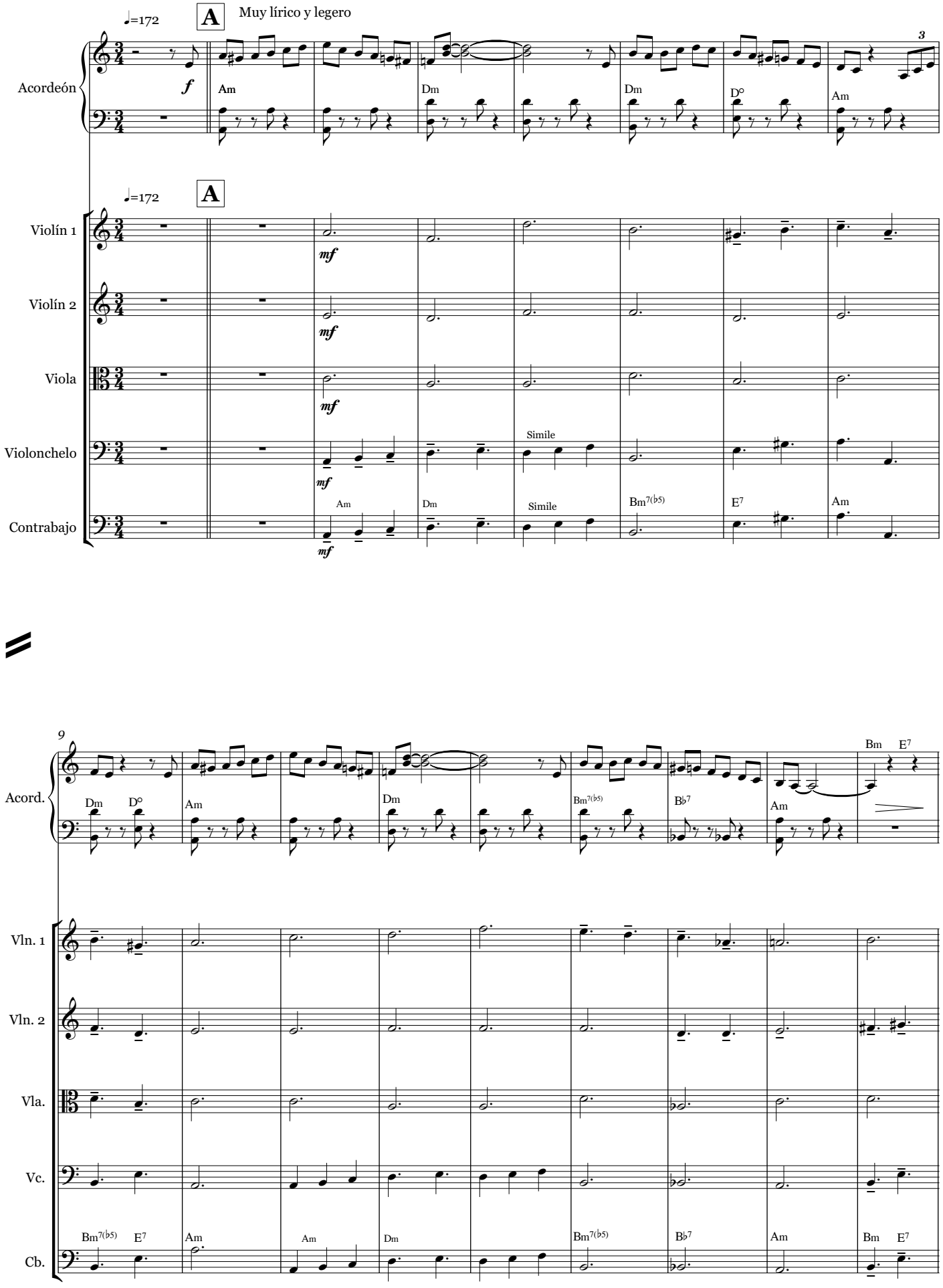

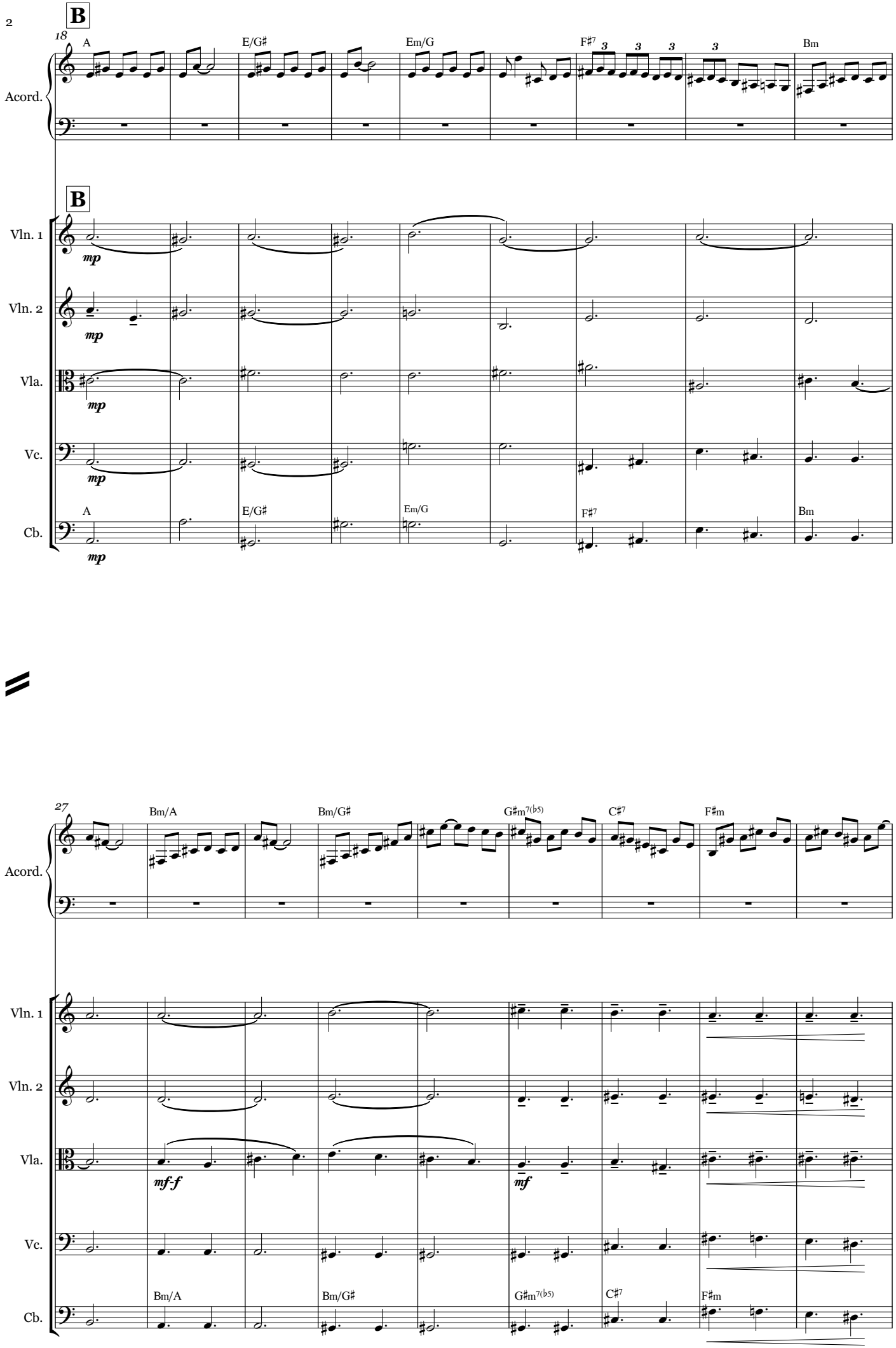
B
18
A
E/G♯
Em/G
F♯7
Bm
Acord.
B
Vln. 1
Vln. 2
Vla.
Vc.
Cb.
mp
A
E/G♯
Em/G
F♯7
Bm
27
Bm/A
Bm/G♯
G♯m7(♭5)
C♯7
F♯m
mf-f
mf
Bm/A
Bm/G♯
G♯m7(♭5)
C♯7
F♯m

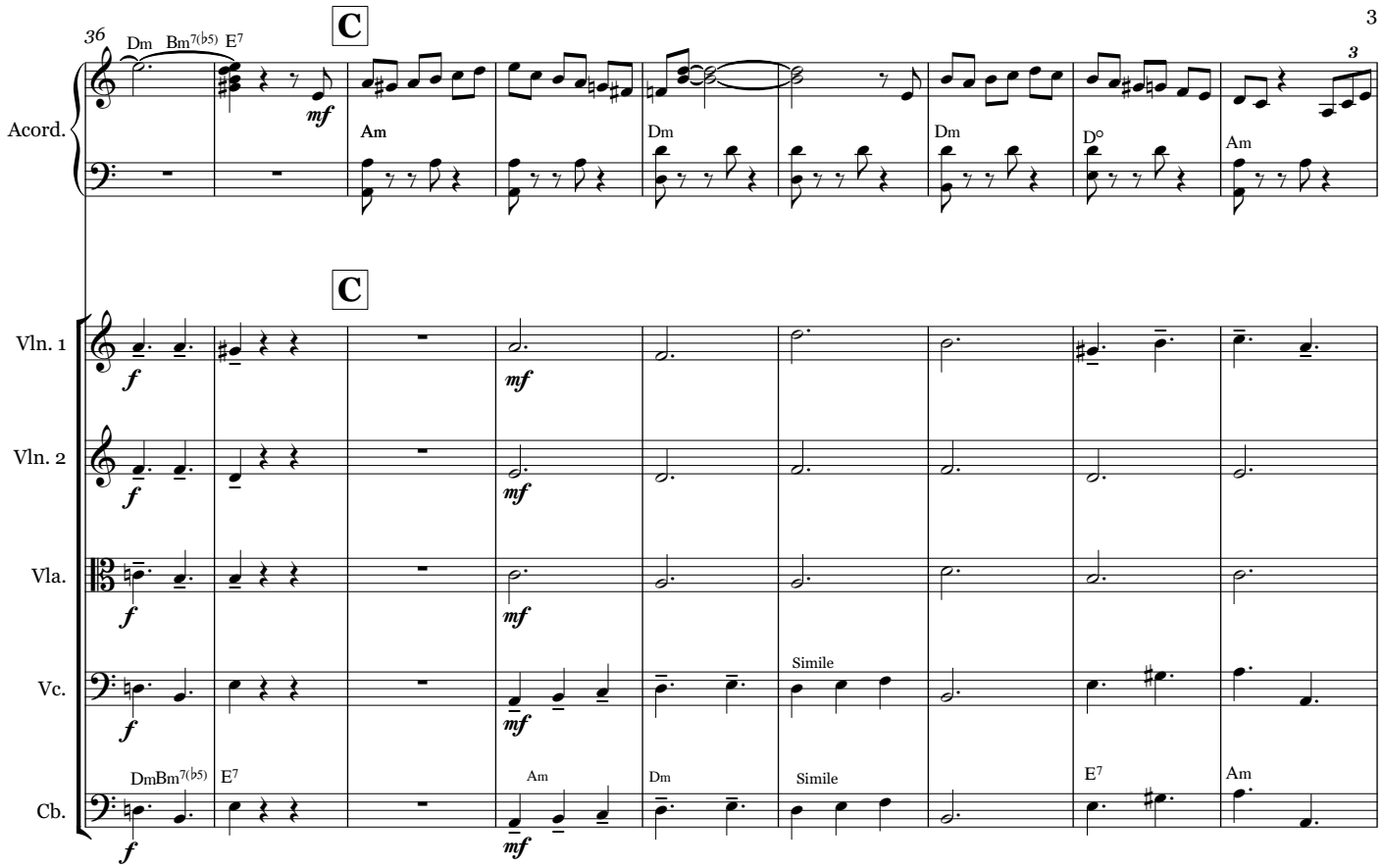
36
C
Acord.
Dm
Bm7(b5)
E7
mf
Am
Dm
Dm
D°
Am
3
C
Vln. 1
Vln. 2
Vla.
Vc.
Cb.
f
mf
Simile
DmBm7(b5)
E7
Am
Dm
Simile
E7
Am

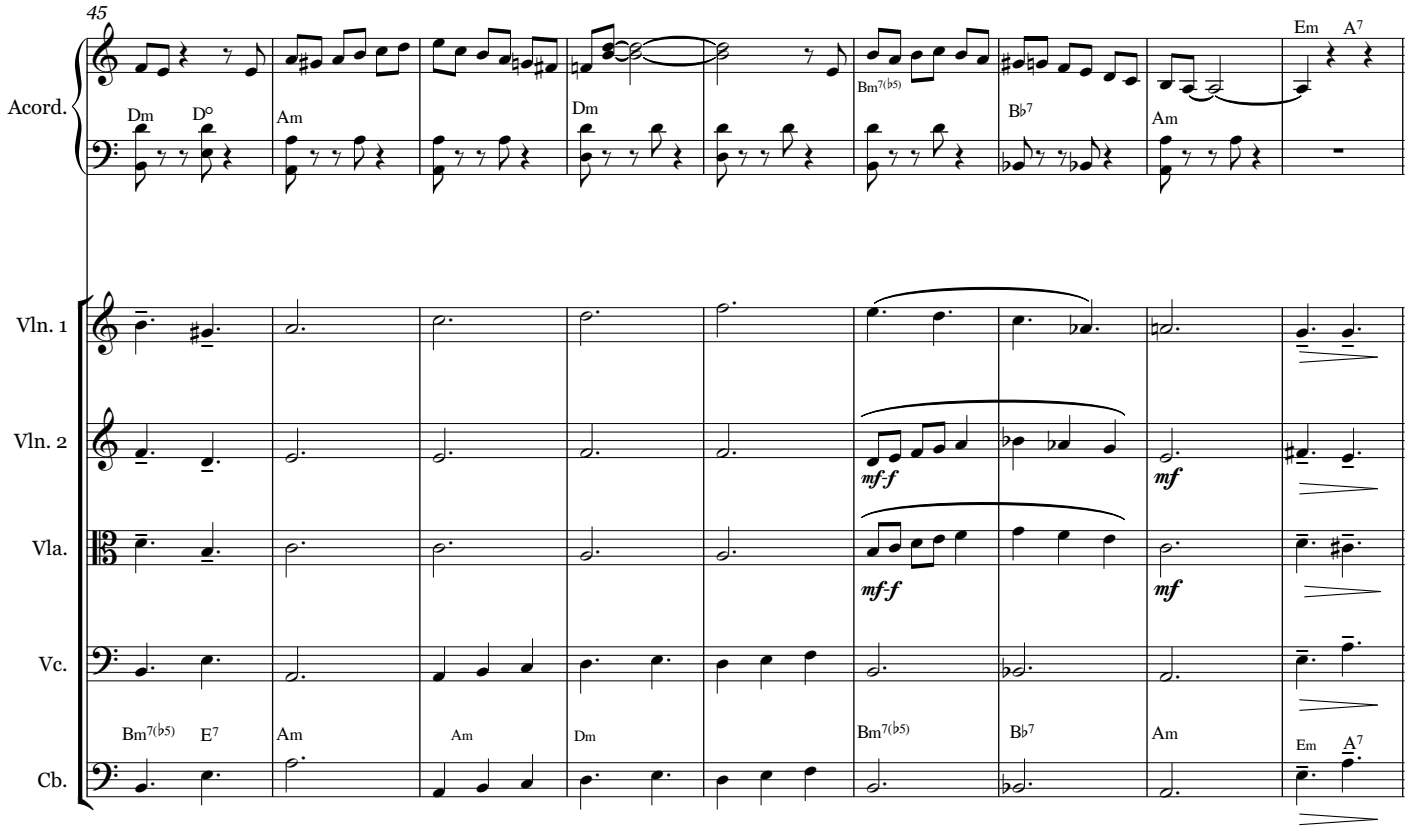
45
Acord.
Dm
D°
Am
Dm
Bm7(b5)
B♭7
Am
Em
A7
Vln. 1
Vln. 2
Vla.
Vc.
Cb.
mf-f
mf
Bm7(b5)
E7
Am
Am
Dm
Bm7(b5)
B♭7
Am
Em
A7

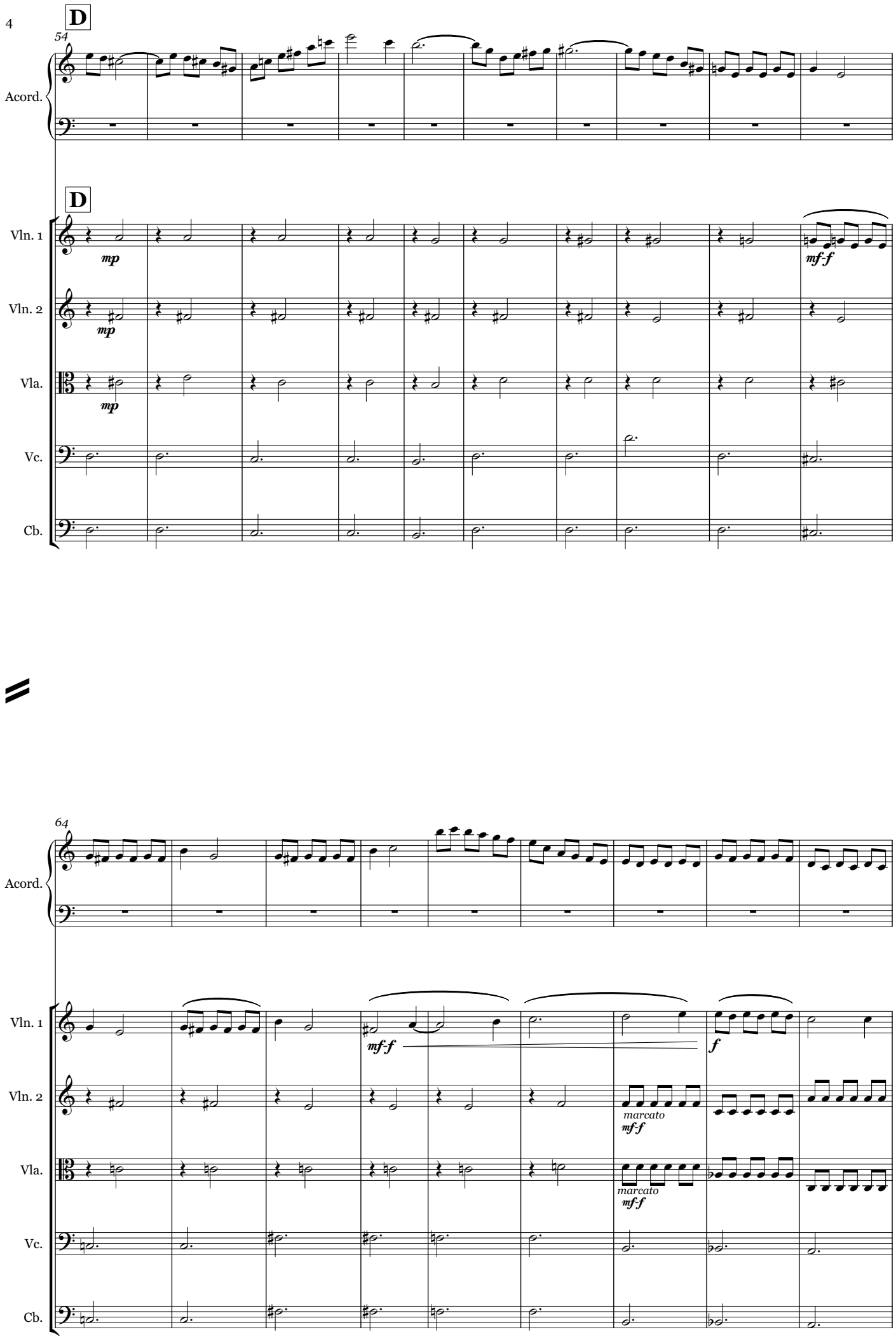
D
54
Acord.
D
Vln. 1
mp
mf-f
Vln. 2
mp
Vla.
mp
Vc.
Cb.
64
Acord.
Vln. 1
mf-f
f
Vln. 2
marcato
mf-f
Vla.
marcato
mf-f
Vc.
Cb.

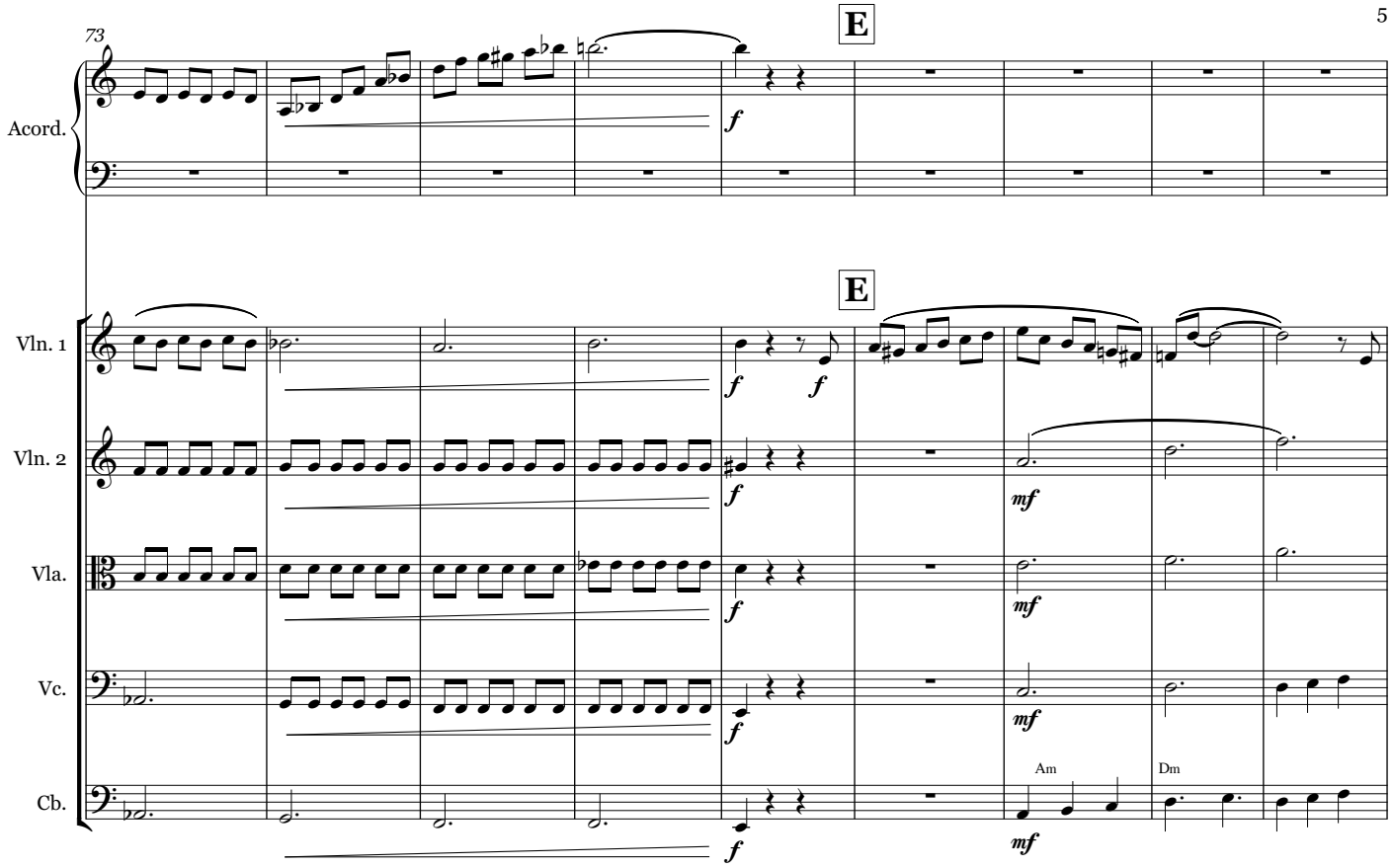
73
E
Acord.
Vln. 1
Vln. 2
Vla.
Vc.
Cb.
f
mf
Am
Dm

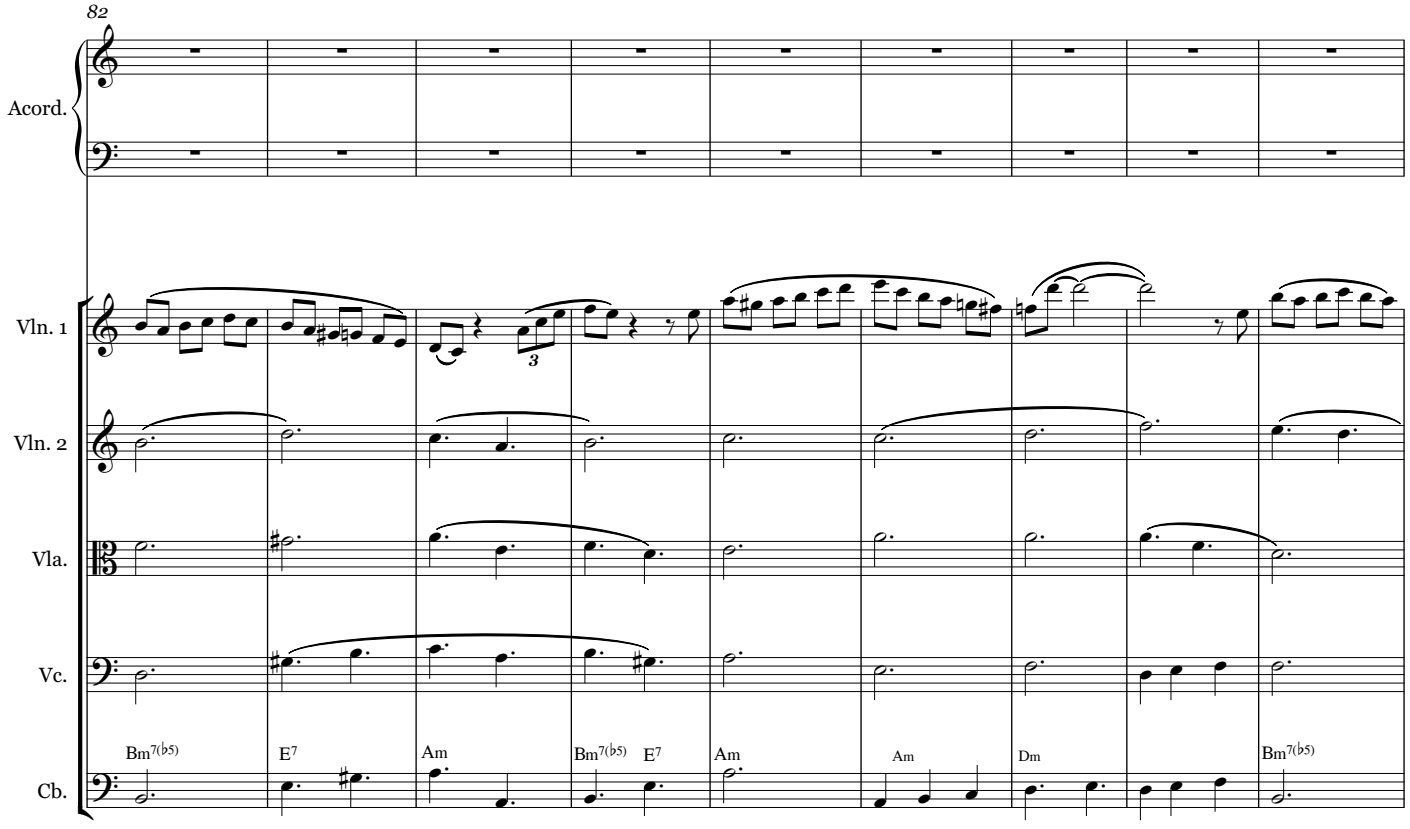
82
Acord.
Vln. 1
Vln. 2
Vla.
Vc.
Cb.
Bm7(b5)
E7
Am
Dm

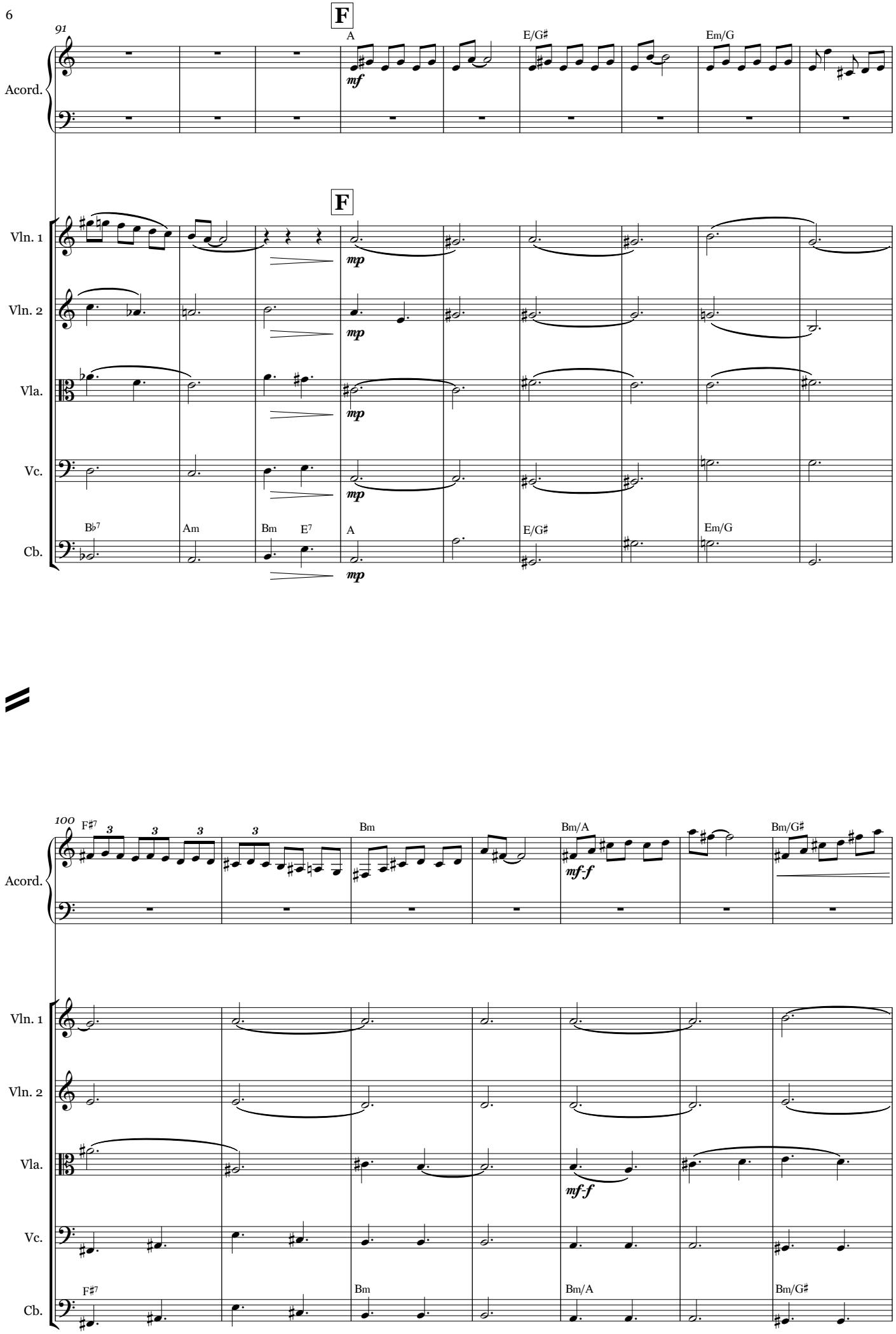
91
F
A
E/G♯
Em/G
Acord.
mf
F
Vln. 1
Vln. 2
Vla.
Vc.
Cb.
mp
B♭7
Am
Bm
E7
A
E/G♯
Em/G
100
F♯7
Bm
Bm/A
Bm/G♯
mf-f
F♯7
Bm
Bm/A
Bm/G♯

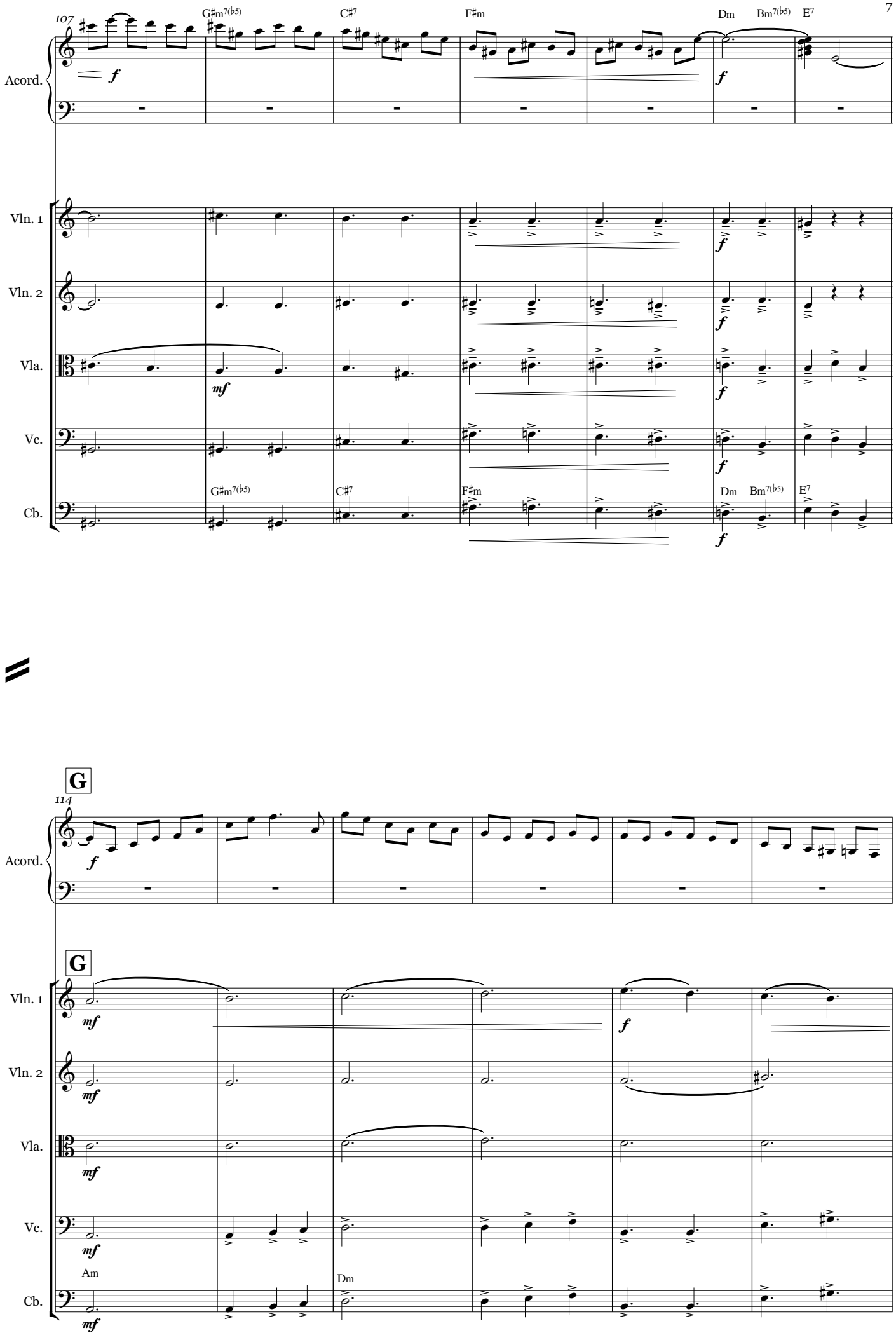
107
G♯m7(♭5)
C♯7
F♯m
Dm
Bm7(♭5)
E7
Acord.
Vln. 1
Vln. 2
Vla.
Vc.
Cb.
f
mf
G
114
Am
Dm

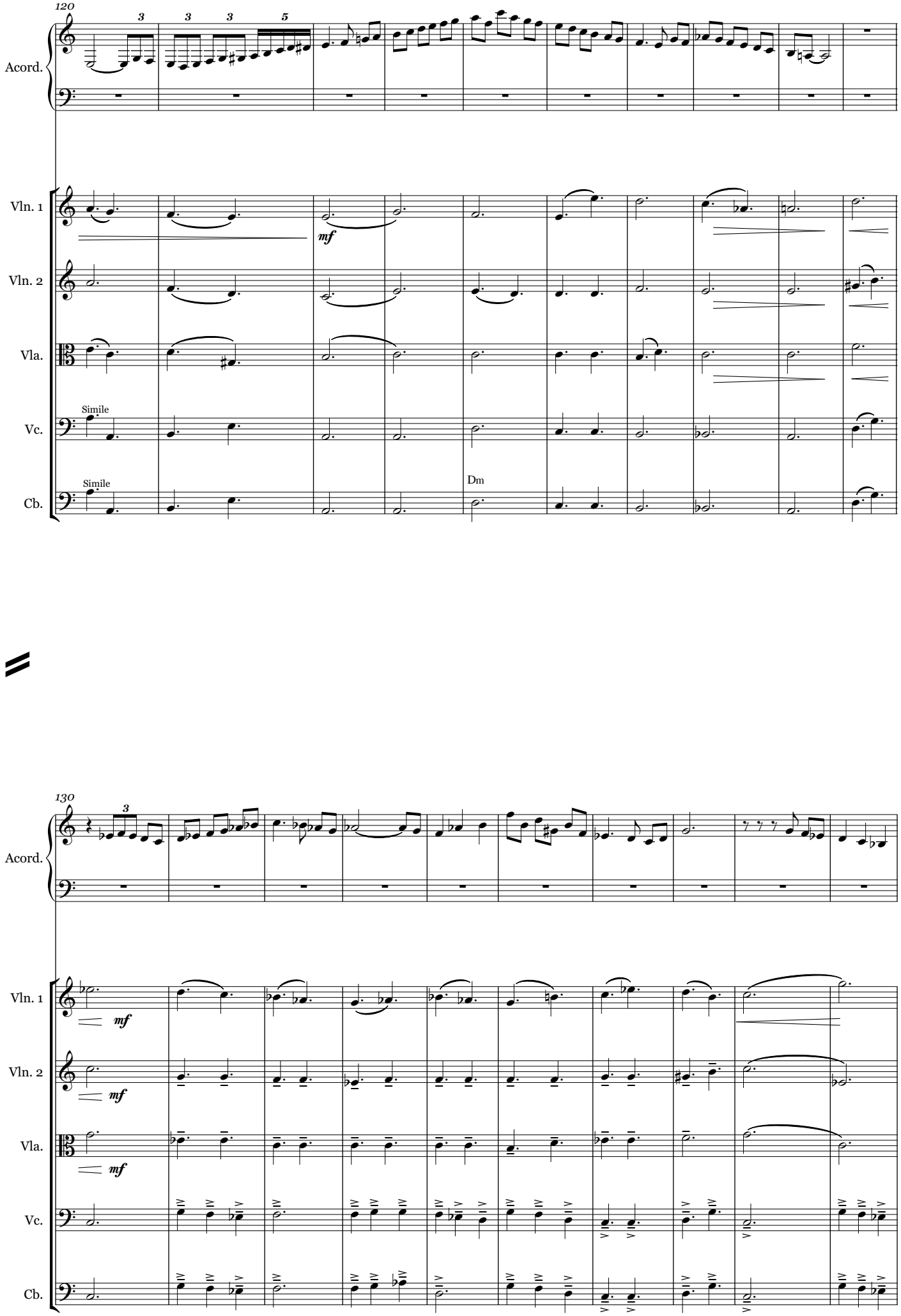
120
Acord.
Vln. 1
Vln. 2
Vla.
Vc.
Cb.
mf
Simile
Simile
Dm
130
Acord.
Vln. 1
Vln. 2
Vla.
Vc.
Cb.
mf
mf
mf

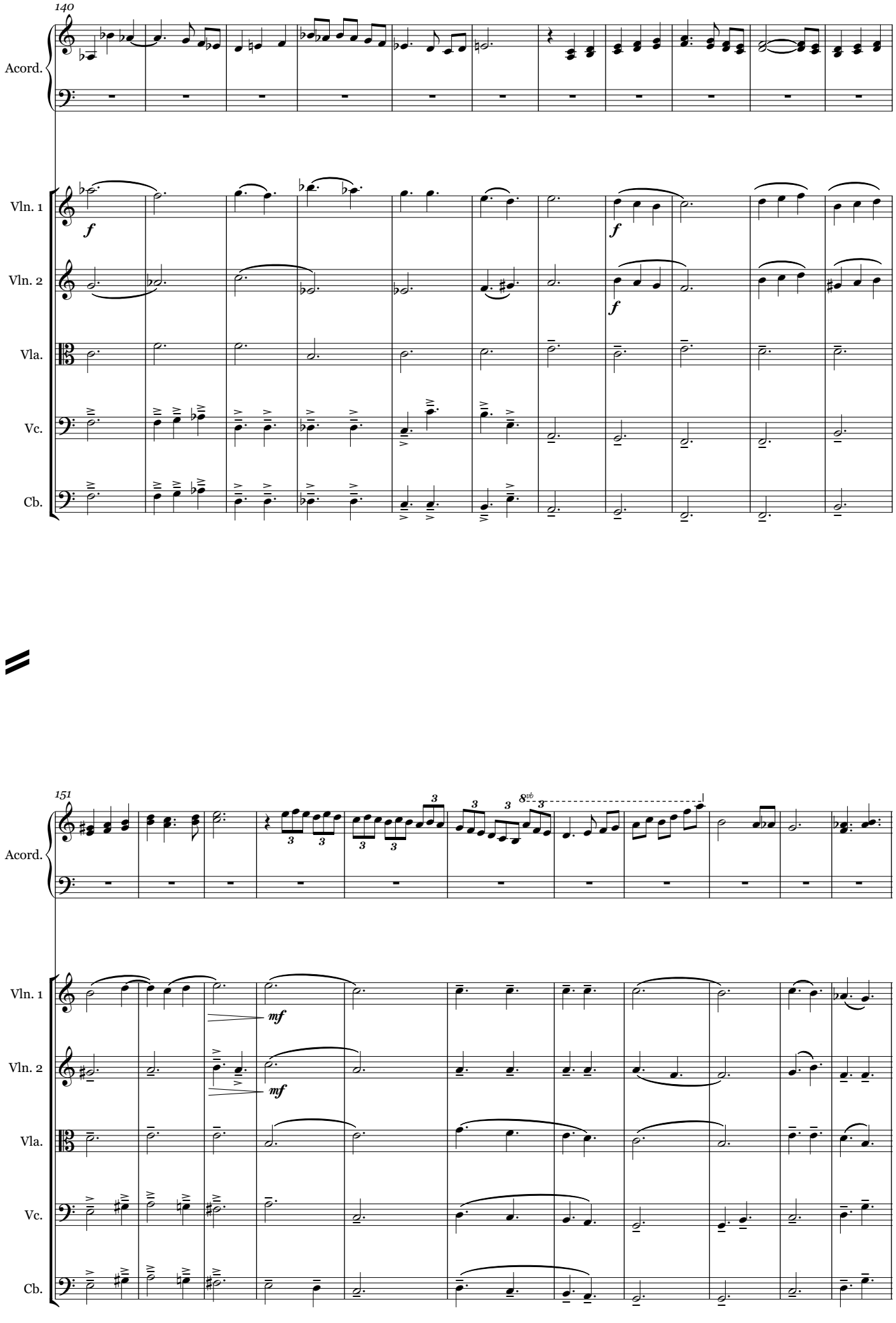
140
Acord.
Vln. 1
Vln. 2
Vla.
Vc.
Cb.
f
f
f
151
Acord.
Vln. 1
Vln. 2
Vla.
Vc.
Cb.
mf
mf
8vb

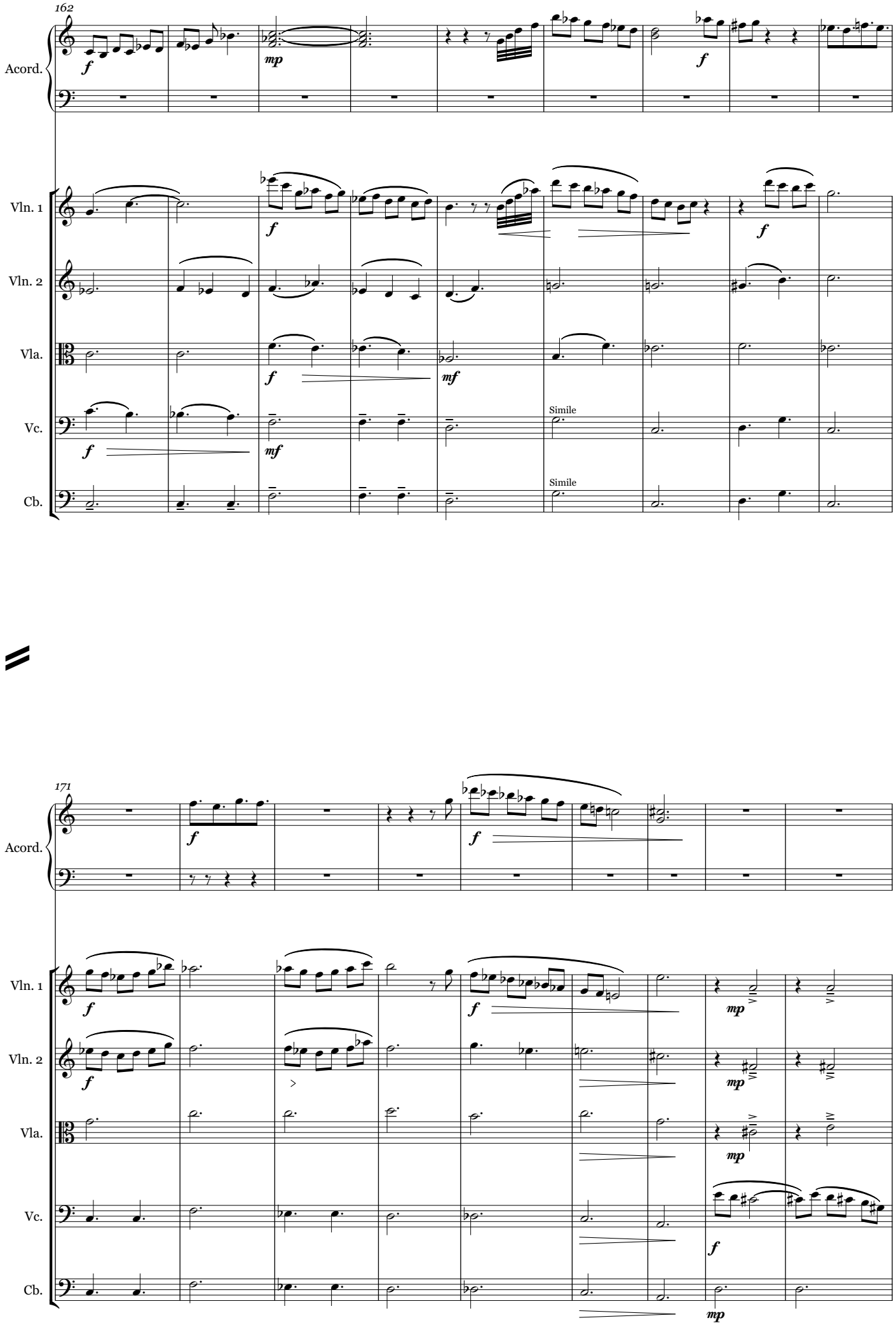
162
Acord.
Vln. 1
Vln. 2
Vla.
Vc.
Cb.
Simile
Simile
171
Acord.
Vln. 1
Vln. 2
Vla.
Vc.
Cb.

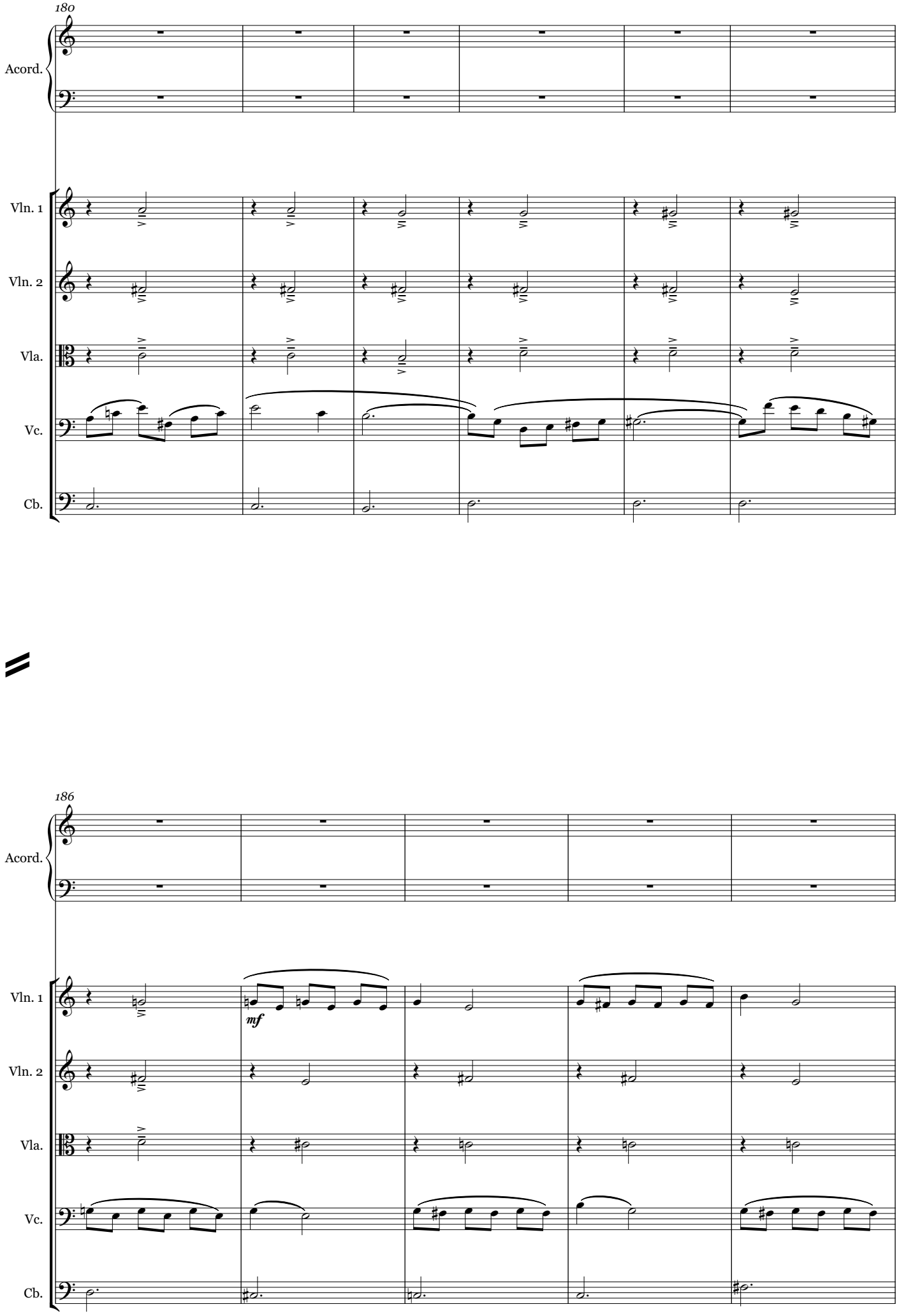
180
Acord.
Vln. 1
Vln. 2
Vla.
Vc.
Cb.
186
Acord.
Vln. 1
mf
Vln. 2
Vla.
Vc.
Cb.

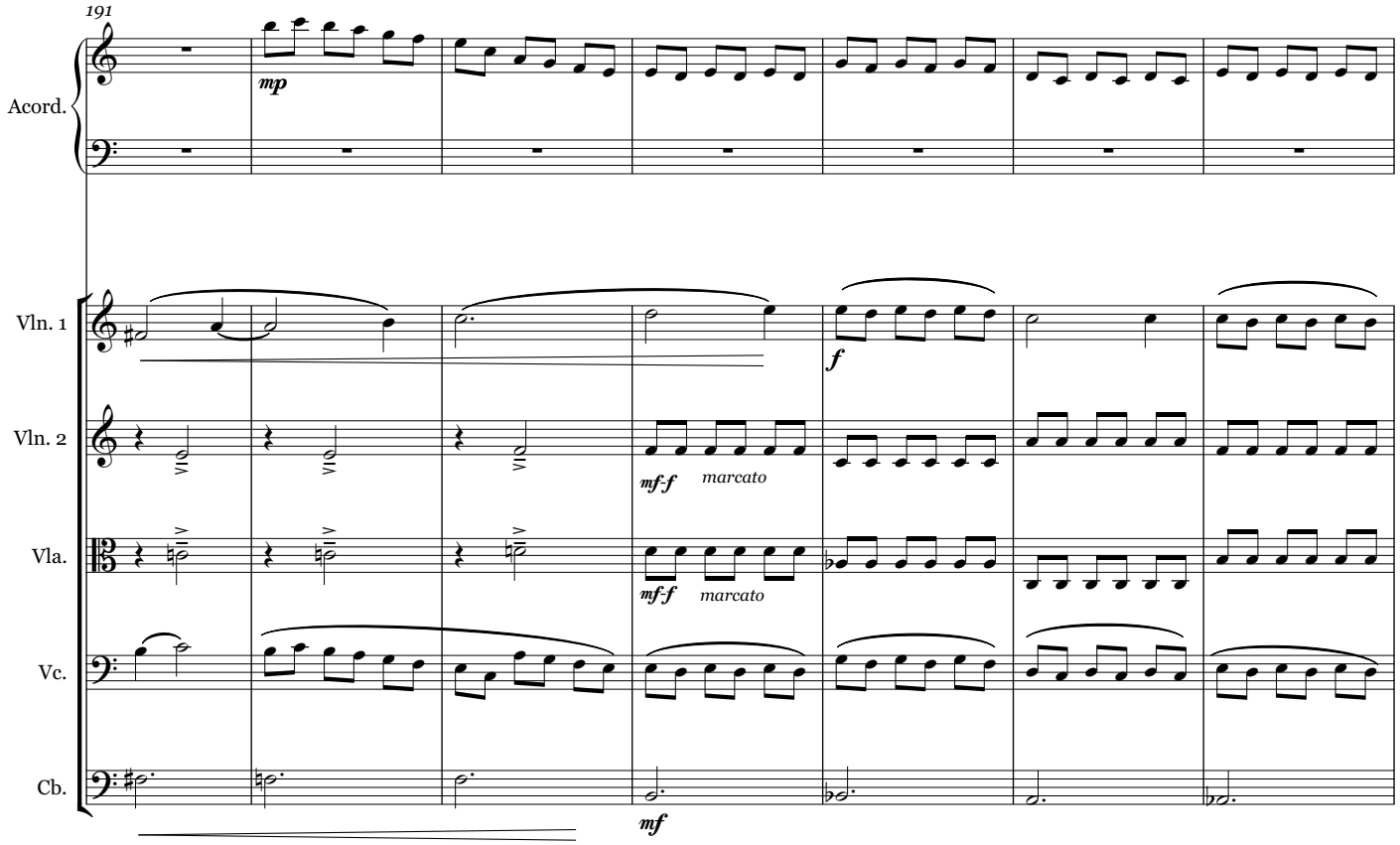
191
Acord.
mp
Vln. 1
Vln. 2
mf-f
marcato
Vla.
mf-f
marcato
Vc.
Cb.
f
mf

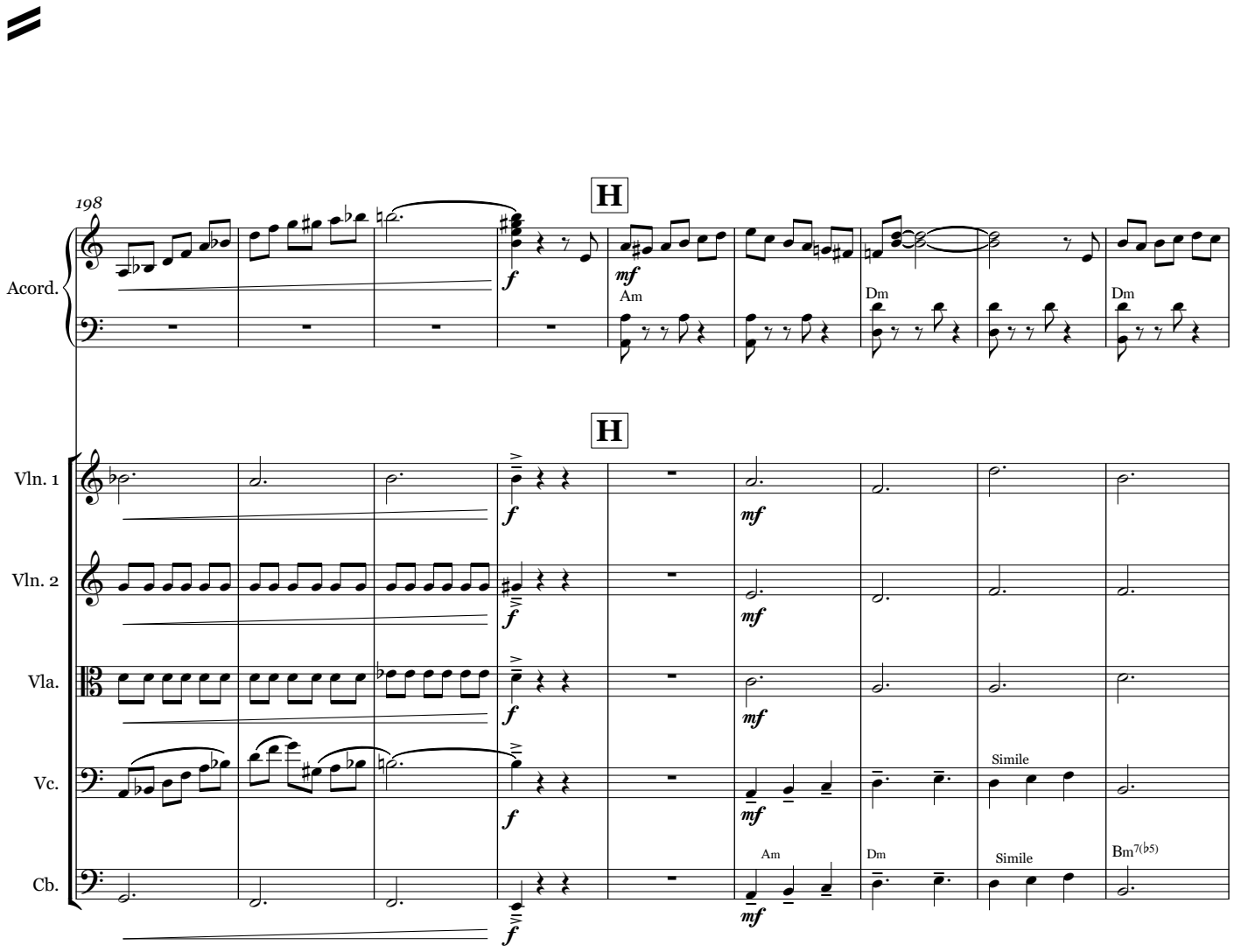
198
H
Acord.
f
mf
Am
Dm
Dm
H
Vln. 1
Vln. 2
Vla.
Vc.
Cb.
f
mf
Simile
Am
Dm
Simile
Bm7(b5)

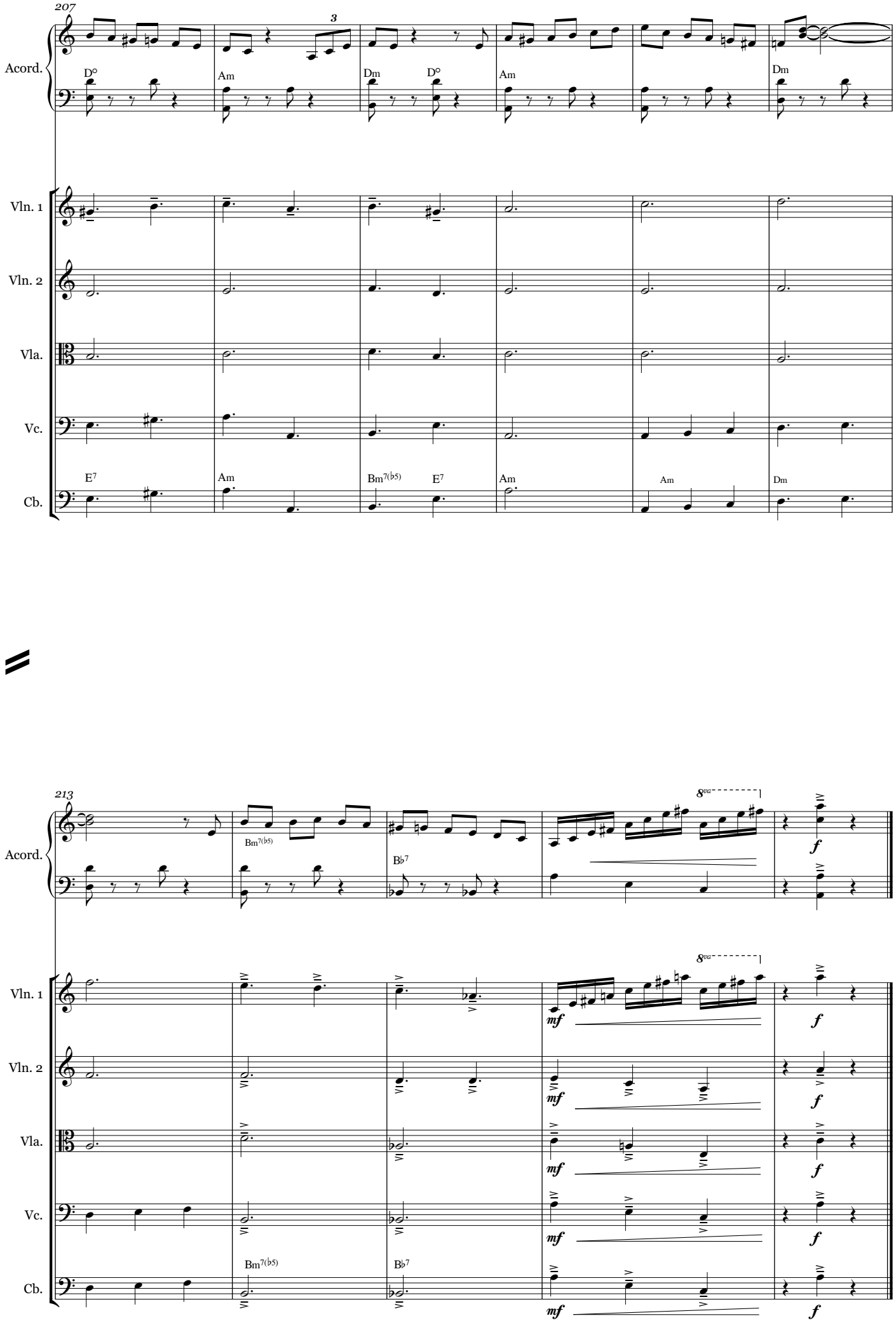
207
Acord.
Vln. 1
Vln. 2
Vla.
Vc.
Cb.
D°
Am
Dm
D°
Am
Dm
E7
Am
Bm7(b5)
E7
Am
Am
Dm
213
Bm7(b5)
B♭7
8va
mf
f

"Suite Danzable"

Para Acordeón y Quinteto de Cuerda

III-"Inmarcesible"

Javier López Jaso

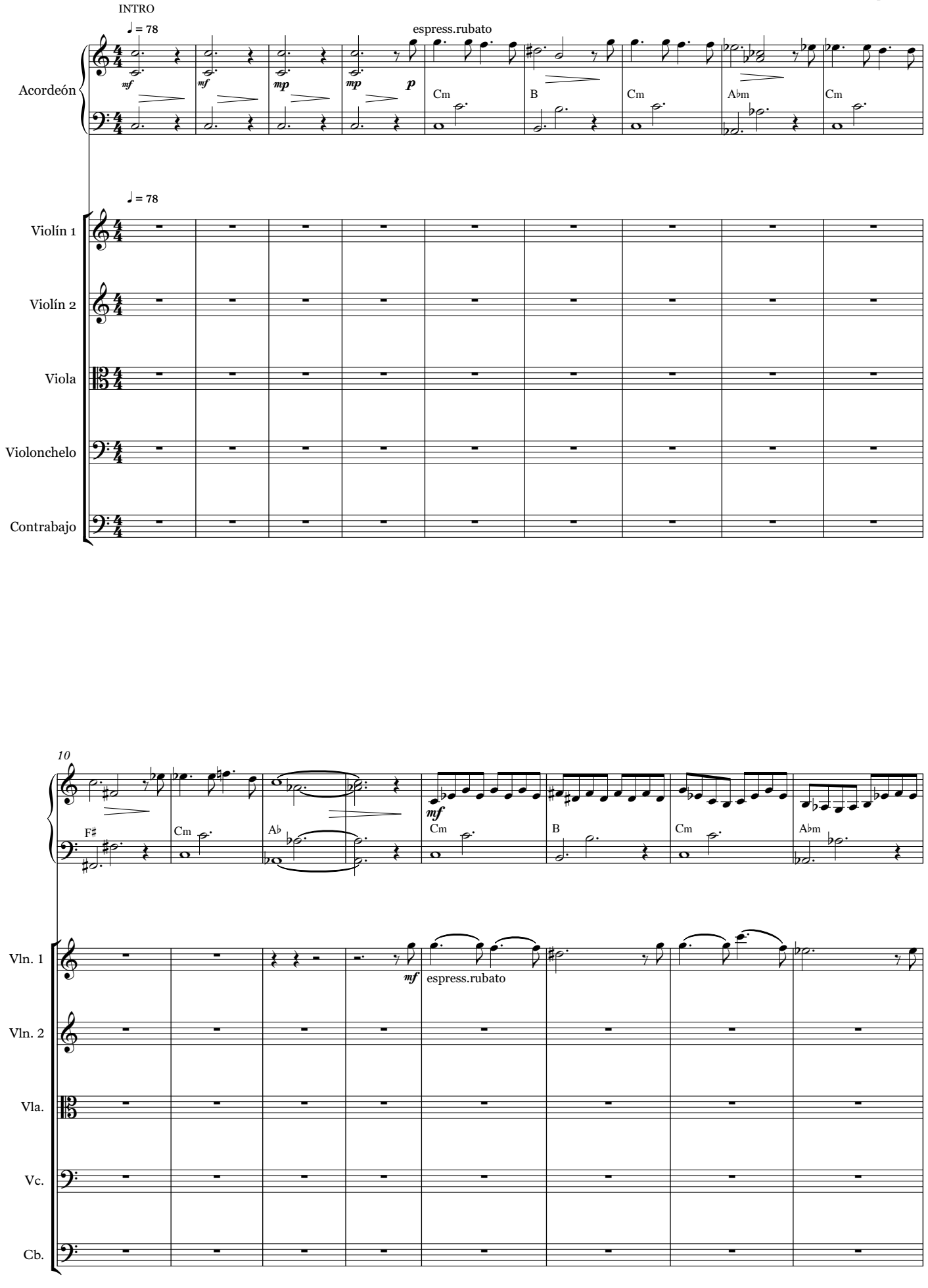

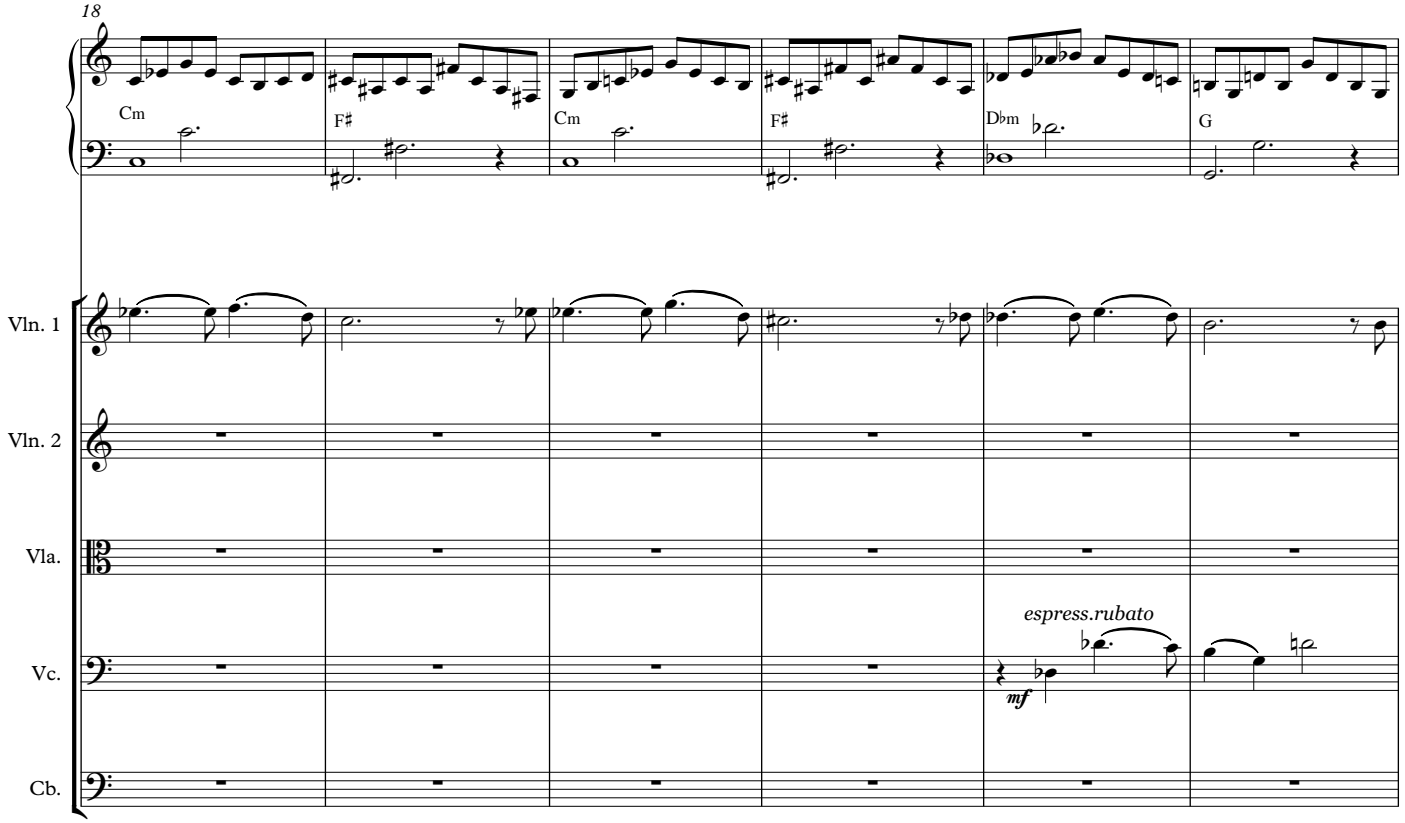
18
Cm
F♯
Cm
F♯
D♭m
G
Vln. 1
Vln. 2
Vla.
Vc.
Cb.
espress.rubato
mf

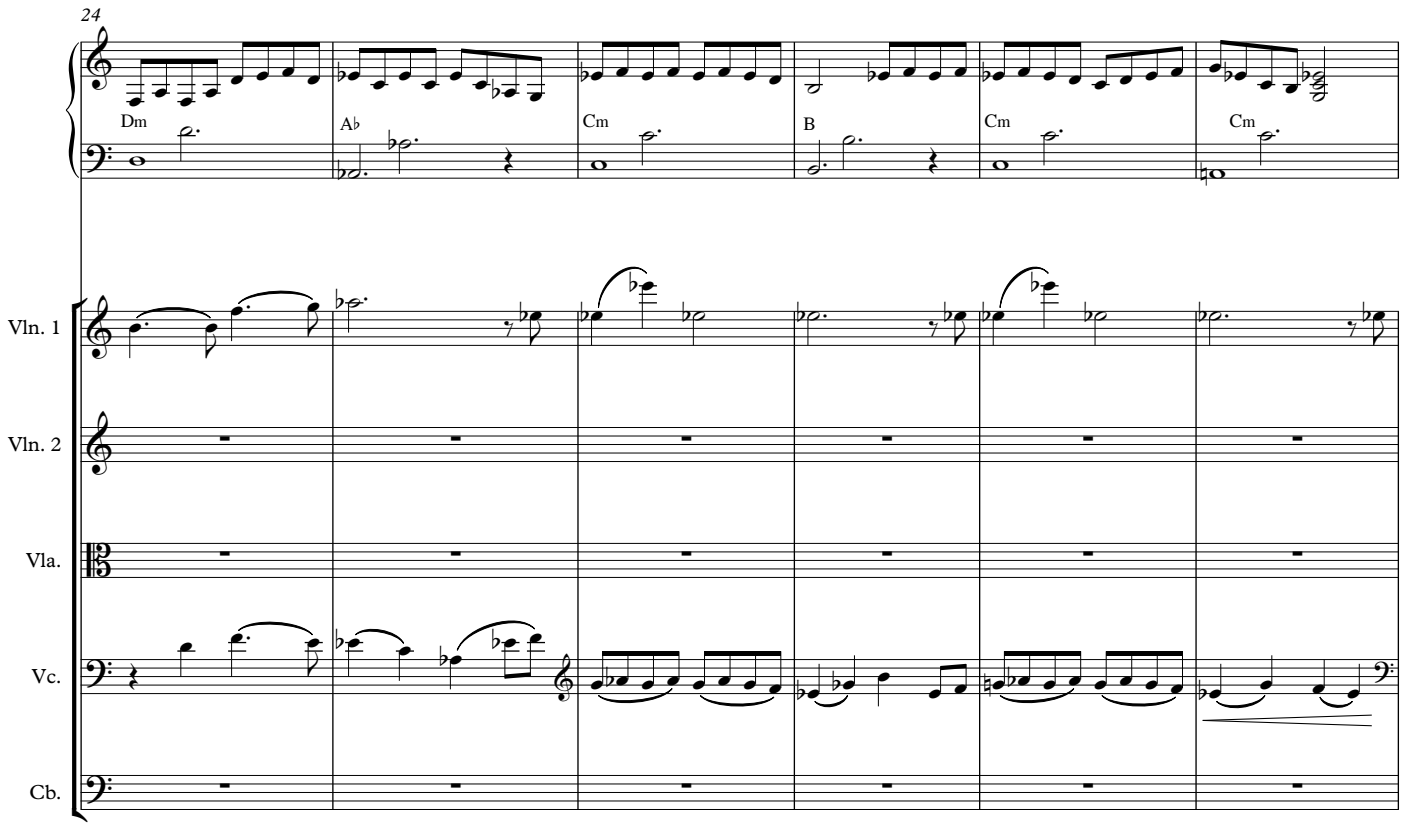
24
Dm
A♭
Cm
B
Cm
Cm
Vln. 1
Vln. 2
Vla.
Vc.
Cb.

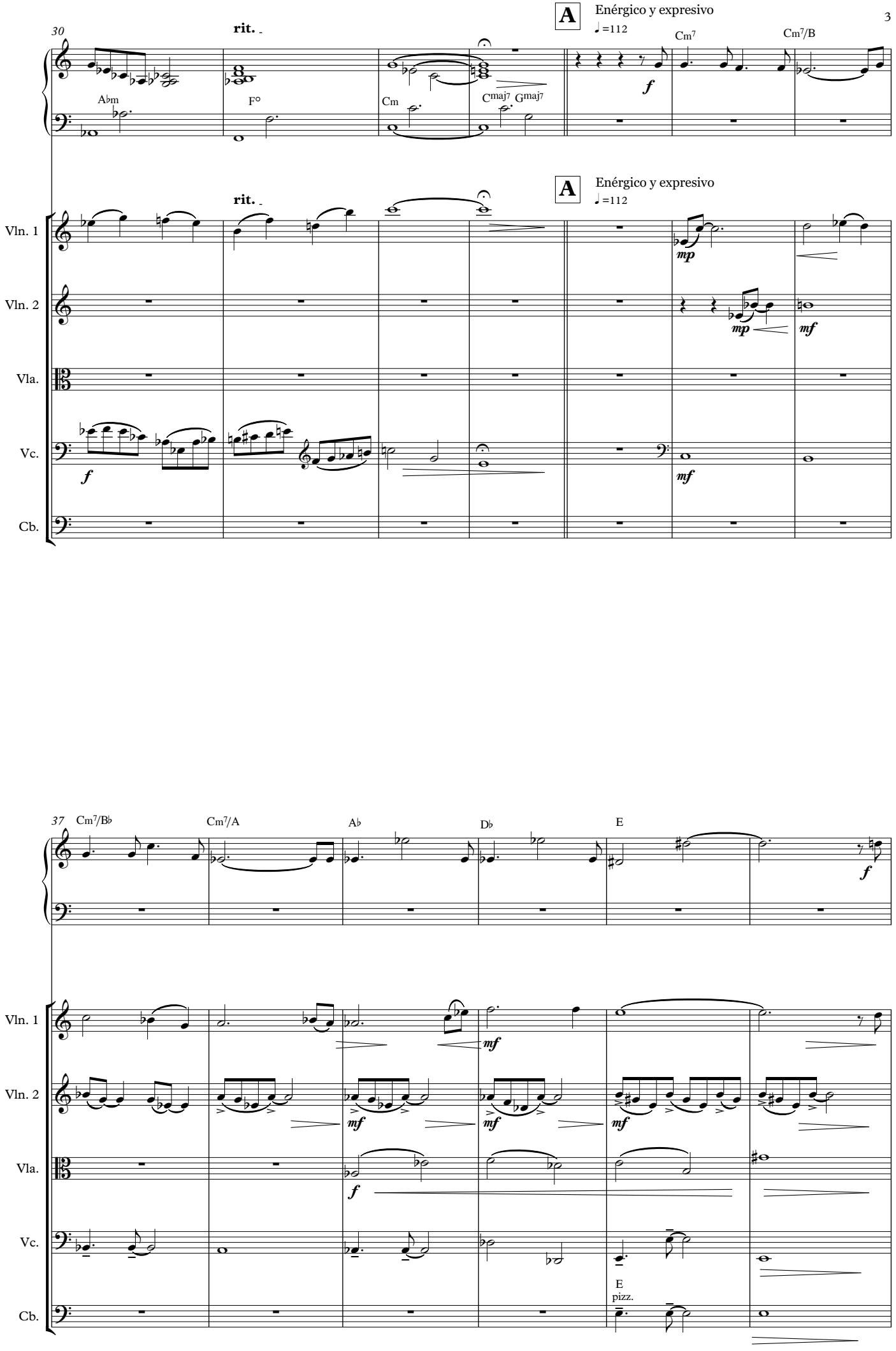
30
rit.
A
Enérgico y expresivo
♩=112
A♭m
F°
Cm
Cmaj7
Gmaj7
Cm7
Cm7/B
f
Vln. 1
Vln. 2
Vla.
Vc.
Cb.
mp
mf
37
Cm7/B♭
Cm7/A
A♭
D♭
E
pizz.

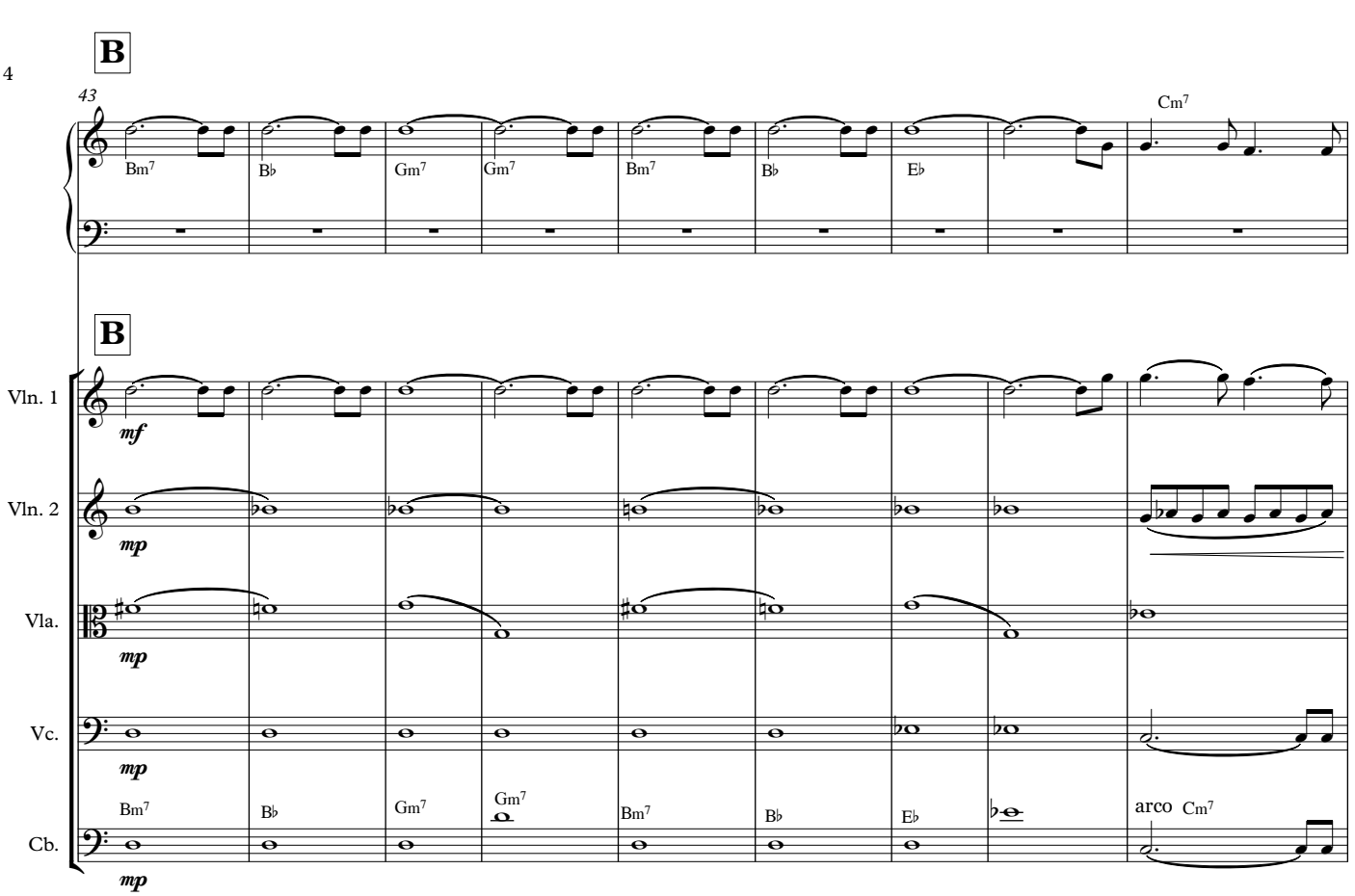
B
43
Bm7
B♭
Gm7
Gm7
Bm7
B♭
E♭
Cm7
B
Vln. 1
Vln. 2
Vla.
Vc.
Cb.
mf
mp
Bm7
B♭
Gm7
Gm7
Bm7
B♭
E♭
arco
Cm7

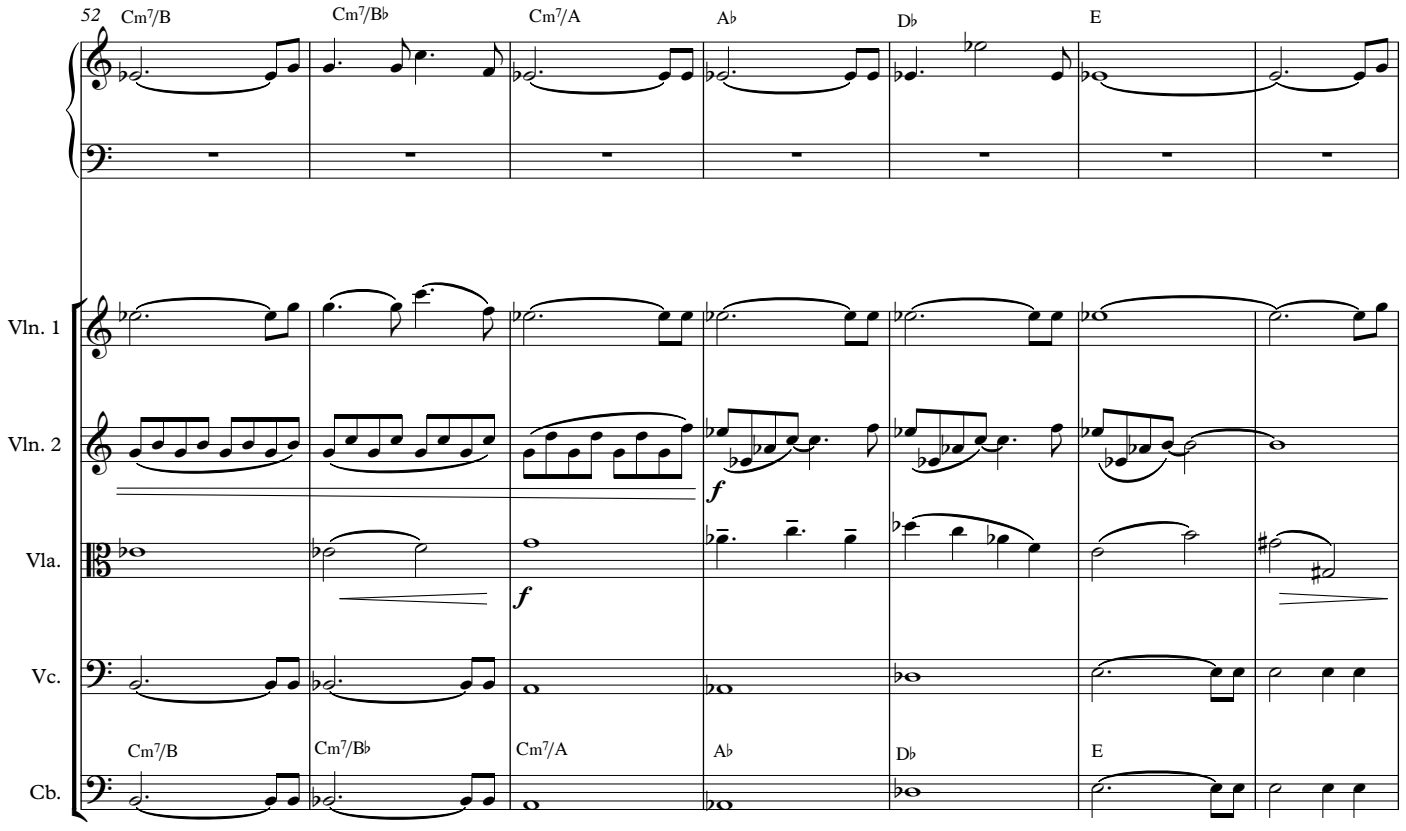
52
Cm7/B
Cm7/B♭
Cm7/A
A♭
D♭
E
Vln. 1
Vln. 2
Vla.
Vc.
Cb.
f
Cm7/B
Cm7/B♭
Cm7/A
A♭
D♭
E

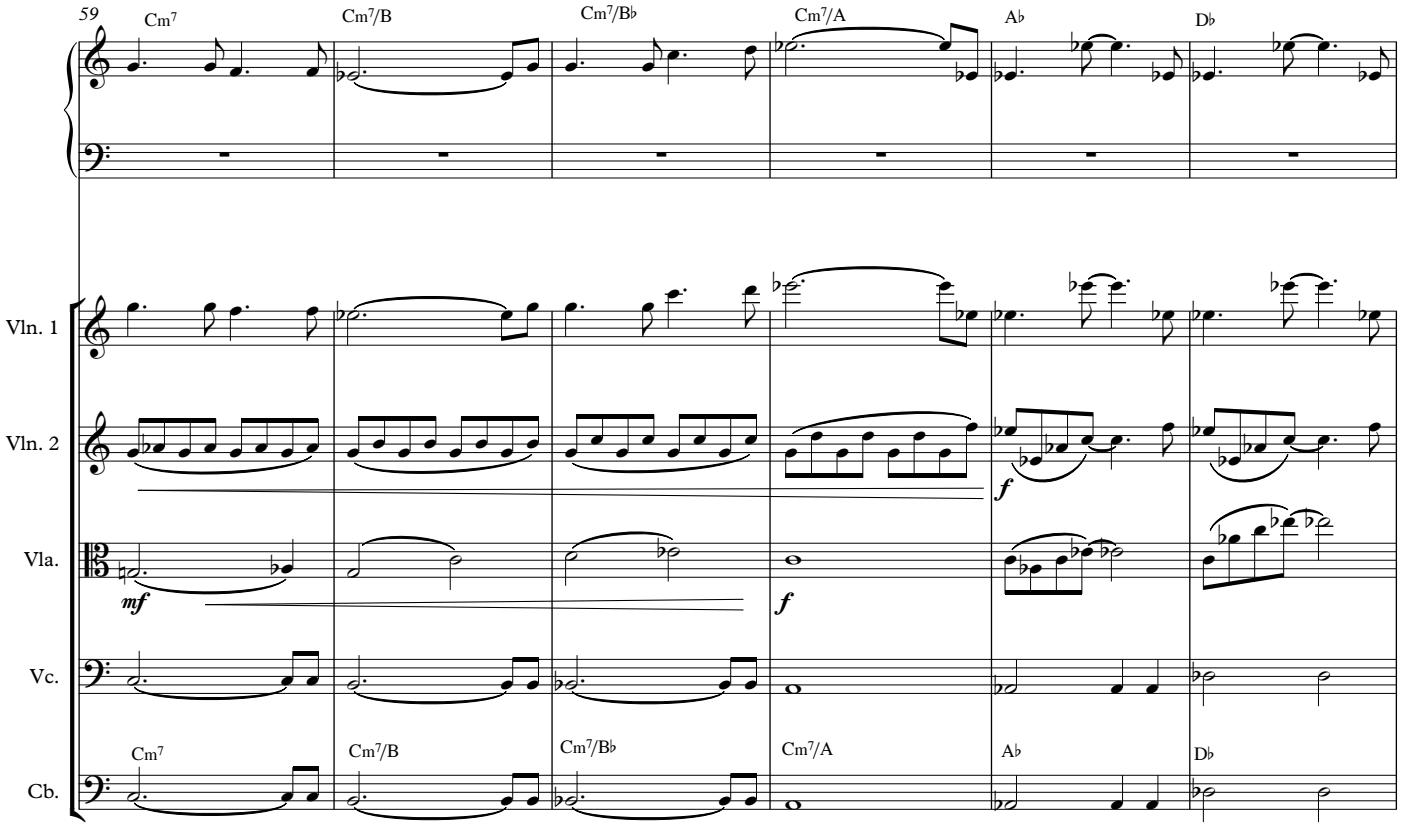
59
Cm7
Cm7/B
Cm7/B♭
Cm7/A
A♭
D♭
Vln. 1
Vln. 2
Vla.
Vc.
Cb.
mf
f

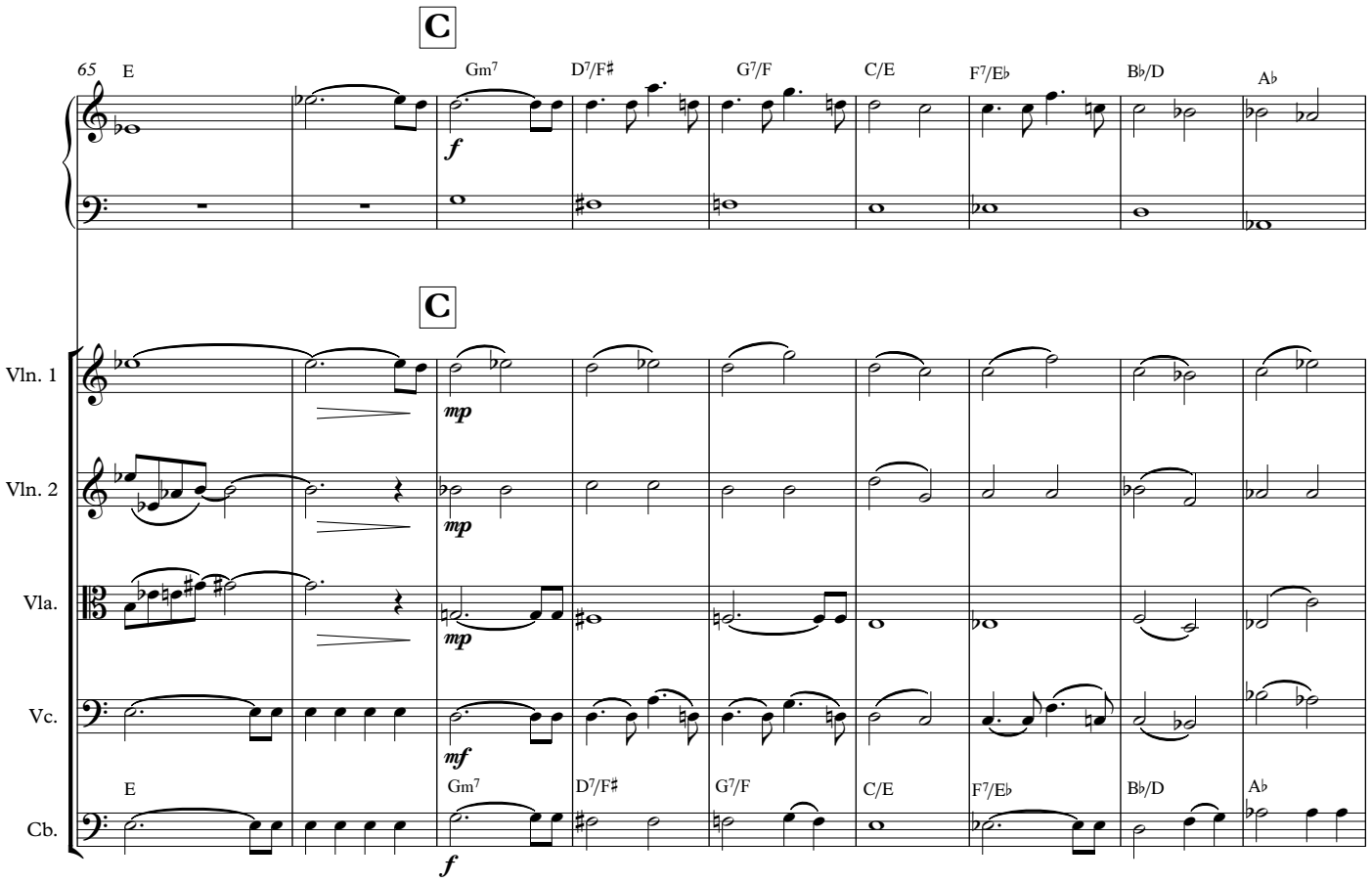
C
65
E
Gm7
D7/F♯
G7/F
C/E
F7/E♭
B♭/D
A♭
Vln. 1
Vln. 2
Vla.
Vc.
Cb.
mp
mf
f

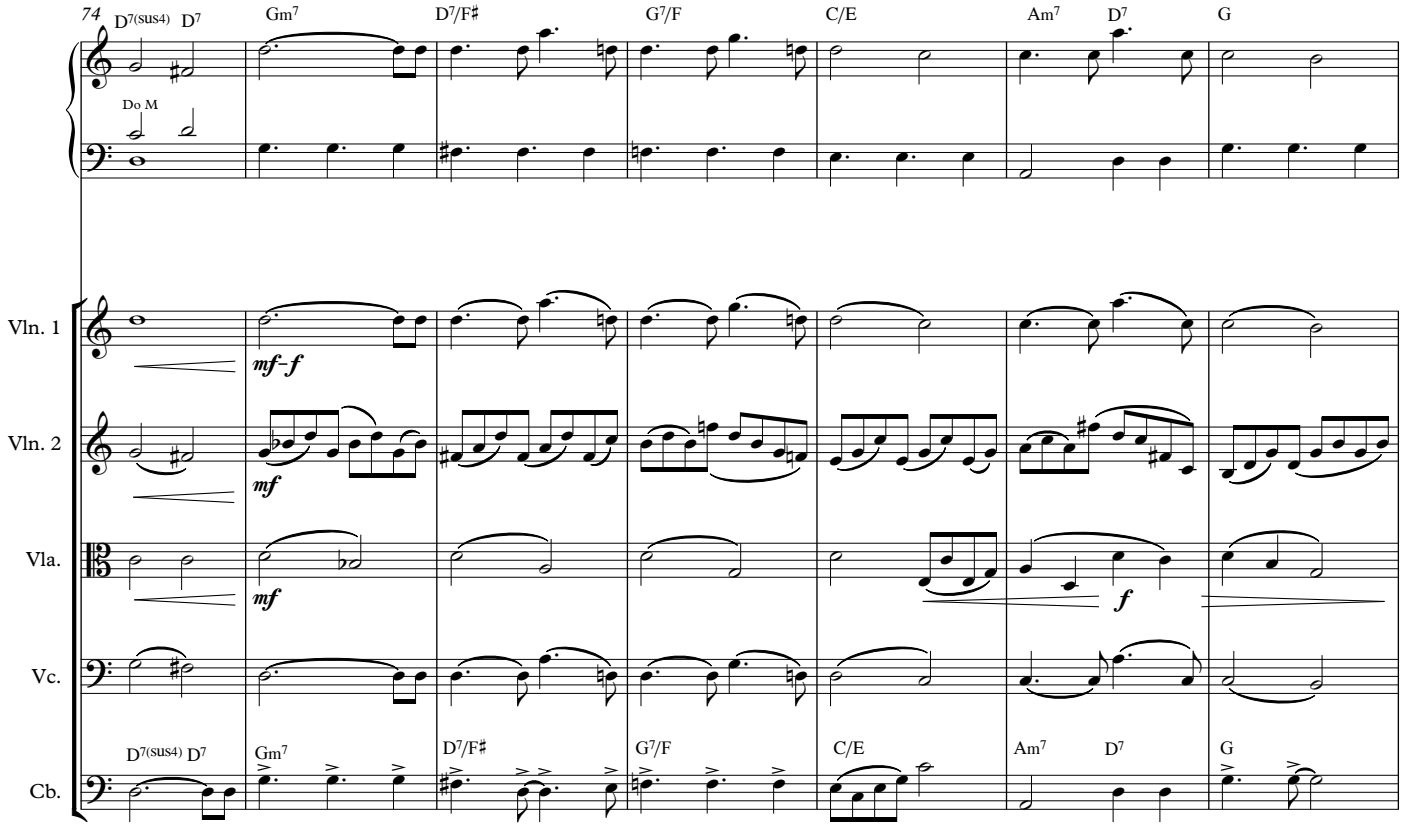
74
D7(sus4) D7
Gm7
D7/F♯
G7/F
C/E
Am7
D7
G
Do M
Vln. 1
Vln. 2
Vla.
Vc.
Cb.
mf–f
mf
mf
f

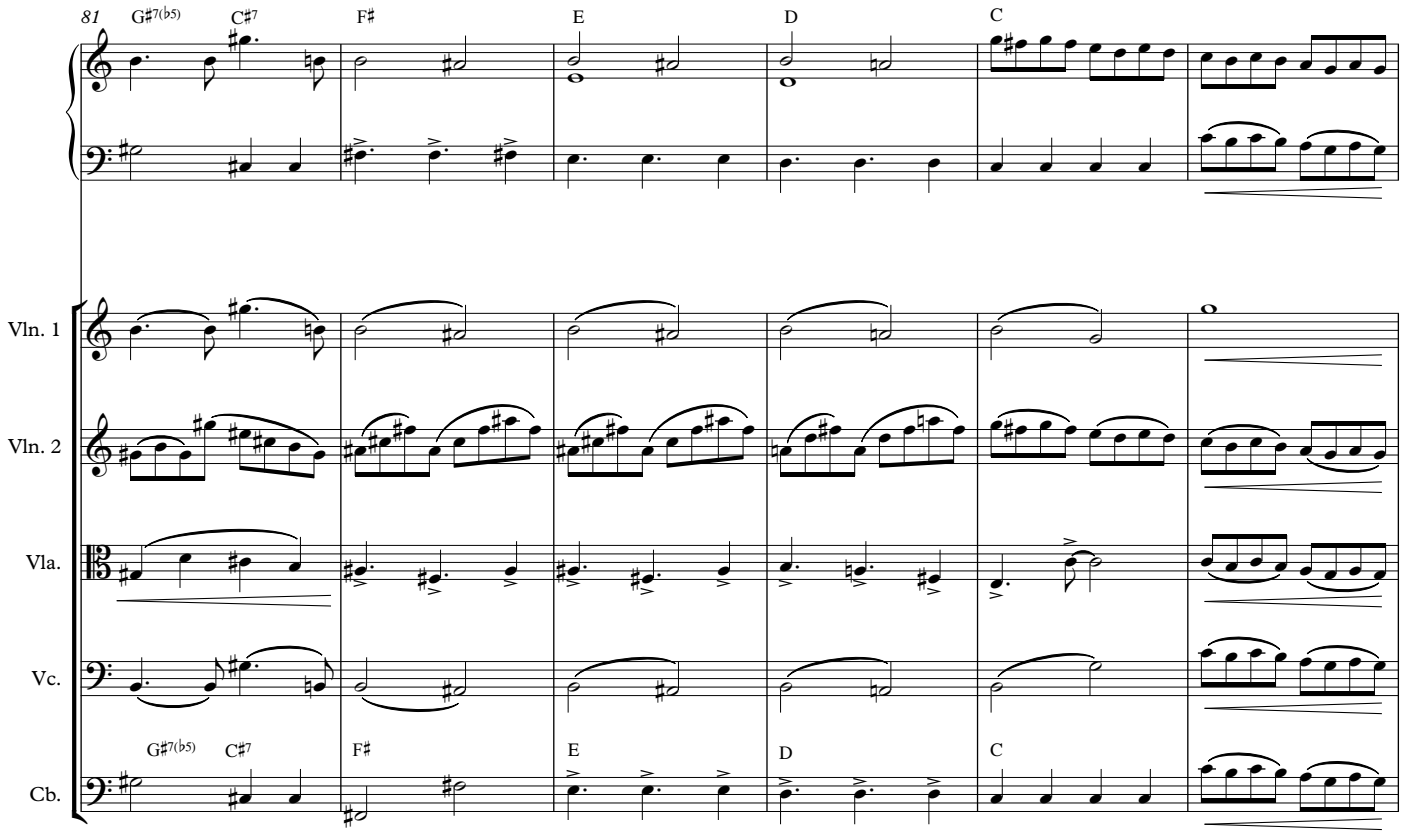
81
G♯7(♭5)
C♯7
F♯
E
D
C
Vln. 1
Vln. 2
Vla.
Vc.
Cb.

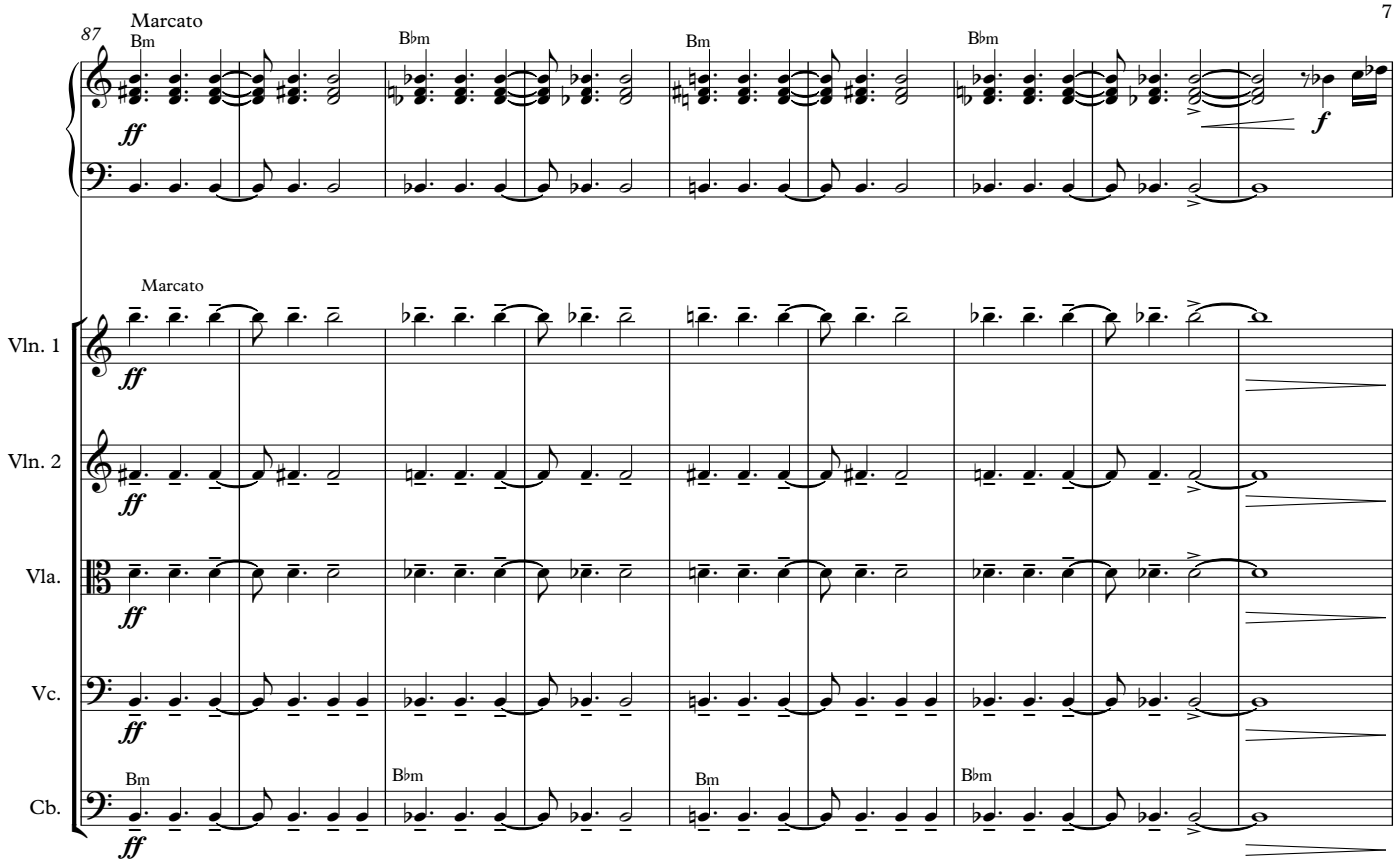
87
Marcato
Bm
B♭m
Bm
B♭m
ff
f
Marcato
Vln. 1
Vln. 2
Vla.
Vc.
Cb.
ff

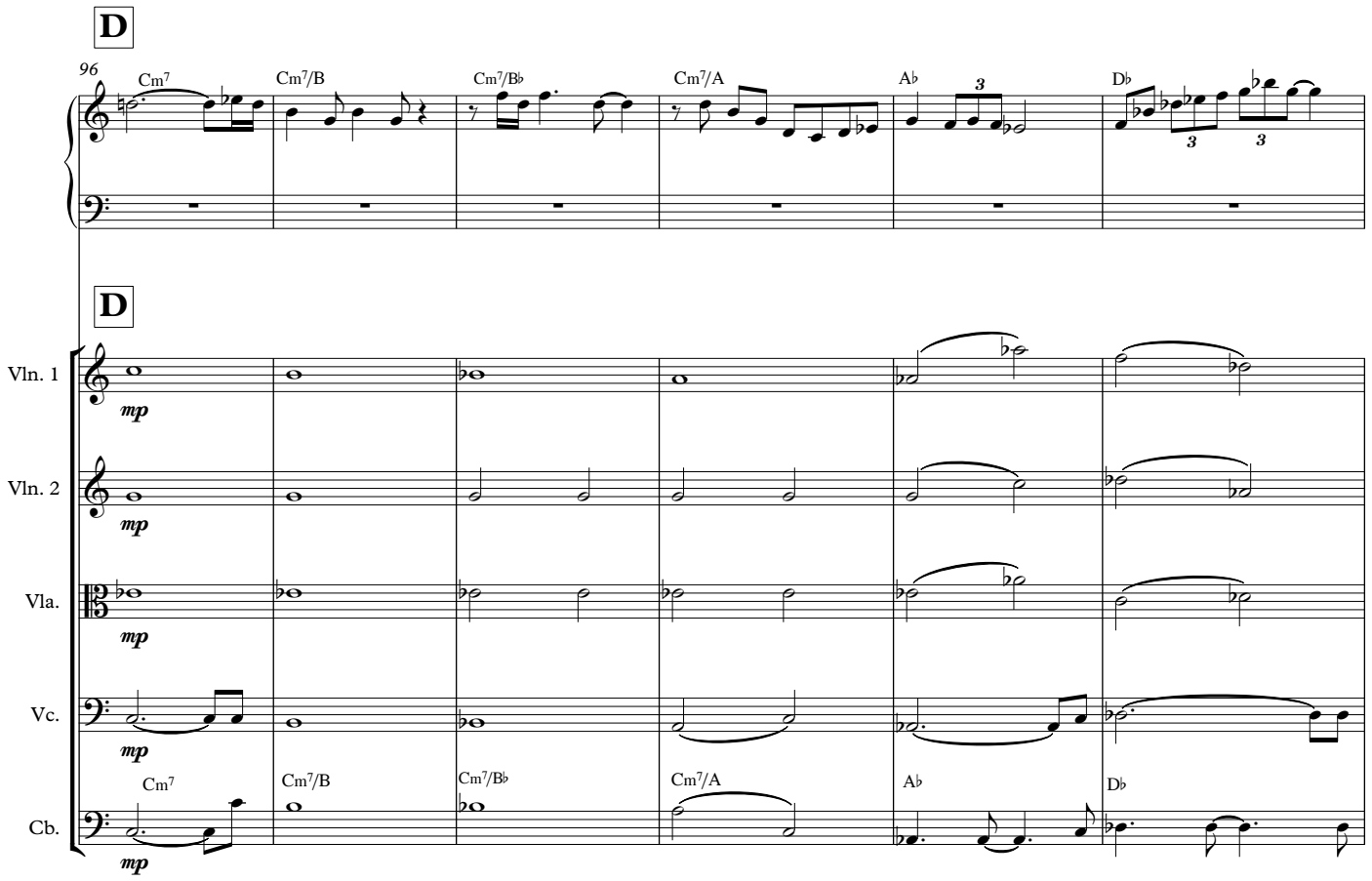
D
96
Cm7
Cm7/B
Cm7/B♭
Cm7/A
A♭
D♭
3
D
Vln. 1
Vln. 2
Vla.
Vc.
Cb.
mp

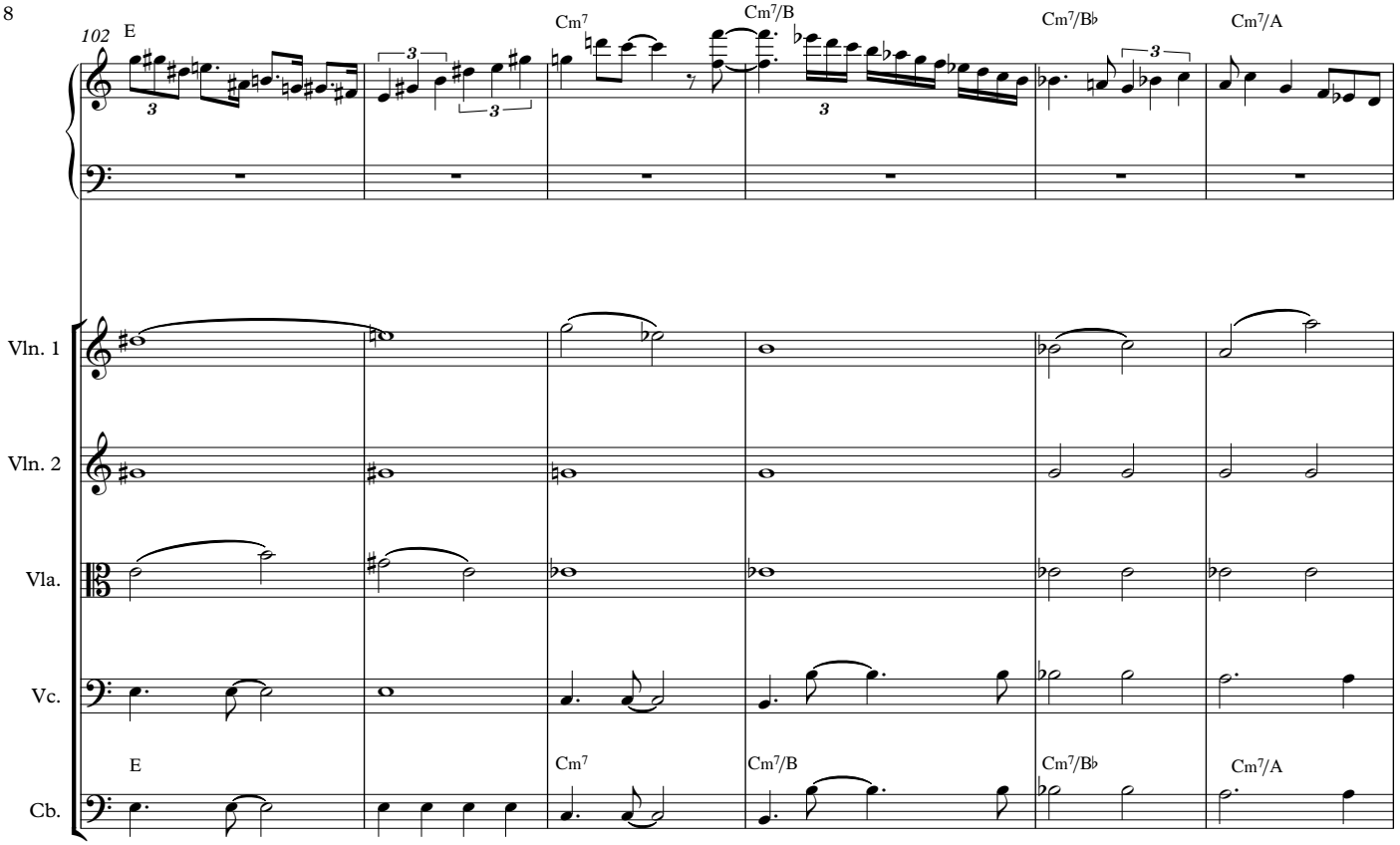
102
E
Cm7
Cm7/B
Cm7/Bb
Cm7/A
Vln. 1
Vln. 2
Vla.
Vc.
Cb.
E
Cm7
Cm7/B
Cm7/Bb
Cm7/A

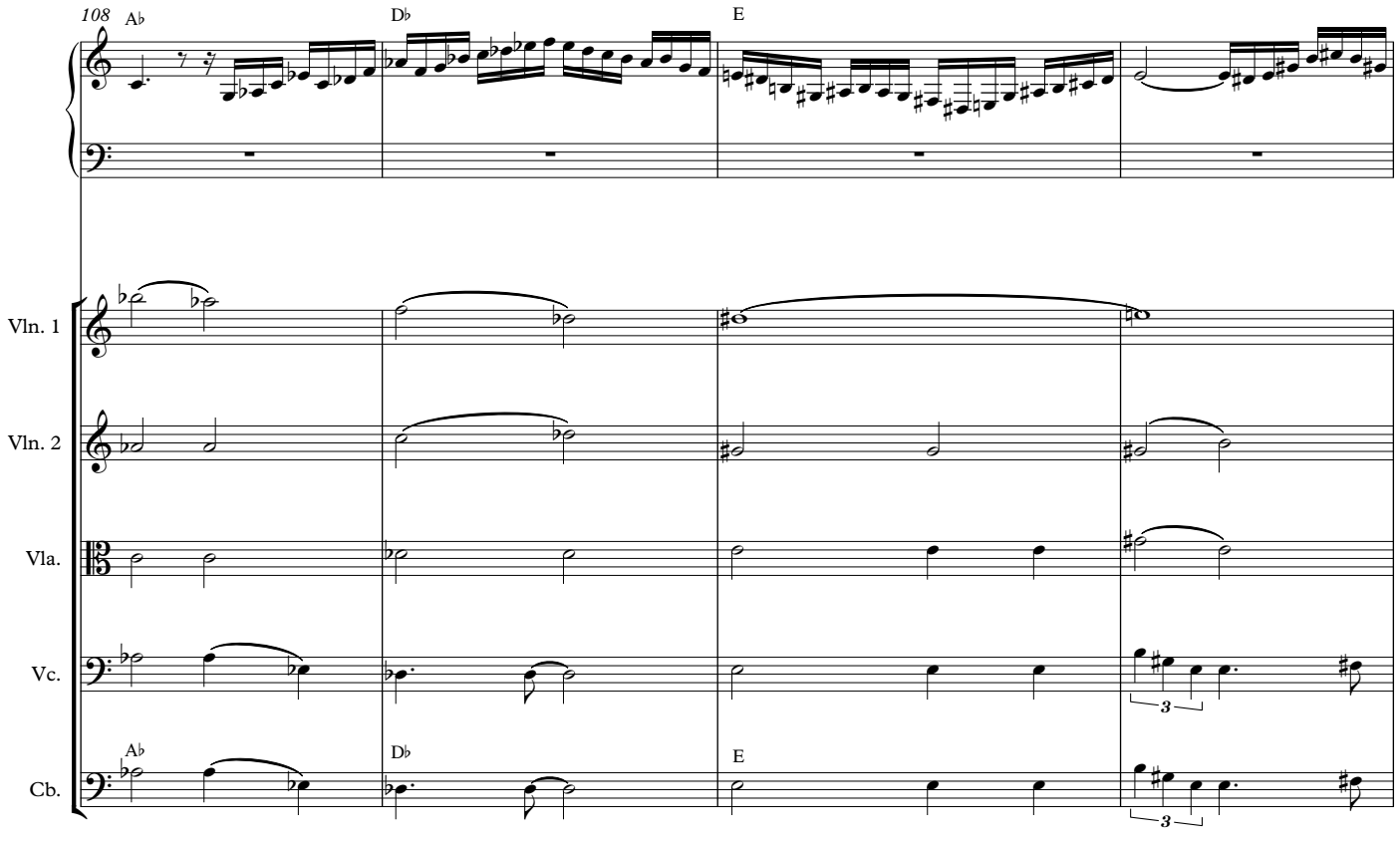
108
Ab
Db
E
Vln. 1
Vln. 2
Vla.
Vc.
Cb.
Ab
Db
E

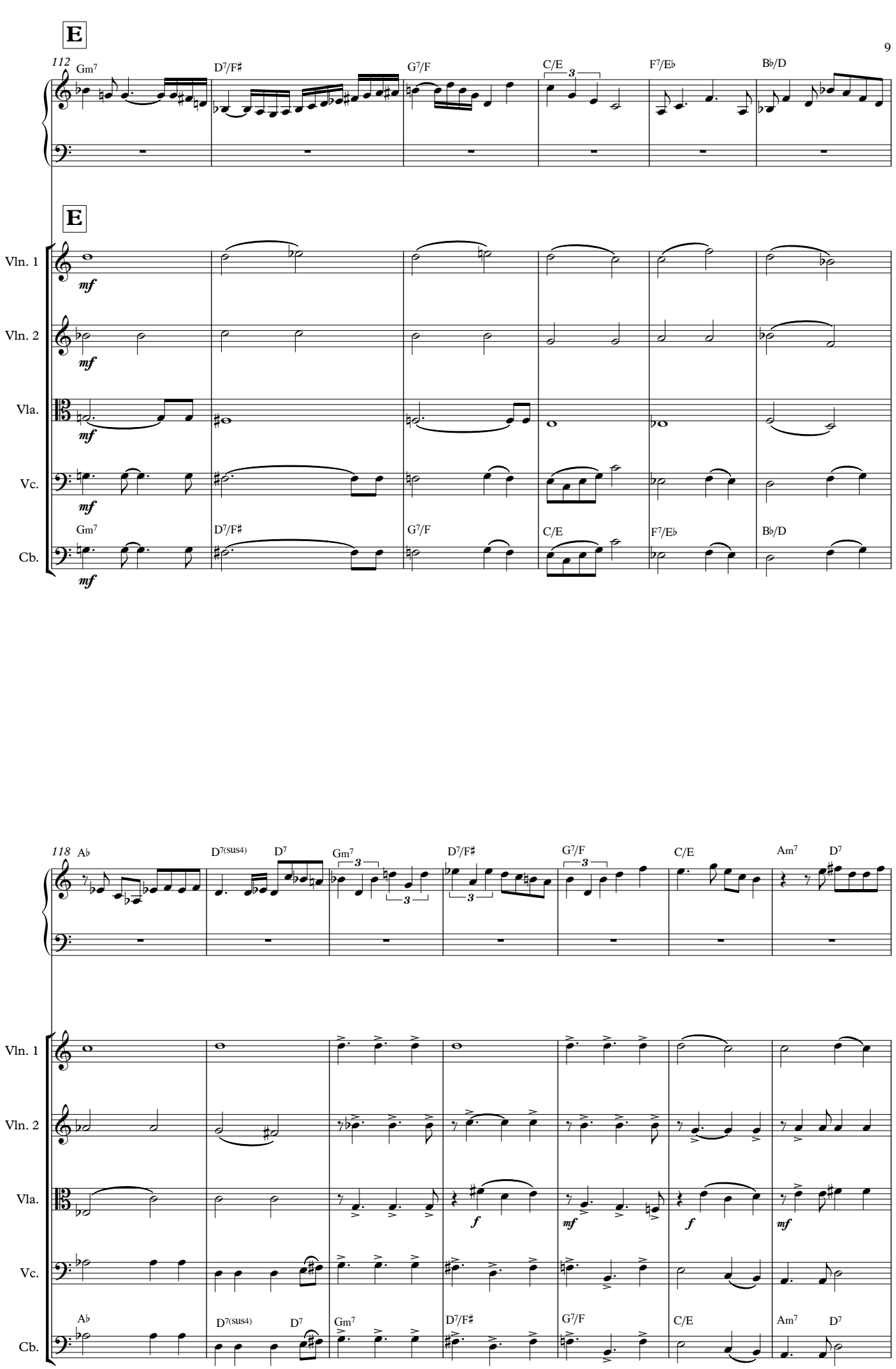
E
112
Gm7
D7/F♯
G7/F
C/E
F7/E♭
B♭/D
E
Vln. 1
Vln. 2
Vla.
Vc.
Cb.
mf
Gm7
D7/F♯
G7/F
C/E
F7/E♭
B♭/D
118
A♭
D7(sus4)
D7
Gm7
D7/F♯
G7/F
C/E
Am7
D7
f
mf
f
mf
A♭
D7(sus4)
D7
Gm7
D7/F♯
G7/F
C/E
Am7
D7

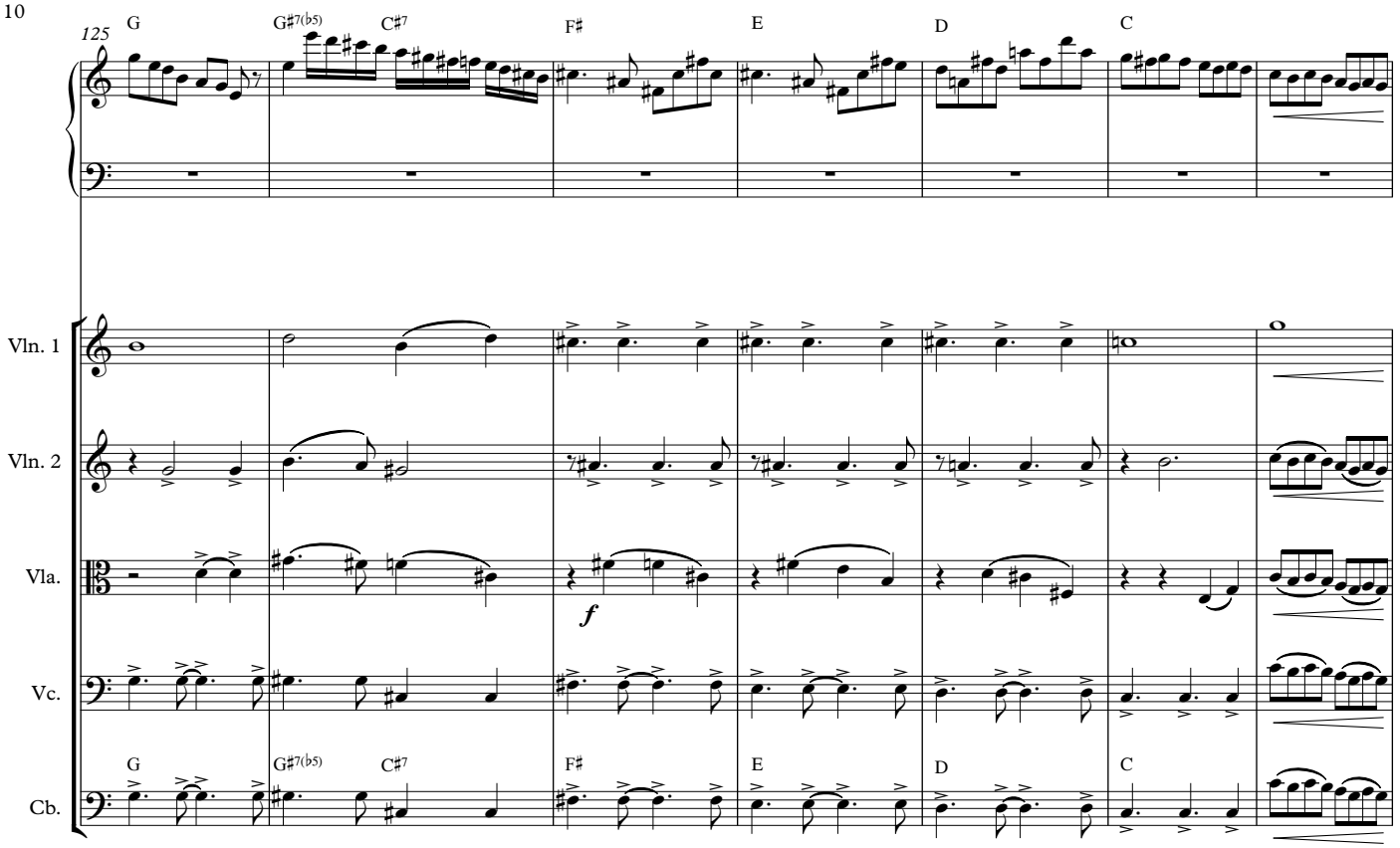
125
G
G♯7(♭5)
C♯7
F♯
E
D
C
Vln. 1
Vln. 2
Vla.
Vc.
Cb.
f

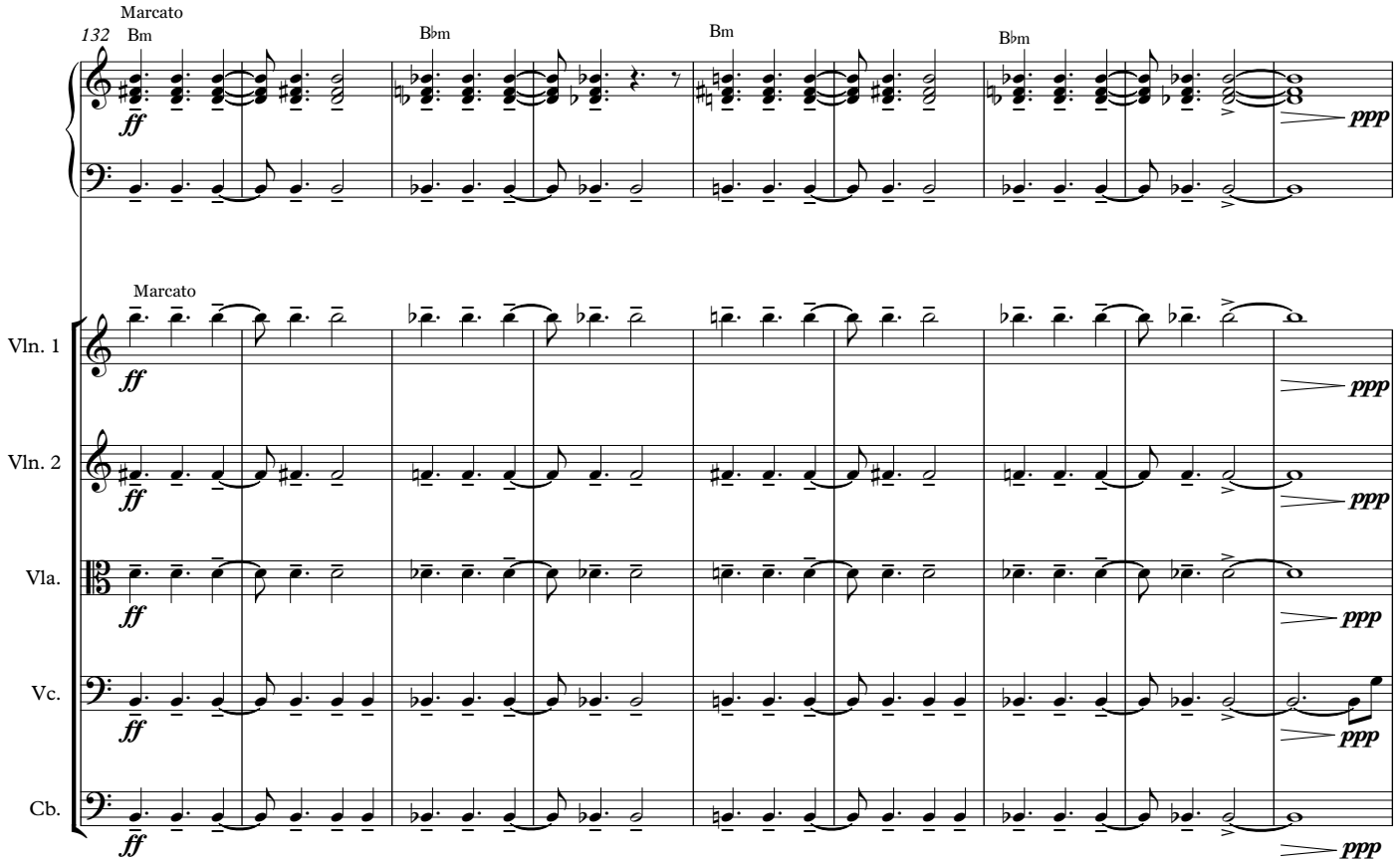
132
Marcato
Bm
B♭m
Bm
B♭m
ff
ppp
Vln. 1
Vln. 2
Vla.
Vc.
Cb.

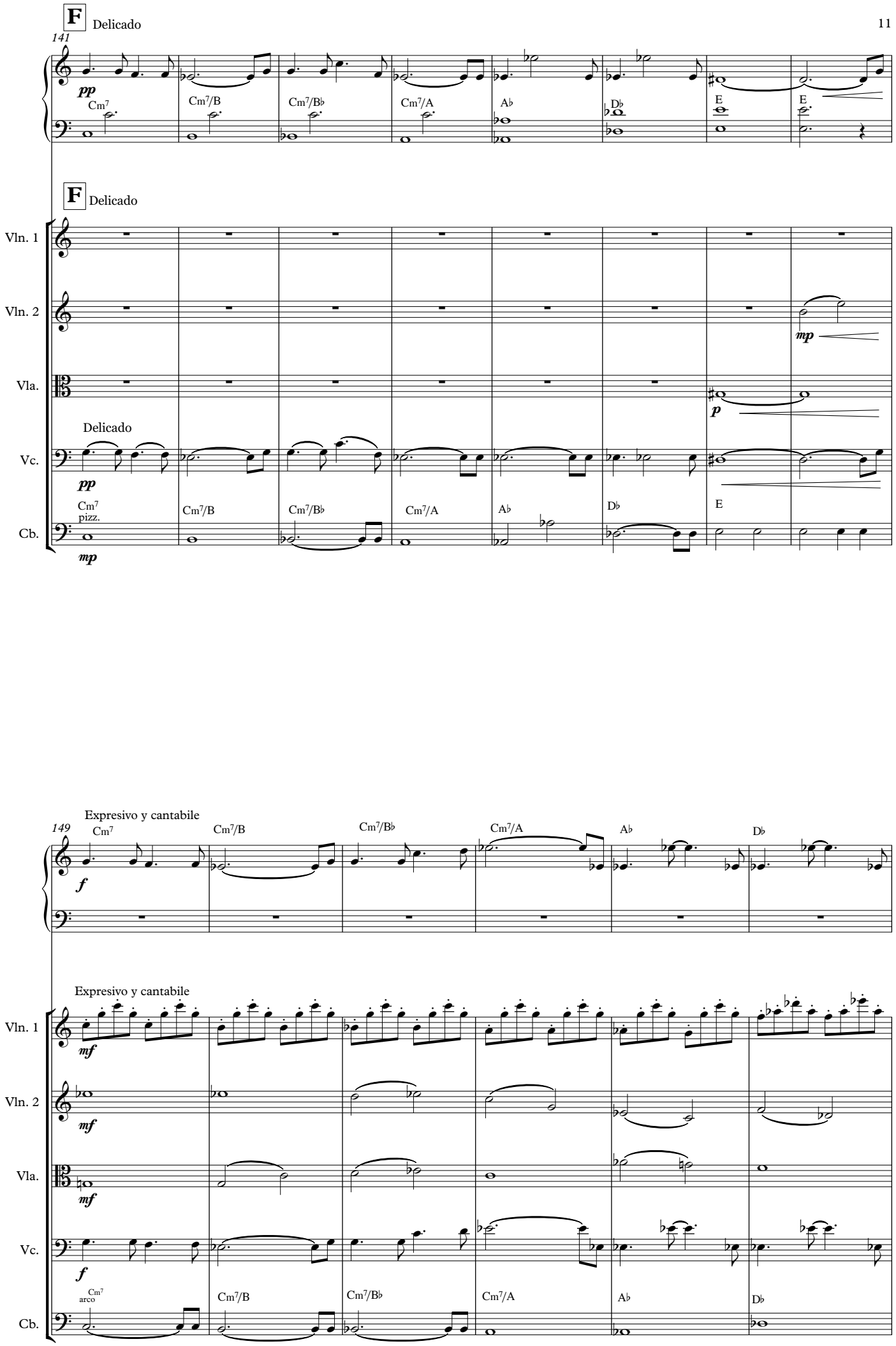
F Delicado
141
pp
Cm7
Cm7/B
Cm7/B♭
Cm7/A
A♭
D♭
E
E
F Delicado
Vln. 1
Vln. 2
mp
Vla.
p
Delicado
Vc.
pp
Cm7
pizz.
Cm7/B
Cm7/B♭
Cm7/A
A♭
D♭
E
Cb.
mp
Expresivo y cantabile
149
Cm7
Cm7/B
Cm7/B♭
Cm7/A
A♭
D♭
f
Expresivo y cantabile
Vln. 1
mf
Vln. 2
mf
Vla.
mf
Vc.
f
Cm7
arco
Cm7/B
Cm7/B♭
Cm7/A
A♭
D♭
Cb.

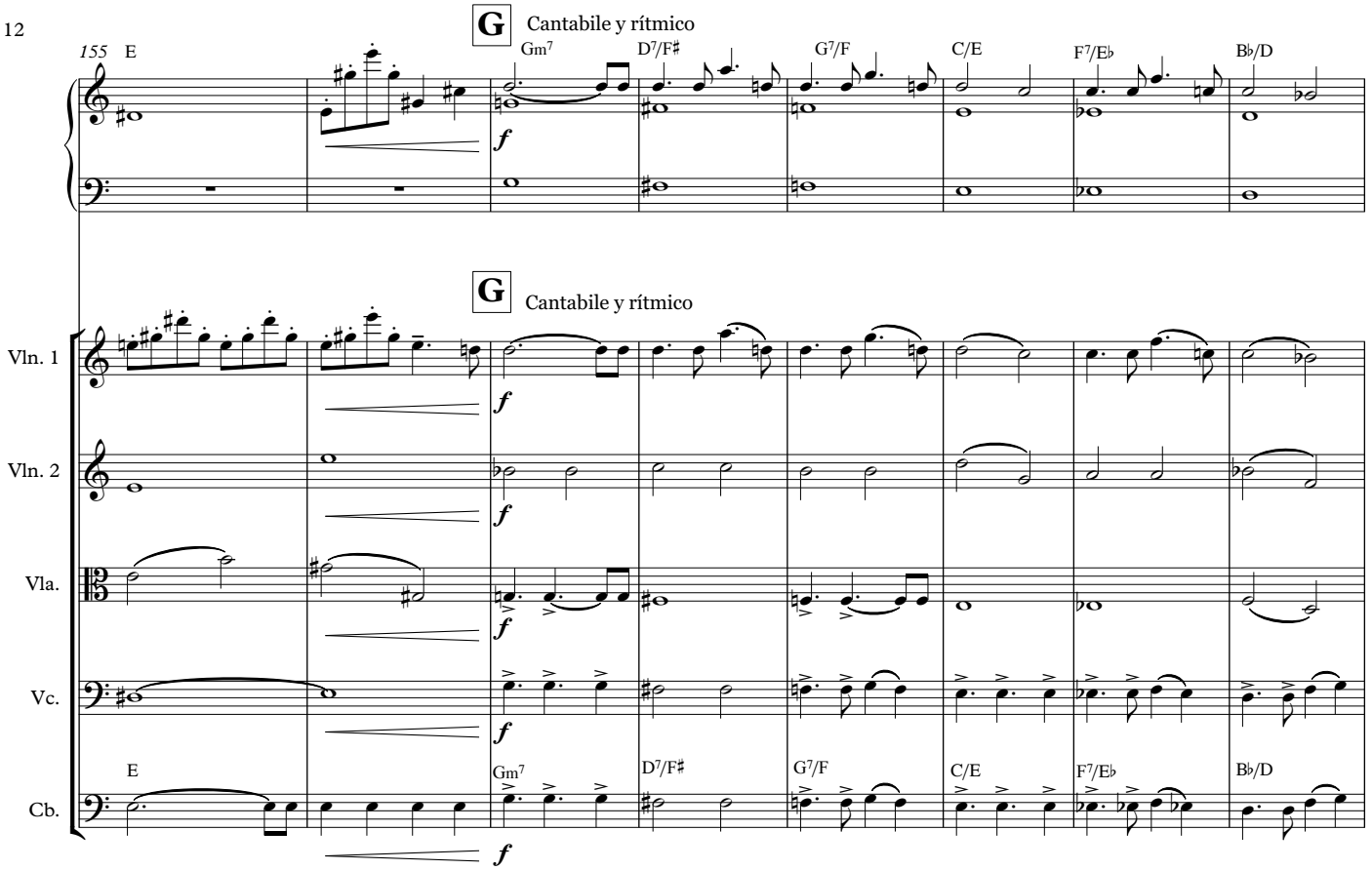
G
Cantabile y rítmico
155
E
Gm7
D7/F♯
G7/F
C/E
F7/E♭
B♭/D
f
G
Cantabile y rítmico
Vln. 1
Vln. 2
Vla.
Vc.
Cb.
E
Gm7
D7/F♯
G7/F
C/E
F7/E♭
B♭/D
f

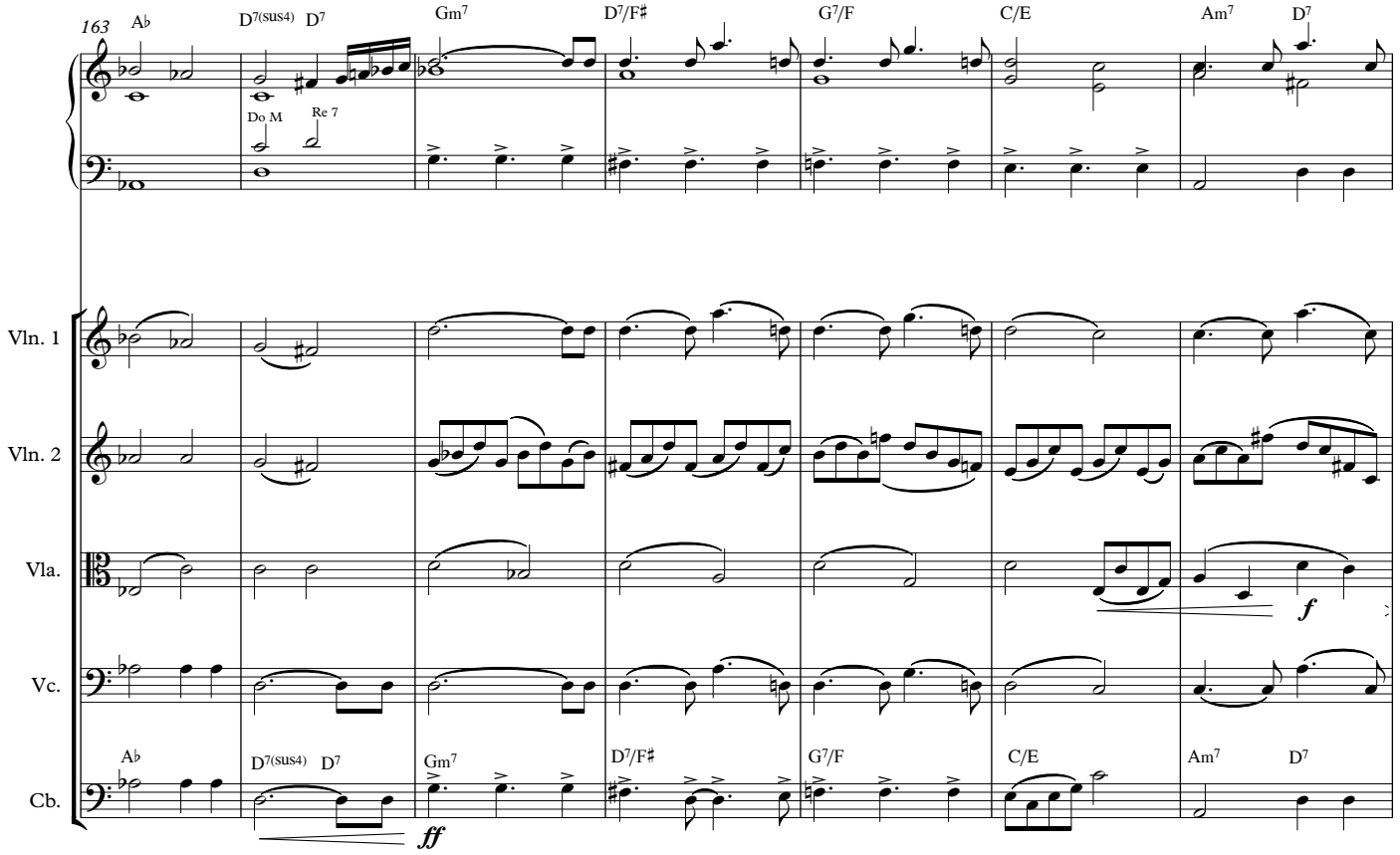
163
A♭
D7(sus4)
D7
Gm7
D7/F♯
G7/F
C/E
Am7
D7
Do M
Re 7
Vln. 1
Vln. 2
Vla.
Vc.
Cb.
A♭
D7(sus4)
D7
Gm7
D7/F♯
G7/F
C/E
Am7
D7
f
ff

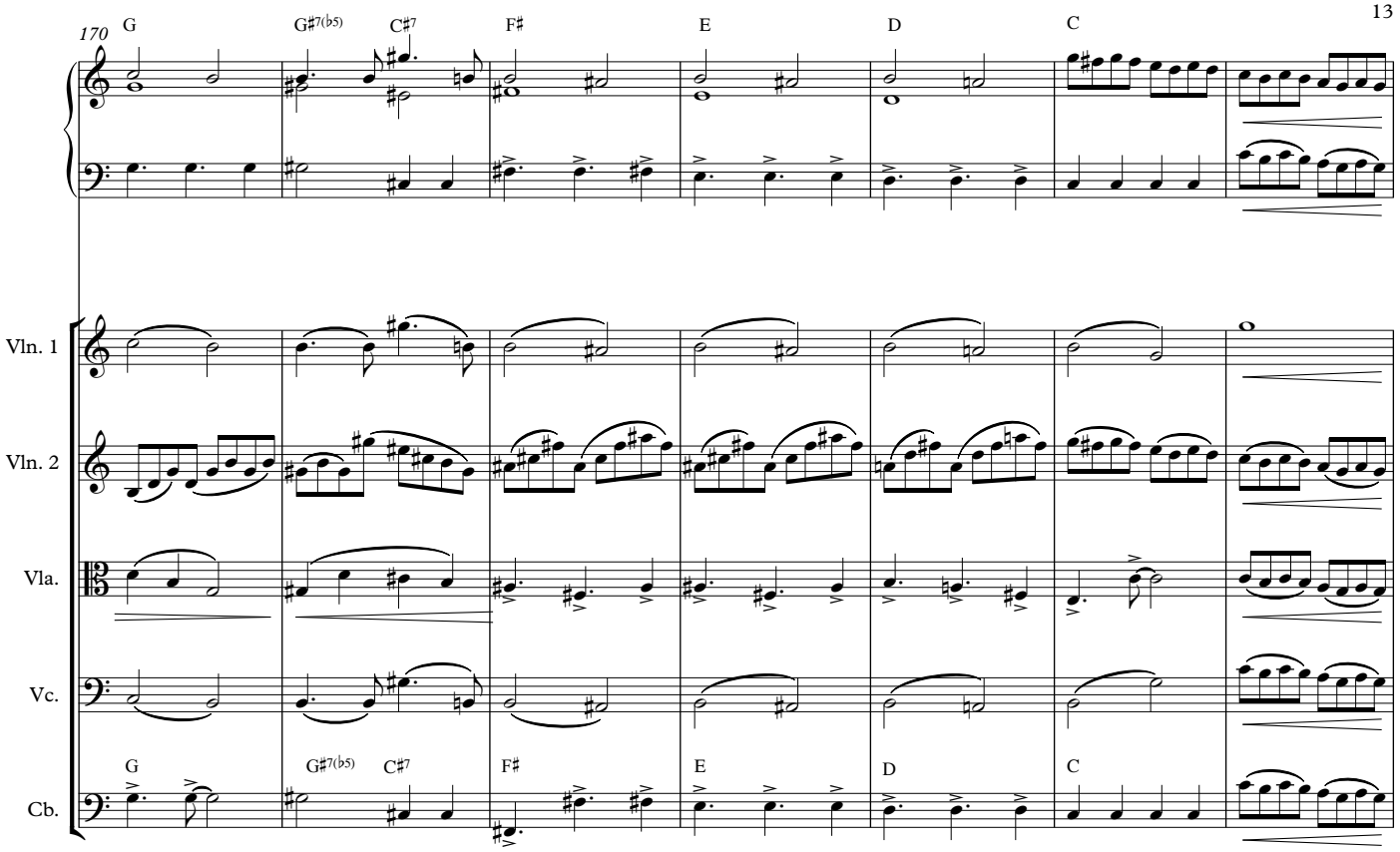
170
G
G♯7(♭5)
C♯7
F♯
E
D
C
Vln. 1
Vln. 2
Vla.
Vc.
Cb.

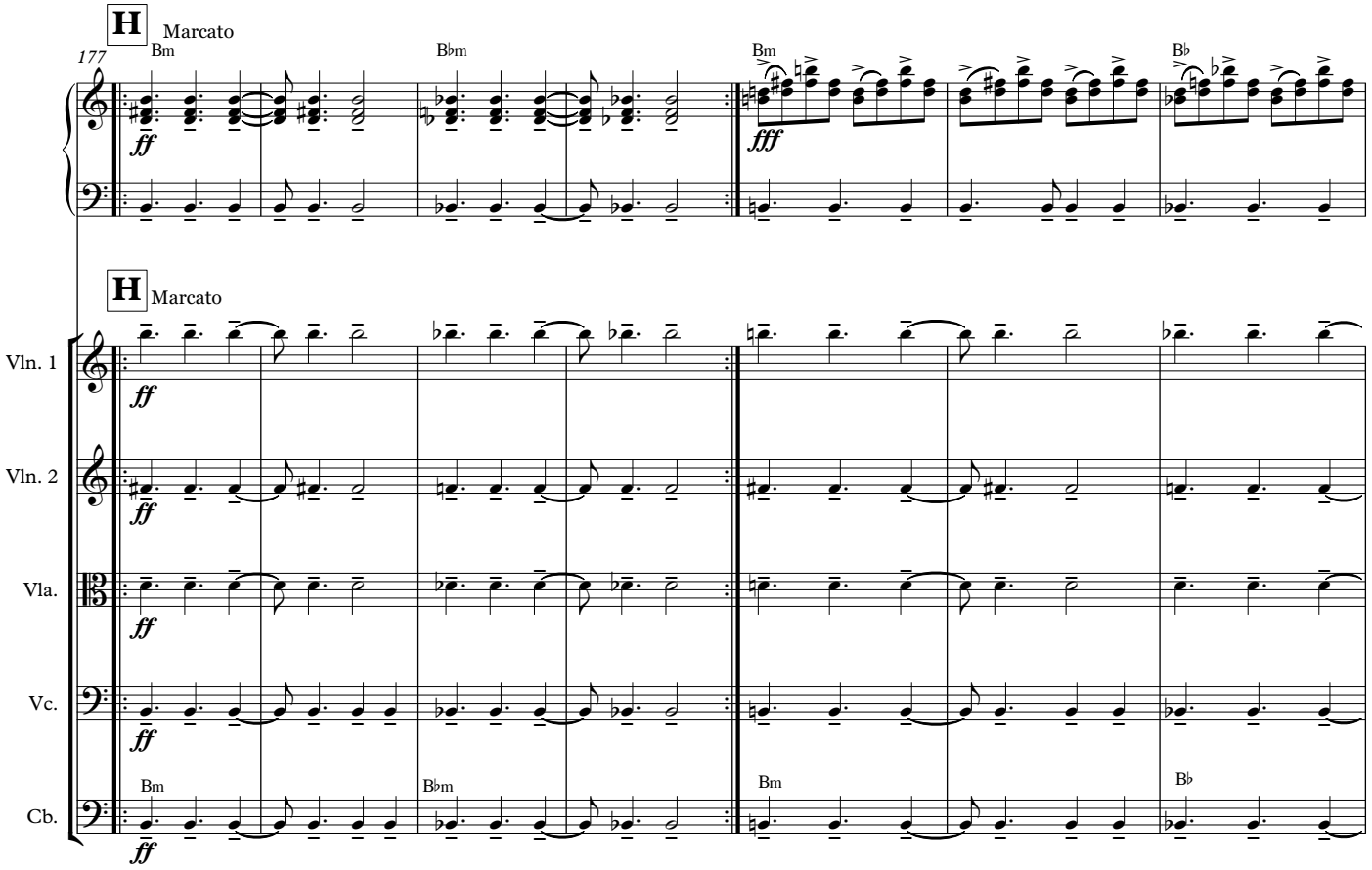
H
Marcato
177
Bm
B♭m
Bm
B♭
ff
fff
Vln. 1
Vln. 2
Vla.
Vc.
Cb.

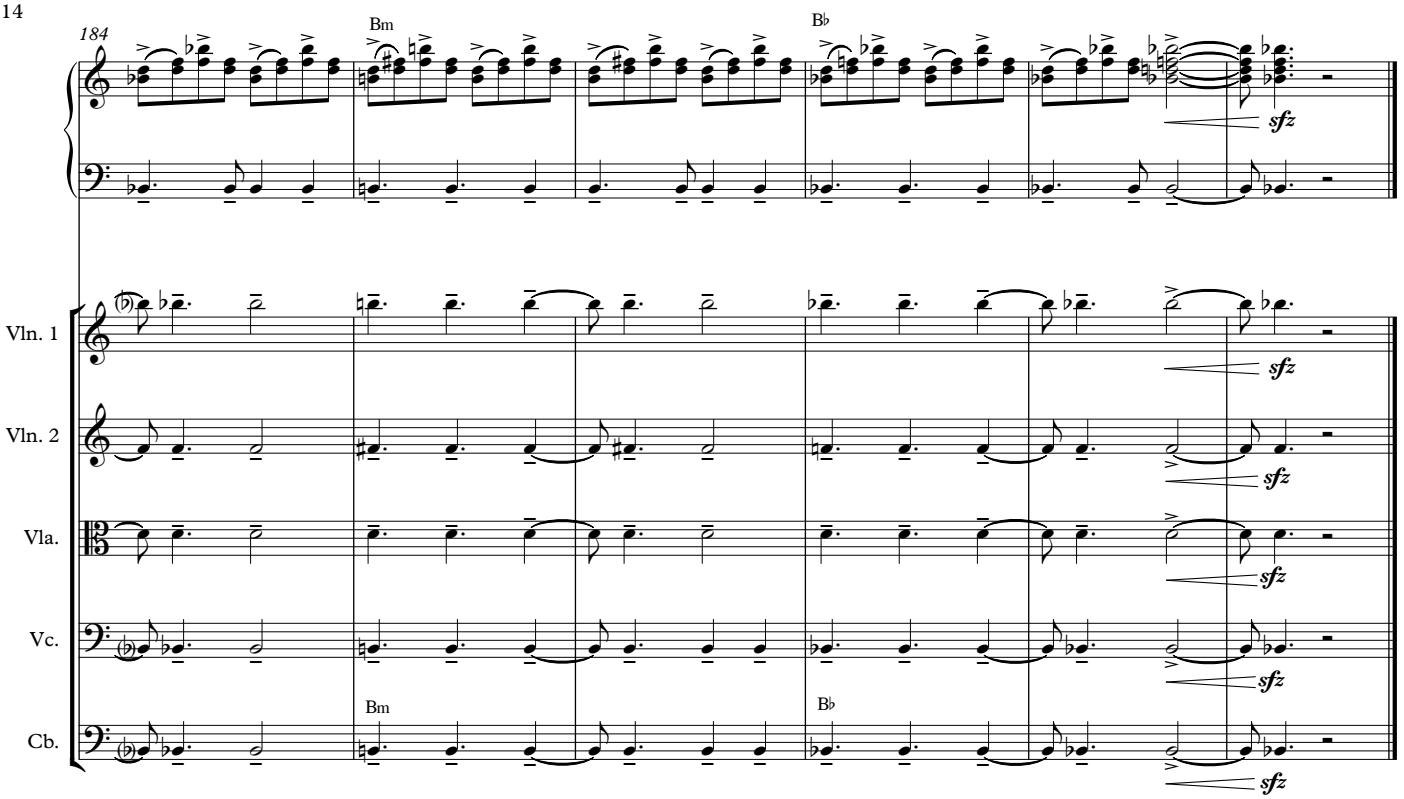
184
Bm
B♭
sfz
Vln. 1
Vln. 2
Vla.
Vc.
Cb.

"Suite Danzable"

Para Acordeón y Quinteto de Cuerda

IV-"Recuerdos de Infancia"

(Espata Dantza)

Javier López Jaso

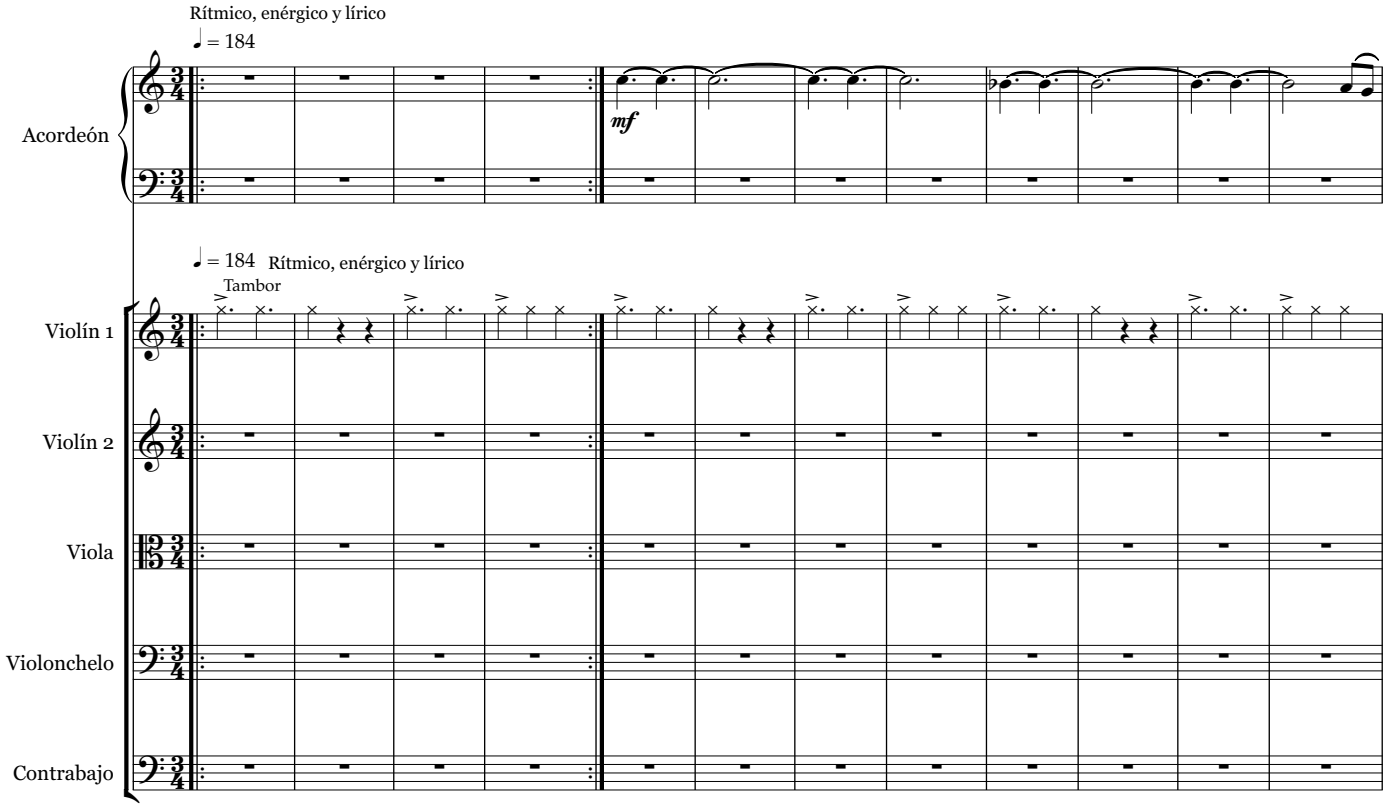

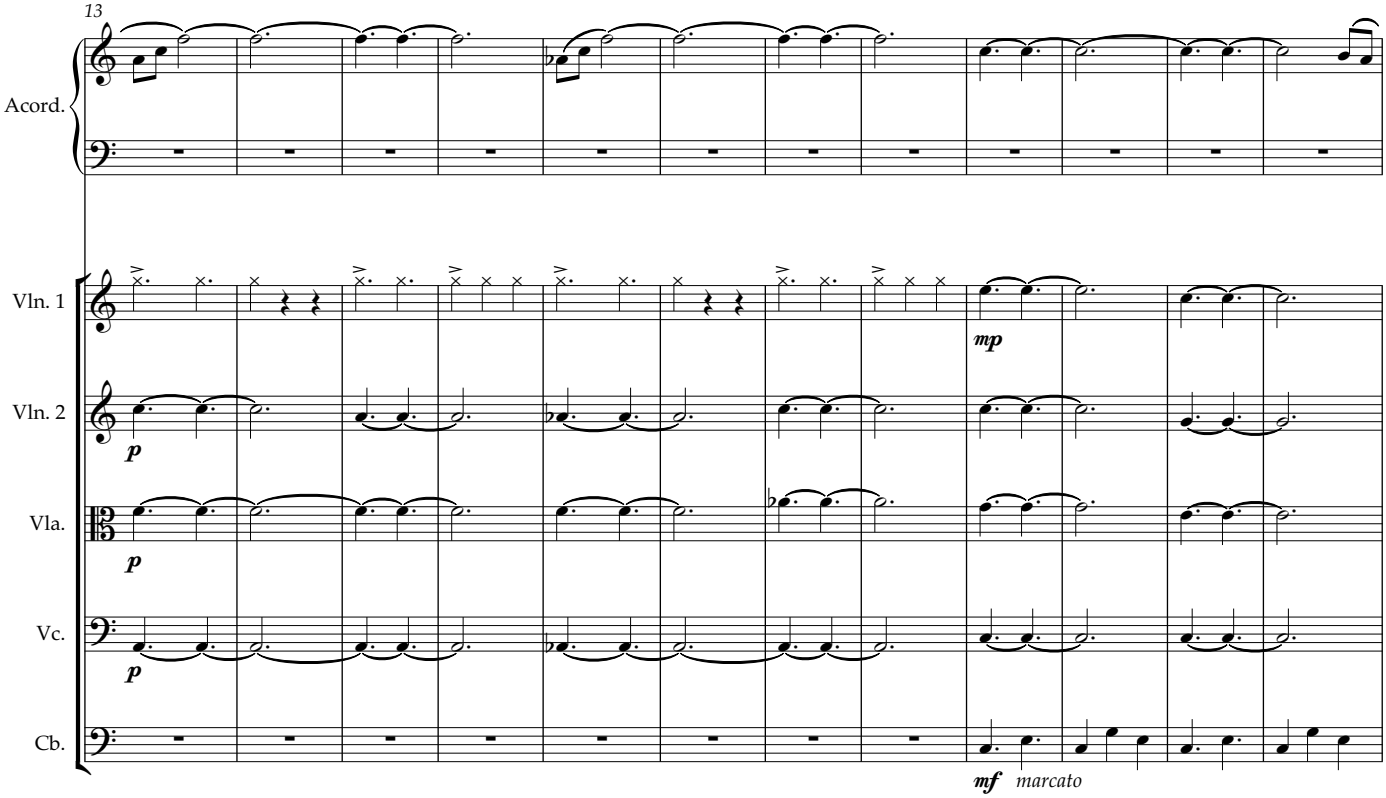

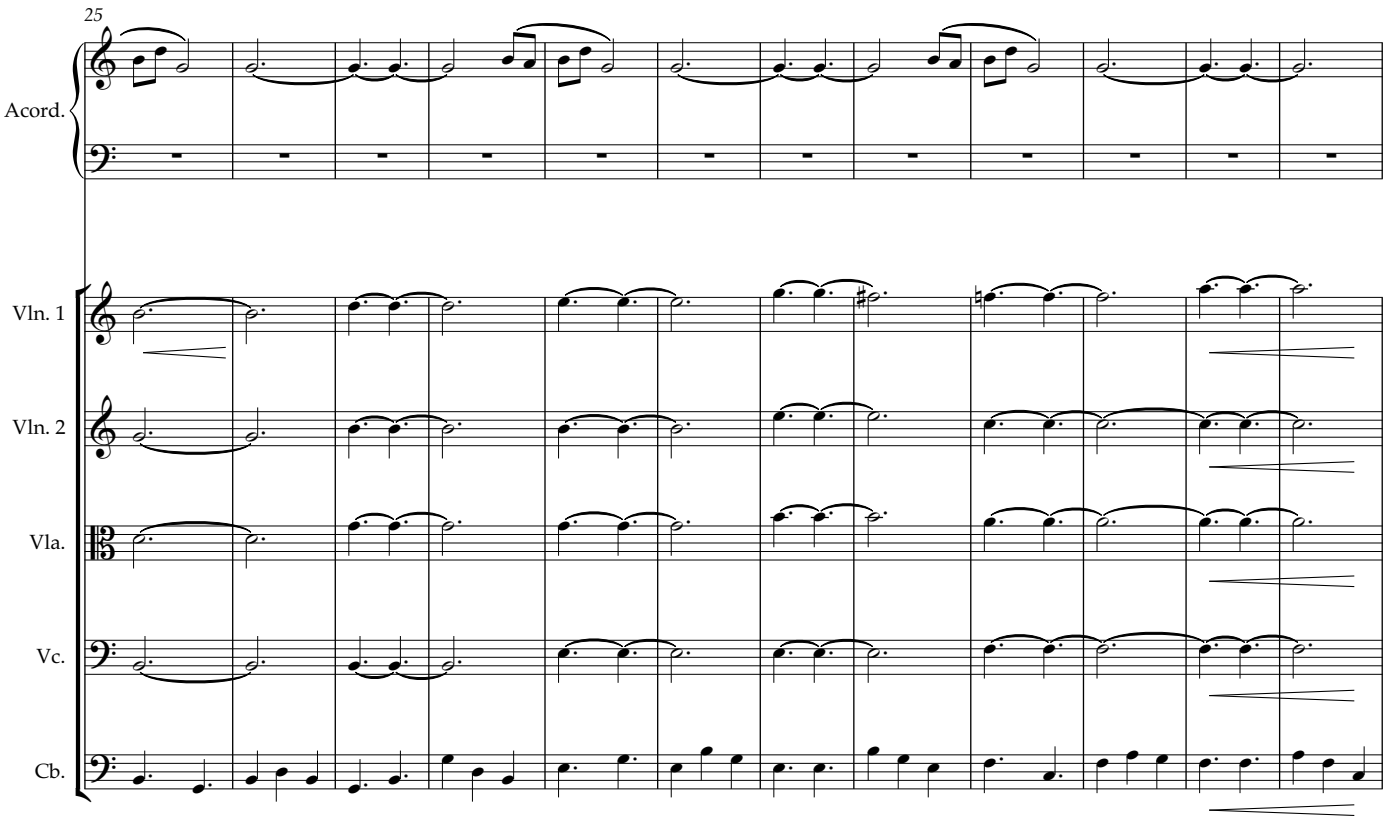
25
Acord.
Vln. 1
Vln. 2
Vla.
Vc.
Cb.

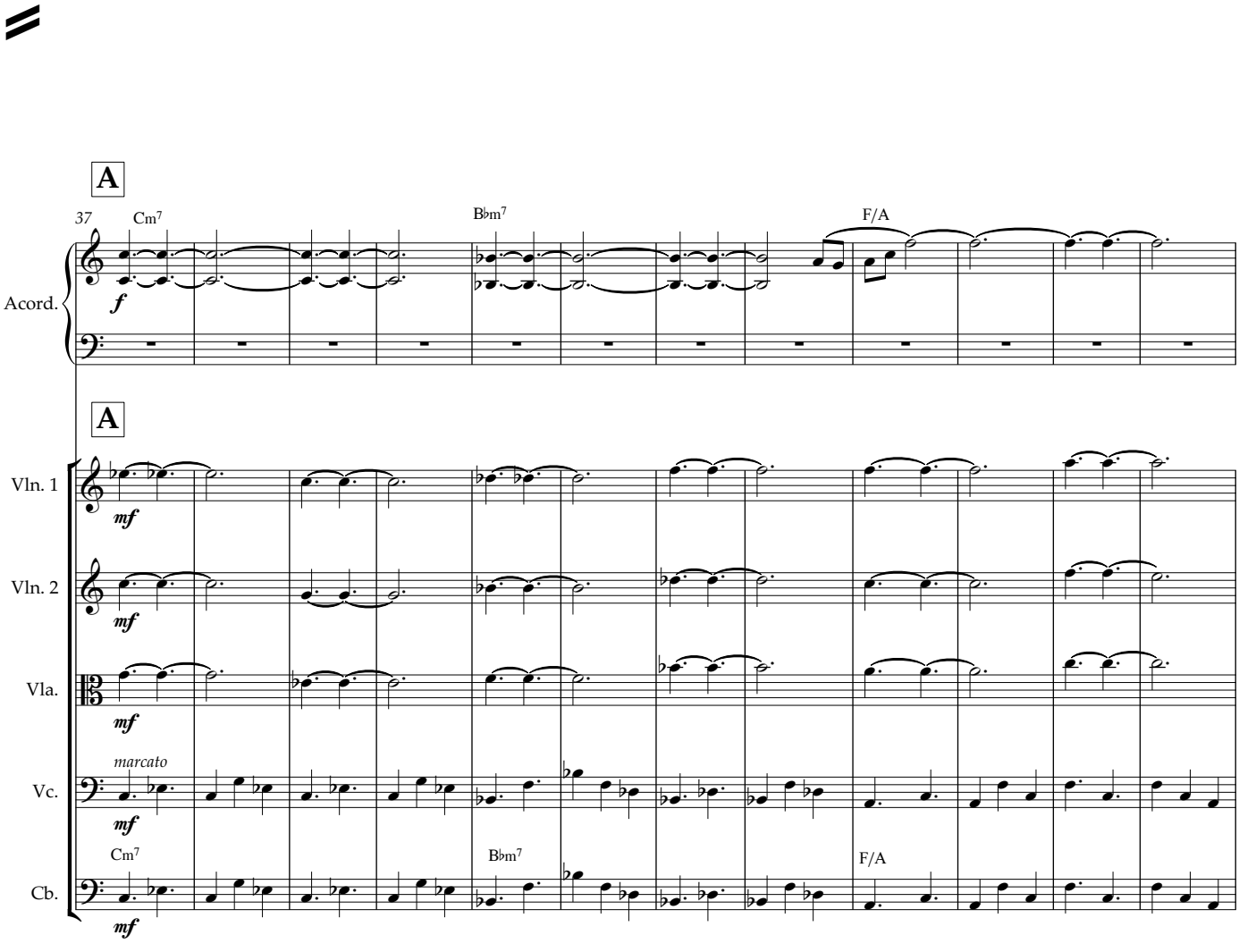
A
37
Cm7
Bbm7
F/A
Acord.
f
A
Vln. 1
mf
Vln. 2
mf
Vla.
mf
marcato
Vc.
mf
Cm7
Bbm7
F/A
Cb.
mf

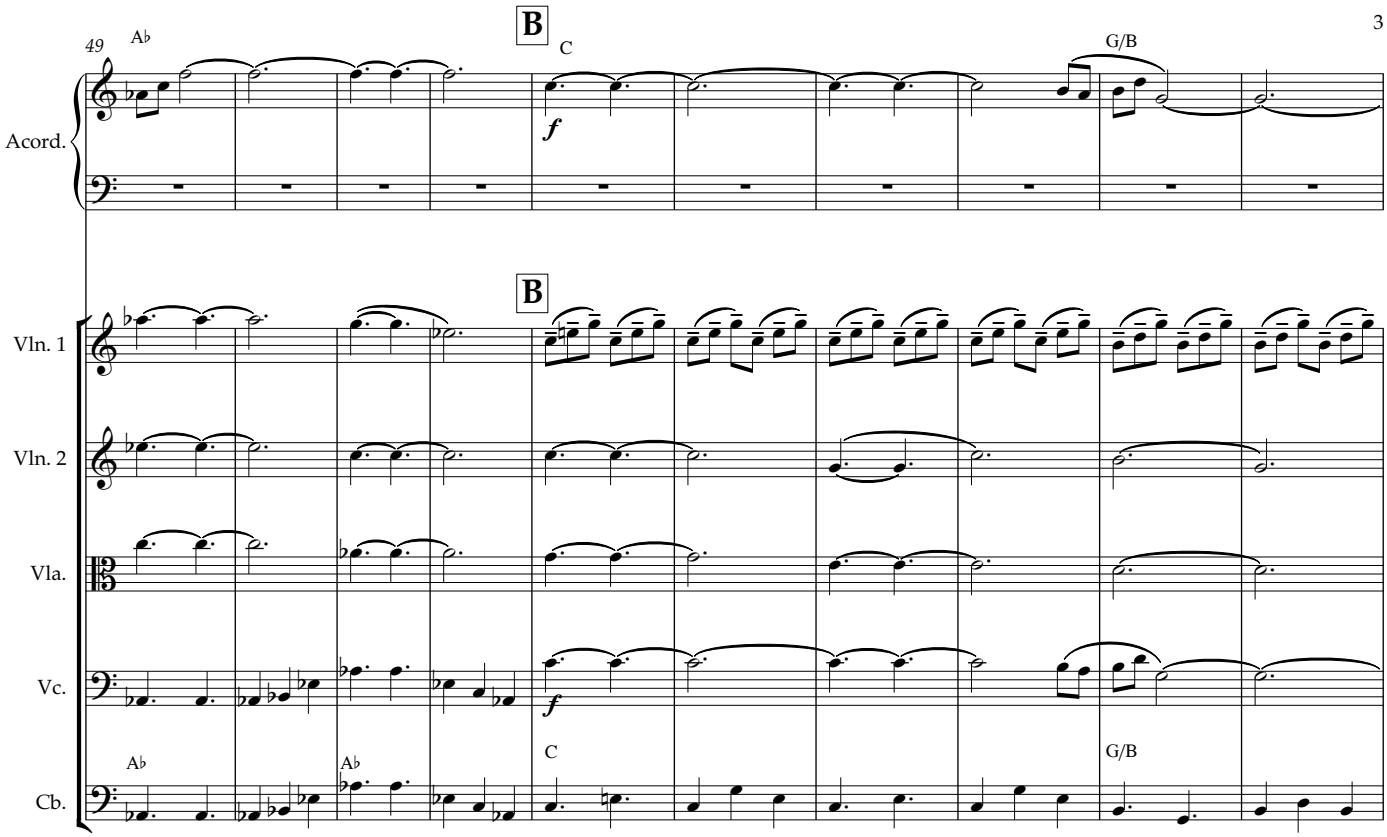
49
A♭
B
C
G/B
Acord.
B
Vln. 1
Vln. 2
Vla.
Vc.
Cb.
f
A♭
A♭
C
G/B

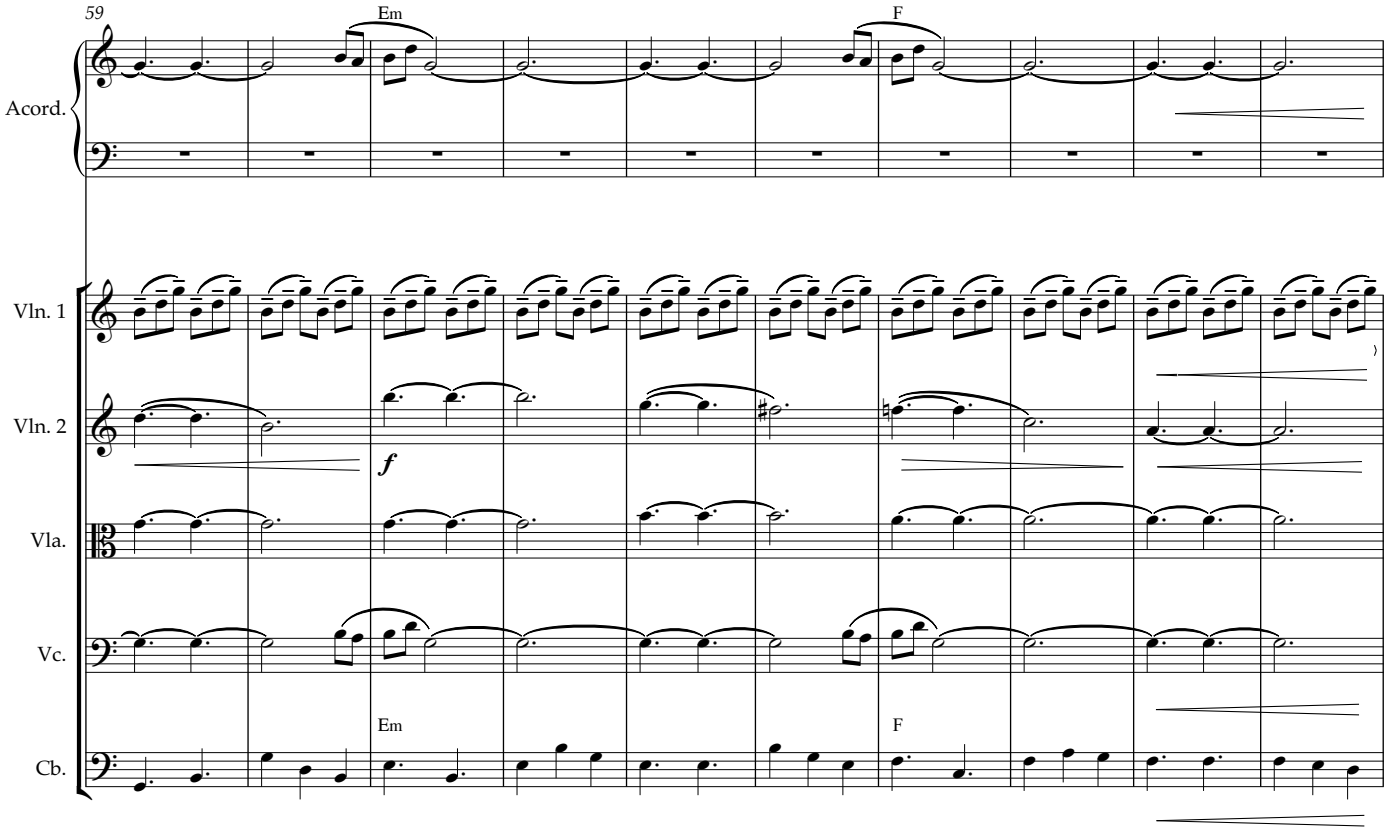
59
Em
F
Acord.
Vln. 1
Vln. 2
Vla.
Vc.
Cb.
f
Em
F

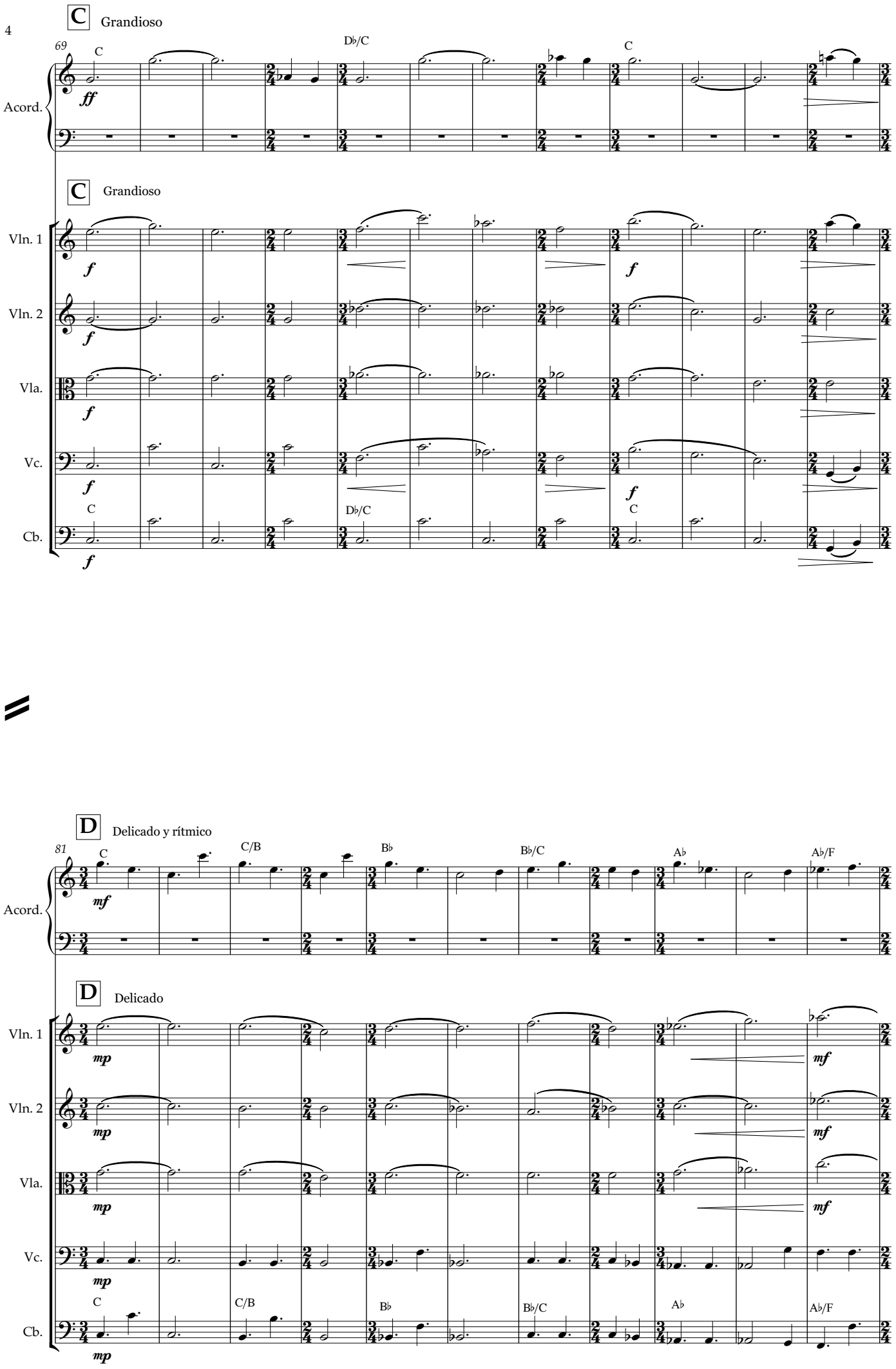
C Grandioso
69
C
D♭/C
C
Acord.
ff
C Grandioso
Vln. 1
Vln. 2
Vla.
Vc.
Cb.
f
C
D♭/C
C
D Delicado y rítmico
81
C
C/B
B♭
B♭/C
A♭
A♭/F
mf
D Delicado
mp
mf

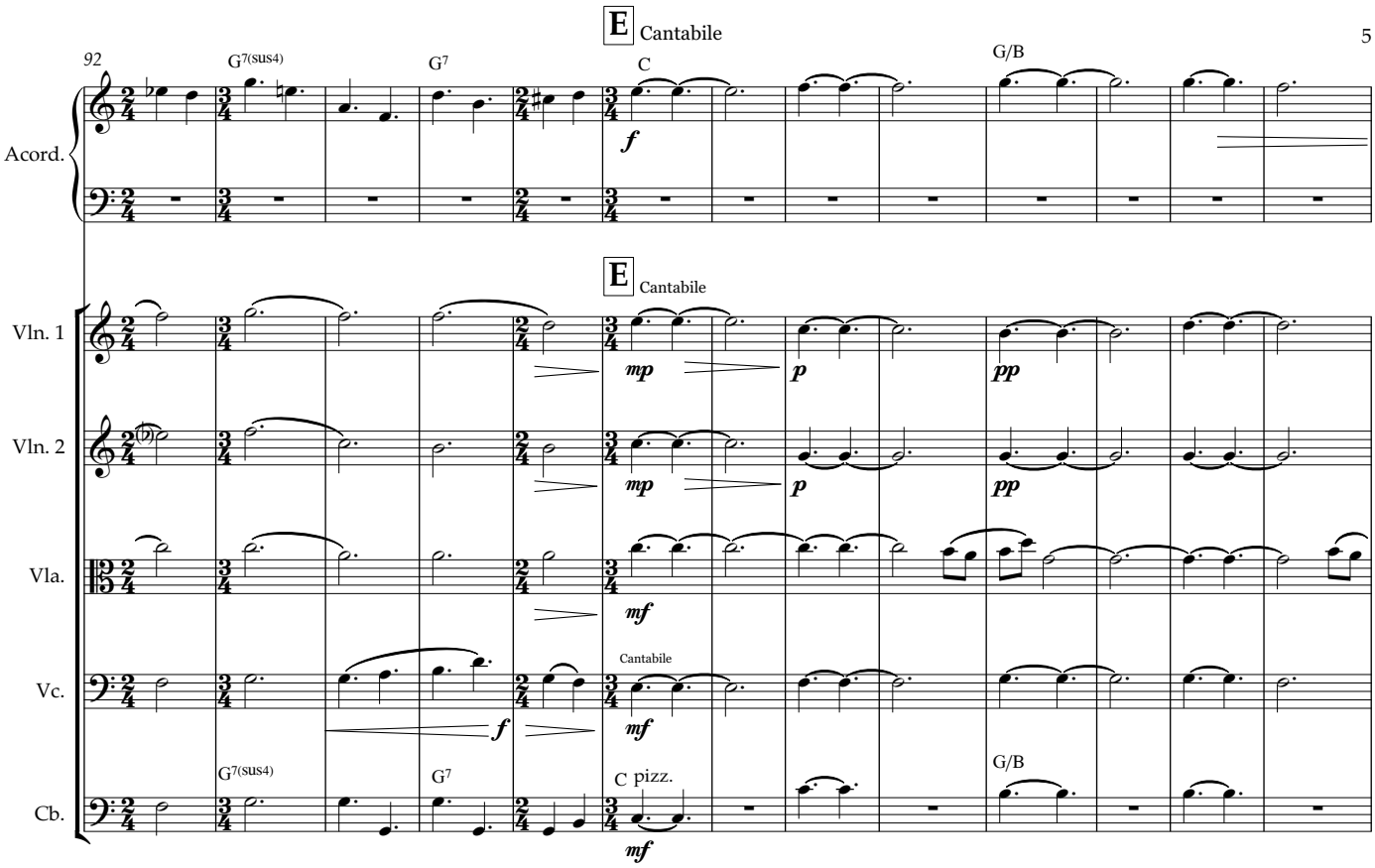
E Cantabile
92
G7(sus4)
G7
C
G/B
Acord.
E Cantabile
Vln. 1
Vln. 2
Vla.
Vc.
Cantabile
Cb.
G7(sus4)
G7
C pizz.
G/B

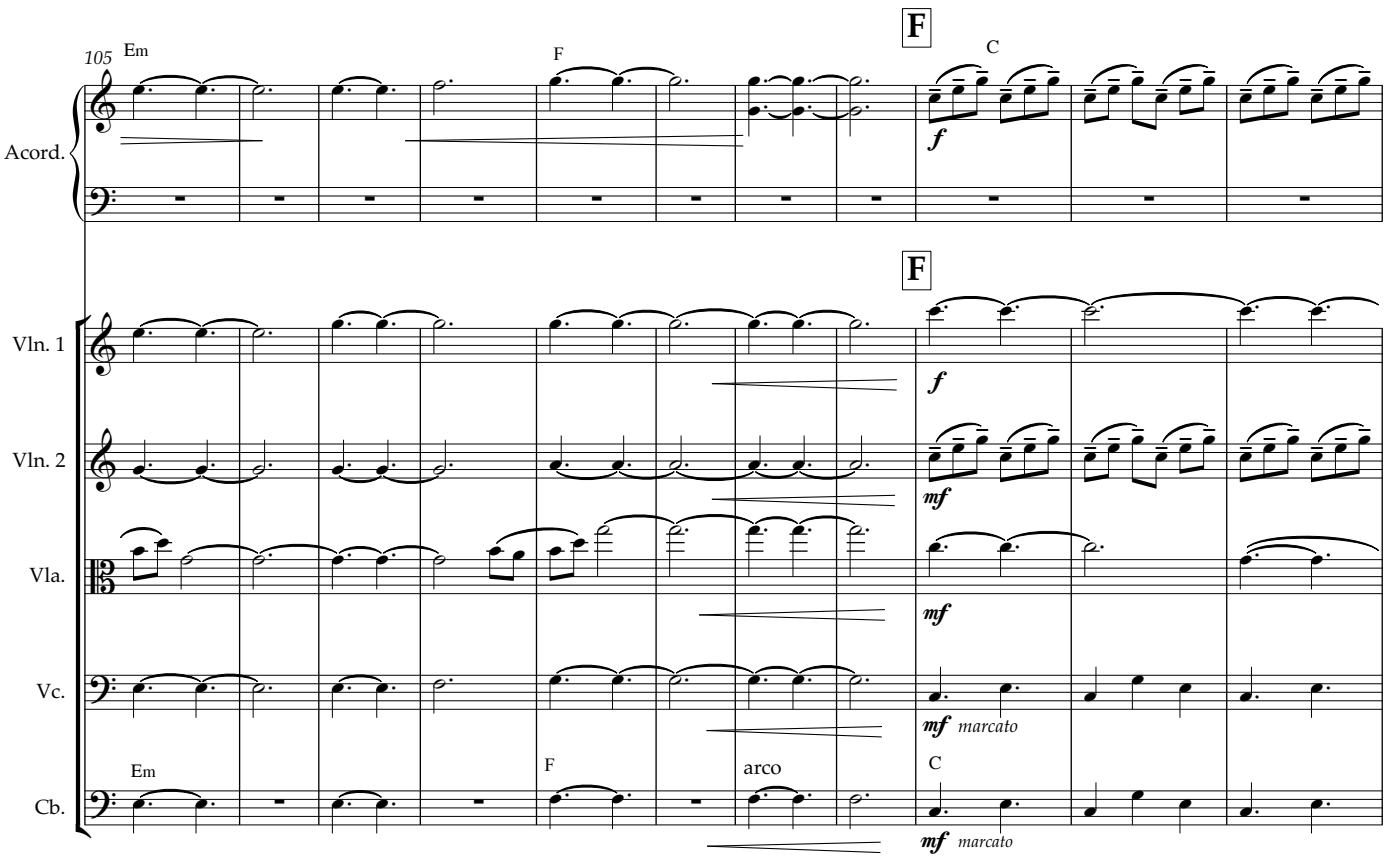
F
105
Em
F
C
Acord.
F
Vln. 1
Vln. 2
Vla.
Vc.
marcato
Cb.
Em
F
arco
C
marcato

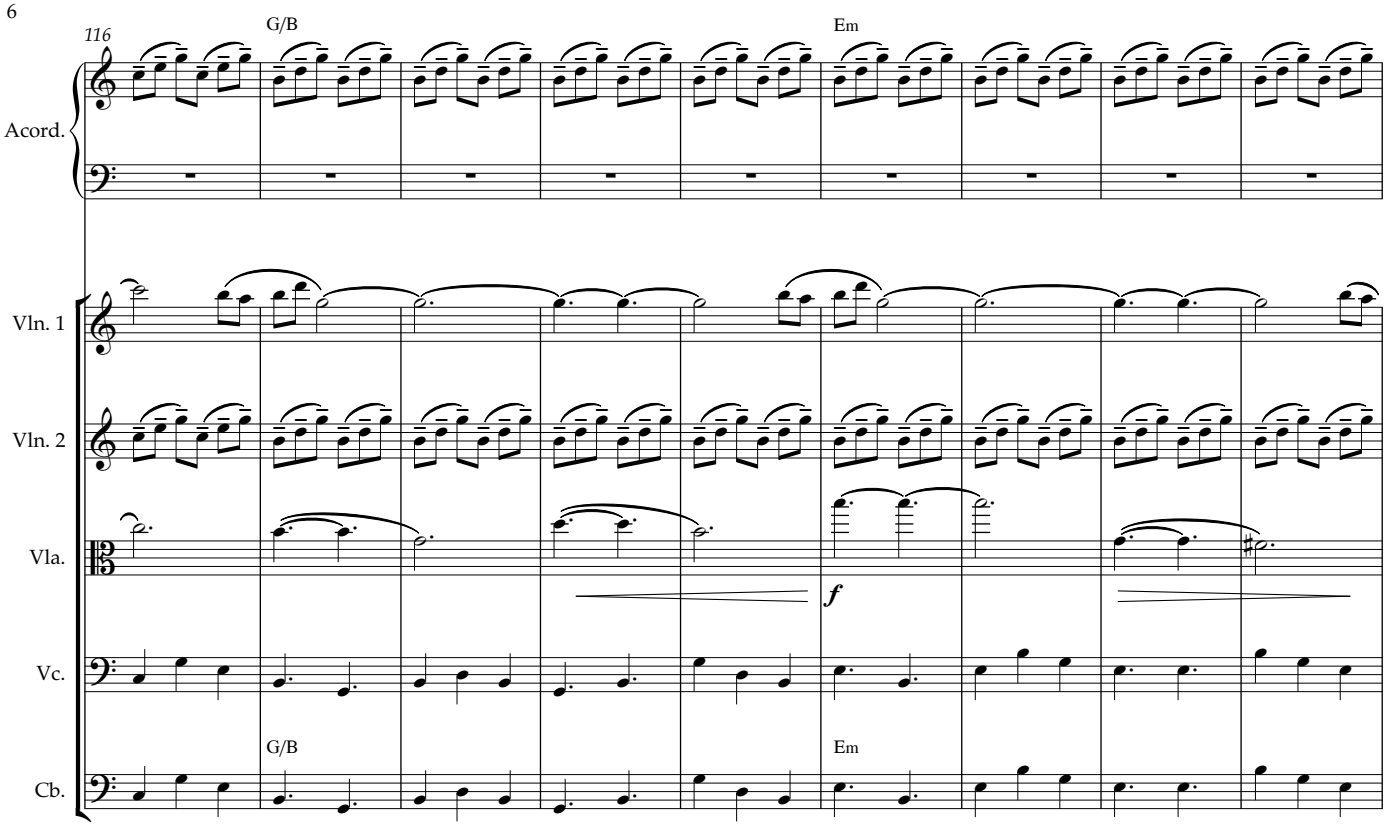
116
G/B
Em
Acord.
Vln. 1
Vln. 2
Vla.
Vc.
Cb.
f
G/B
Em

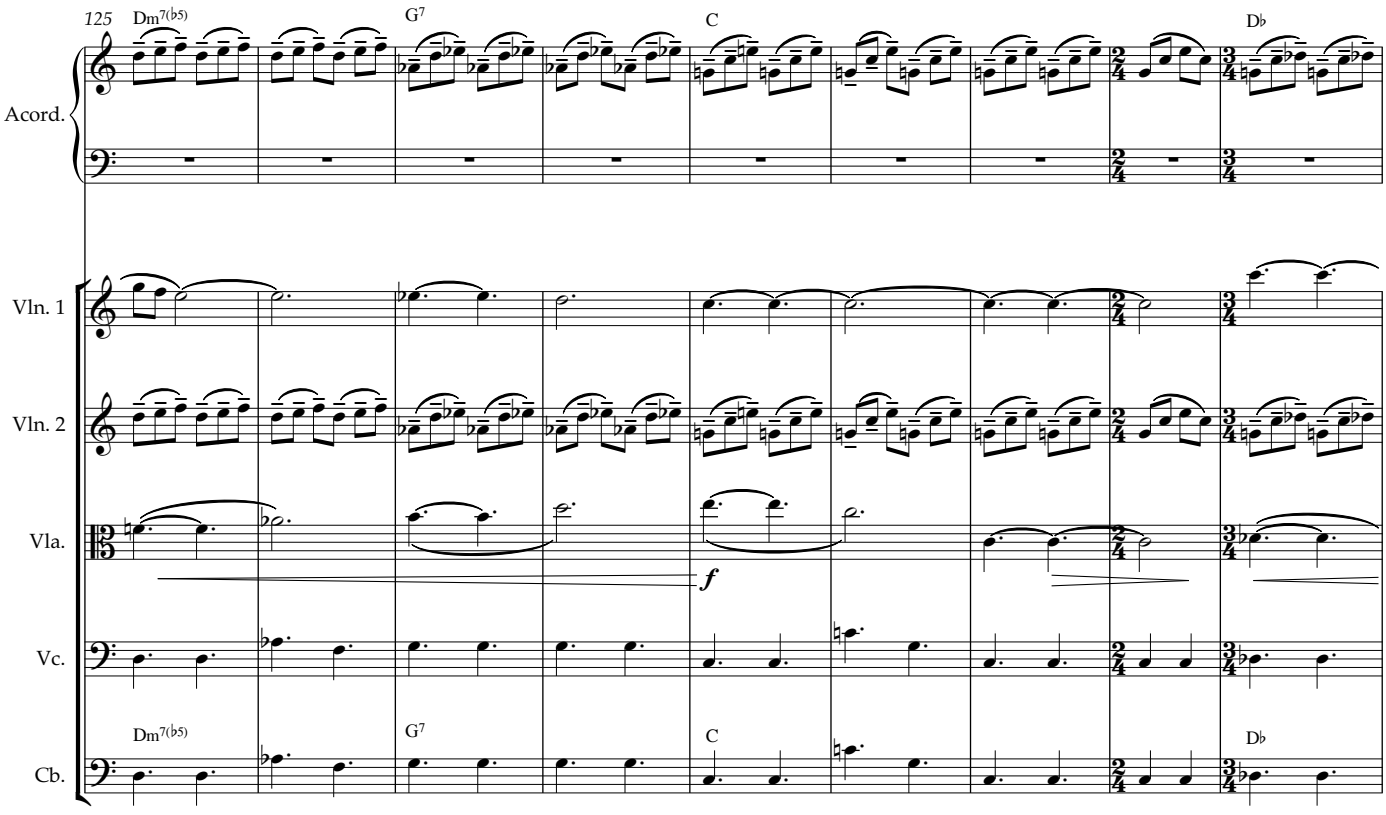
125
Dm7(♭5)
G7
C
D♭
Acord.
Vln. 1
Vln. 2
Vla.
Vc.
Cb.
f
Dm7(♭5)
G7
C
D♭

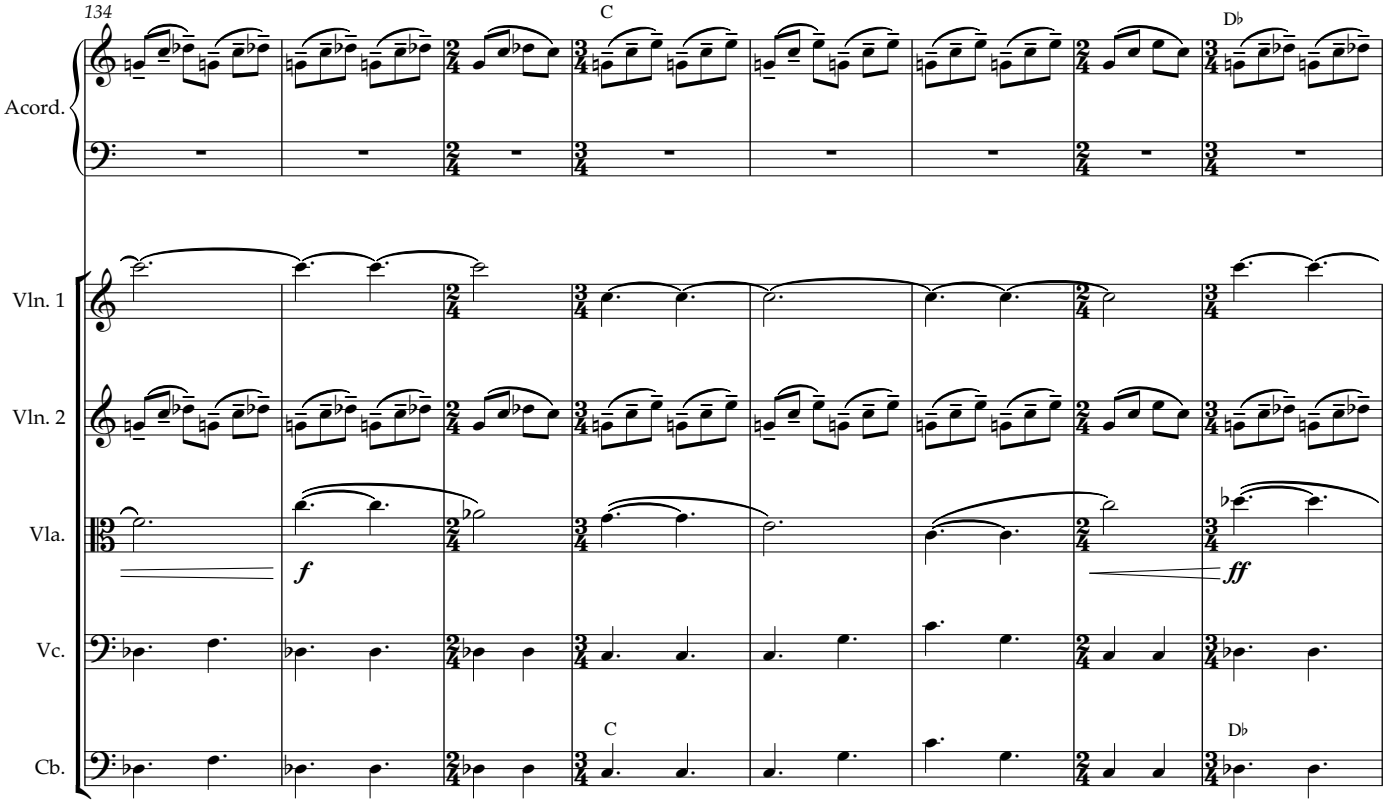
134
C
D♭
Acord.
Vln. 1
Vln. 2
Vla.
Vc.
Cb.
f
ff
C
D♭

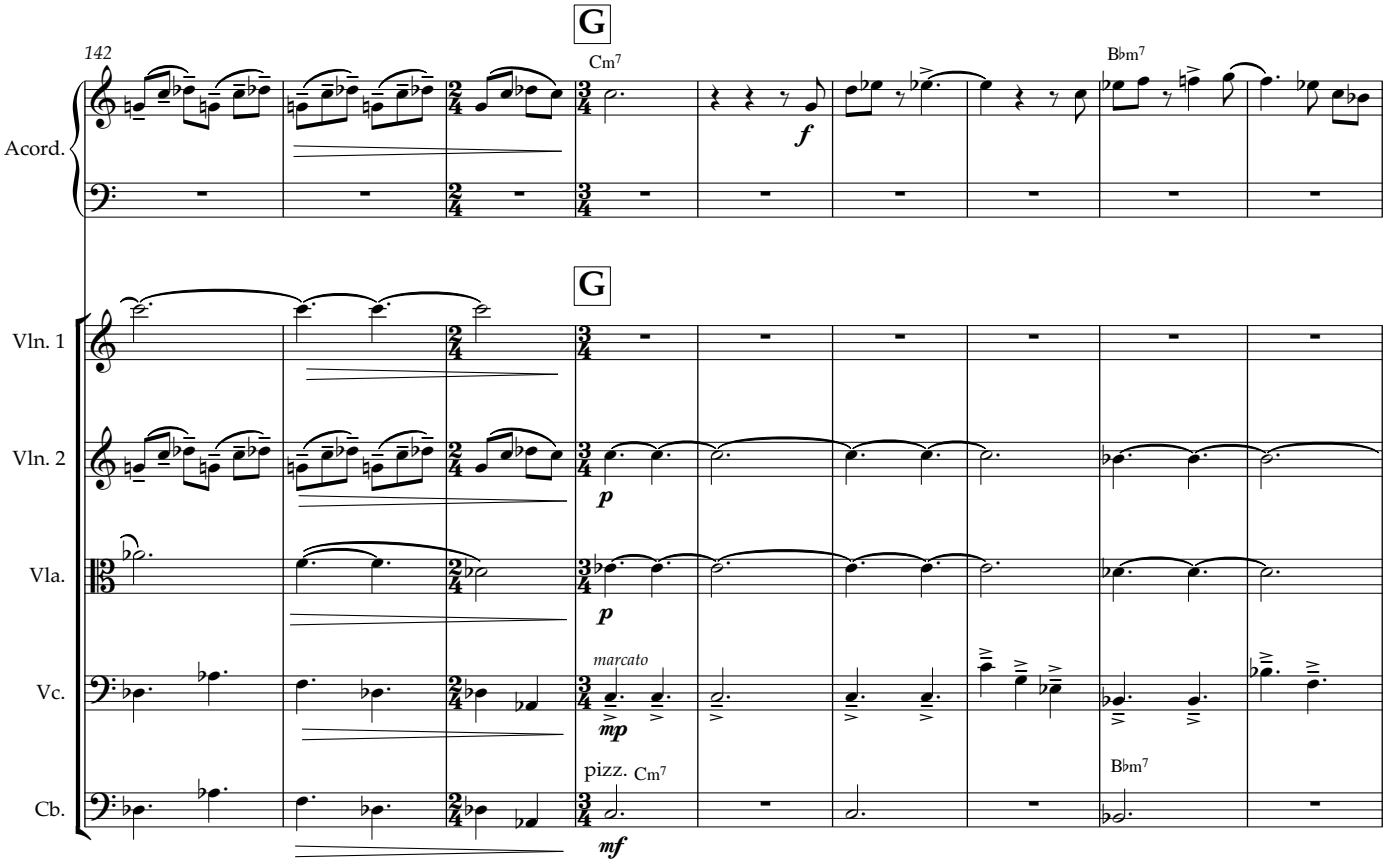
G
142
Cm7
B♭m7
Acord.
G
Vln. 1
Vln. 2
Vla.
Vc.
Cb.
f
p
p
marcato
mp
pizz.
Cm7
B♭m7
mf

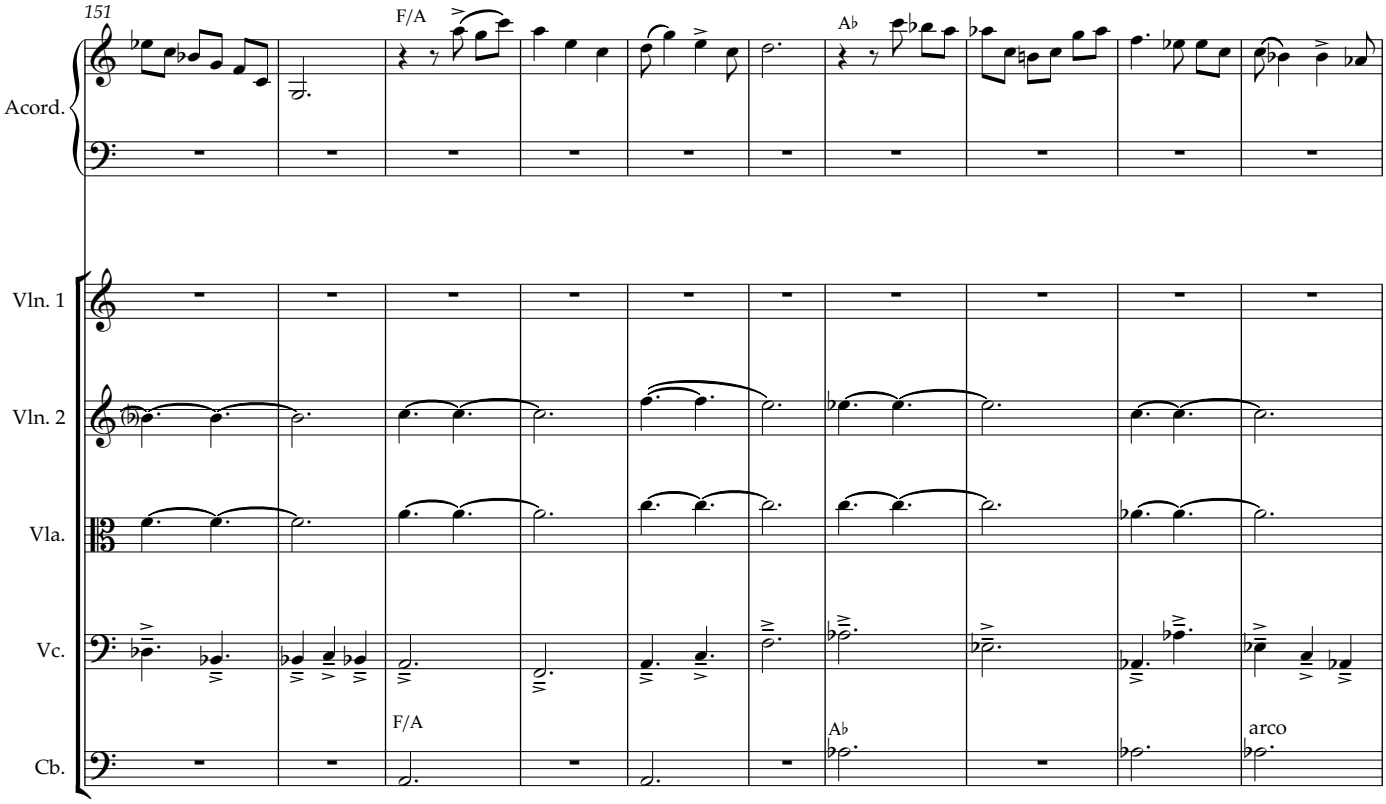
151
F/A
A♭
Acord.
Vln. 1
Vln. 2
Vla.
Vc.
Cb.
F/A
A♭
arco

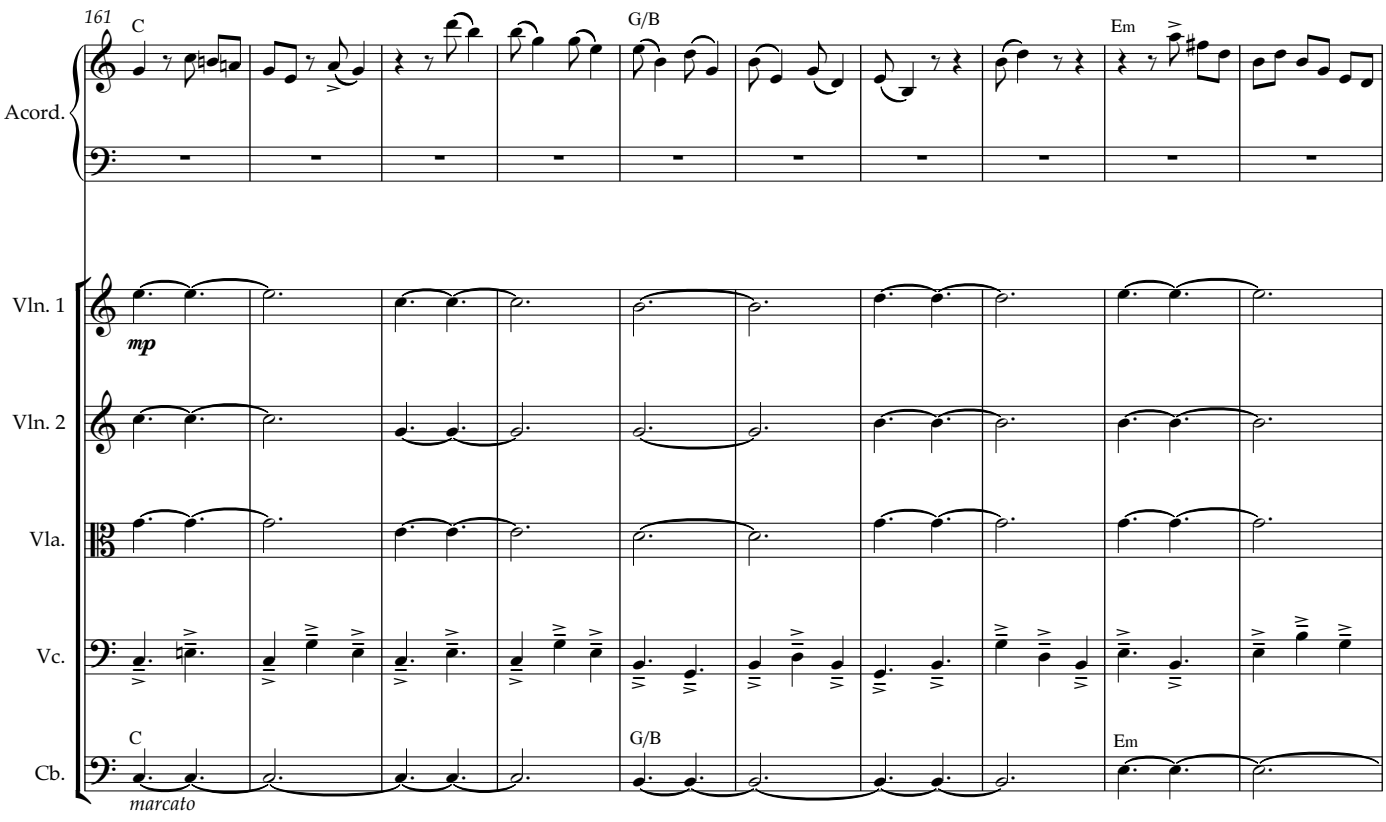
161
C
G/B
Em
Acord.
Vln. 1
mp
Vln. 2
Vla.
Vc.
Cb.
C
G/B
Em
marcato

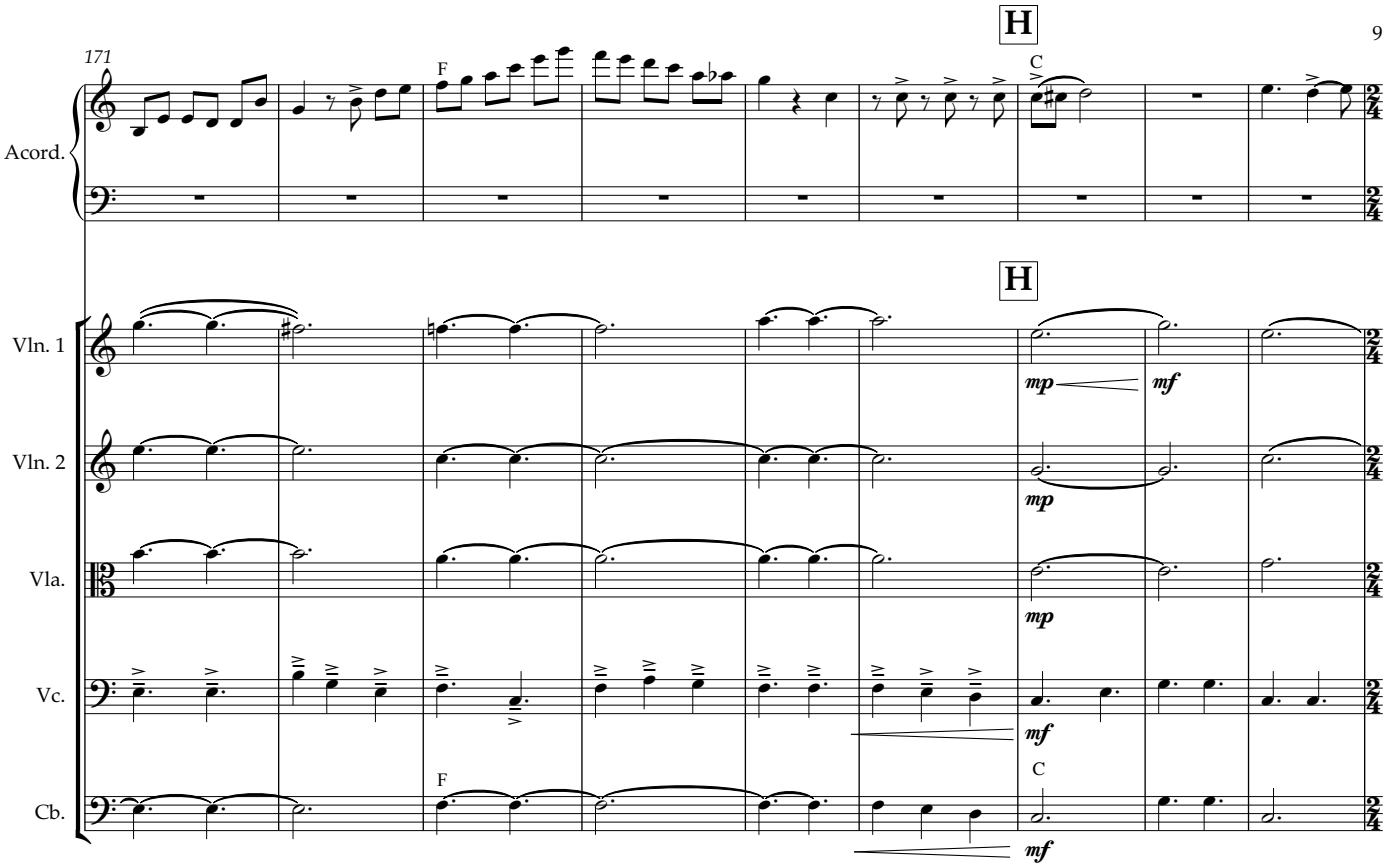
171
H
F
C
Acord.
Vln. 1
Vln. 2
Vla.
Vc.
Cb.
mp
mf

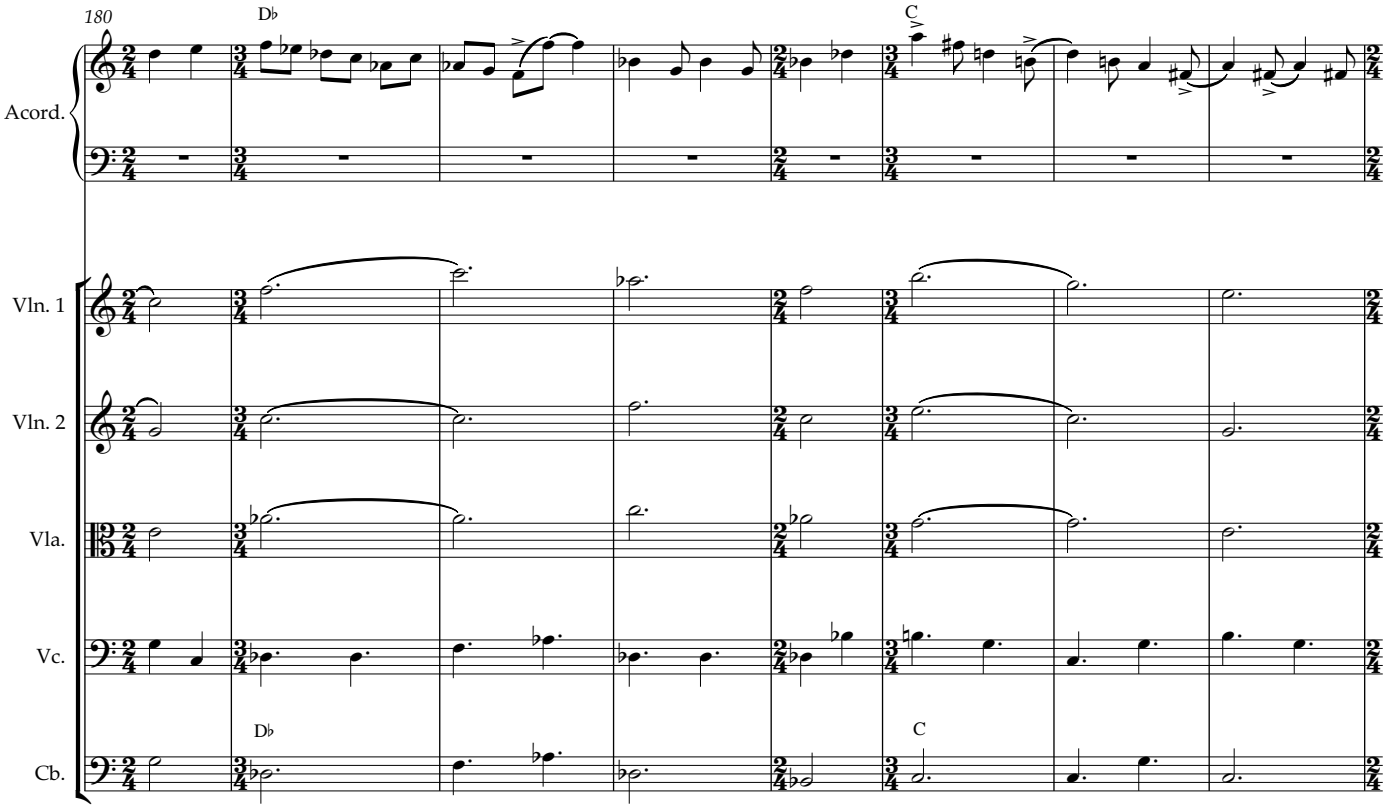
180
D♭
C
Acord.
Vln. 1
Vln. 2
Vla.
Vc.
Cb.

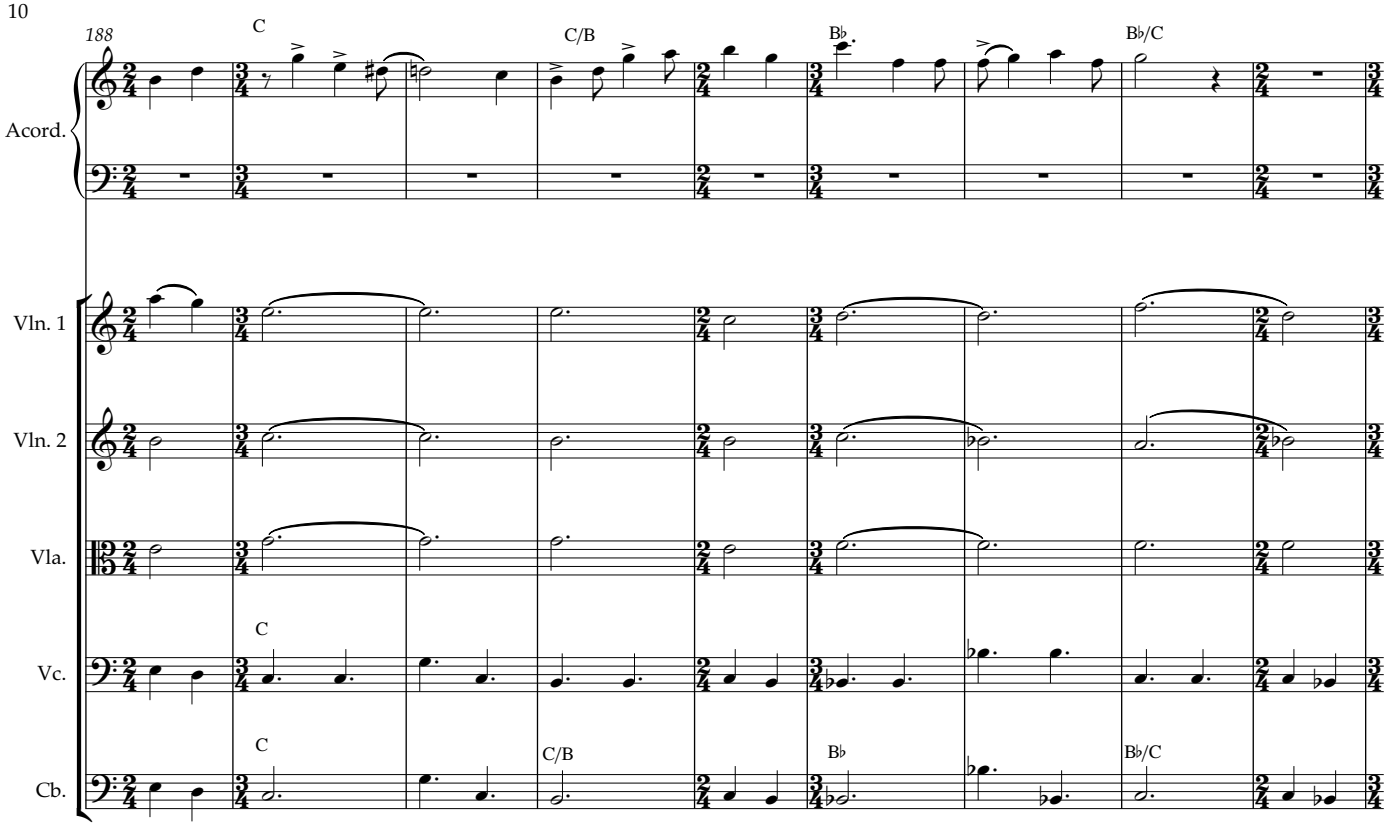
188
C
C/B
B♭
B♭/C
Acord.
Vln. 1
Vln. 2
Vla.
Vc.
Cb.
C
C
C/B
B♭
B♭/C

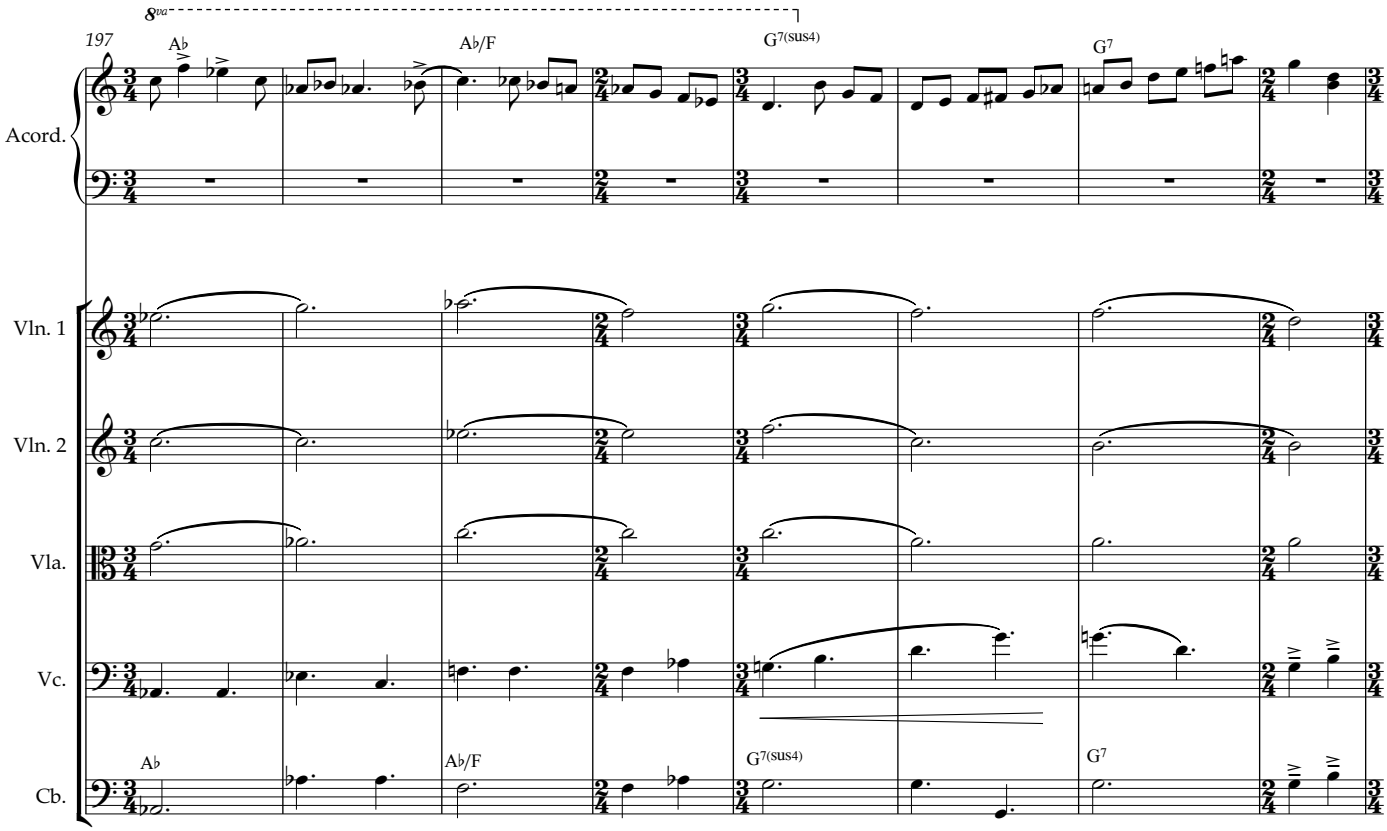
8va
197
A♭
A♭/F
G7(sus4)
G7
Acord.
Vln. 1
Vln. 2
Vla.
Vc.
Cb.
A♭
A♭/F
G7(sus4)
G7

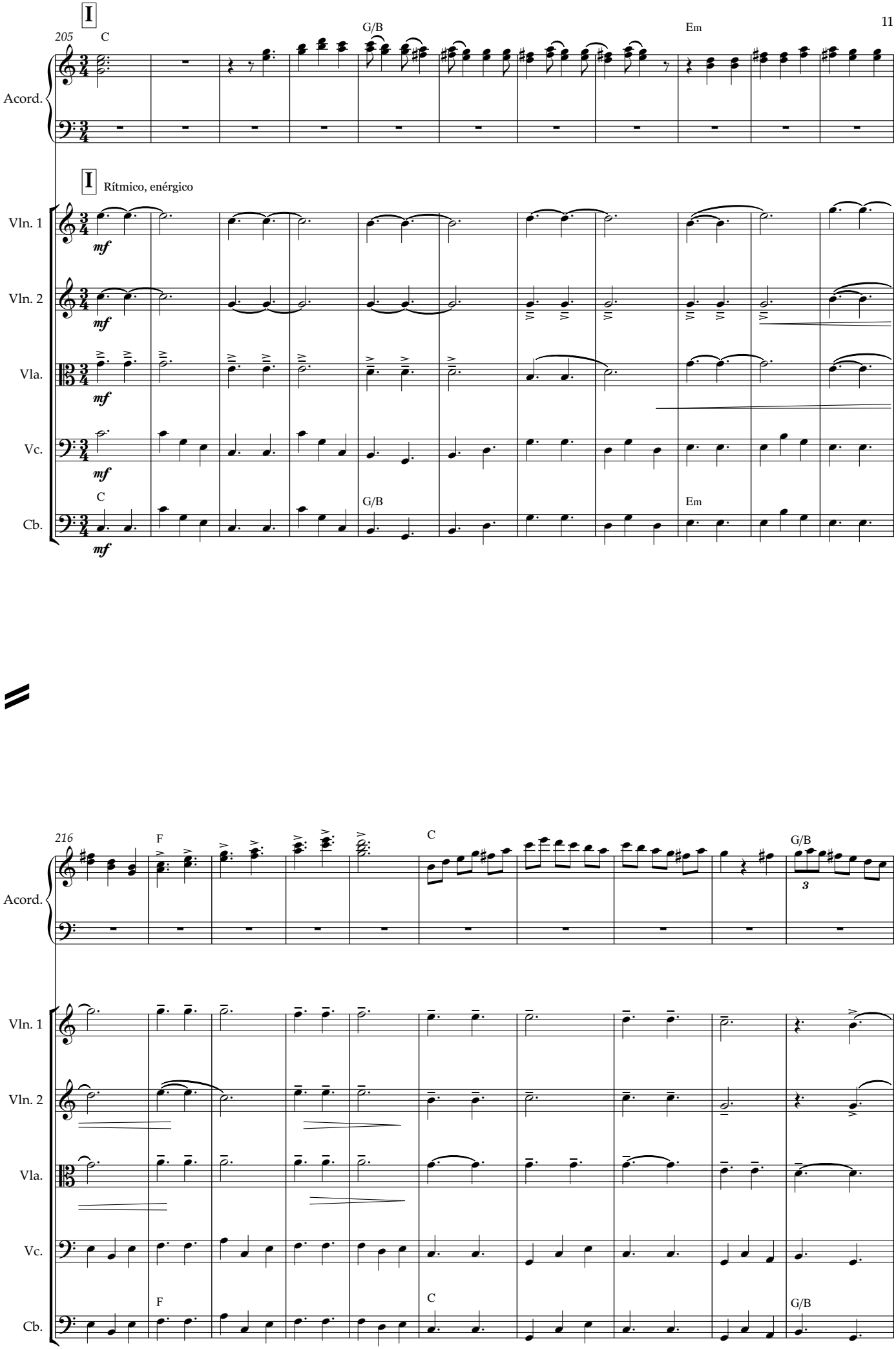
I
205
C
G/B
Em
Acord.
I
Rítmico, enérgico
Vln. 1
Vln. 2
Vla.
Vc.
Cb.
mf
C
G/B
Em
216
F
C
G/B
3
Acord.
Vln. 1
Vln. 2
Vla.
Vc.
Cb.
F
C
G/B

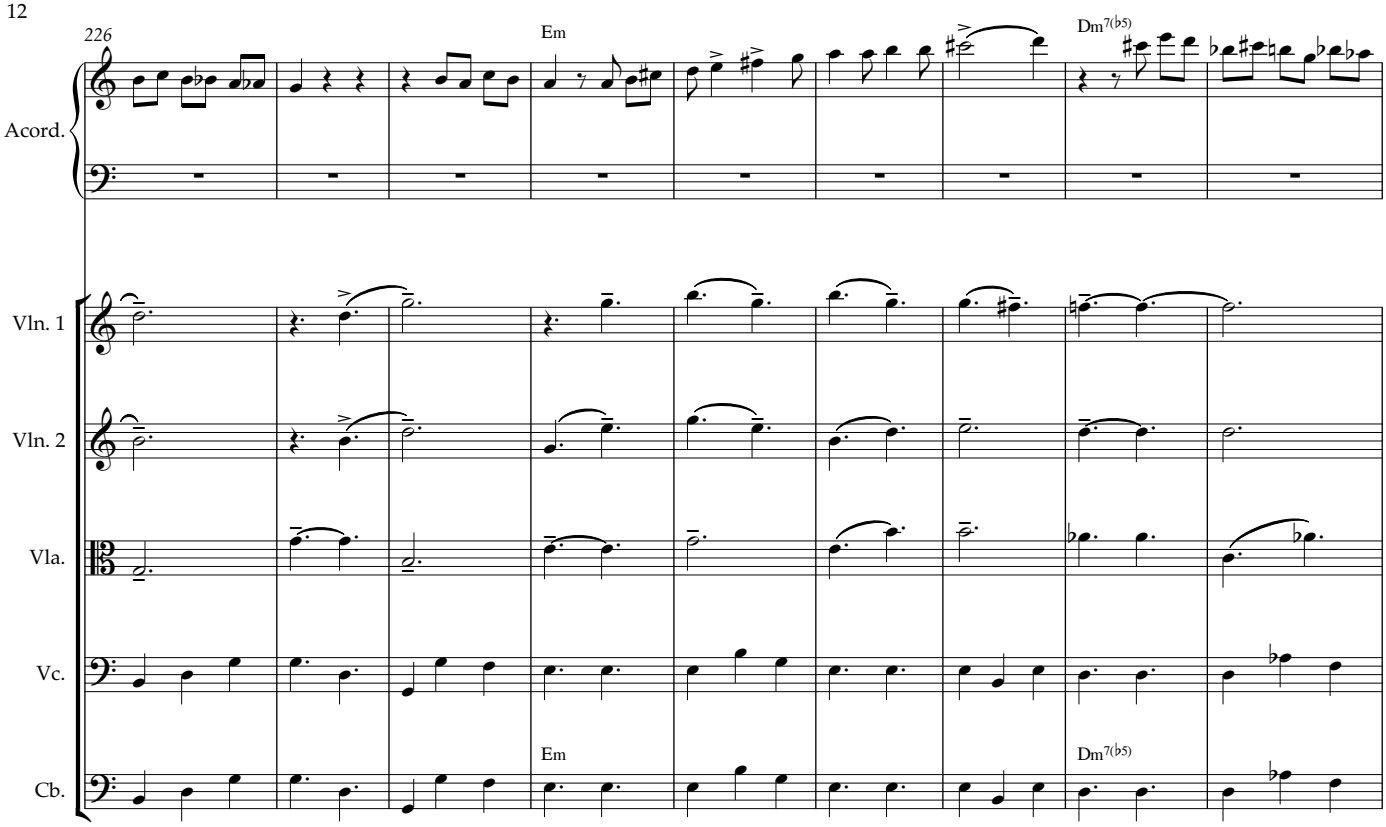
226
Em
Dm7(b5)
Acord.
Vln. 1
Vln. 2
Vla.
Vc.
Cb.
Em
Dm7(b5)

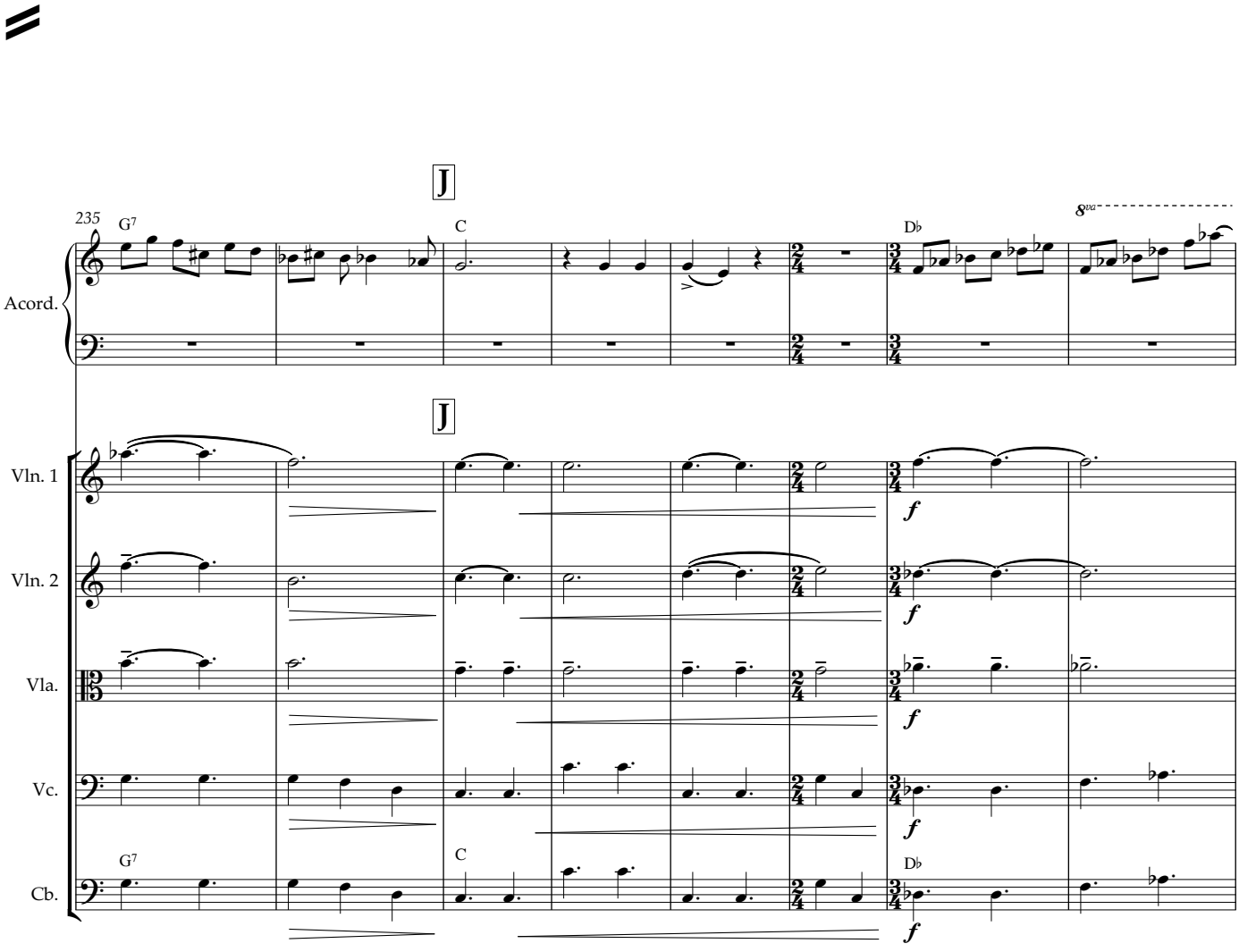
J
235
G7
C
D♭
8va
Acord.
J
Vln. 1
Vln. 2
Vla.
Vc.
Cb.
f
G7
C
D♭

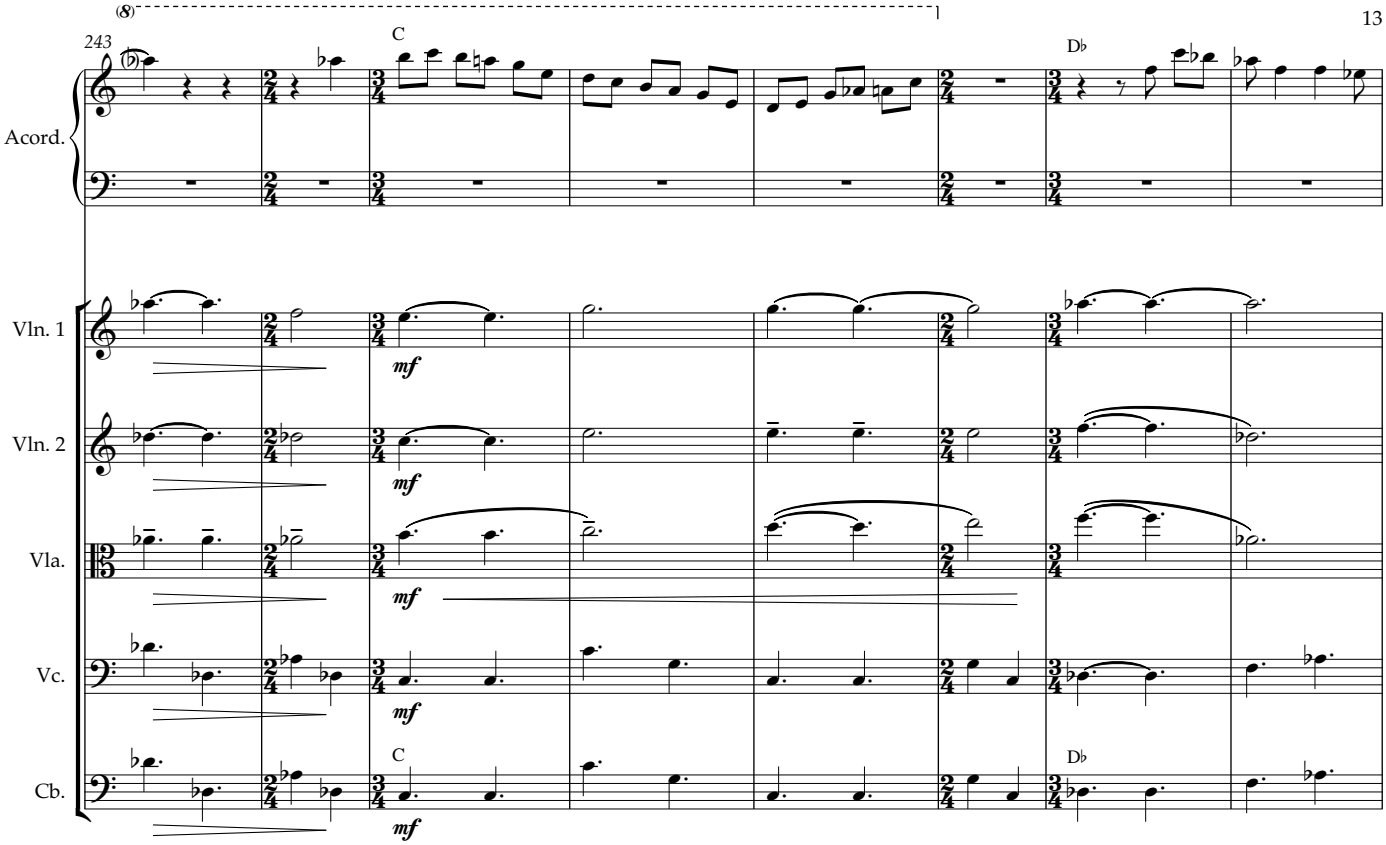
(8)
243
C
D♭
Acord.
Vln. 1
Vln. 2
Vla.
Vc.
Cb.
mf

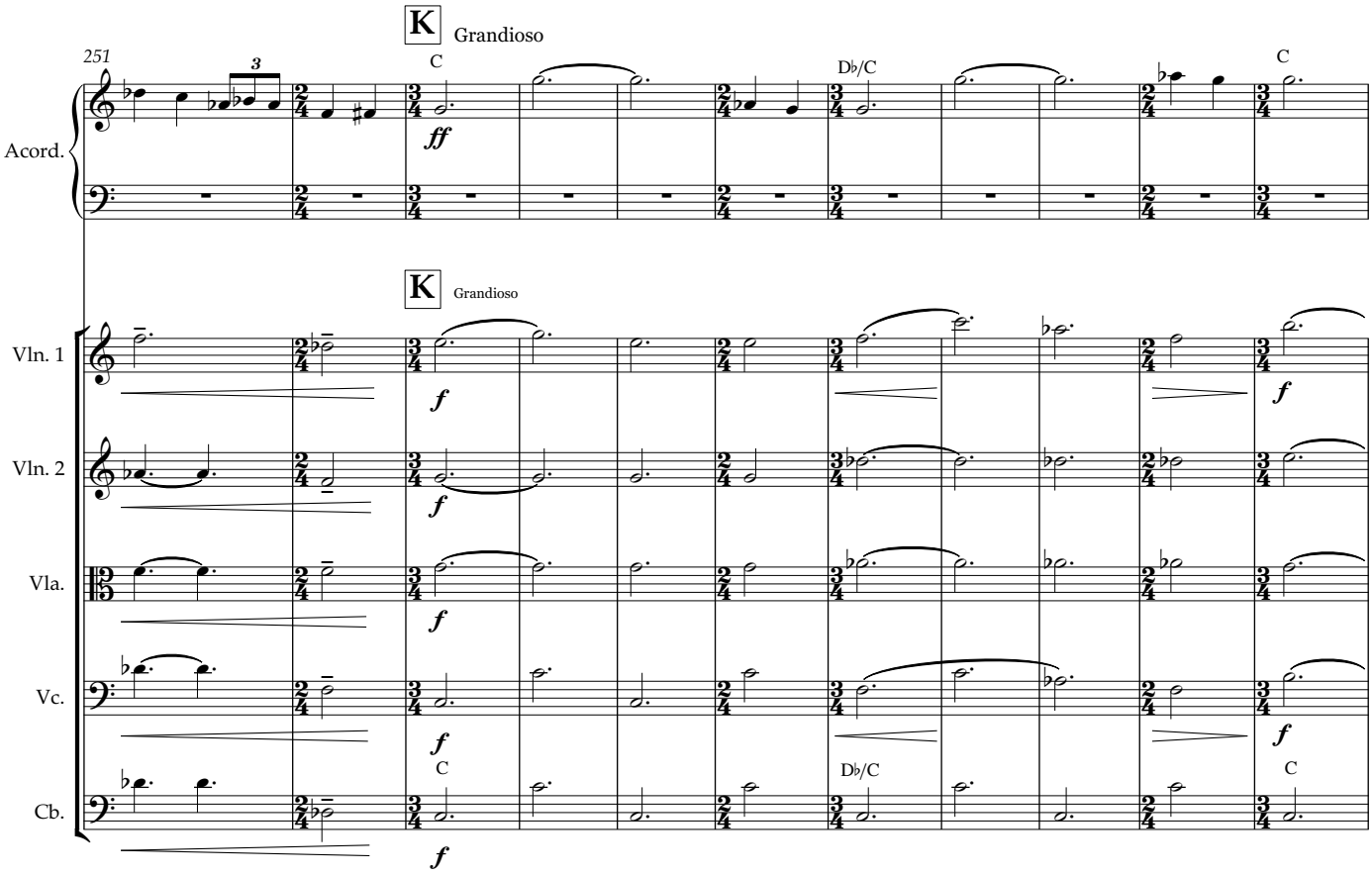
K Grandioso
251
3
C
D♭/C
C
Acord.
K Grandioso
Vln. 1
Vln. 2
Vla.
Vc.
Cb.
ff
f

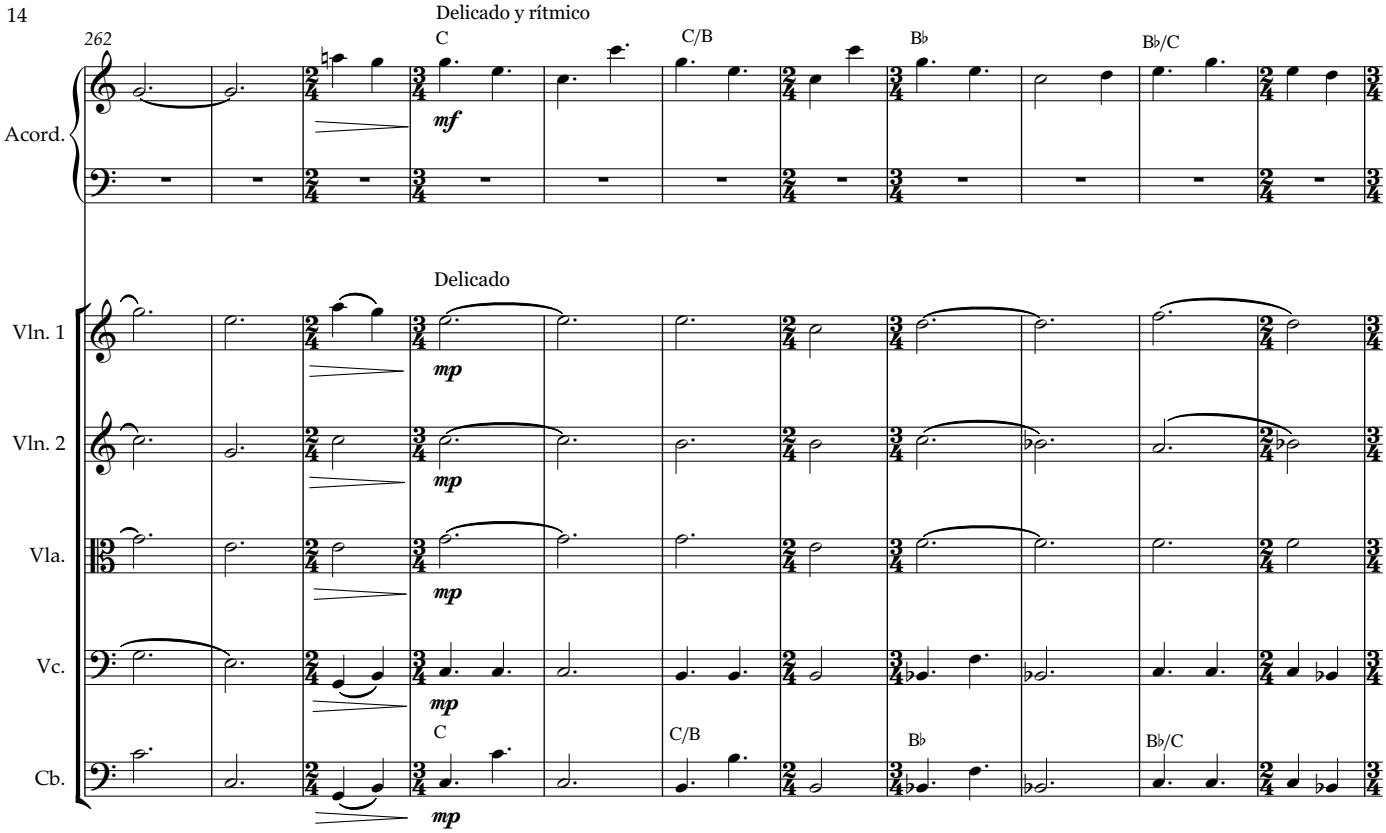
Delicado y rítmico
262
C
C/B
B♭
B♭/C
Acord.
mf
Delicado
Vln. 1
Vln. 2
Vla.
Vc.
Cb.
mp
C
C/B
B♭
B♭/C

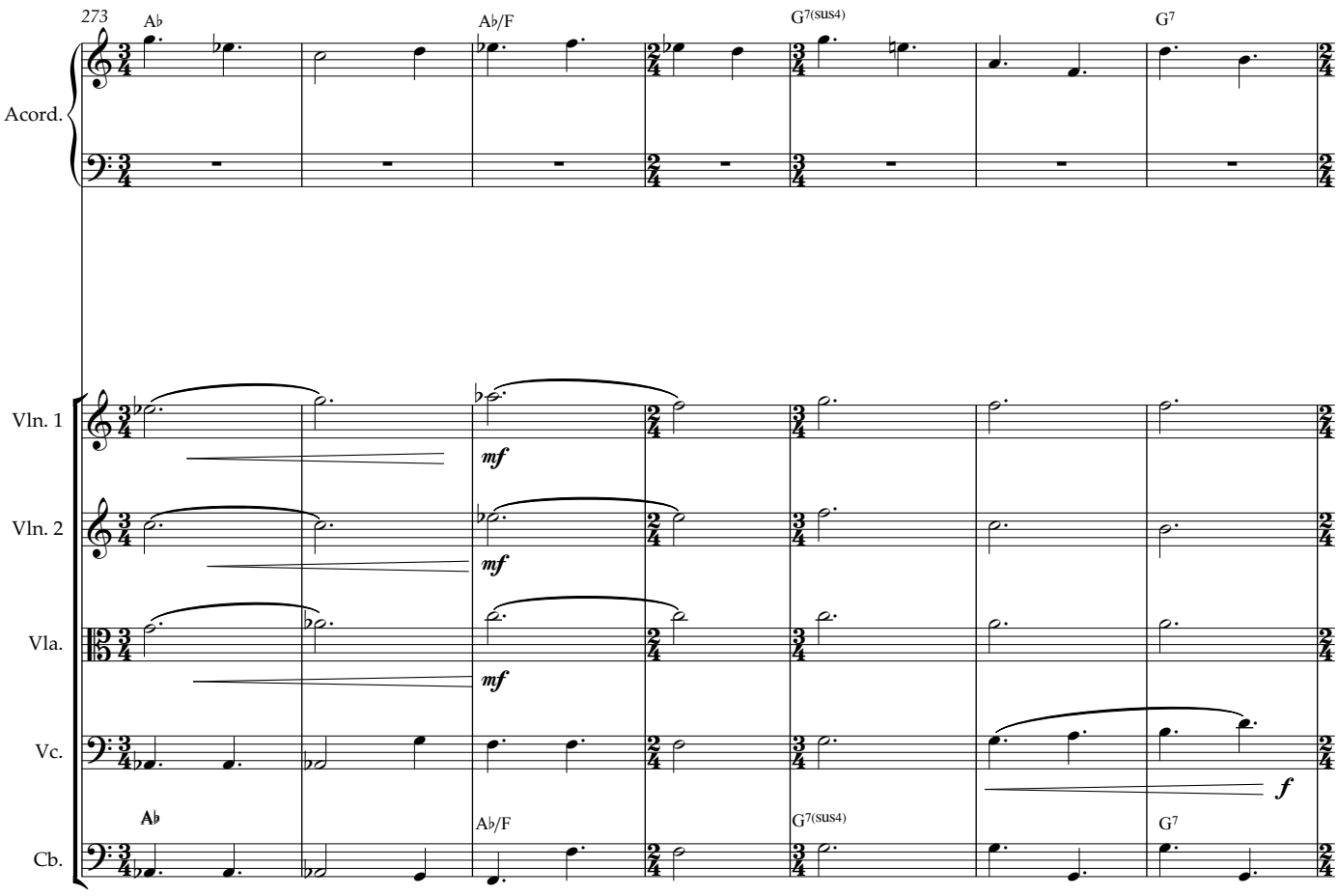
273
A♭
A♭/F
G7(sus4)
G7
Acord.
Vln. 1
Vln. 2
Vla.
Vc.
Cb.
mf
f
A♭
A♭/F
G7(sus4)
G7

Cantabile

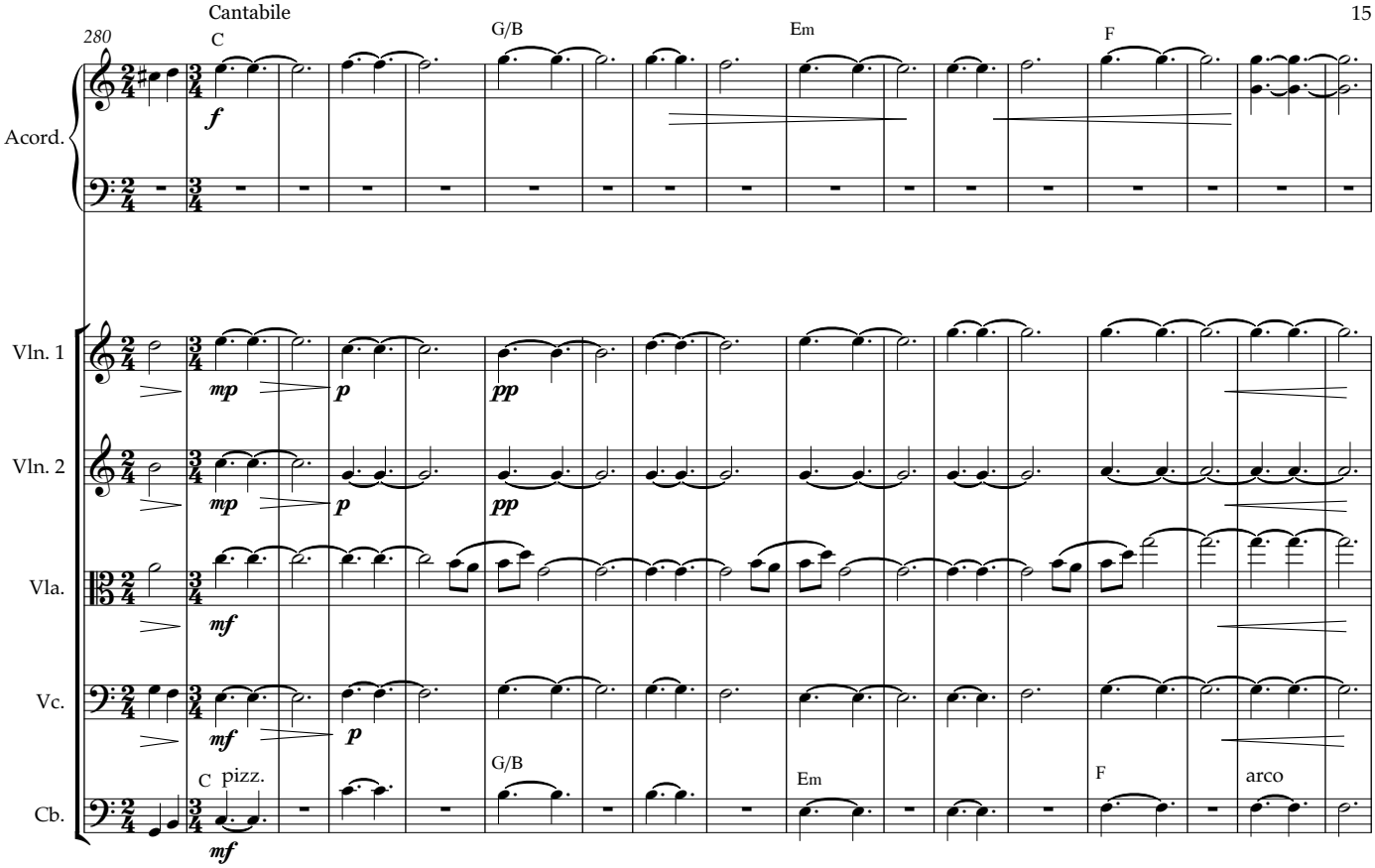
280
C
G/B
Em
F
Acord.
Vln. 1
Vln. 2
Vla.
Vc.
Cb.
pizz.
arco

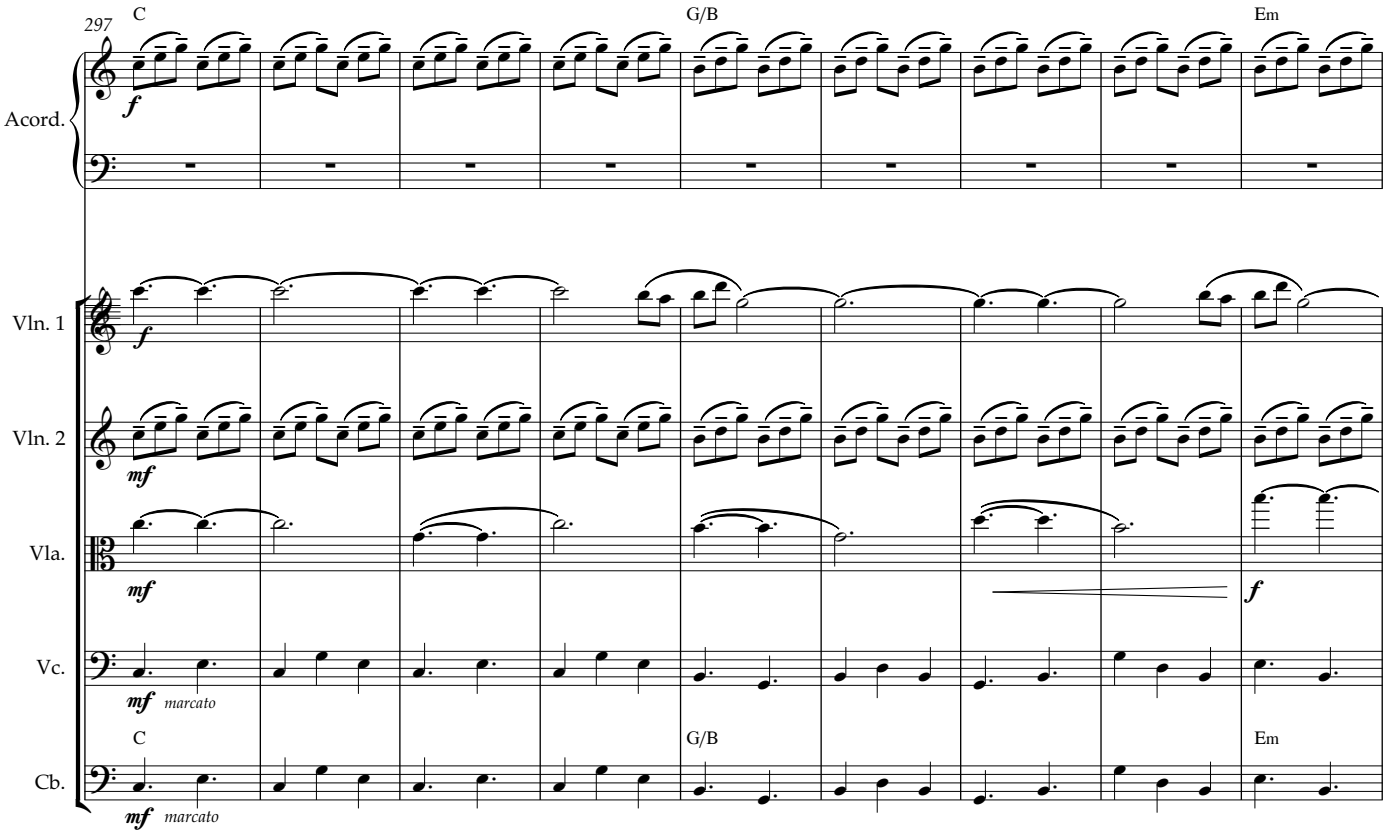
297
C
G/B
Em
Acord.
Vln. 1
Vln. 2
Vla.
Vc.
Cb.
marcato

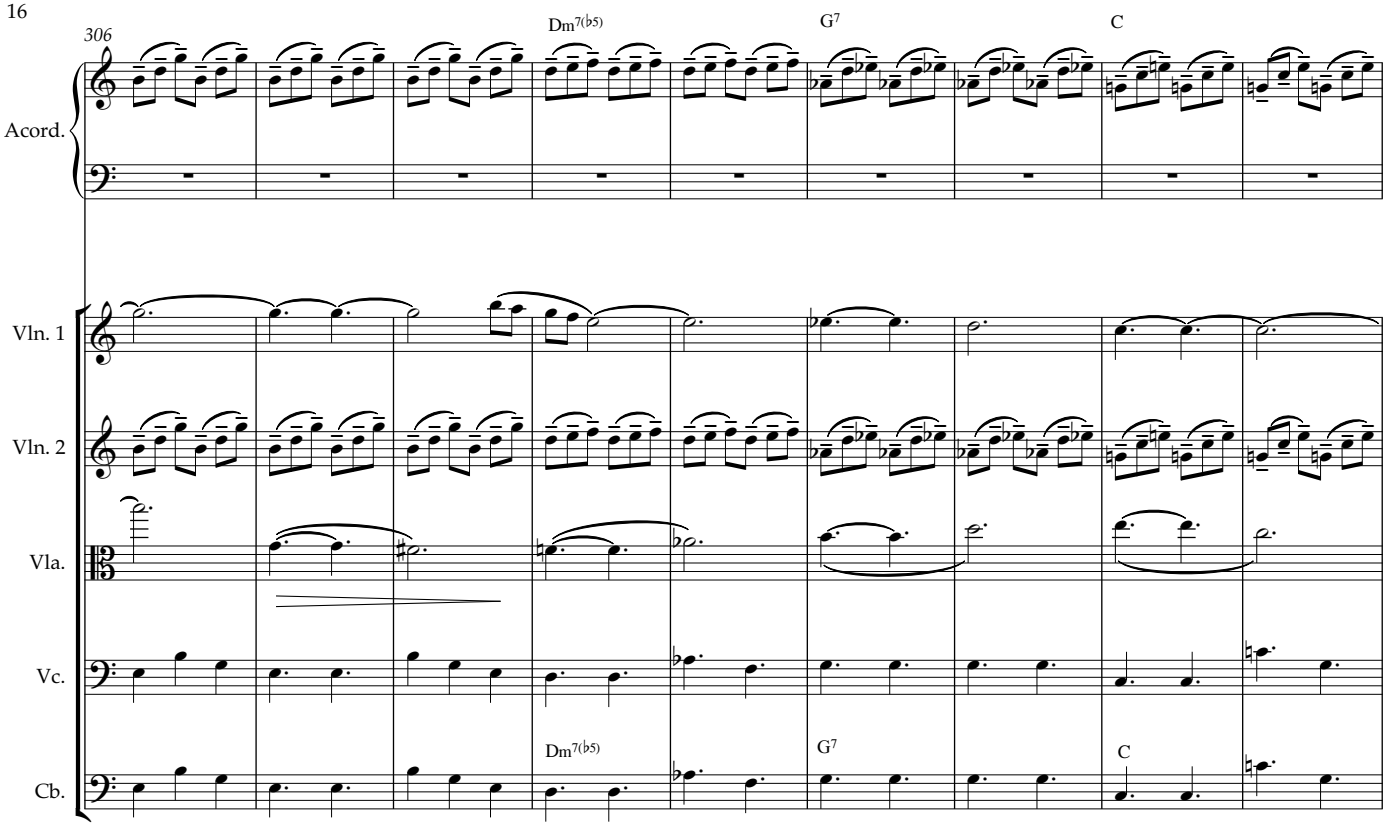
306
Dm7(b5)
G7
C
Acord.
Vln. 1
Vln. 2
Vla.
Vc.
Cb.
Dm7(b5)
G7
C

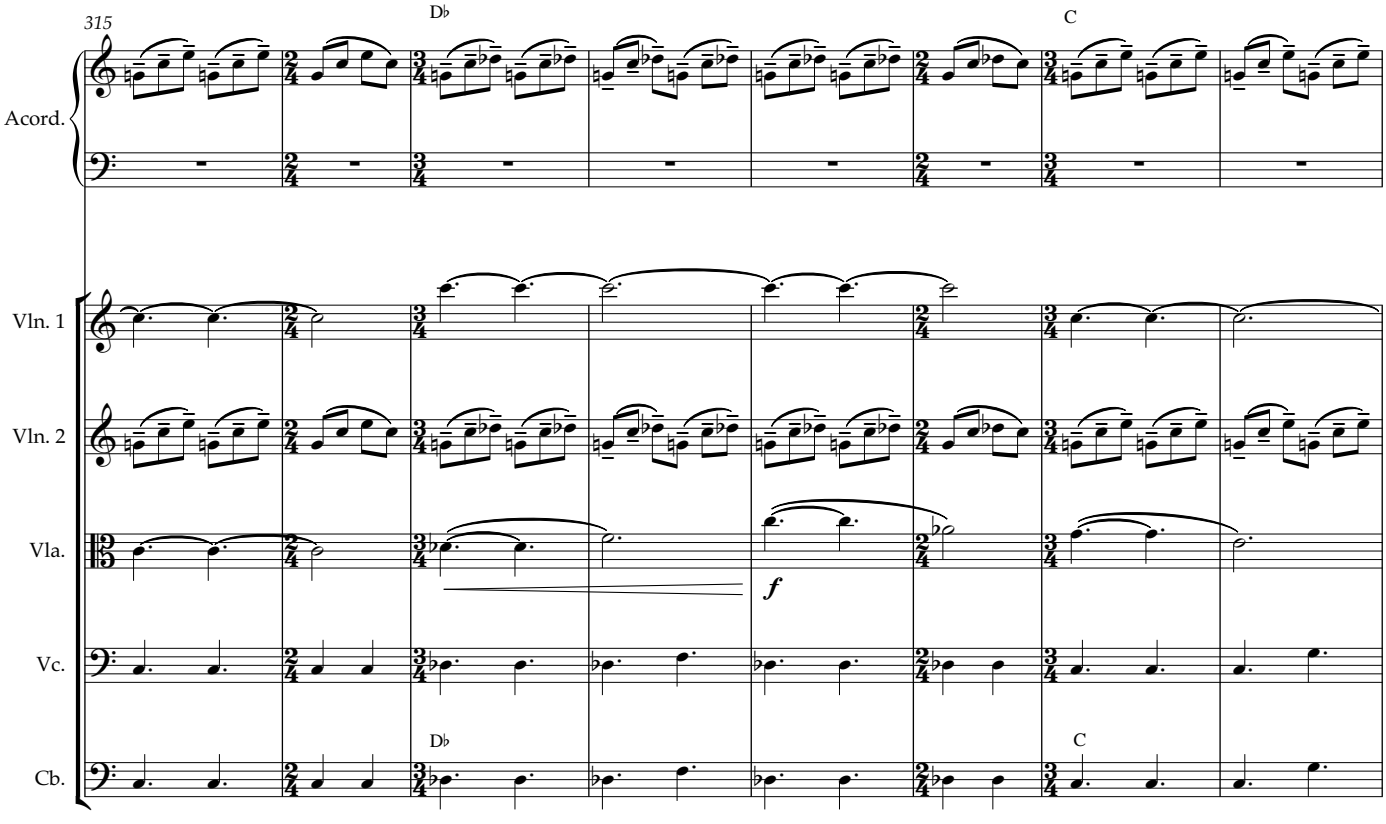
315
D♭
C
Acord.
Vln. 1
Vln. 2
Vla.
Vc.
Cb.
f
D♭
C

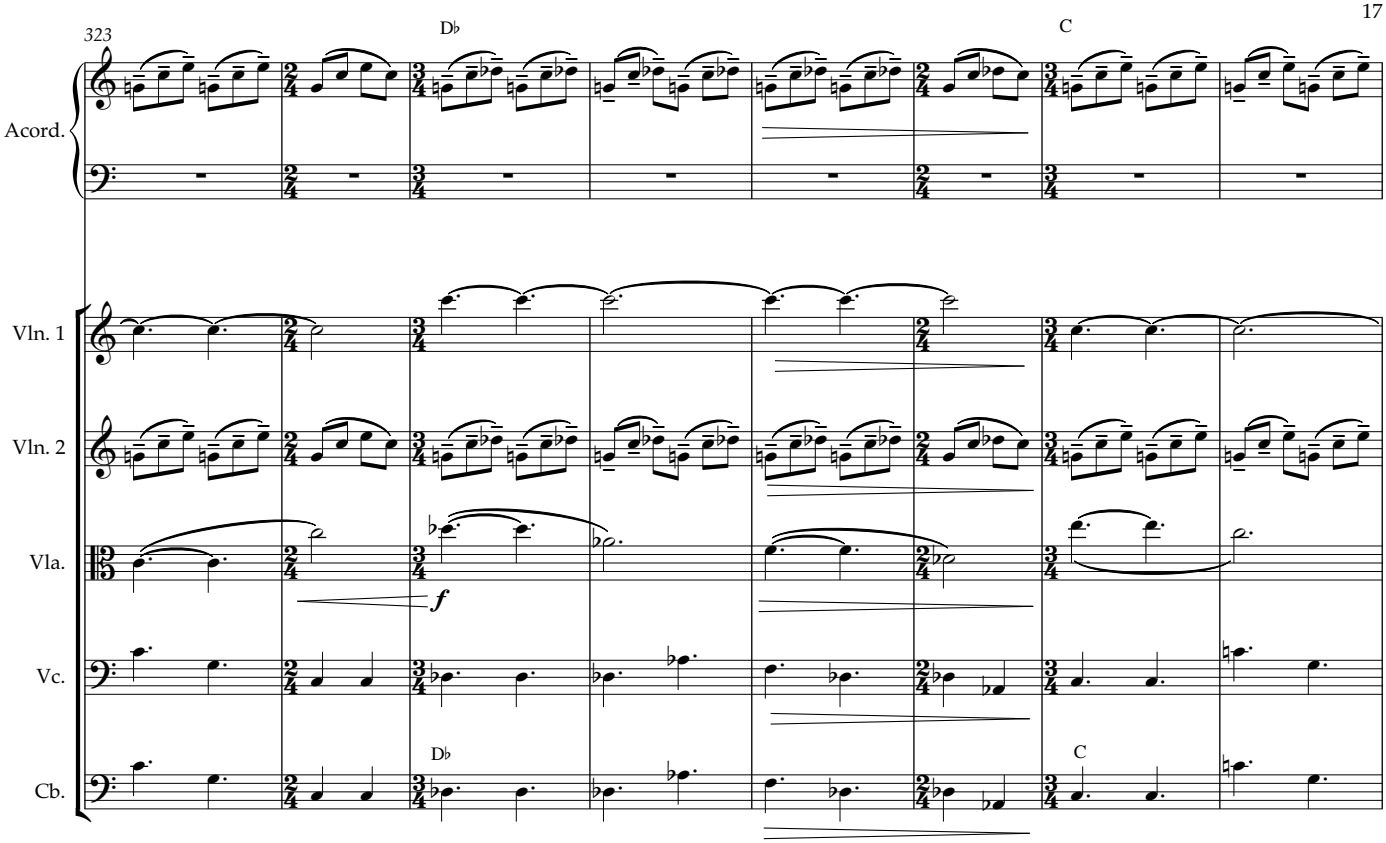
323
D♭
C
Acord.
Vln. 1
Vln. 2
Vla.
Vc.
Cb.
f
D♭
C

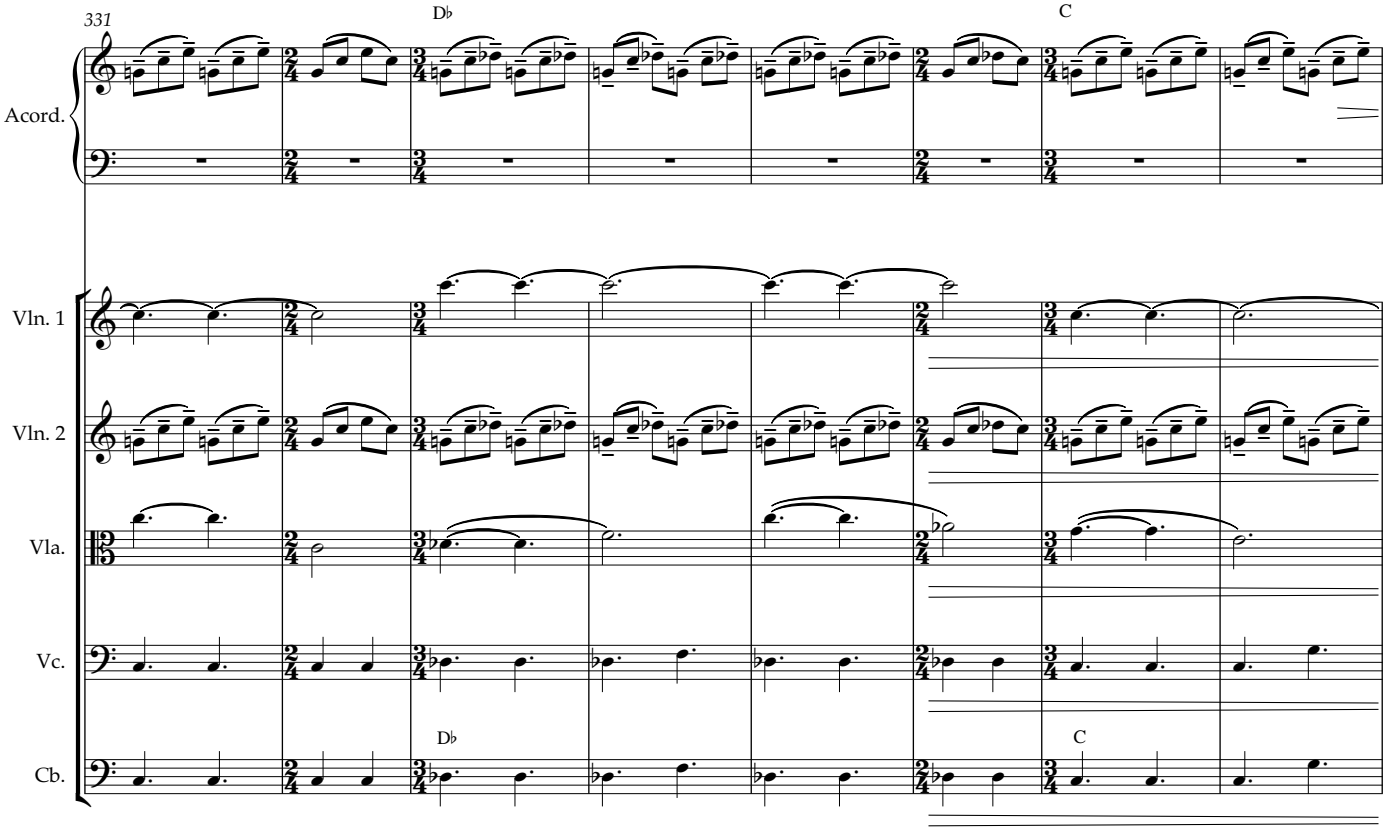
331
D♭
C
Acord.
Vln. 1
Vln. 2
Vla.
Vc.
Cb.
D♭
C

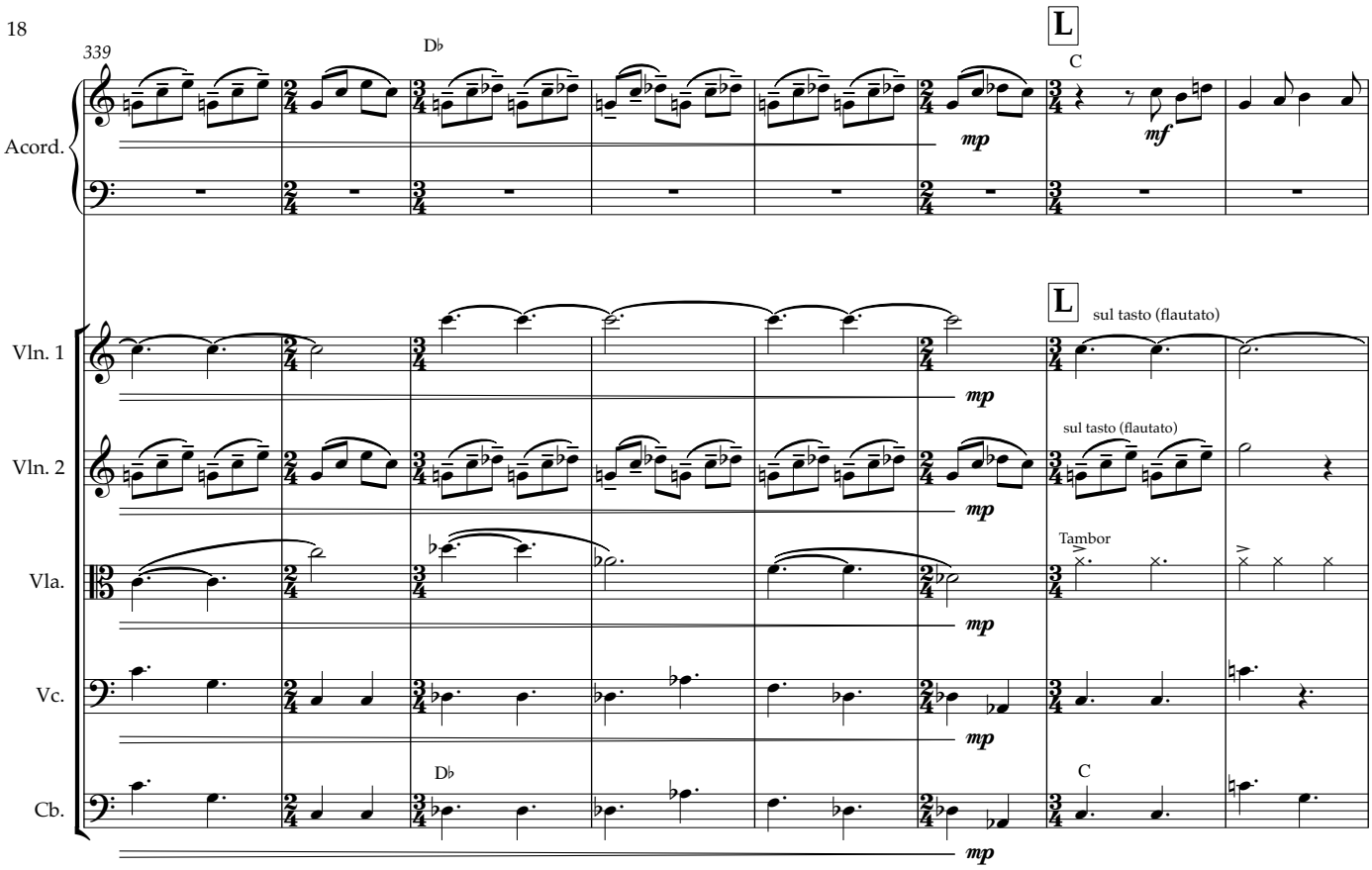
339
D♭
L
C
Acord.
mp
mf
L
sul tasto (flautato)
Vln. 1
Vln. 2
sul tasto (flautato)
Tambor
Vla.
Vc.
Cb.
D♭
C
mp

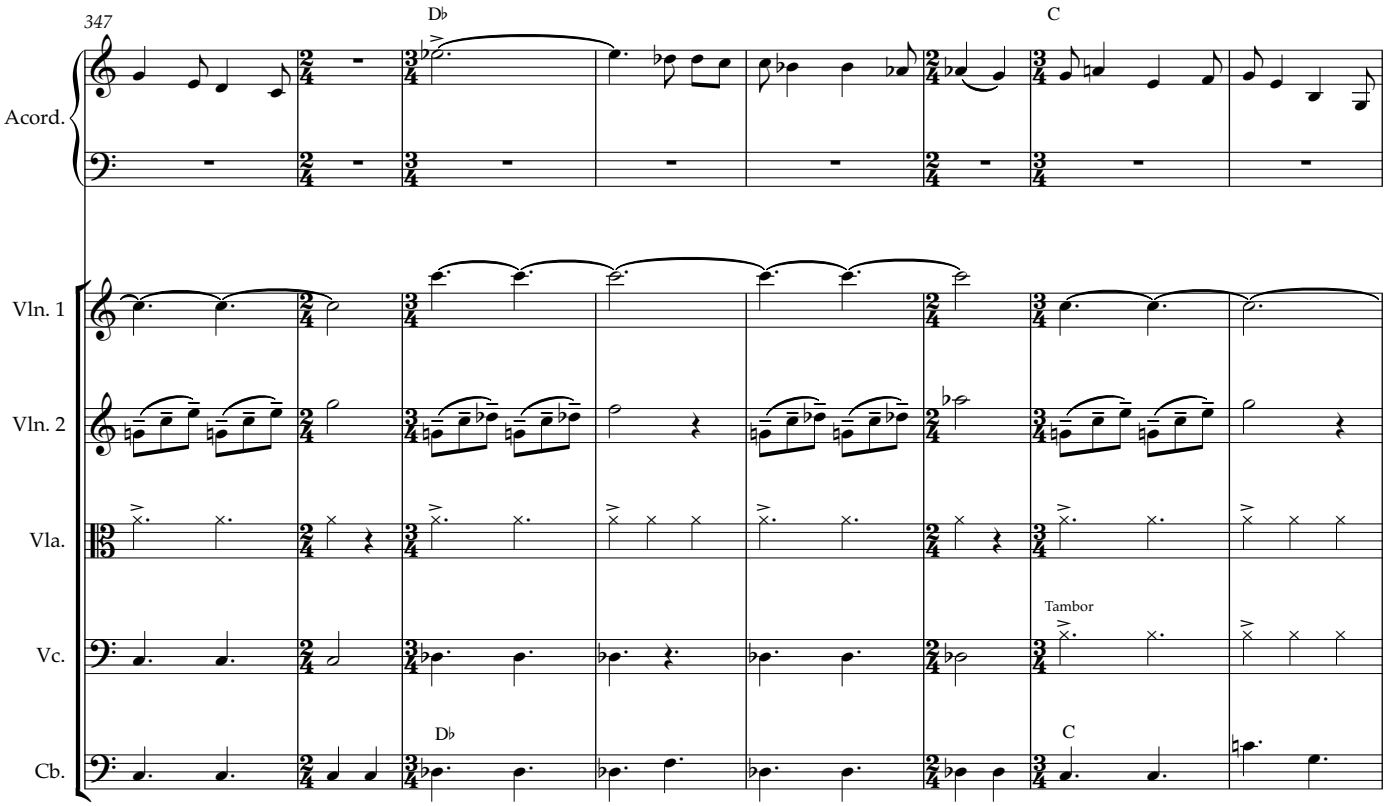
347
D♭
C
Acord.
Vln. 1
Vln. 2
Vla.
Tambor
Vc.
Cb.
D♭
C

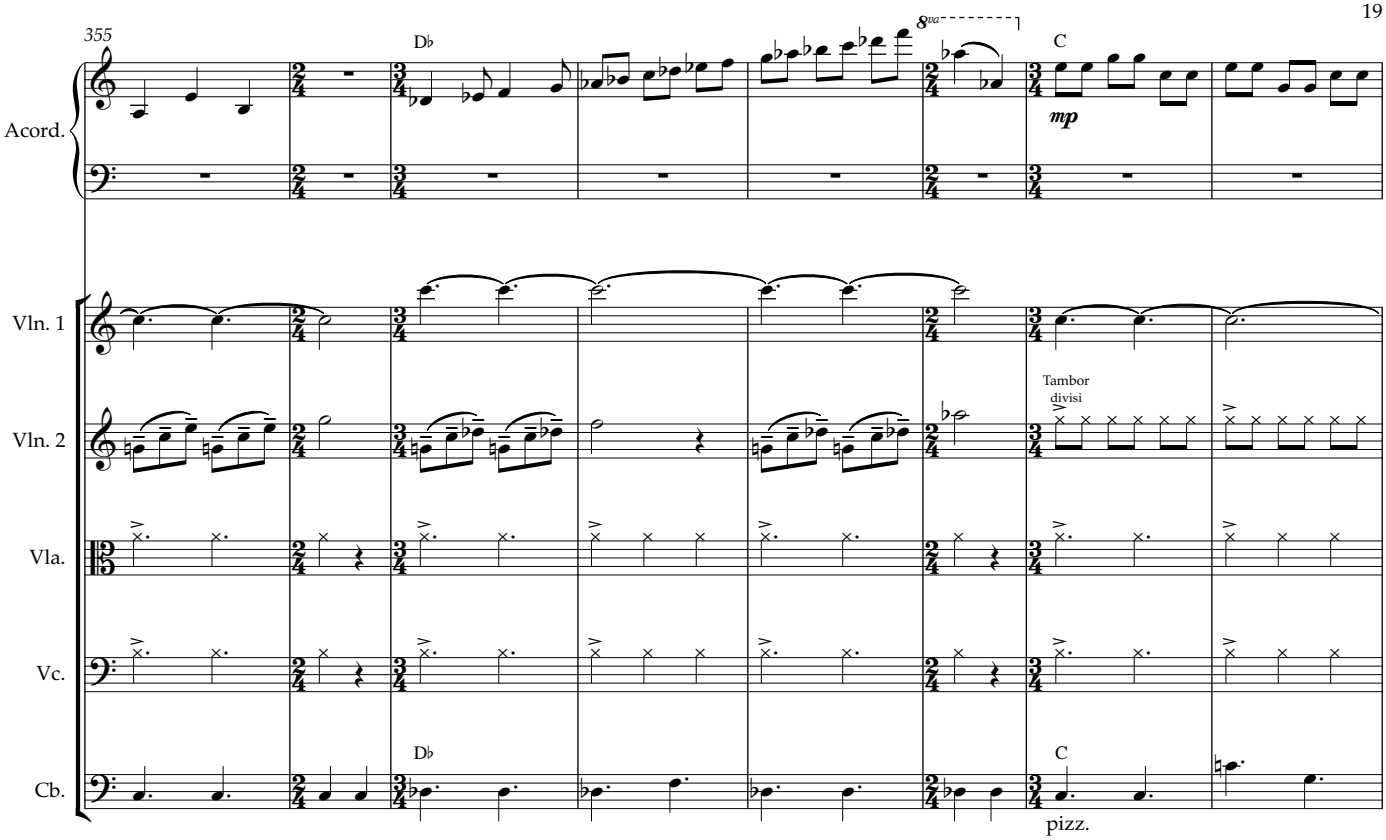
355
Db
8va
C
mp
Acord.
Vln. 1
Vln. 2
Tambor
divisi
Vla.
Vc.
Cb.
Db
C
pizz.

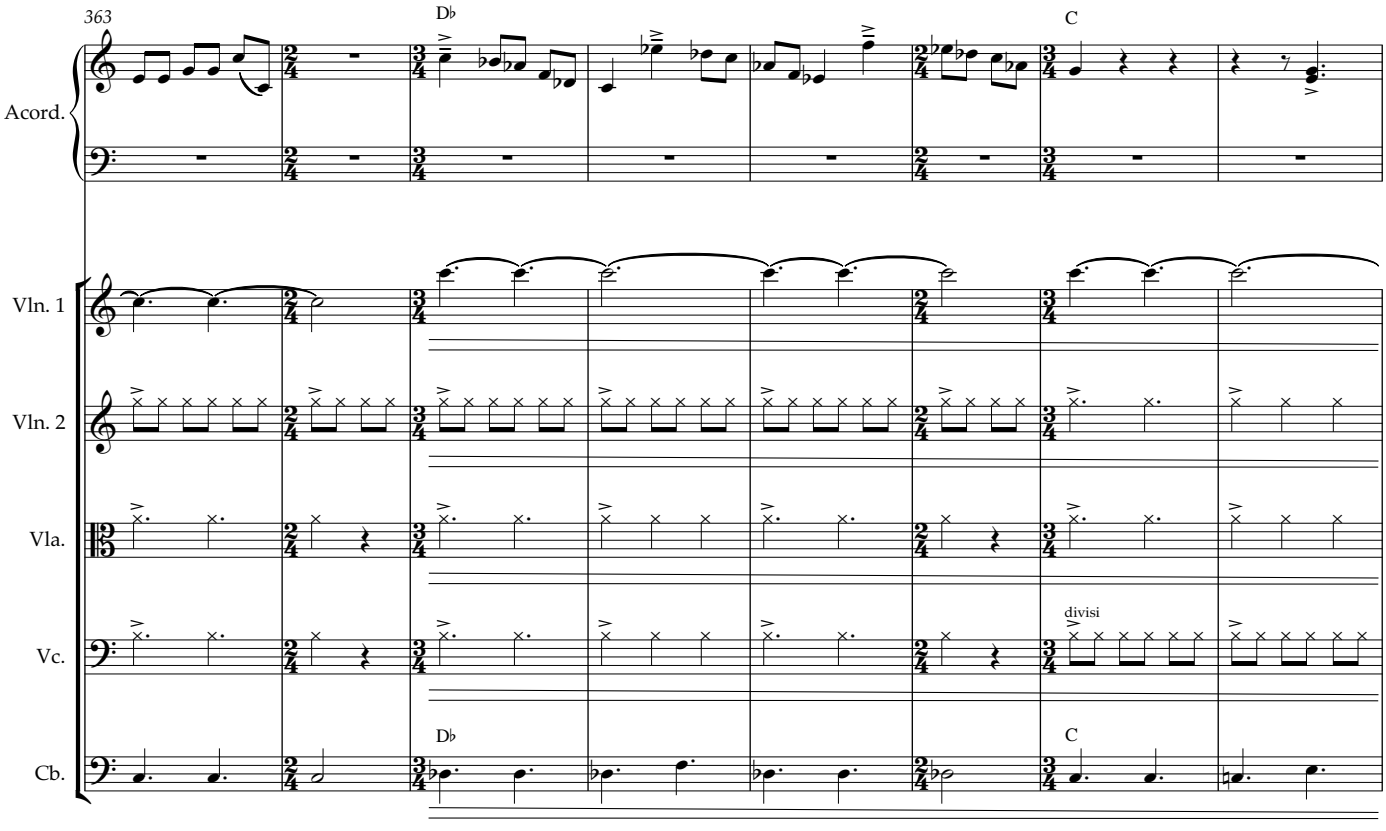
363
Db
C
Acord.
Vln. 1
Vln. 2
Vla.
Vc.
divisi
Cb.
Db
C

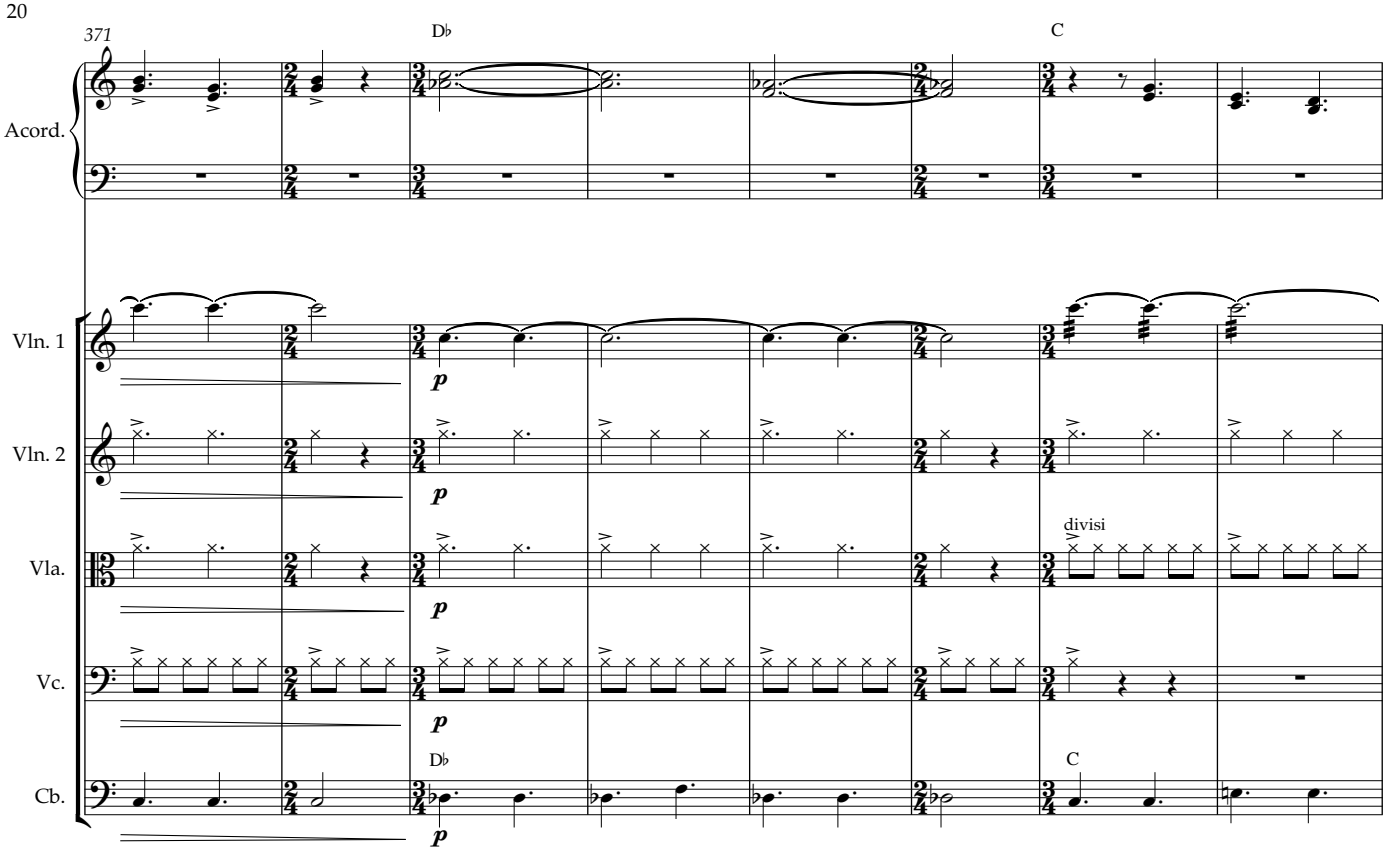
371
D♭
C
Acord.
Vln. 1
Vln. 2
Vla.
divisi
Vc.
Cb.
D♭
C
p

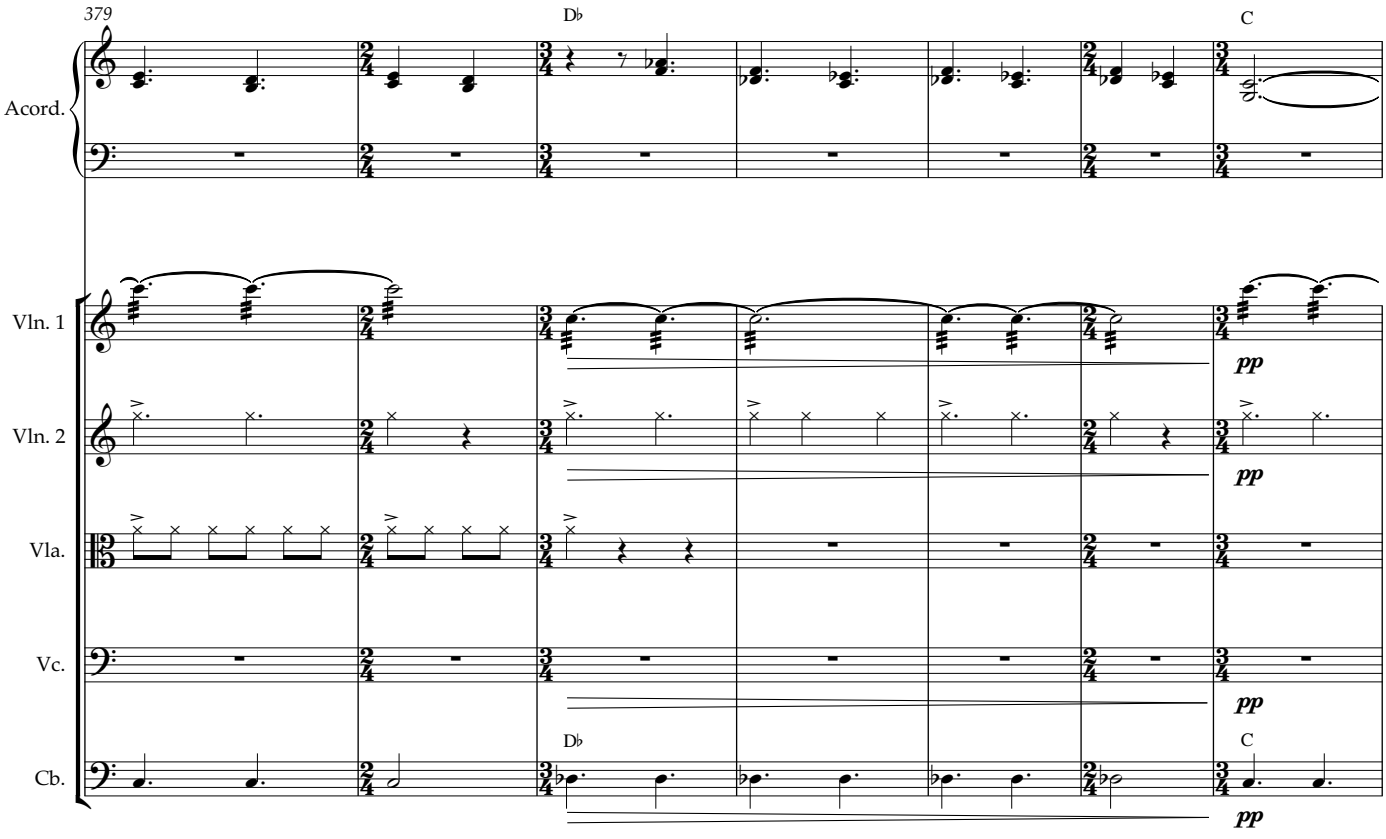
379
D♭
C
Acord.
Vln. 1
Vln. 2
Vla.
Vc.
Cb.
D♭
C
pp

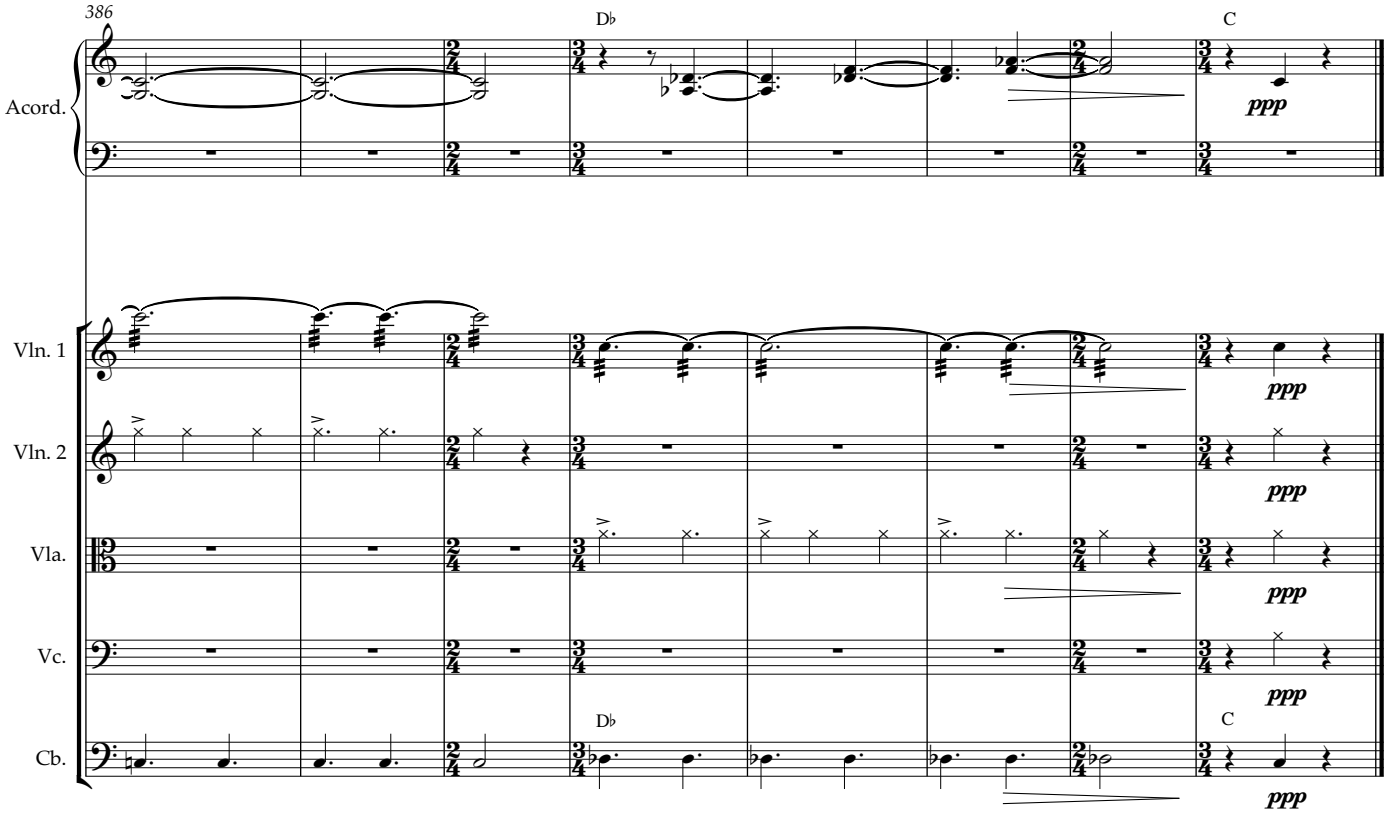
386
D♭
C
Acord.
Vln. 1
Vln. 2
Vla.
Vc.
Cb.
ppp

"Suite Danzable"

Para Acordeón y Quinteto de cuerda

V-"Nene"

Javier López Jaso

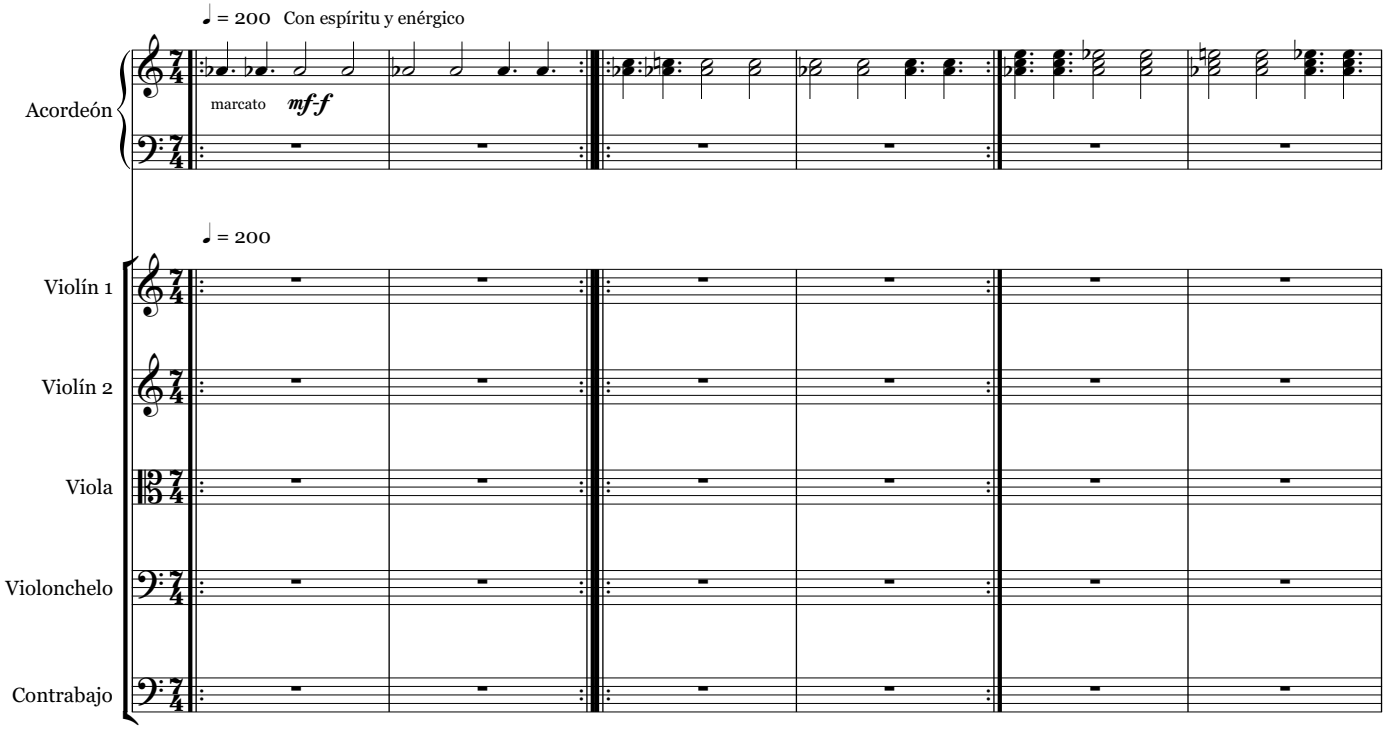

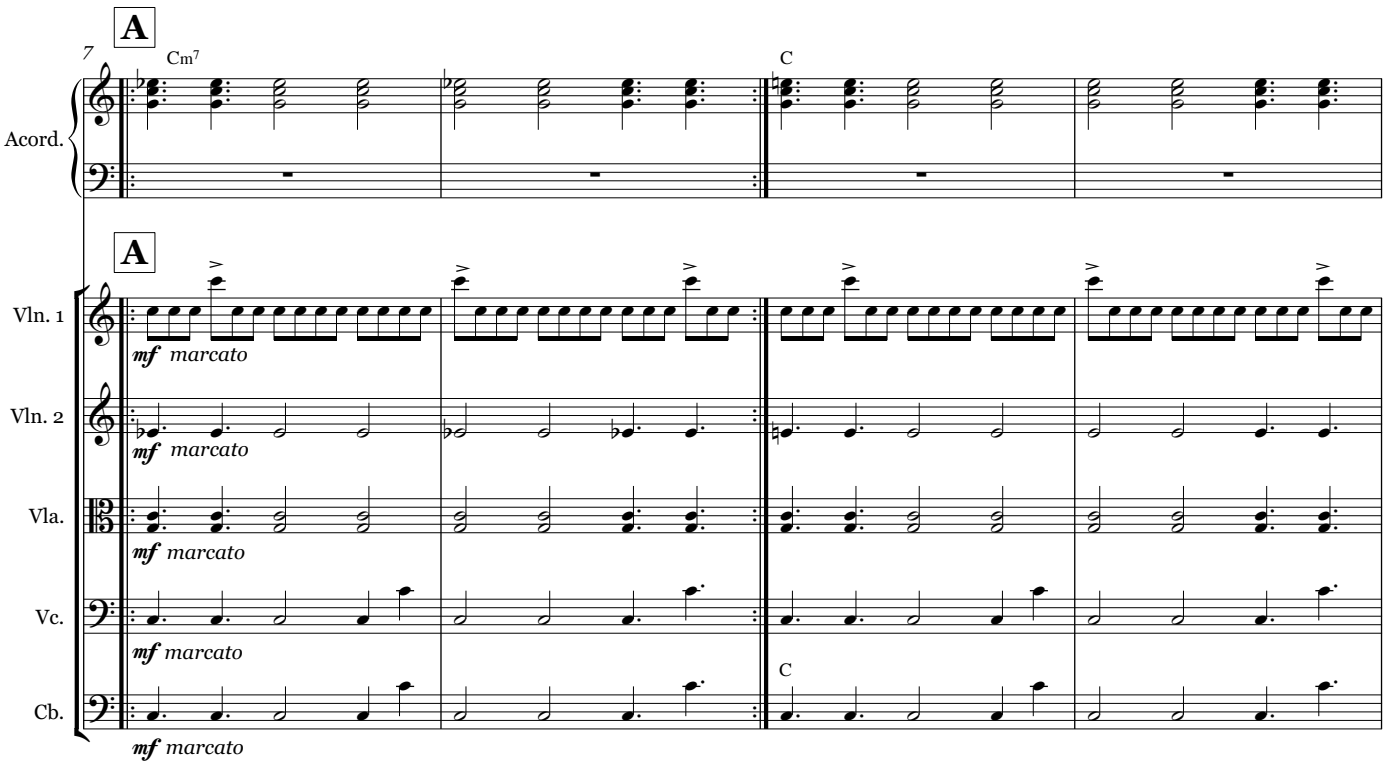

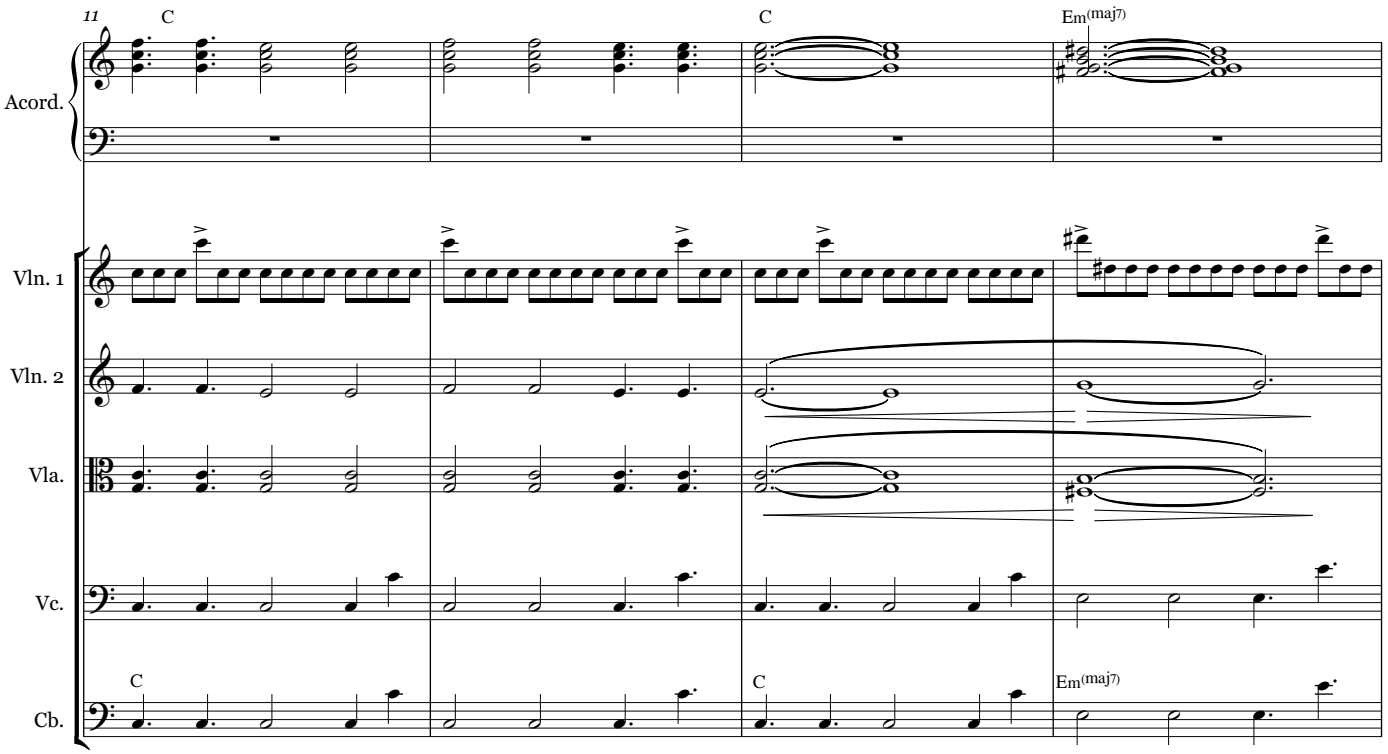
11
C
C
Em(maj7)
Acord.
Vln. 1
Vln. 2
Vla.
Vc.
Cb.
C
C
Em(maj7)

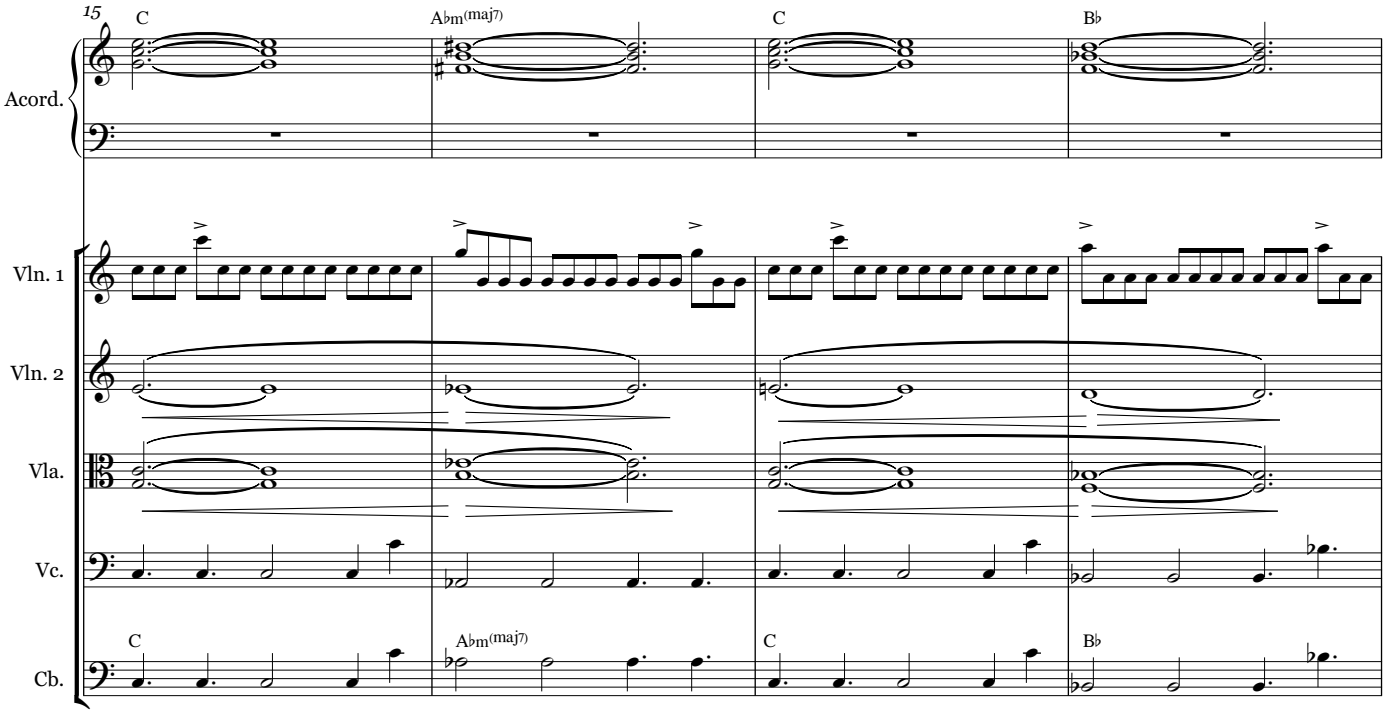
15
C
A♭m(maj7)
C
B♭
Acord.
Vln. 1
Vln. 2
Vla.
Vc.
Cb.
C
A♭m(maj7)
C
B♭

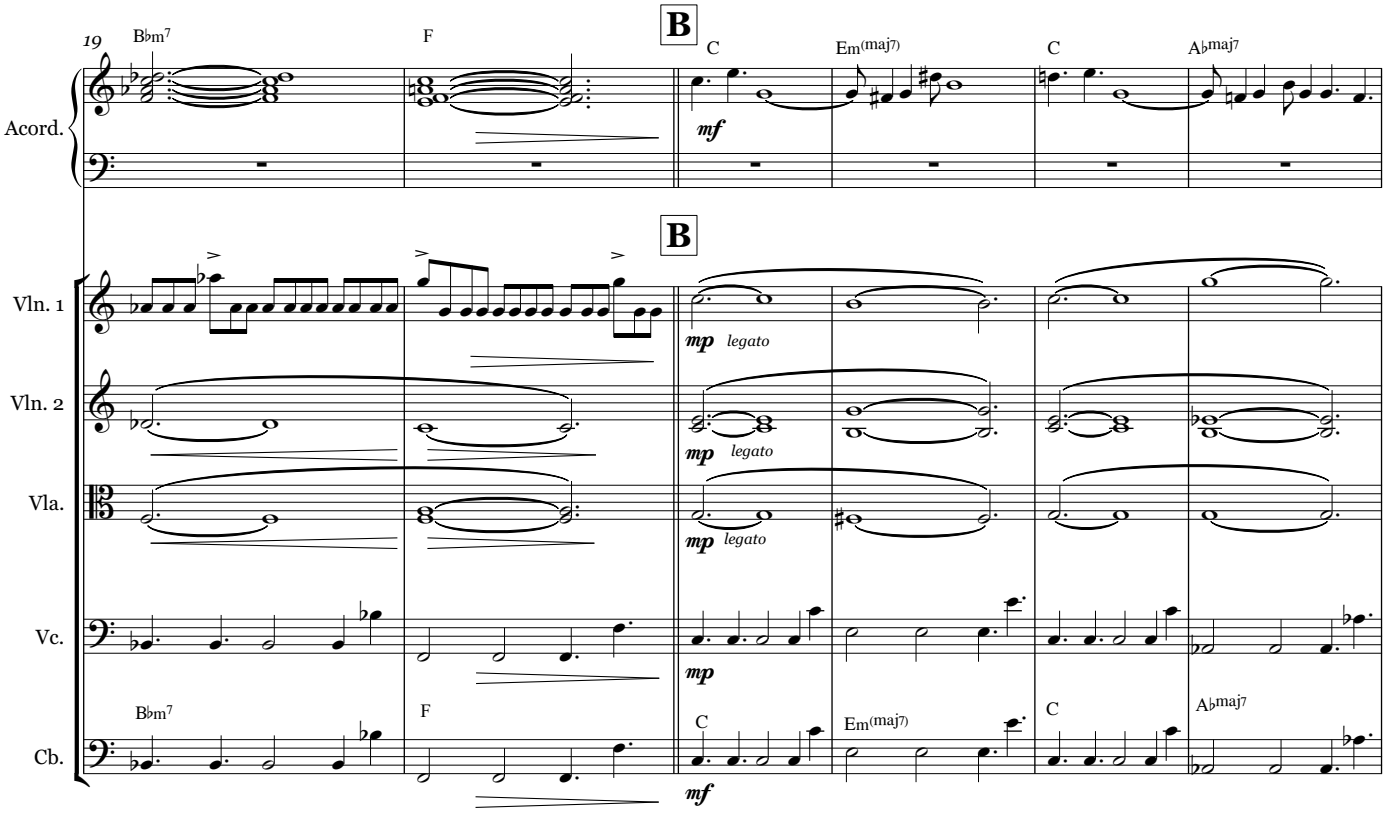
19
B♭m7
F
B
C
Em(maj7)
C
A♭maj7
Acord.
Vln. 1
Vln. 2
Vla.
Vc.
Cb.
mf
mp
legato

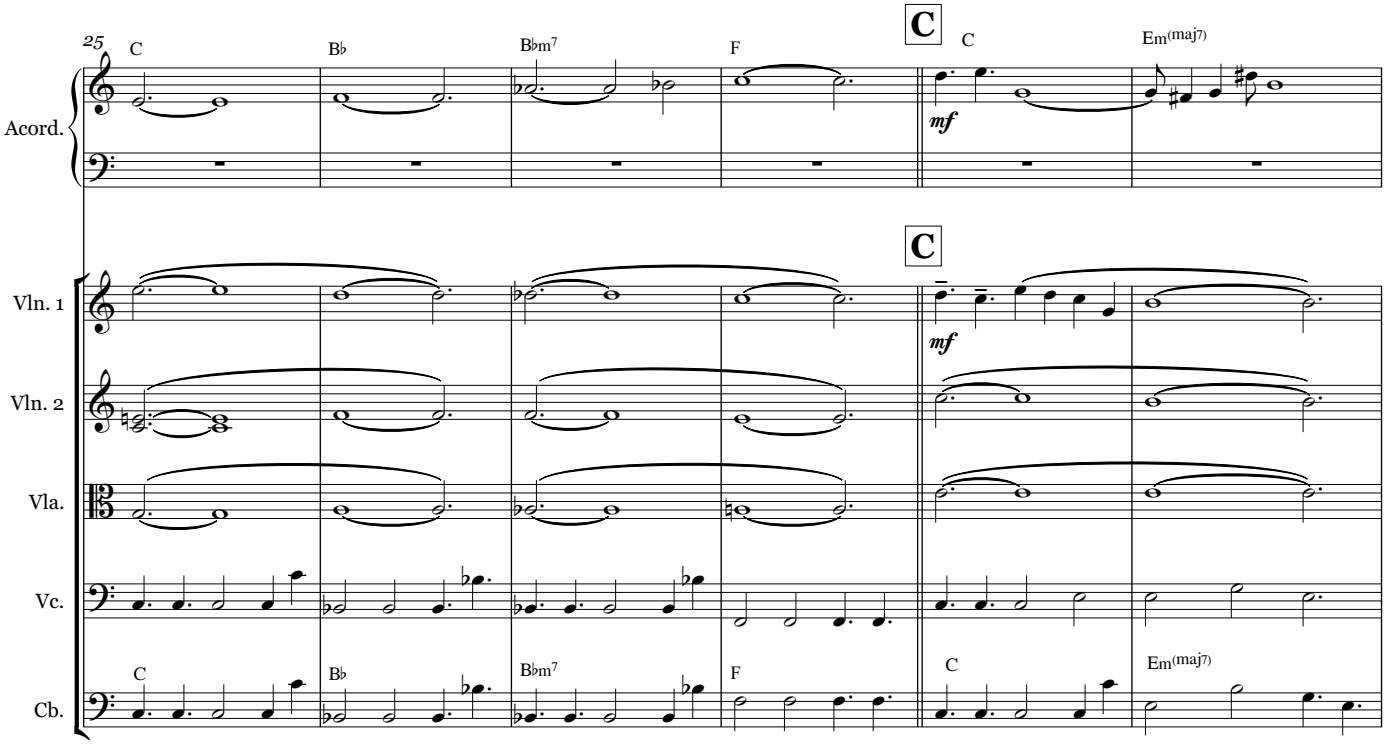
25
C
B♭
B♭m7
F
C
Em(maj7)
Acord.
Vln. 1
Vln. 2
Vla.
Vc.
Cb.
mf

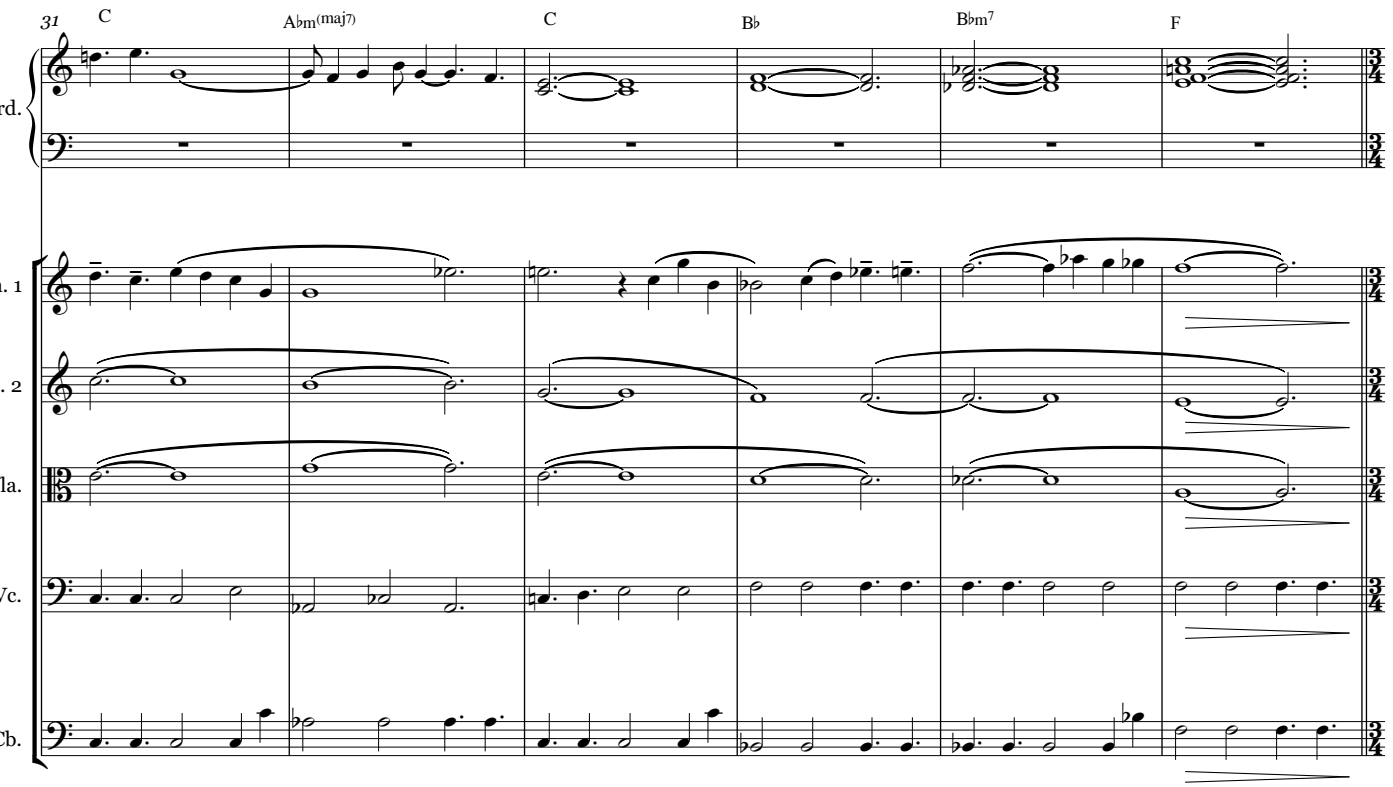
31
C
A♭m(maj7)
C
B♭
B♭m7
F
Acord.
Vln. 1
Vln. 2
Vla.
Vc.
Cb.

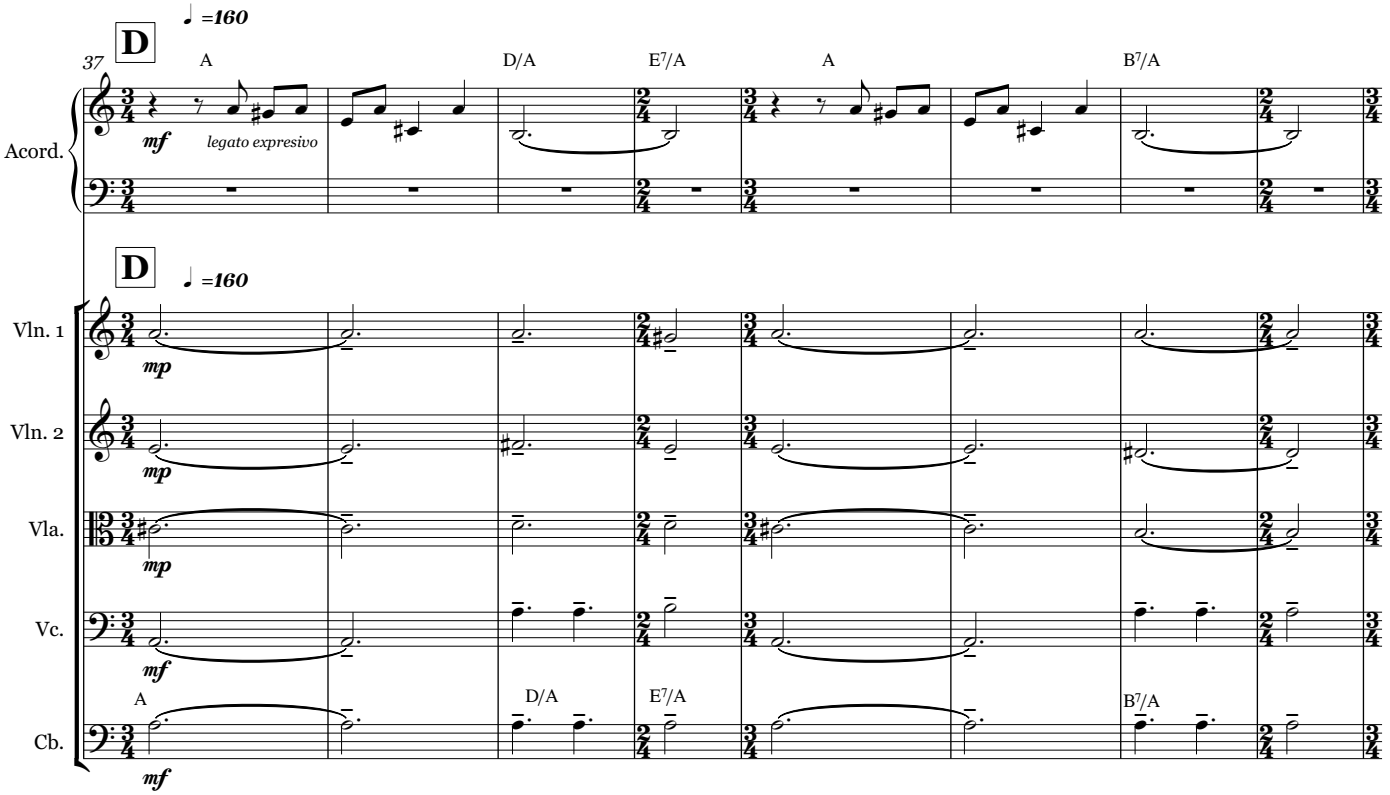
D
♩ =160
37
A
D/A
E7/A
A
B7/A
mf
legato expresivo
Acord.
D
♩ =160
mp
Vln. 1
Vln. 2
Vla.
mf
Vc.
A
D/A
E7/A
B7/A
Cb.
mf

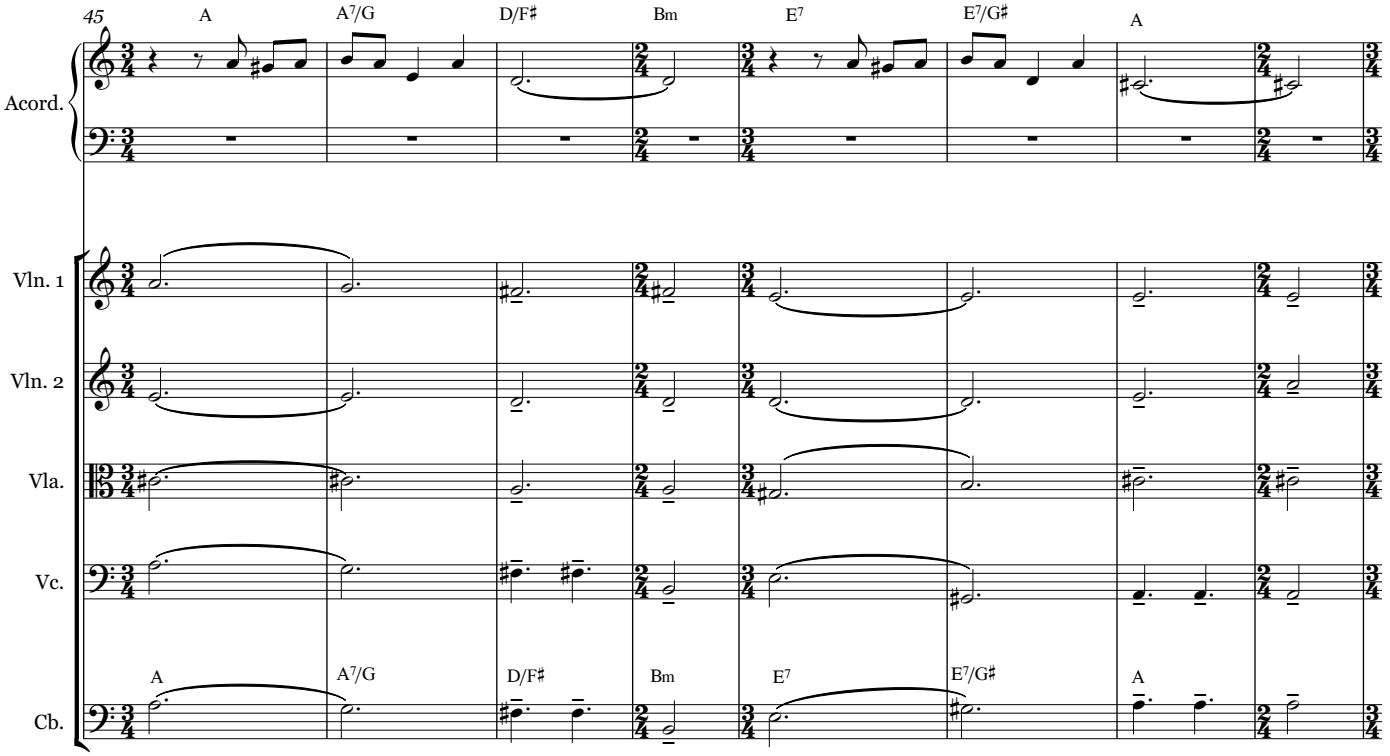
45
A
A7/G
D/F♯
Bm
E7
E7/G♯
A
Acord.
Vln. 1
Vln. 2
Vla.
Vc.
Cb.
A
A7/G
D/F♯
Bm
E7
E7/G♯
A

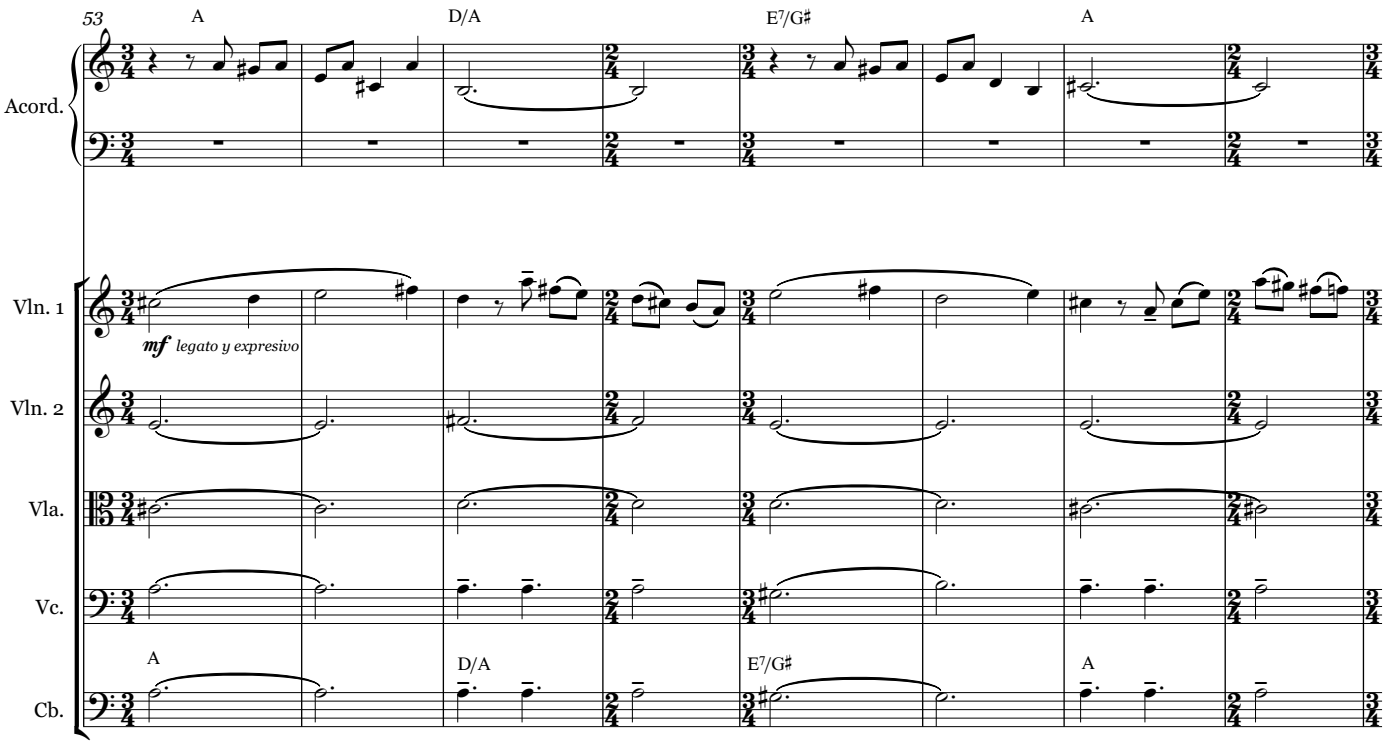
53
A
D/A
E7/G♯
A
Acord.
Vln. 1
mf legato y expresivo
Vln. 2
Vla.
Vc.
Cb.
A
D/A
E7/G♯
A

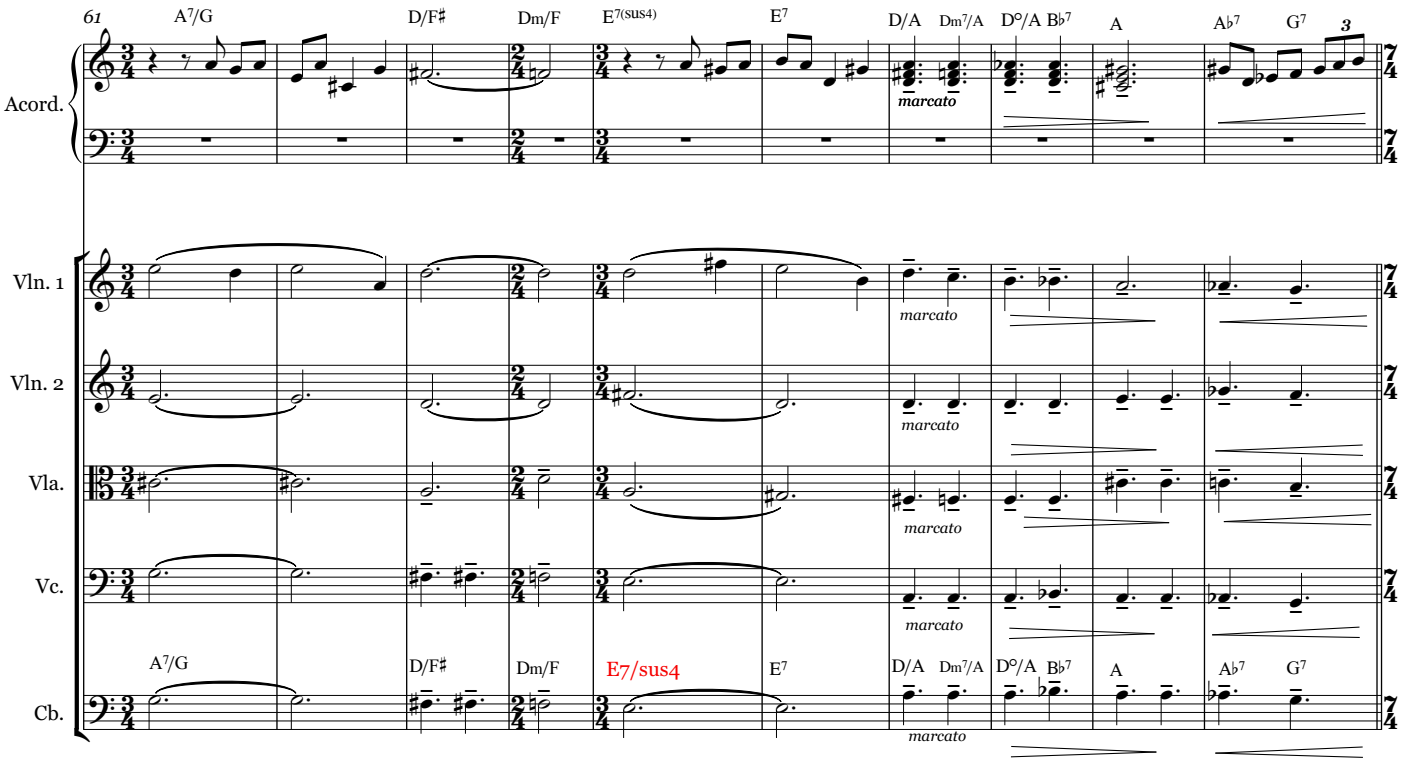
61
A7/G
D/F♯
Dm/F
E7(sus4)
E7
D/A
Dm7/A
D°/A
B♭7
A
A♭7
G7
3
Acord.
Vln. 1
Vln. 2
Vla.
Vc.
Cb.
marcato
A7/G
D/F♯
Dm/F
E7/sus4
E7
D/A
Dm7/A
D°/A
B♭7
A
A♭7
G7

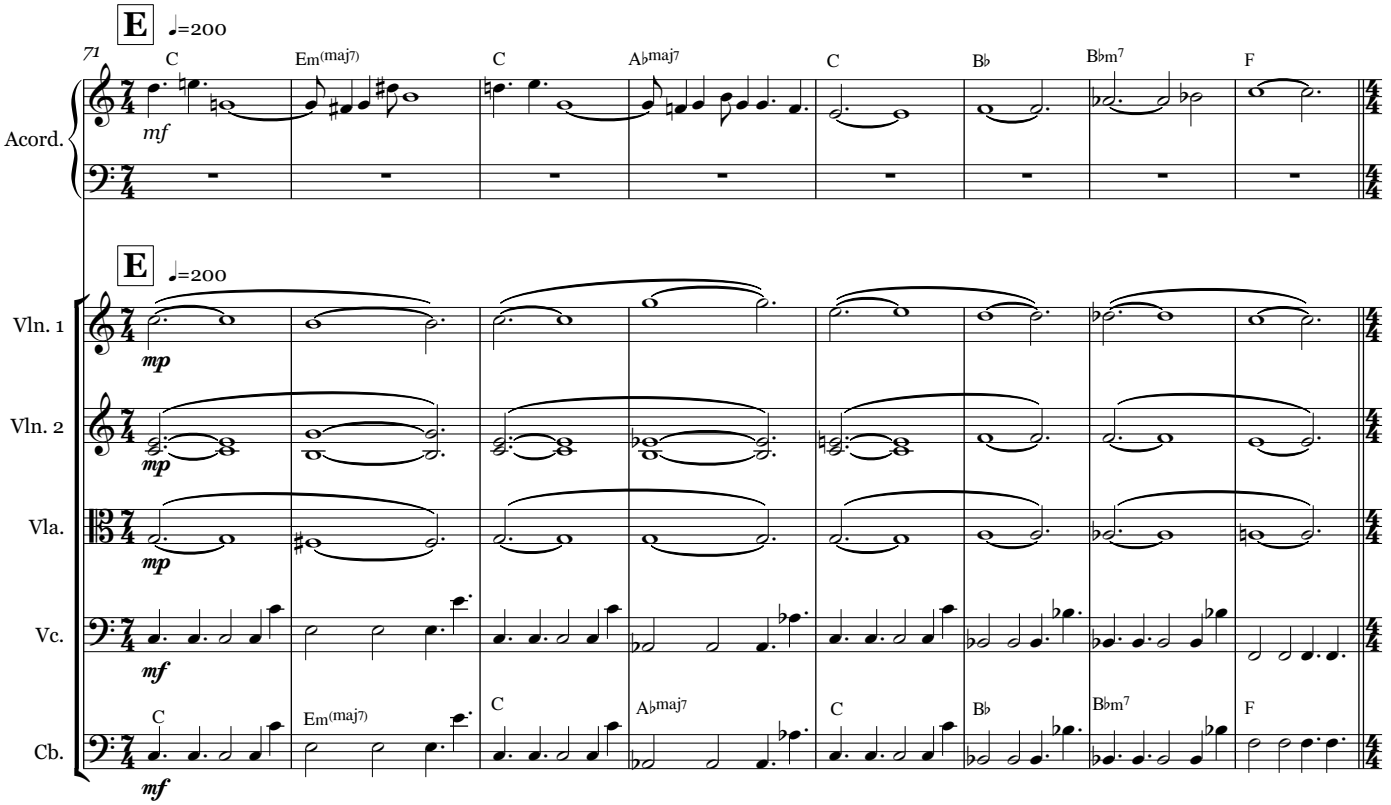
E
♩=200
71
C
Em(maj7)
C
A♭maj7
C
B♭
B♭m7
F
mf
Acord.
E
♩=200
Vln. 1
Vln. 2
Vla.
Vc.
Cb.
mp
mf
C
Em(maj7)
C
A♭maj7
C
B♭
B♭m7
F

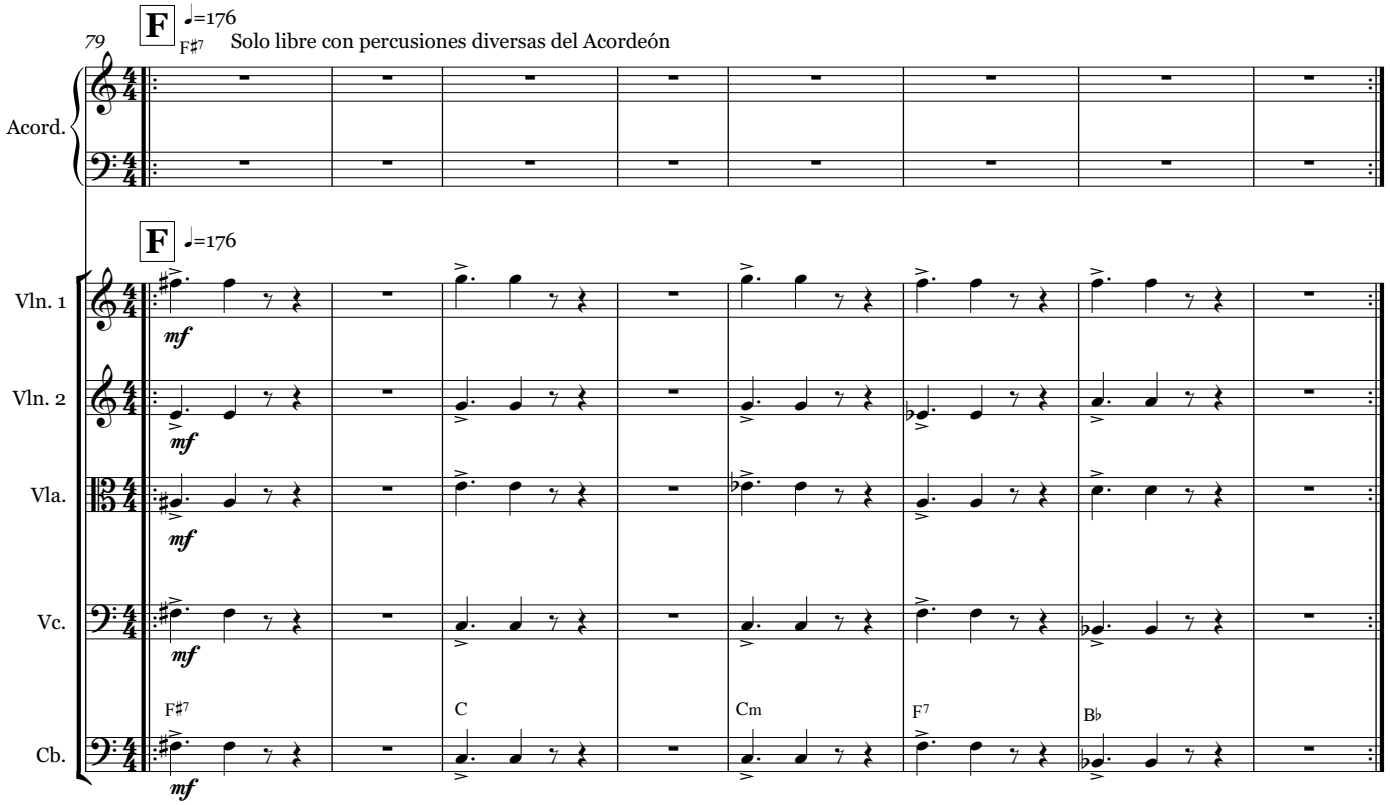
F
♩=176
79
F♯7
Solo libre con percusiones diversas del Acordeón
Acord.
F
♩=176
Vln. 1
Vln. 2
Vla.
Vc.
Cb.
mf
F♯7
C
Cm
F7
B♭

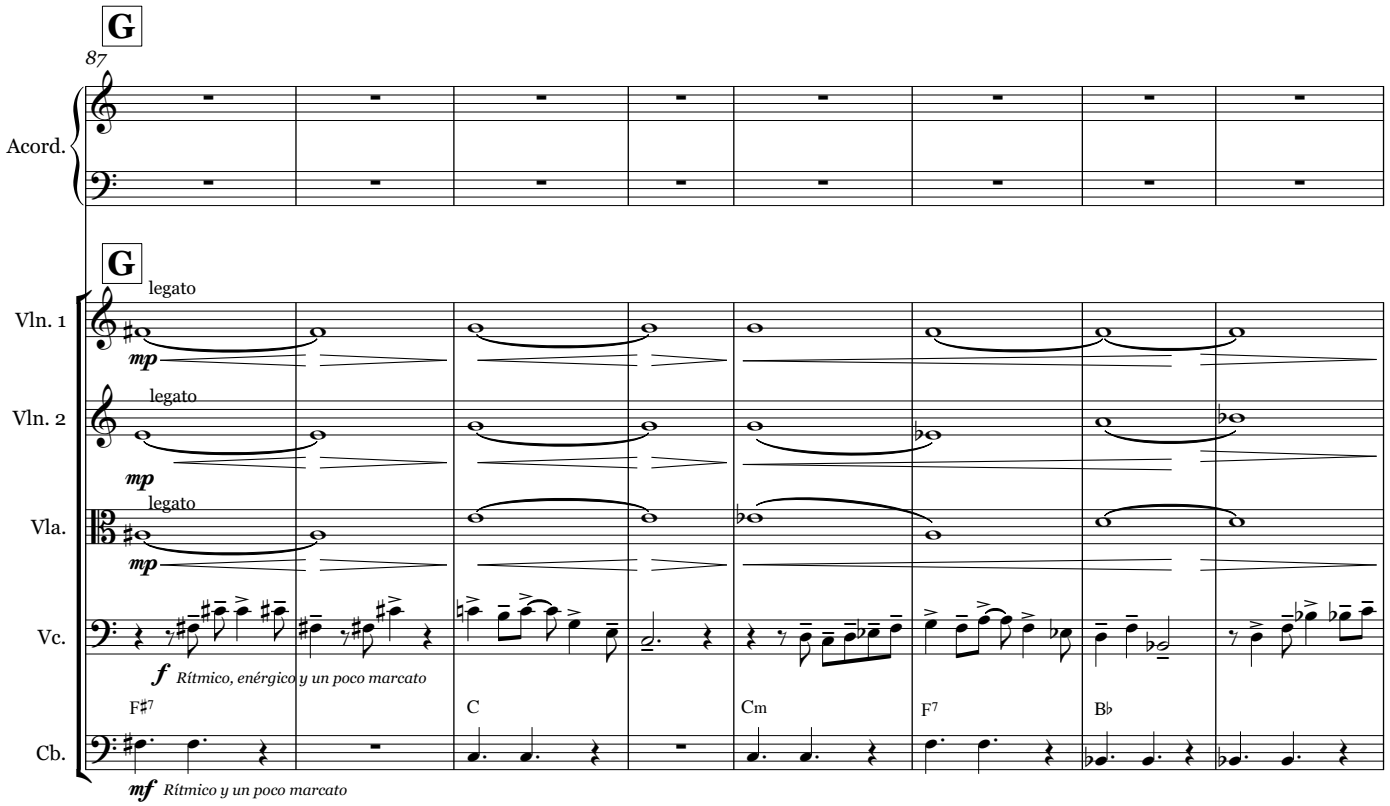
G
87
Acord.
G
legato
Vln. 1
Vln. 2
Vla.
Vc.
Cb.
mp
f
Rítmico, enérgico y un poco marcato
mf
Rítmico y un poco marcato
F♯7
C
Cm
F7
B♭

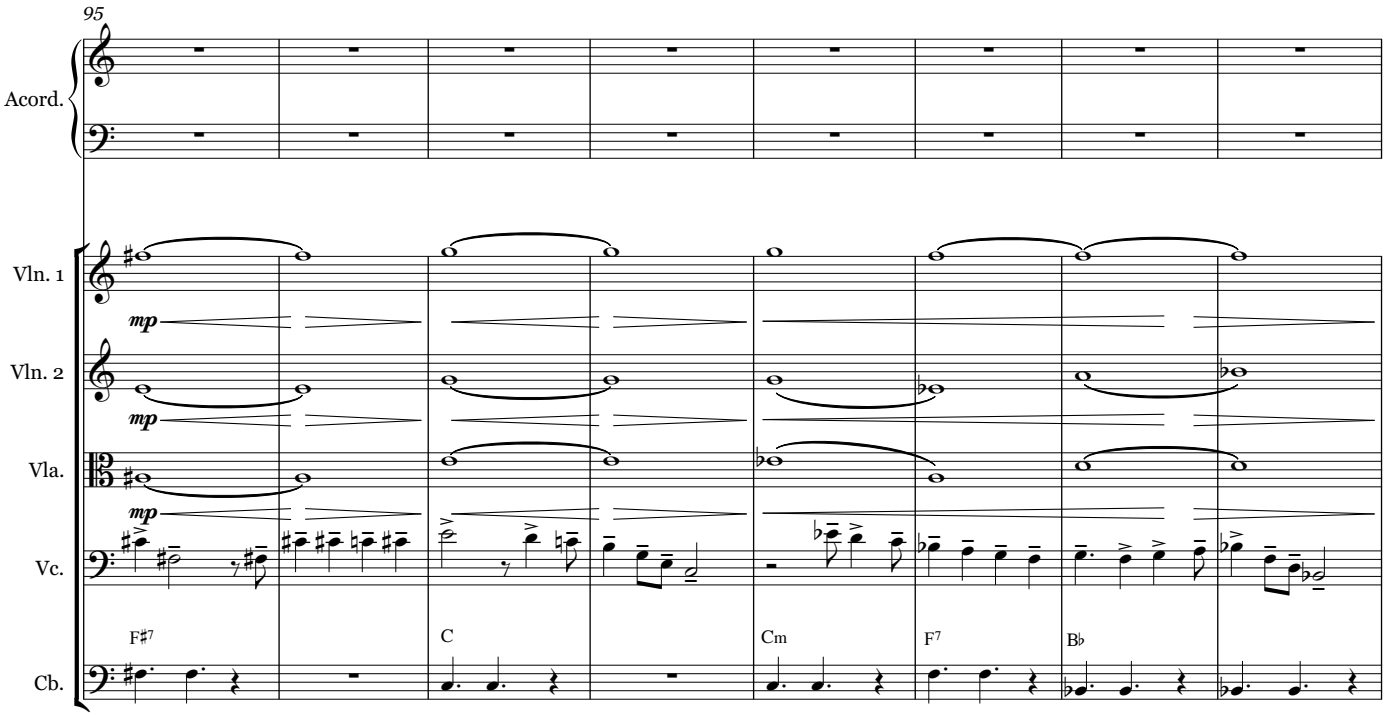
95
Acord.
Vln. 1
Vln. 2
Vla.
Vc.
Cb.
mp
F♯7
C
Cm
F7
B♭

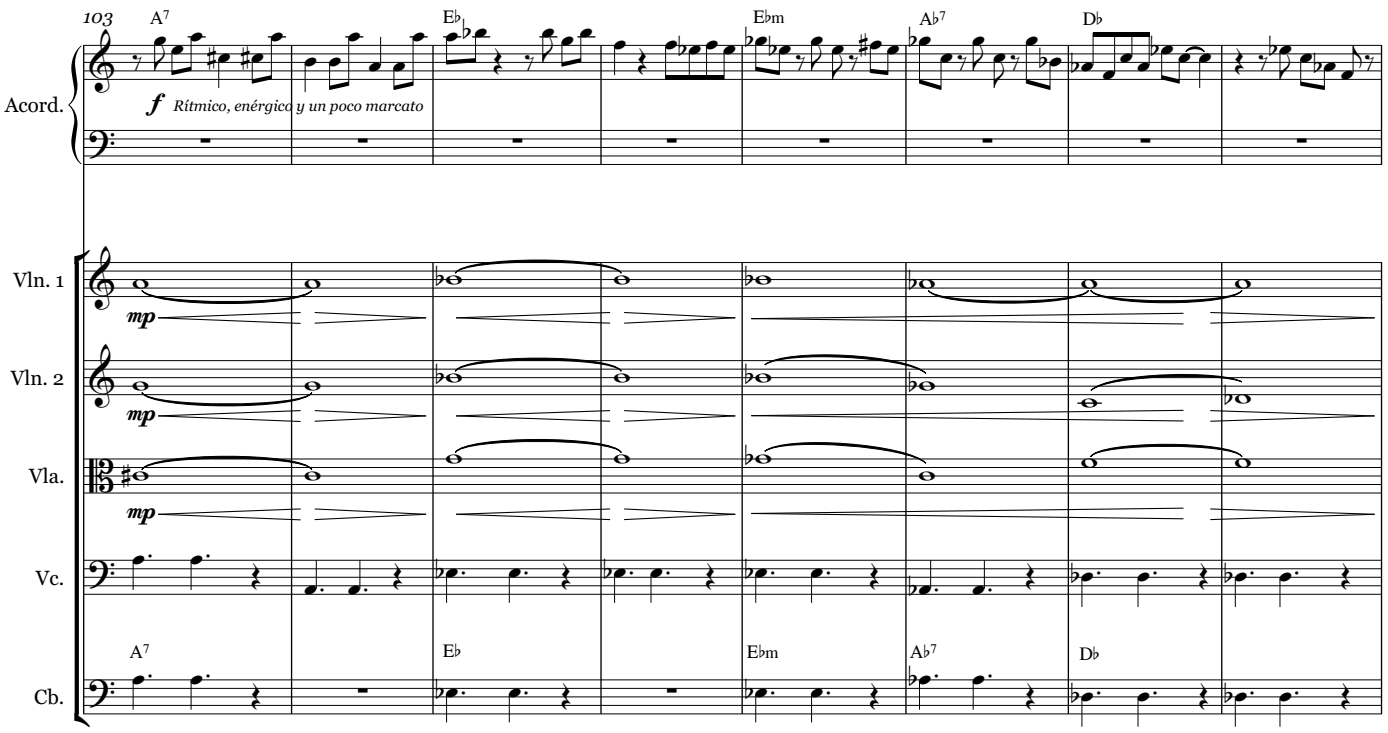
103
A7
E♭
E♭m
A♭7
D♭
Acord.
f
Rítmico, enérgico y un poco marcato
Vln. 1
Vln. 2
Vla.
Vc.
Cb.
mp
A7
E♭
E♭m
A♭7
D♭

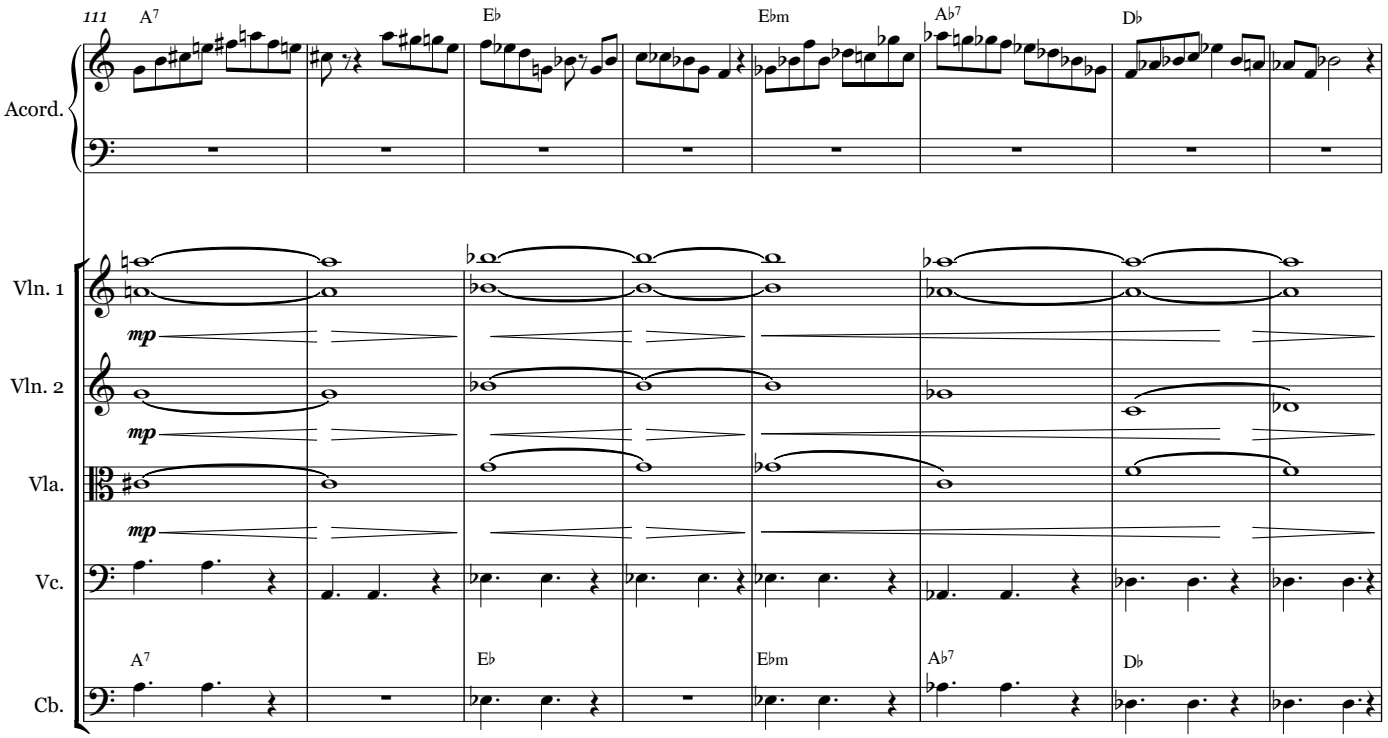
111
A7
E♭
E♭m
A♭7
D♭
Acord.
Vln. 1
Vln. 2
Vla.
Vc.
Cb.
mp
A7
E♭
E♭m
A♭7
D♭

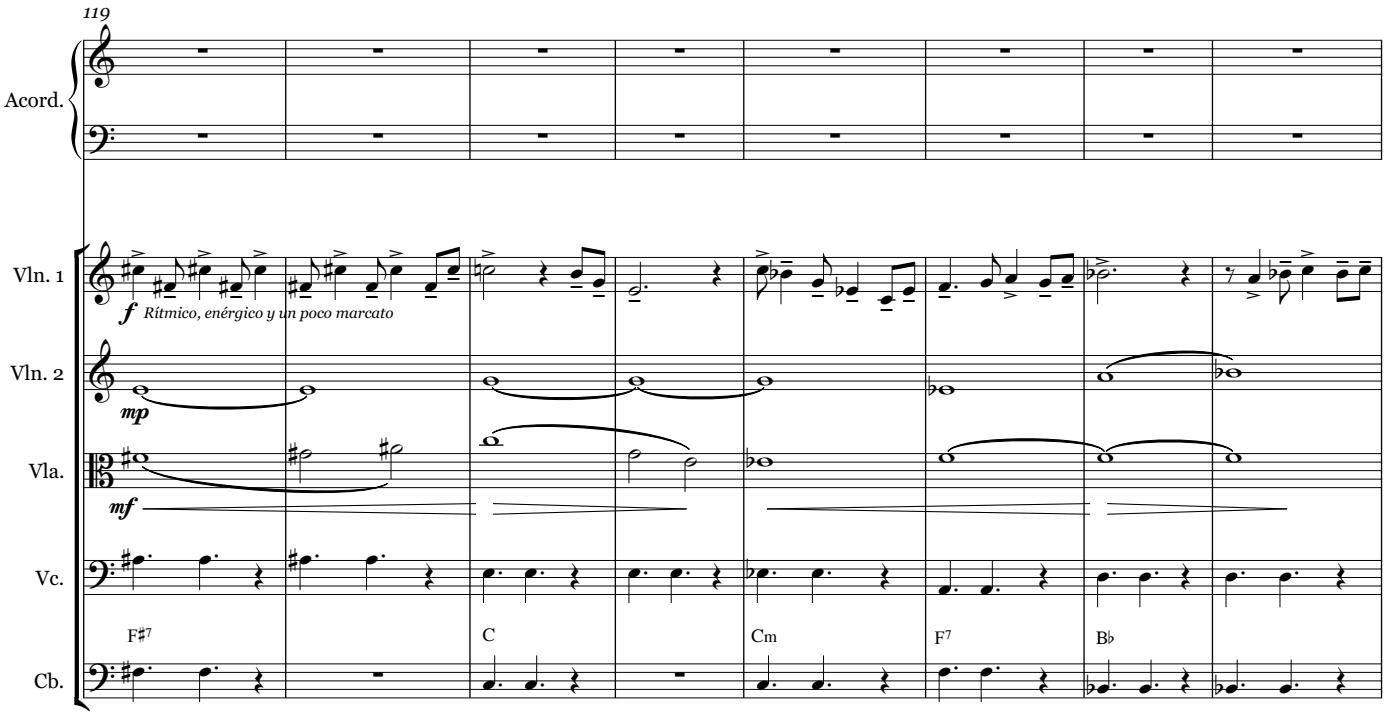
119
Acord.
Vln. 1
Vln. 2
Vla.
Vc.
Cb.
f
Rítmico, enérgico y un poco marcato
mp
mf
F♯7
C
Cm
F7
B♭

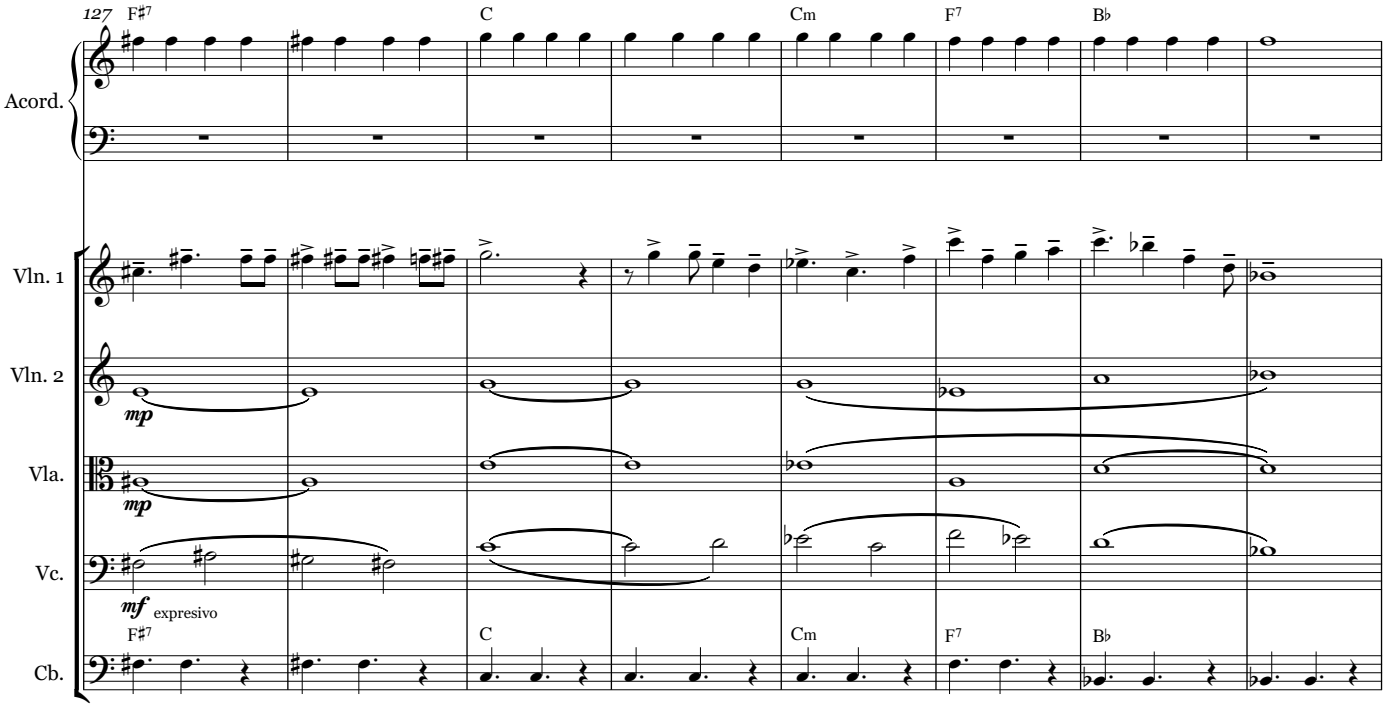
127
F♯7
C
Cm
F7
B♭
Acord.
Vln. 1
Vln. 2
Vla.
Vc.
Cb.
mp
mf expresivo
F♯7
C
Cm
F7
B♭

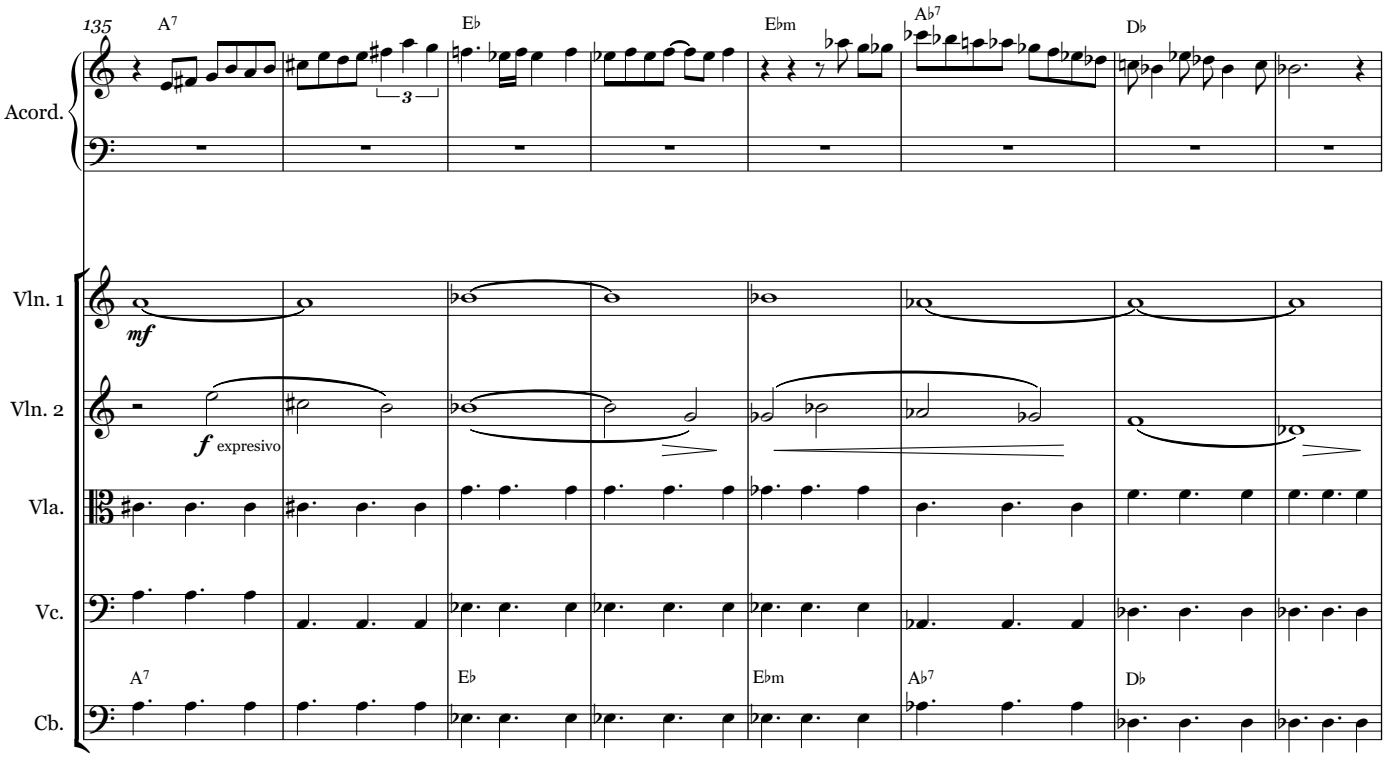
135
A7
E♭
E♭m
A♭7
D♭
Acord.
Vln. 1
Vln. 2
Vla.
Vc.
Cb.
mf
f expresivo
A7
E♭
E♭m
A♭7
D♭

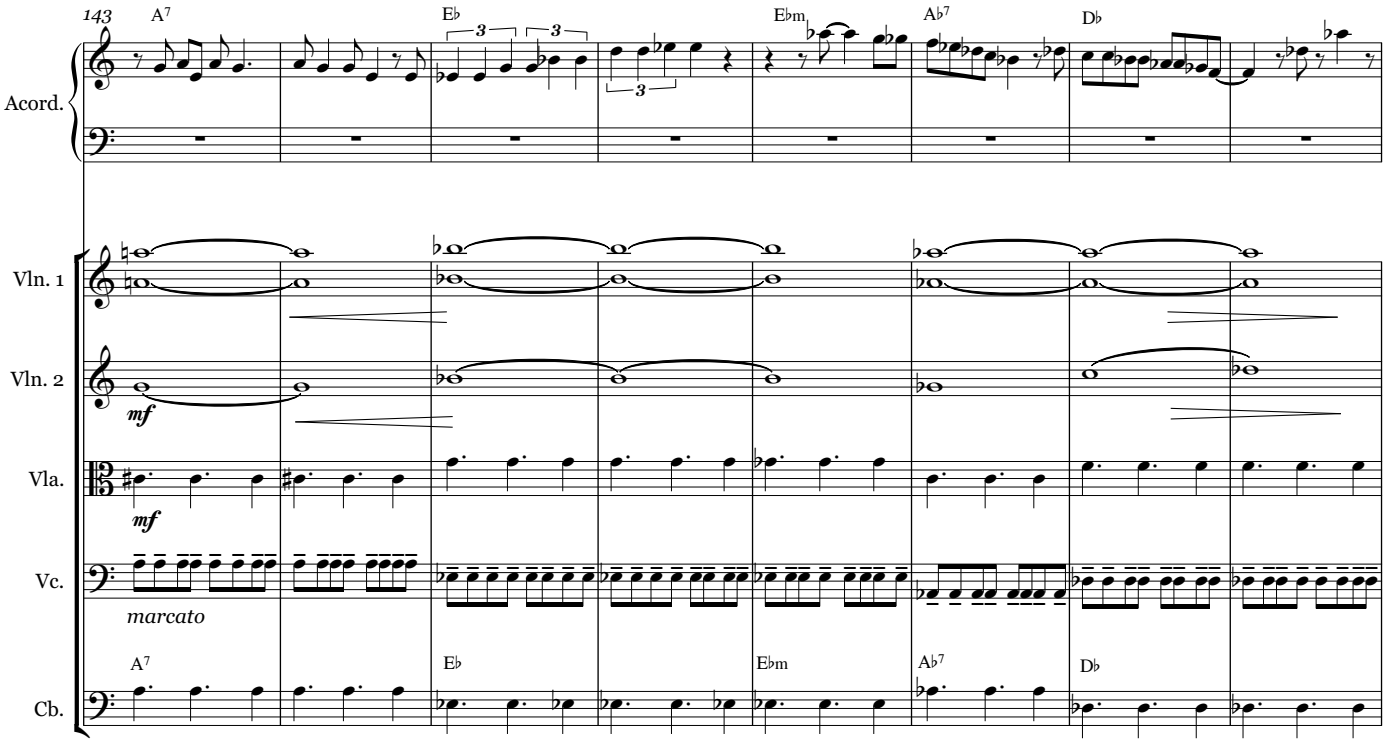
143
A7
E♭
E♭m
A♭7
D♭
Acord.
Vln. 1
Vln. 2
mf
Vla.
mf
Vc.
marcato
A7
E♭
E♭m
A♭7
D♭
Cb.

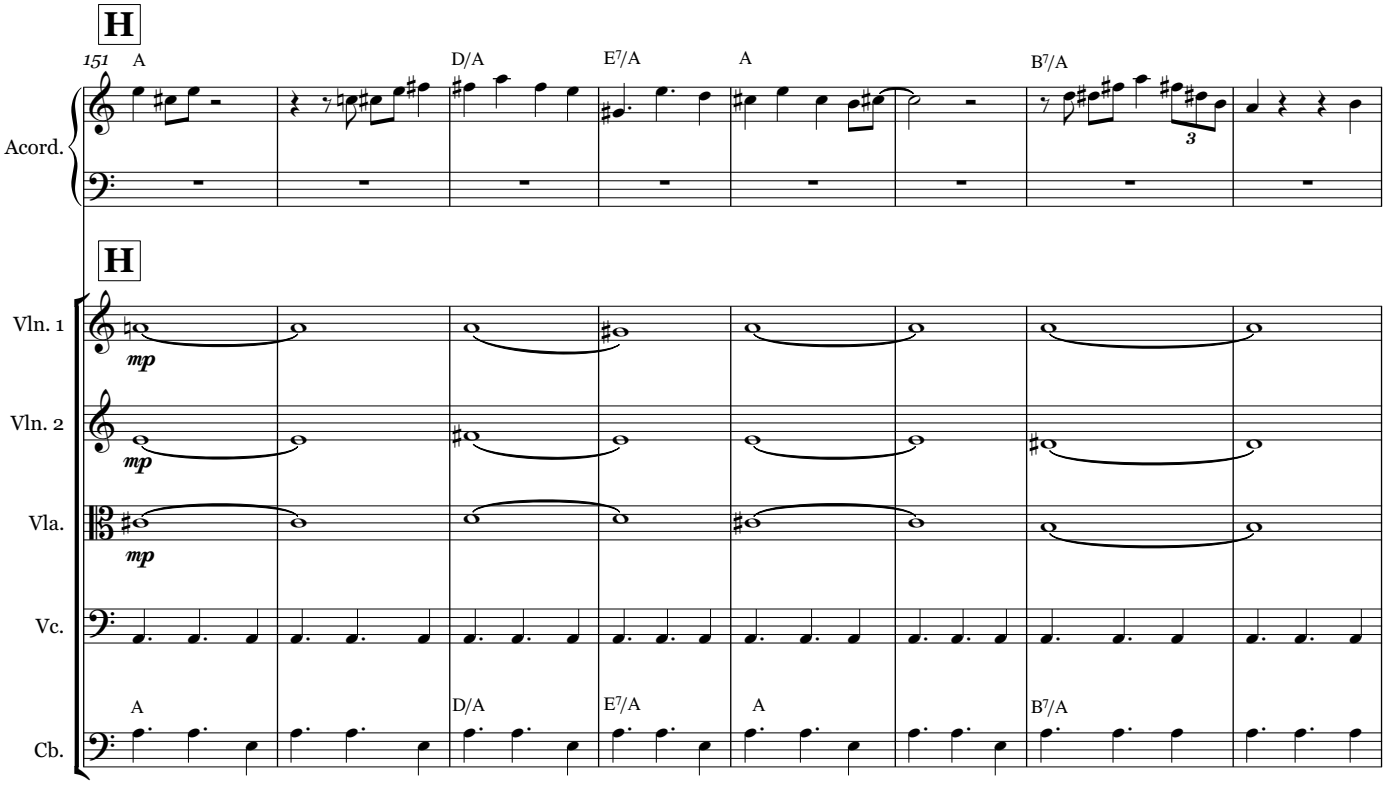
H
151
A
D/A
E7/A
A
B7/A
Acord.
H
Vln. 1
mp
Vln. 2
mp
Vla.
mp
Vc.
A
D/A
E7/A
A
B7/A
Cb.

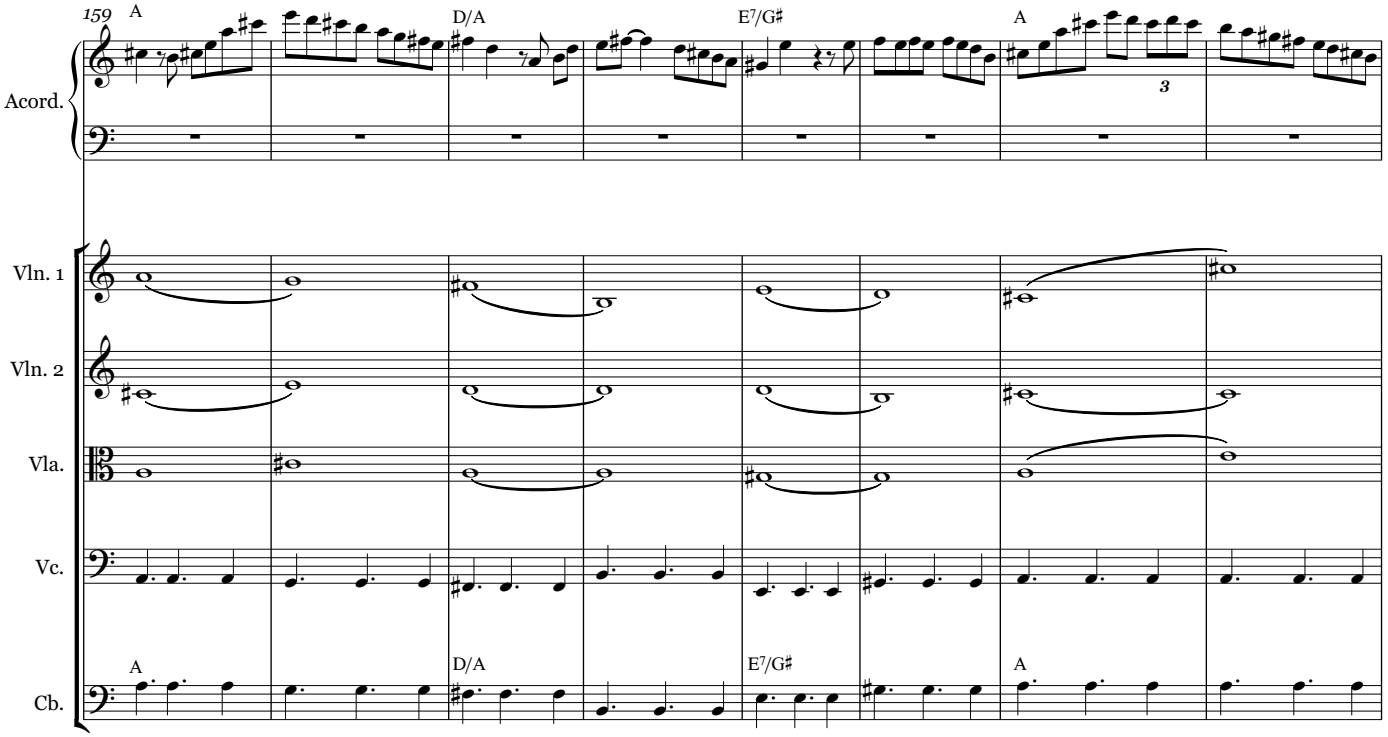
159
A
D/A
E7/G♯
A
3
Acord.
Vln. 1
Vln. 2
Vla.
Vc.
Cb.
A
D/A
E7/G♯
A

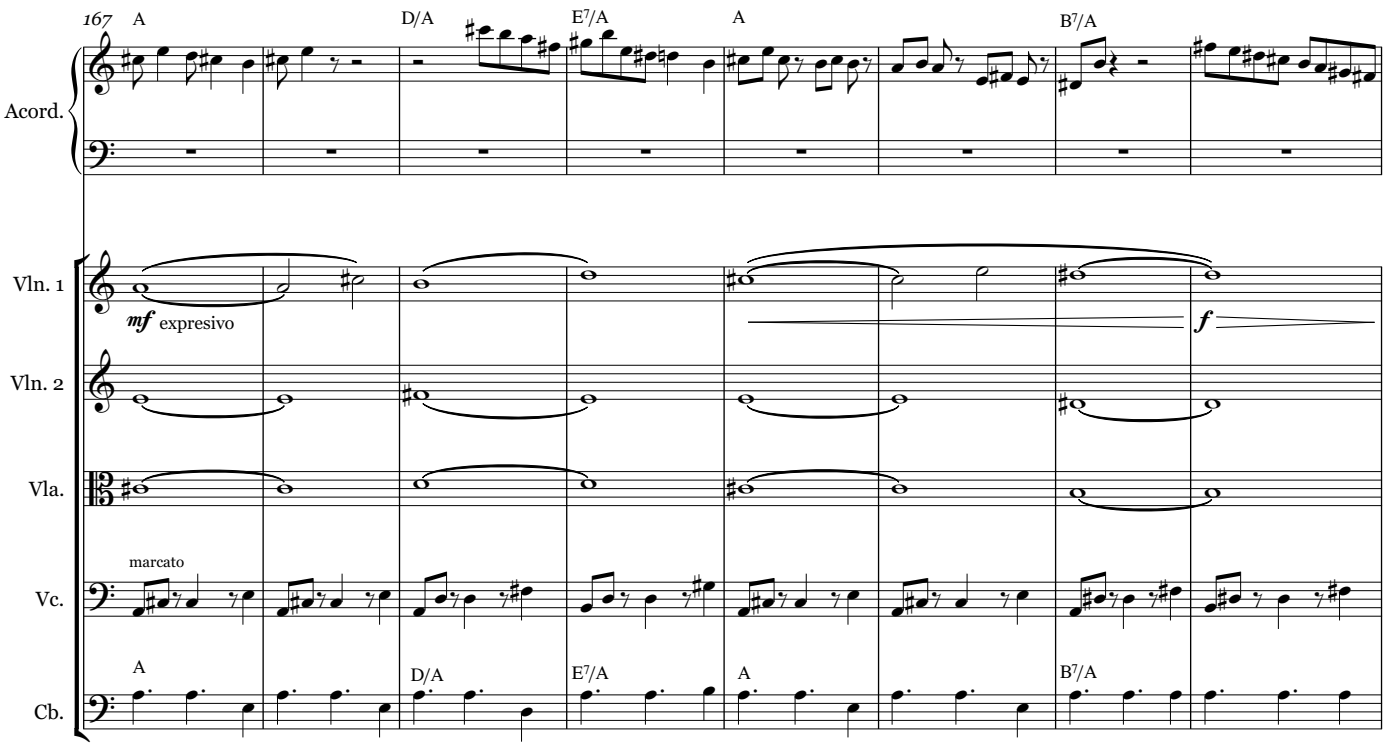
167
A
D/A
E7/A
A
B7/A
Acord.
Vln. 1
mf expresivo
f
Vln. 2
Vla.
marcato
Vc.
Cb.
A
D/A
E7/A
A
B7/A

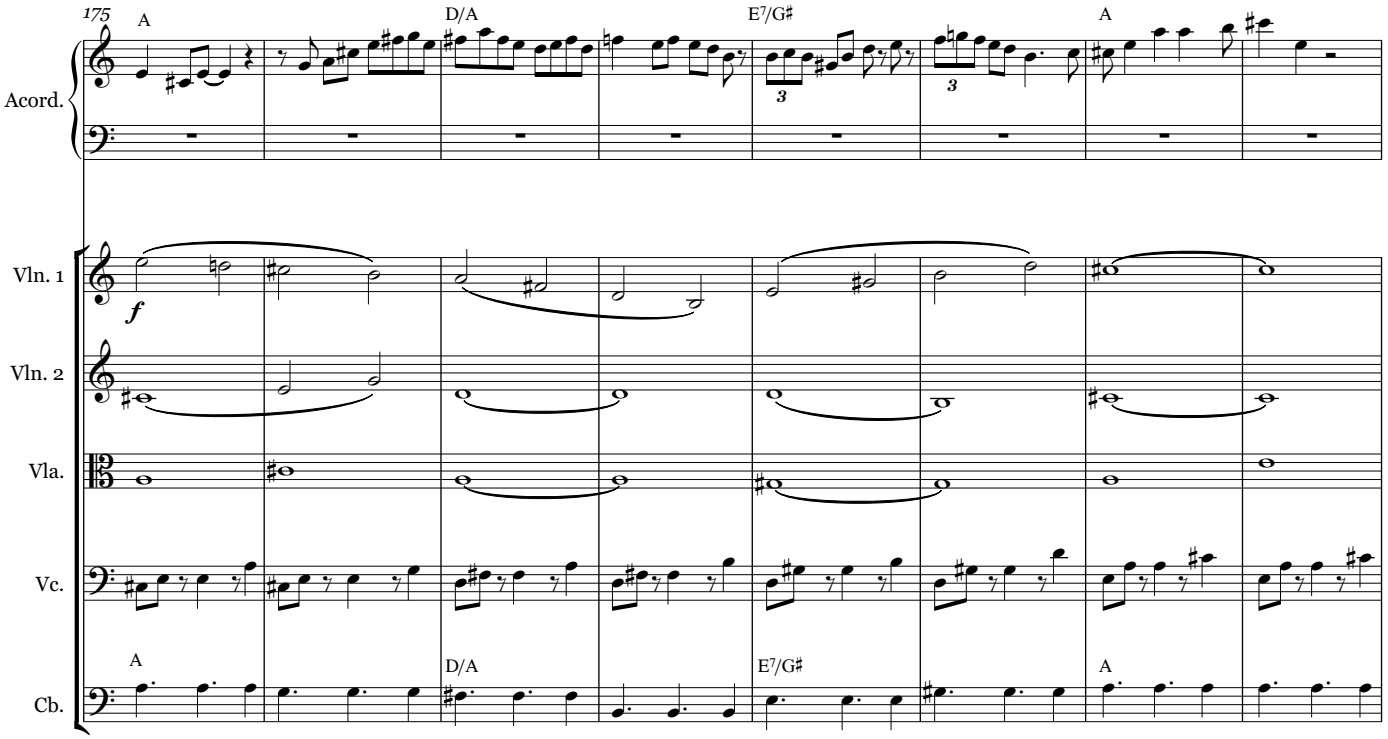
175
A
D/A
E7/G#
A
Acord.
Vln. 1
Vln. 2
Vla.
Vc.
Cb.
f
A
D/A
E7/G#
A

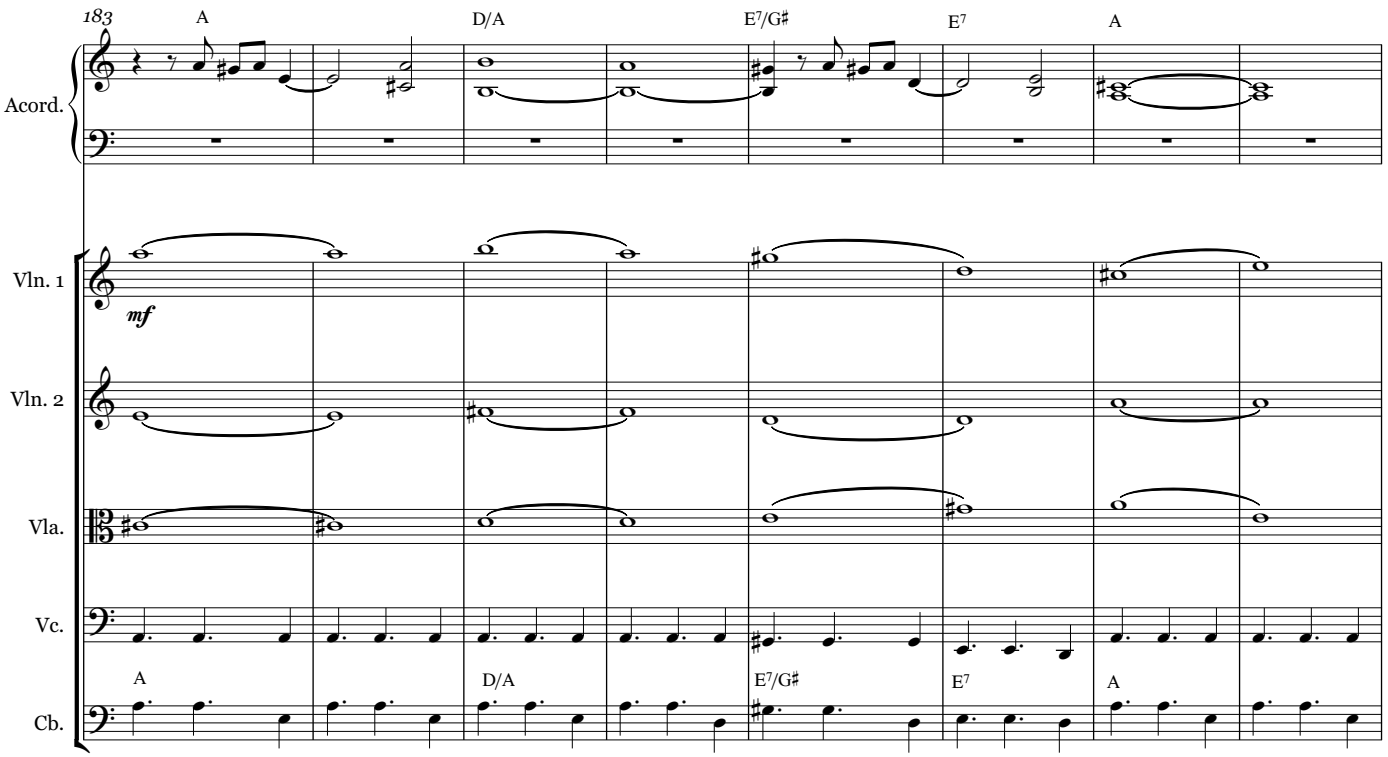
183
A
D/A
E7/G#
E7
A
Acord.
Vln. 1
Vln. 2
Vla.
Vc.
Cb.
mf
A
D/A
E7/G#
E7
A

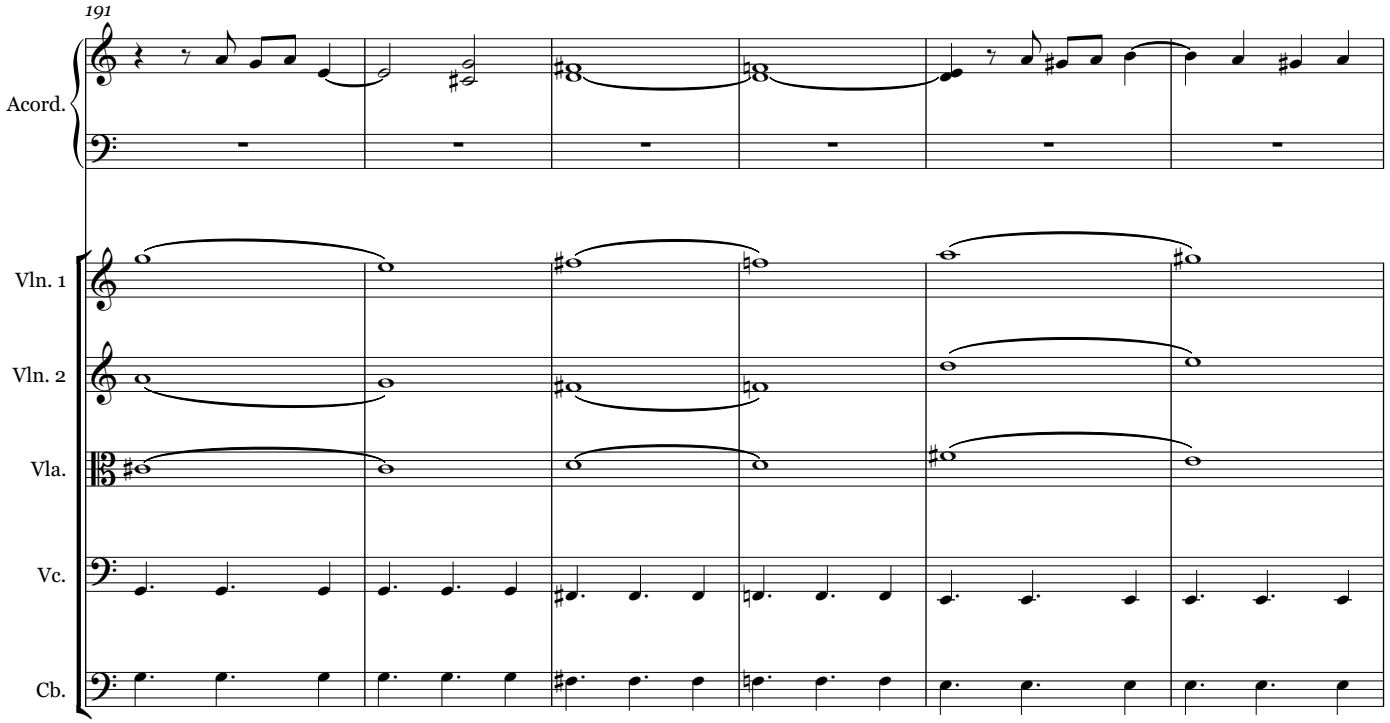
191
Acord.
Vln. 1
Vln. 2
Vla.
Vc.
Cb.

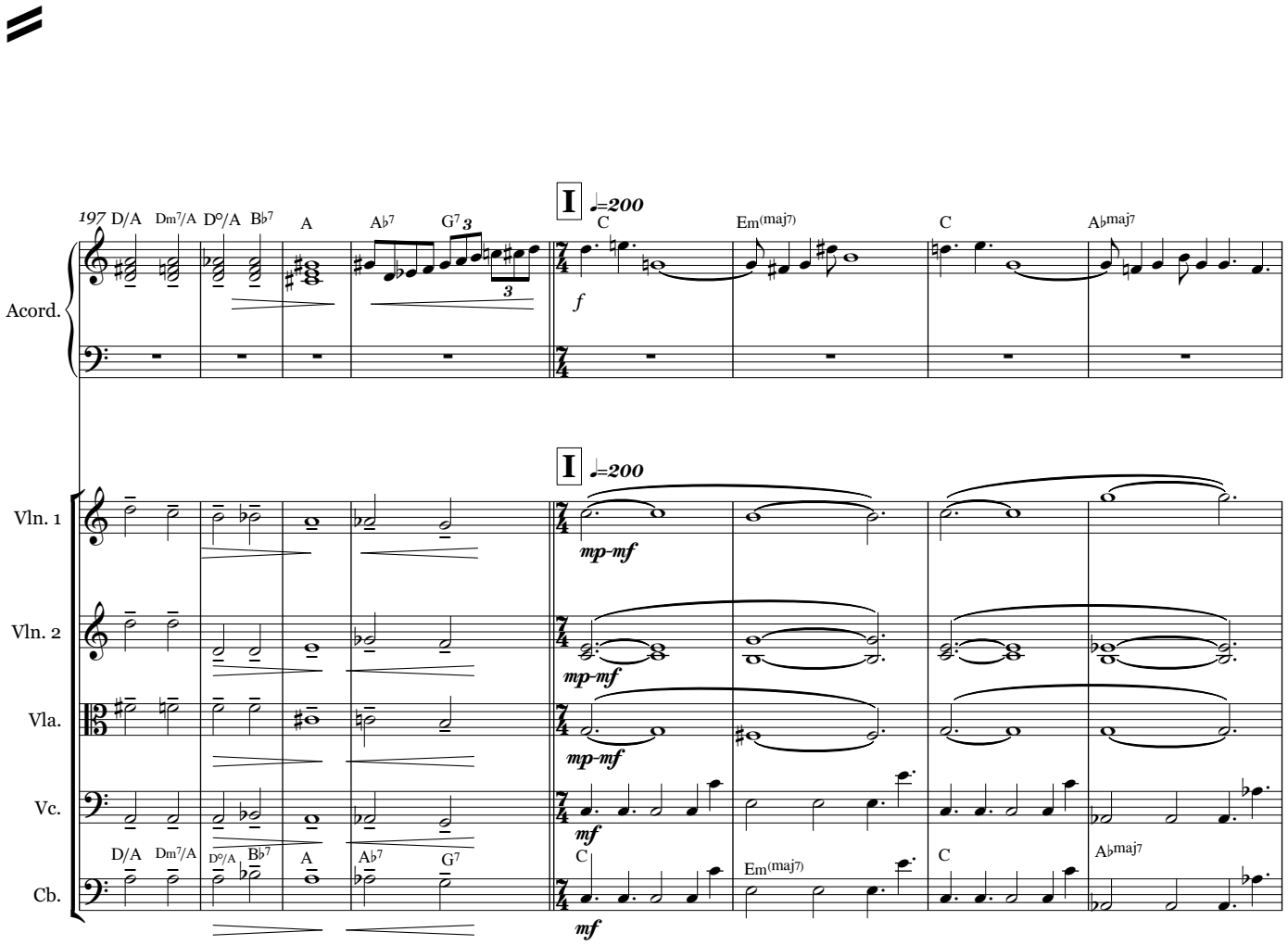
197
D/A
Dm7/A
D°/A
B♭7
A
A♭7
G7
3
I
♩=200
C
Em(maj7)
C
A♭maj7
f
Acord.
mp-mf
mf
Vln. 1
Vln. 2
Vla.
Vc.
Cb.

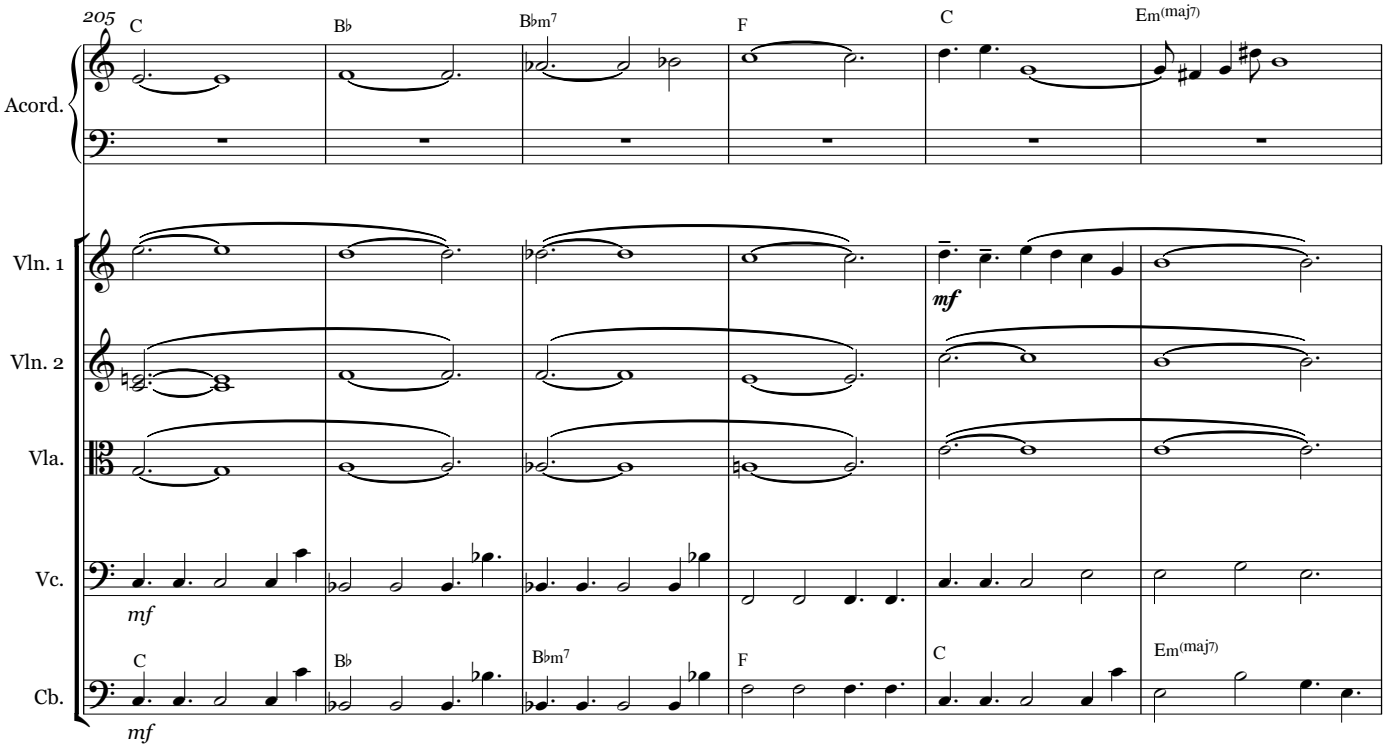
205
C
B♭
B♭m7
F
C
Em(maj7)
Acord.
Vln. 1
mf
Vln. 2
Vla.
Vc.
mf
Cb.
C
B♭
B♭m7
F
C
Em(maj7)
mf

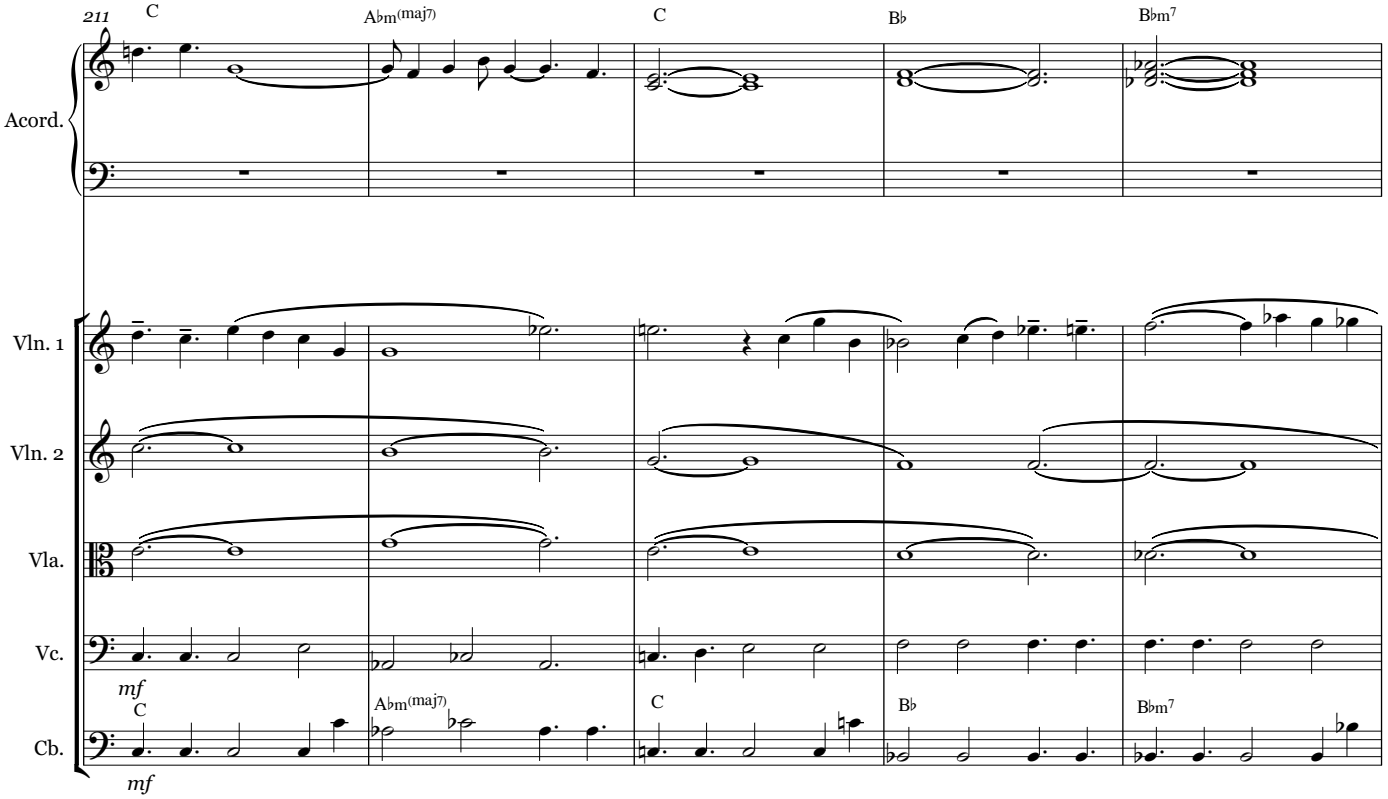
211
C
A♭m(maj7)
C
B♭
B♭m7
Acord.
Vln. 1
Vln. 2
Vla.
Vc.
mf
Cb.
C
A♭m(maj7)
C
B♭
B♭m7
mf

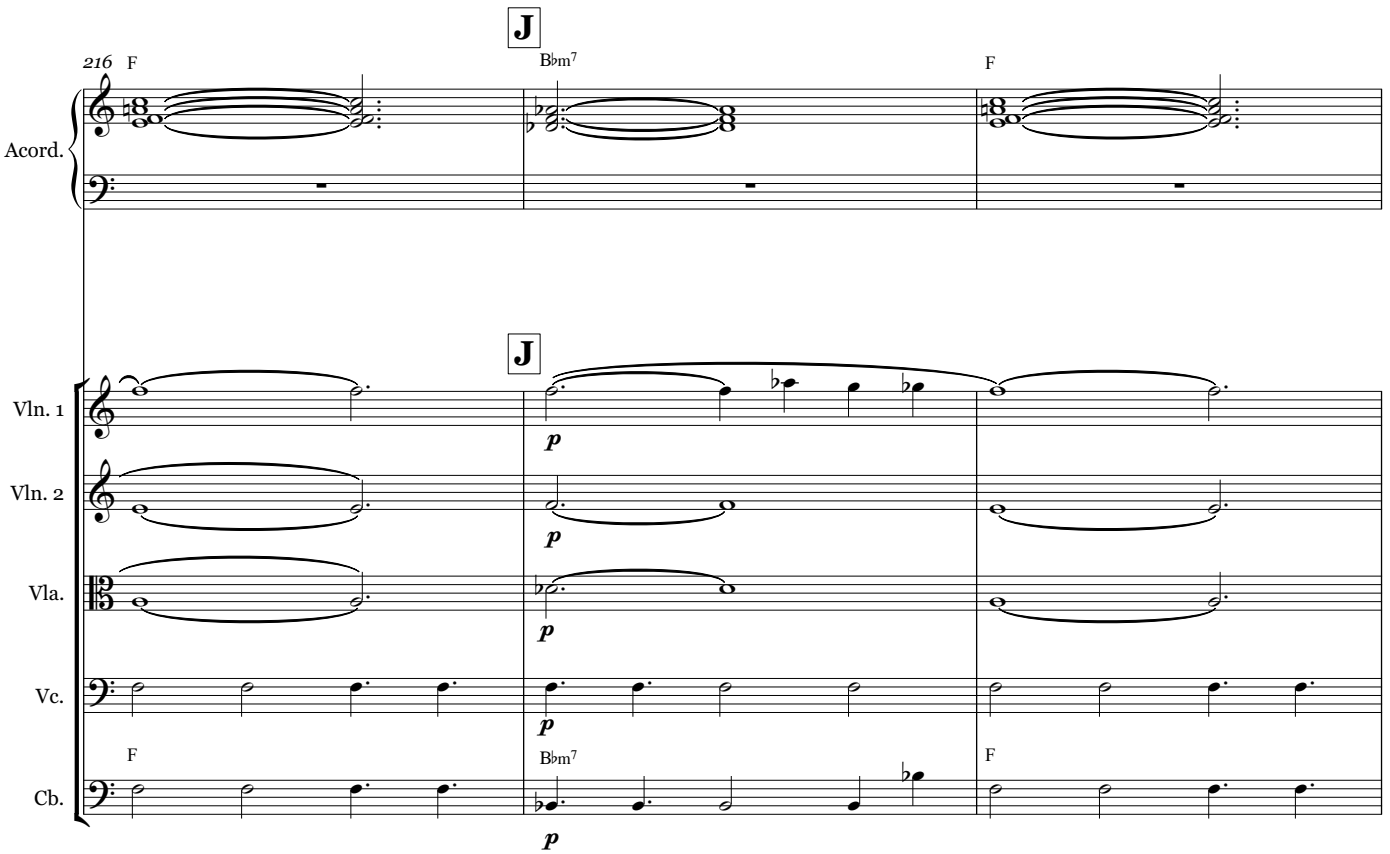
J
216
F
B♭m7
F
Acord.
J
Vln. 1
Vln. 2
Vla.
Vc.
Cb.
p
F
B♭m7
F

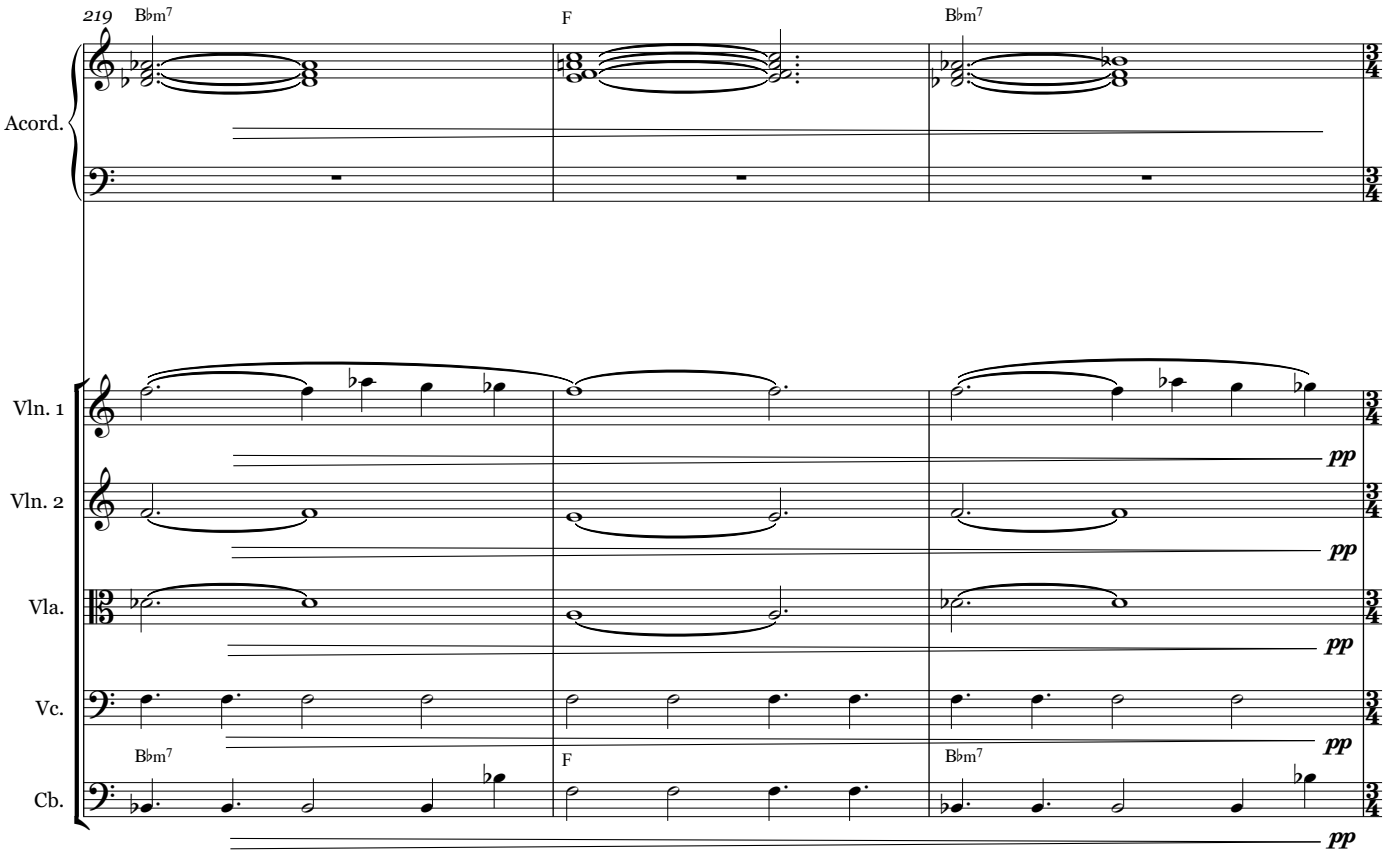
219
B♭m7
F
B♭m7
Acord.
Vln. 1
Vln. 2
Vla.
Vc.
Cb.
pp
B♭m7
F
B♭m7

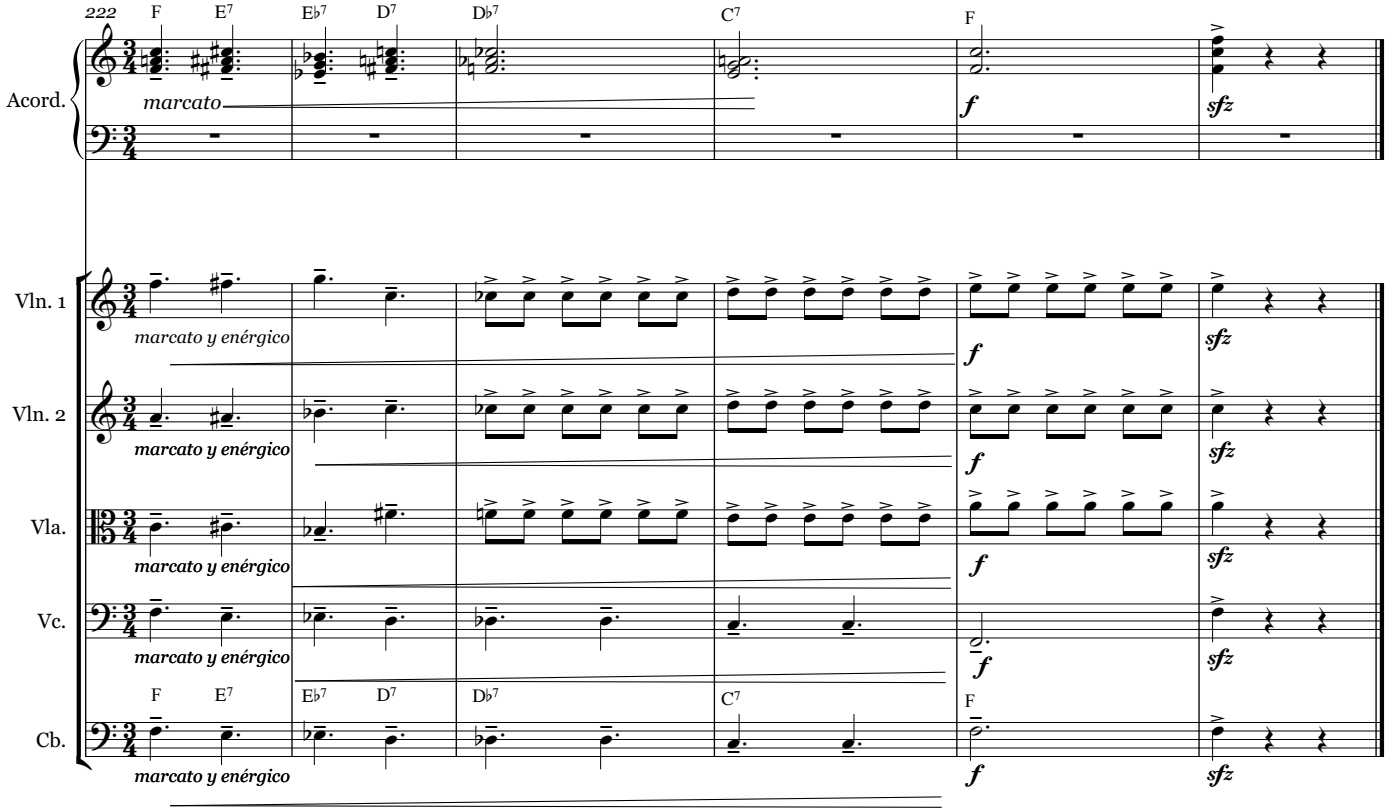
222
F
E7
Eb7
D7
Db7
C7
F
Acord.
marcato
f
sfz
Vln. 1
Vln. 2
Vla.
Vc.
Cb.
marcato y enérgico
F
E7
Eb7
D7
Db7
C7
F

"Suite Danzable"

Para Acordeón y Quinteto de Cuerda

I-"Onaillag"

Acordeón

Javier López Jaso

INTRO

♪ = 136

Zortziko.

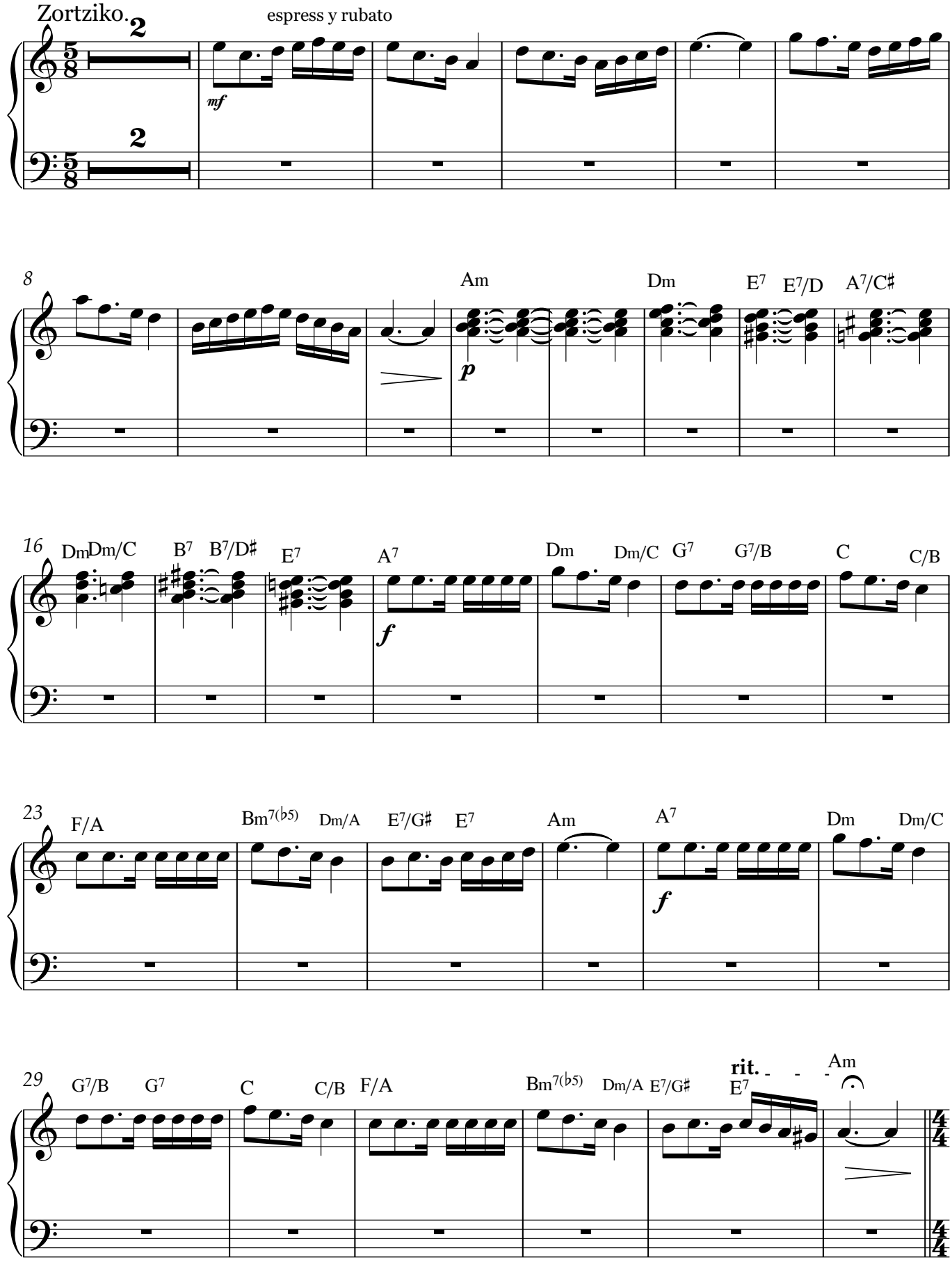

V.S.

Muy rítmico y con energía

Acordeón

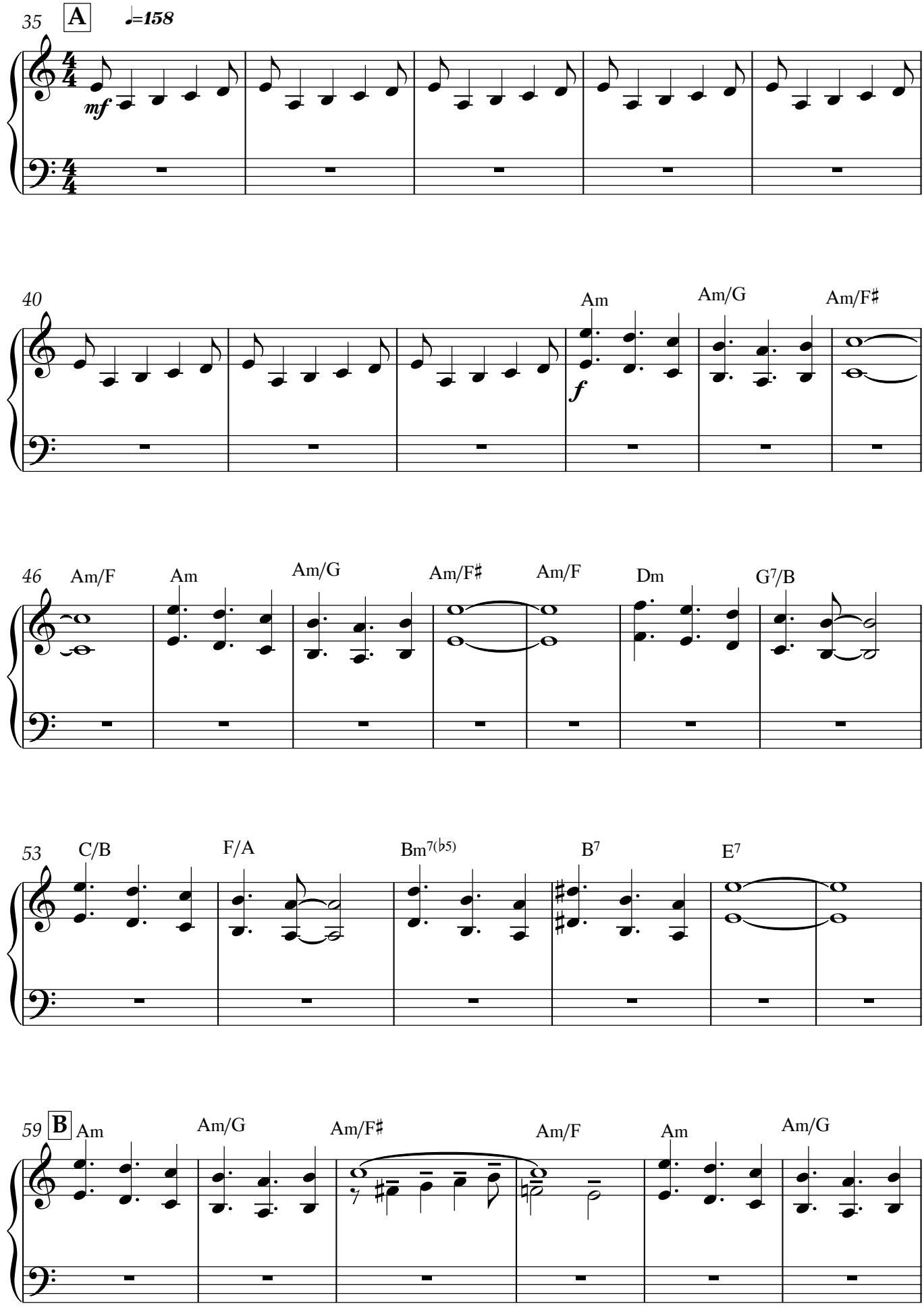

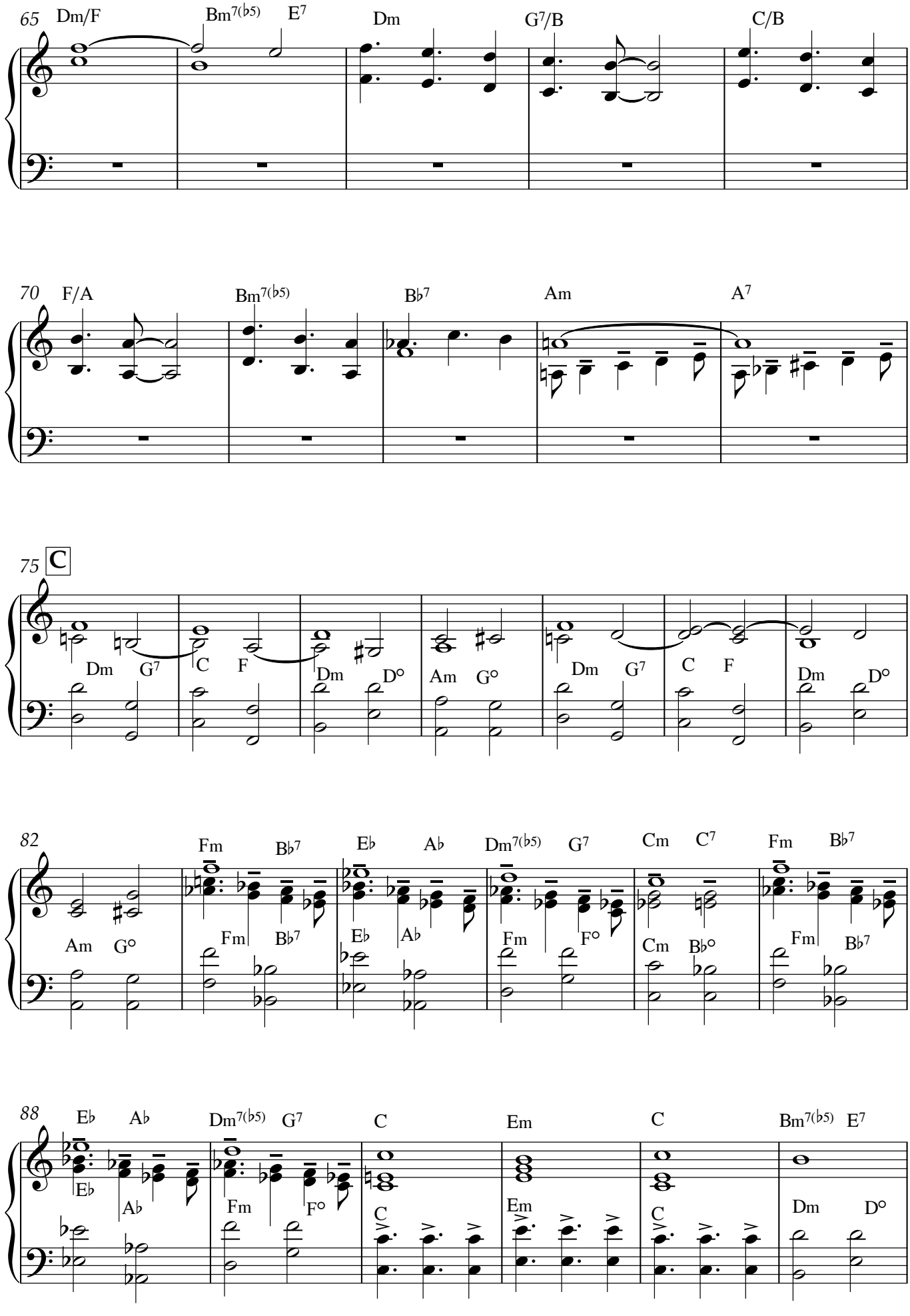
65
Dm/F
Bm7(♭5)
E7
Dm
G7/B
C/B
70
F/A
Bm7(♭5)
B♭7
Am
A7
75
C
Dm
G7
C
F
Dm
D°
Am
G°
Dm
G7
C
F
Dm
D°
82
Am
G°
Fm
B♭7
Fm
B♭7
E♭
A♭
E♭
A♭
Dm7(♭5)
G7
Fm
F°
Cm
C7
Cm
B♭°
Fm
B♭7
Fm
B♭7
88
E♭
A♭
E♭
A♭
Dm7(♭5)
G7
Fm
F°
C
C
Em
Em
C
C
Bm7(♭5)
E7
Dm
D°

V.S.

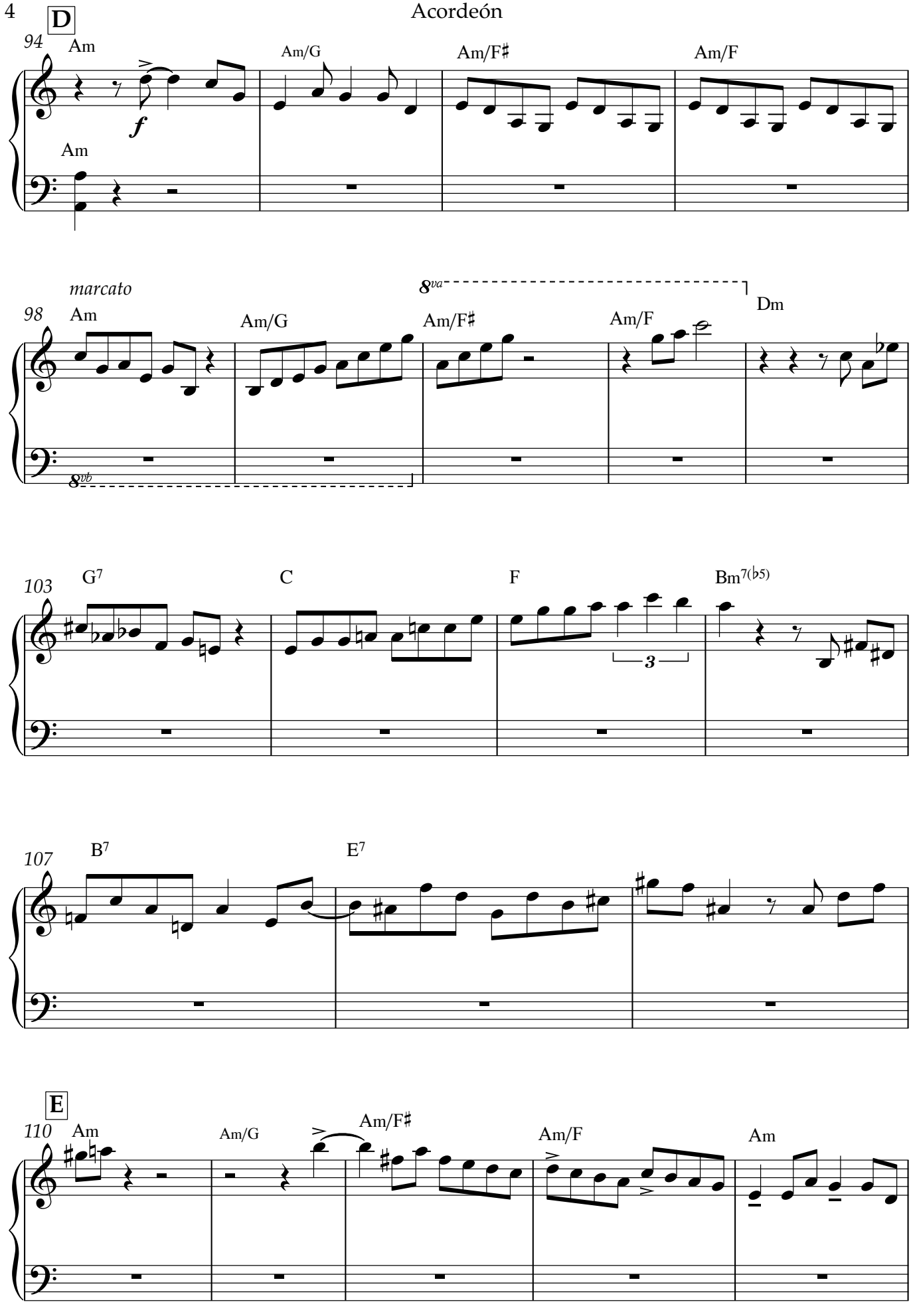
D
94
Am
Am/G
Am/F♯
Am/F
f
Am
marcato
98
Am
Am/G
Am/F♯
Am/F
8va
Dm
8vb
103
G7
C
F
Bm7(♭5)
3
107
B7
E7
E
110
Am
Am/G
Am/F♯
Am/F
Am

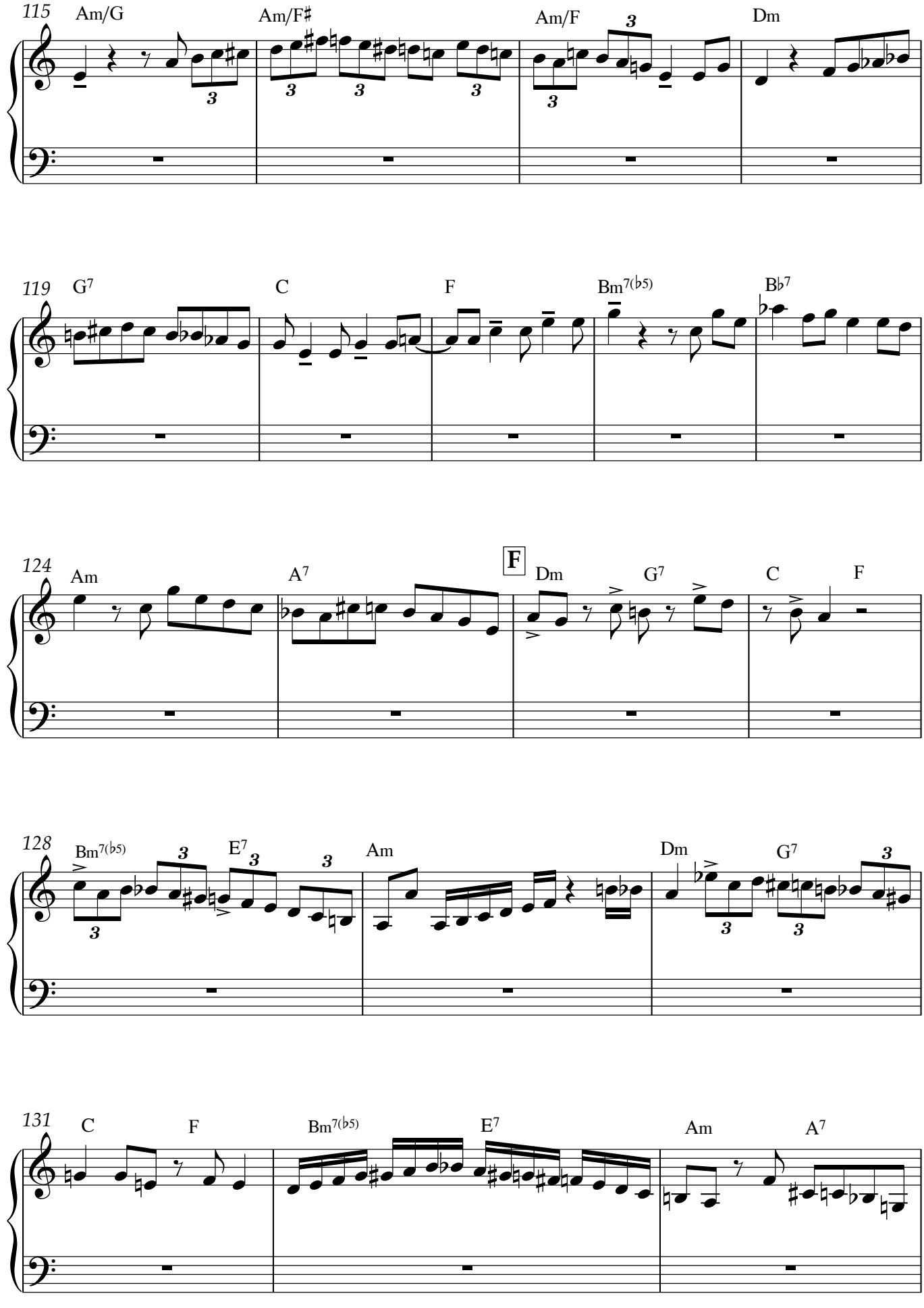
115
Am/G
Am/F♯
Am/F
Dm
119
G7
C
F
Bm7(♭5)
B♭7
124
Am
A7
F
Dm
G7
C
F
128
Bm7(♭5)
E7
Am
Dm
G7
131
C
F
Bm7(♭5)
E7
Am
A7

V.S.

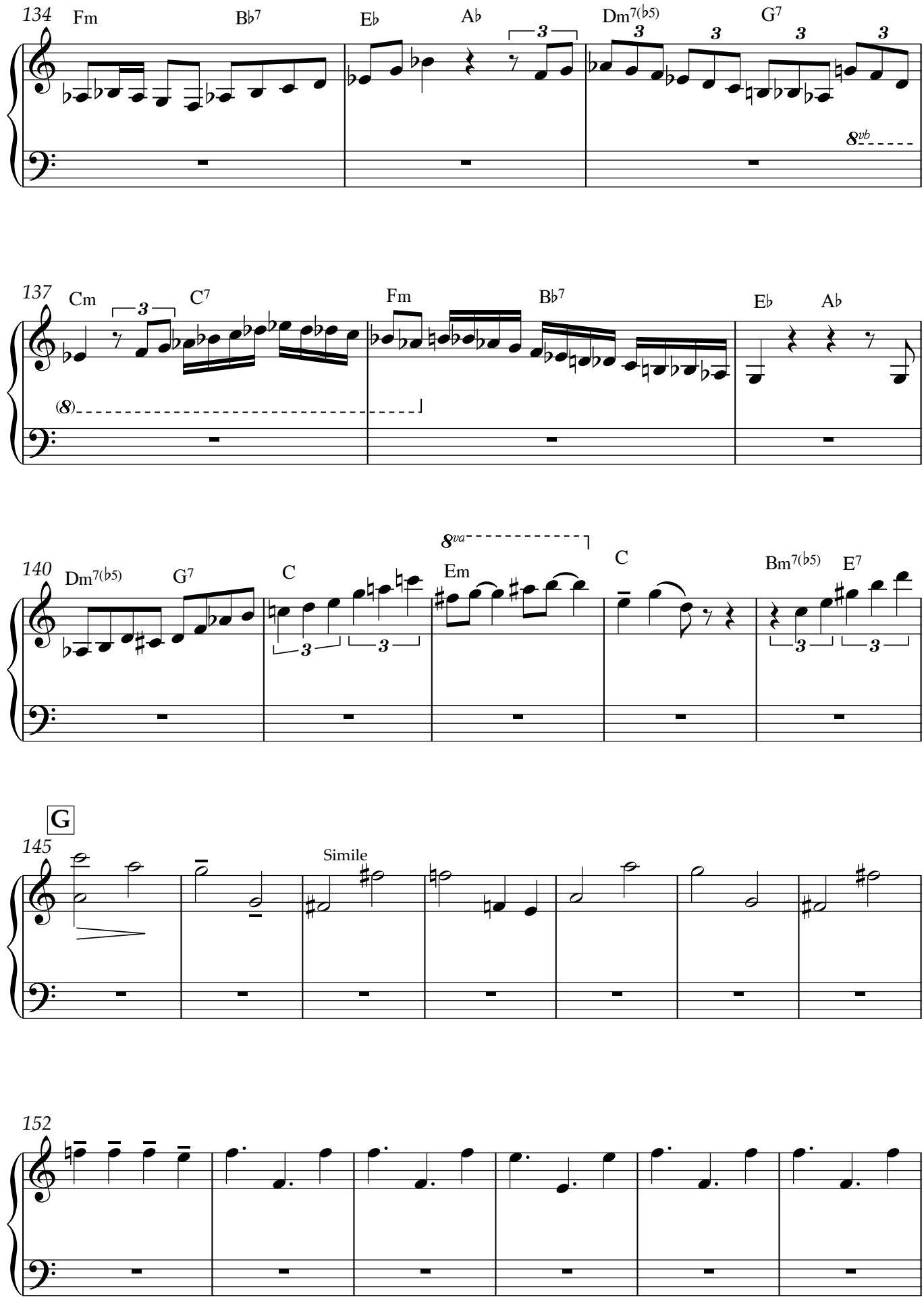
134
Fm
B♭7
E♭
A♭
Dm7(♭5)
G7
8vb
137
Cm
C7
Fm
B♭7
E♭
A♭
(8)
140
Dm7(♭5)
G7
C
8va
Em
C
Bm7(♭5)
E7
G
145
Simile
152

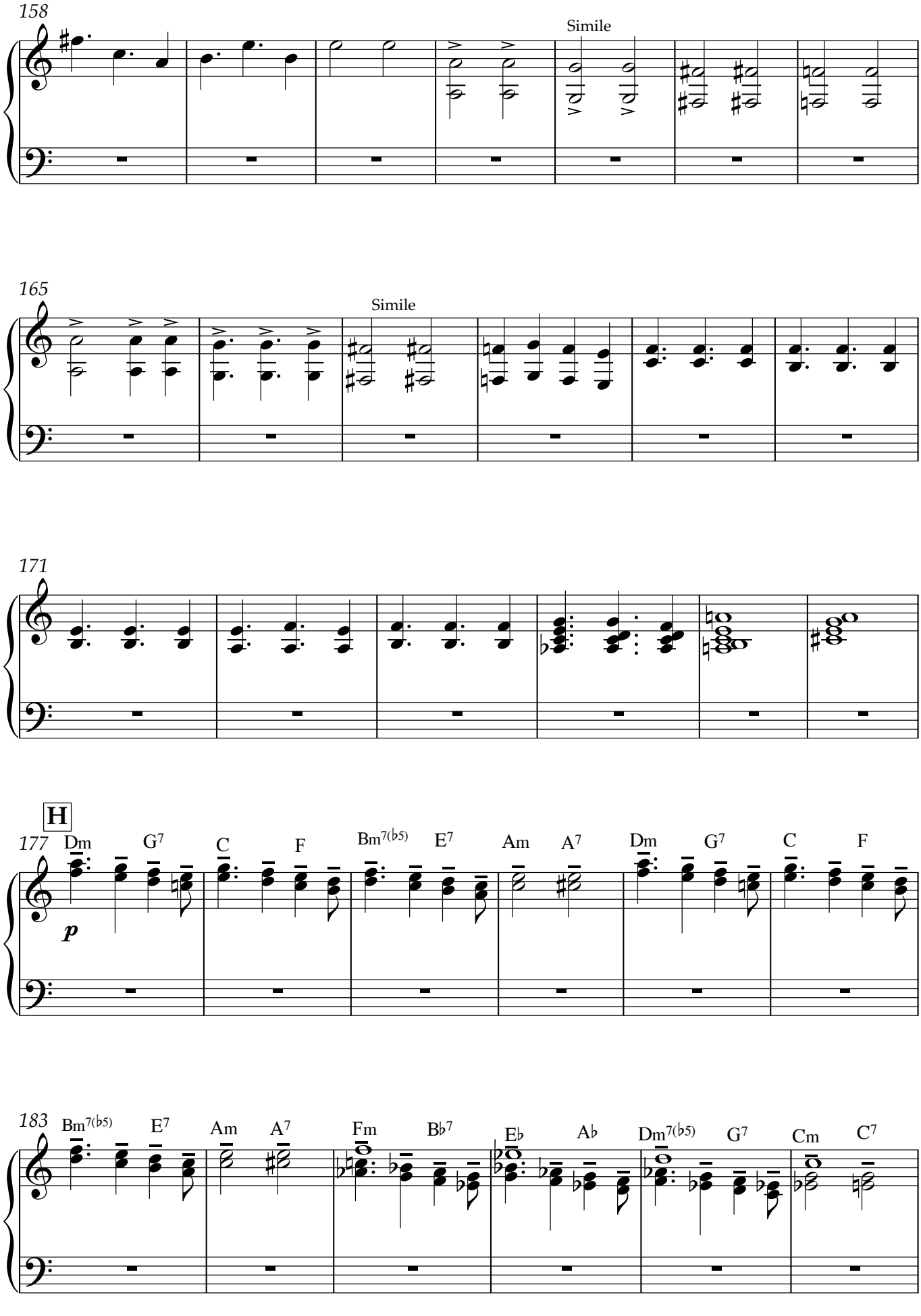
158
Simile
165
Simile
171
H
177
Dm G7 C F Bm7(♭5) E7 Am A7 Dm G7 C F
p
183
Bm7(♭5) E7 Am A7 Fm B♭7 E♭ A♭ Dm7(♭5) G7 Cm C7

V.S.

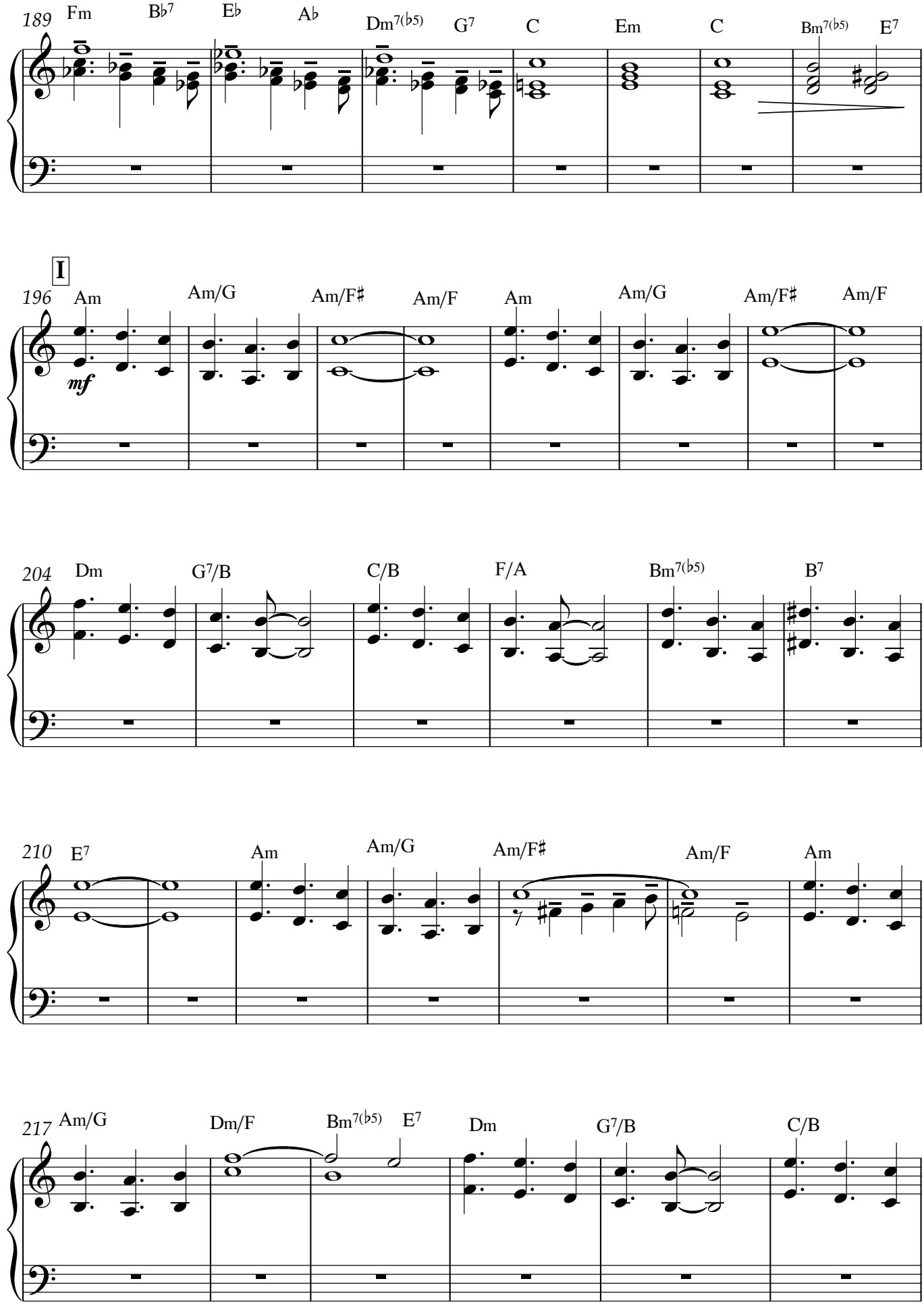
189
Fm
B♭7
E♭
A♭
Dm7(♭5)
G7
C
Em
C
Bm7(♭5)
E7
I
196
Am
Am/G
Am/F♯
Am/F
Am
Am/G
Am/F♯
Am/F
mf
204
Dm
G7/B
C/B
F/A
Bm7(♭5)
B7
210
E7
Am
Am/G
Am/F♯
Am/F
Am
217
Am/G
Dm/F
Bm7(♭5)
E7
Dm
G7/B
C/B

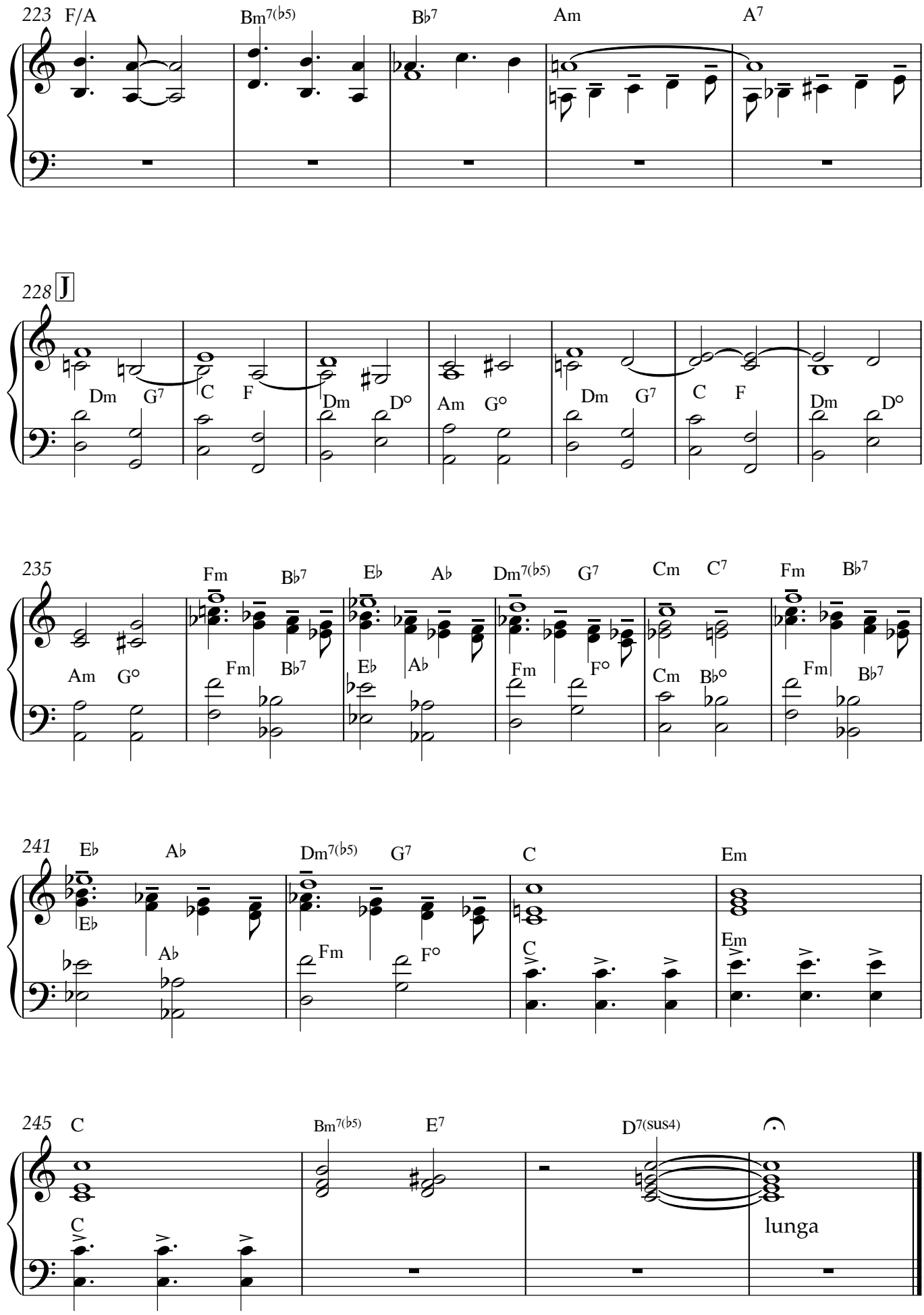
223
F/A
Bm7(♭5)
B♭7
Am
A7
228
J
Dm
G7
C
F
Dm
D°
Am
G°
Dm
G7
C
F
Dm
D°
235
Fm
B♭7
E♭
A♭
Dm7(♭5)
G7
Cm
C7
Fm
B♭7
241
E♭
A♭
Dm7(♭5)
G7
C
Em
245
C
Bm7(♭5)
E7
D7(sus4)
lunga

"Suite Danzable"

Violín 1

Para Acordeón y Quinteto de Cuerda

I-"Onaillag"

Javier López Jaso

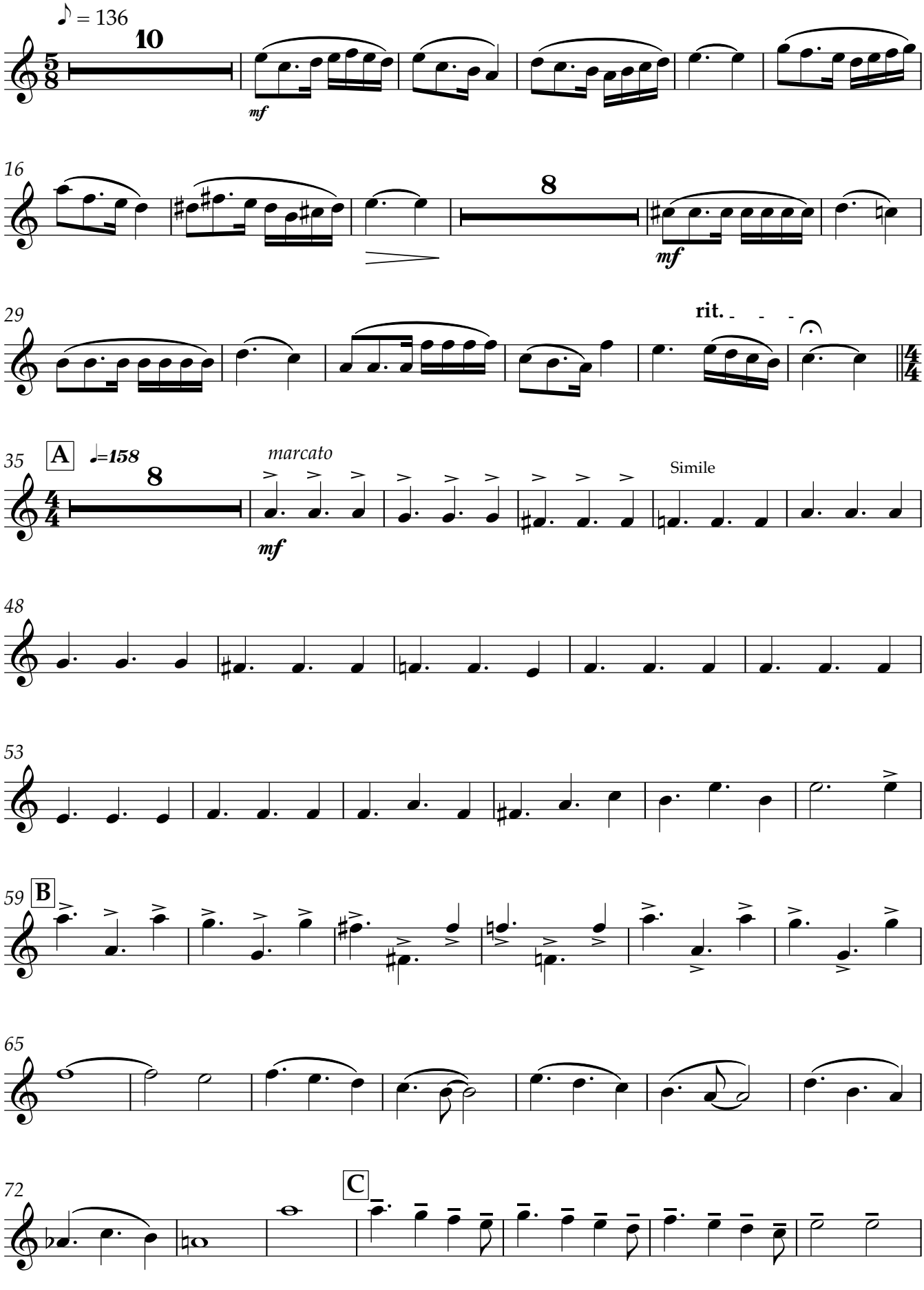

V.S.

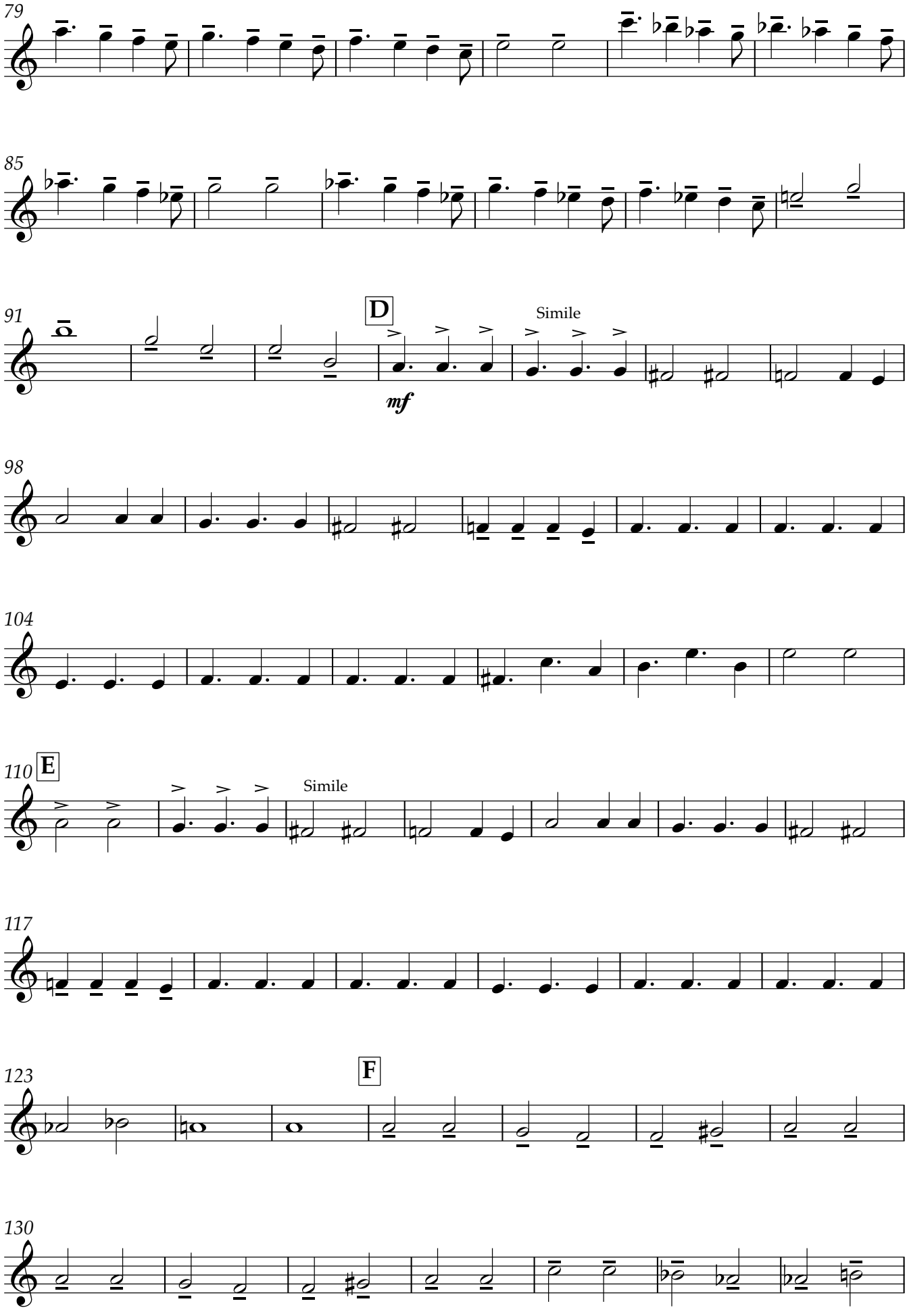
79
85
91
D
Simile
mf
98
104
110
E
Simile
117
123
F
130

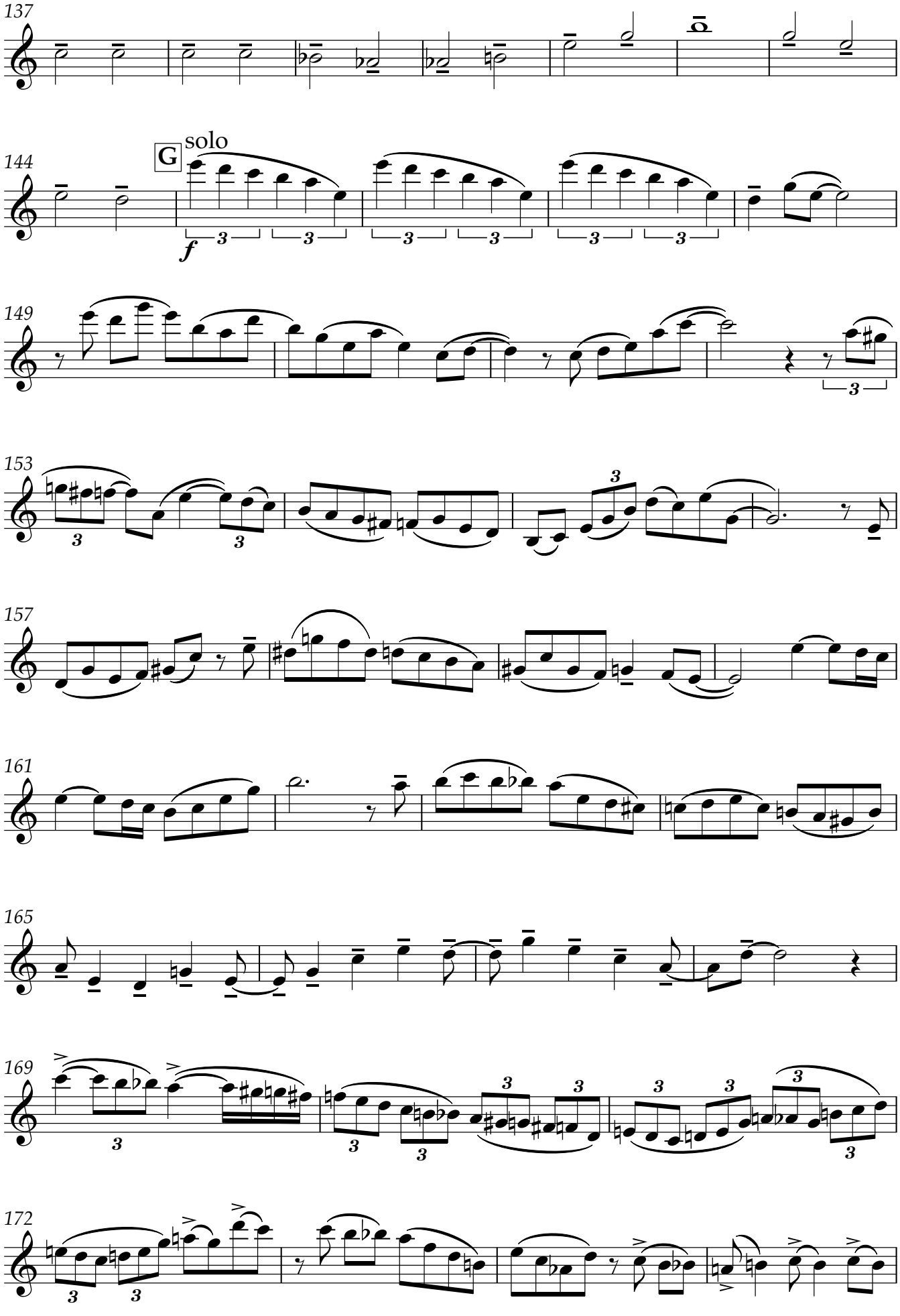

V.S.

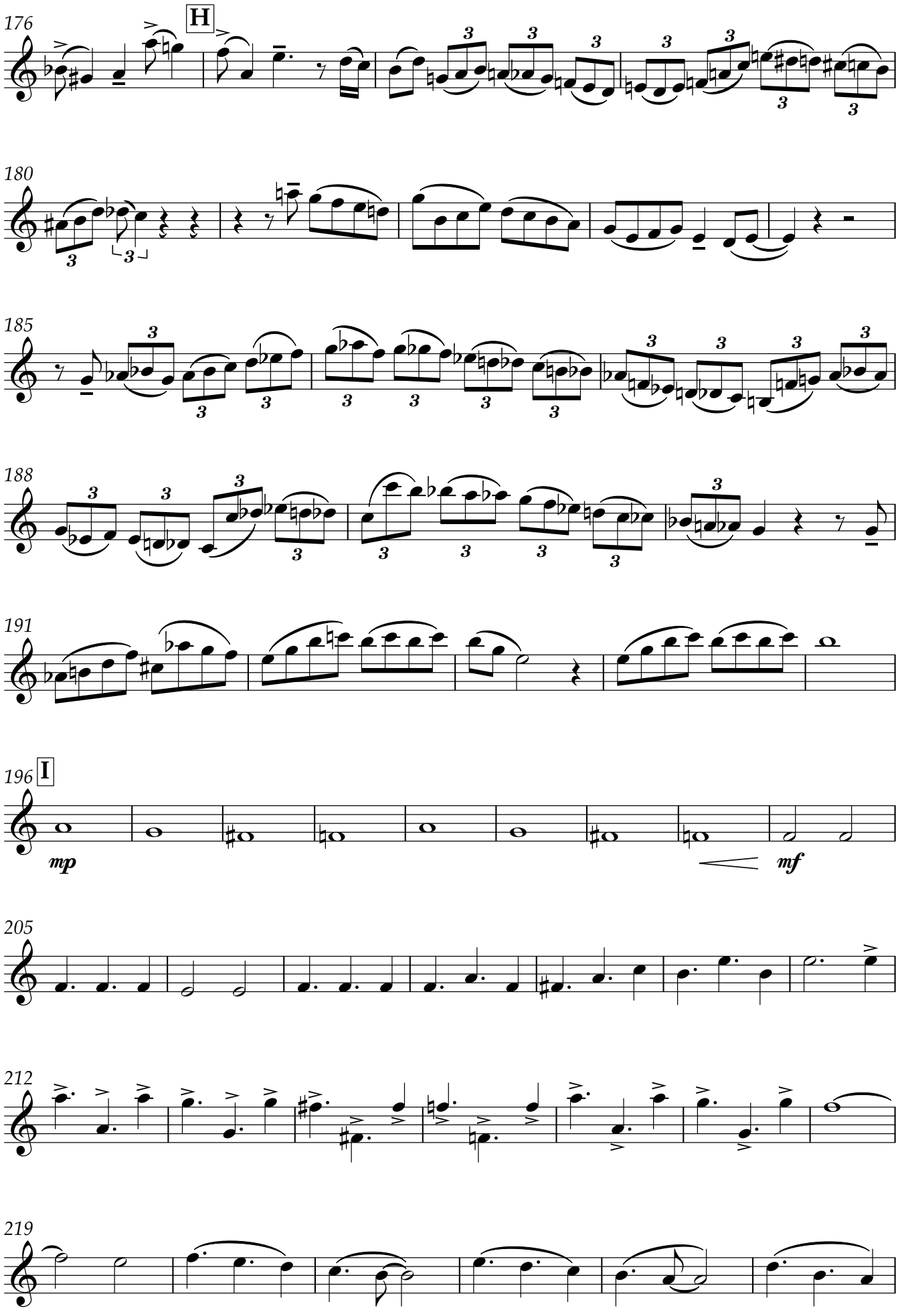
176
H
180
185
188
191
196
I
mp
mf
205
212
219

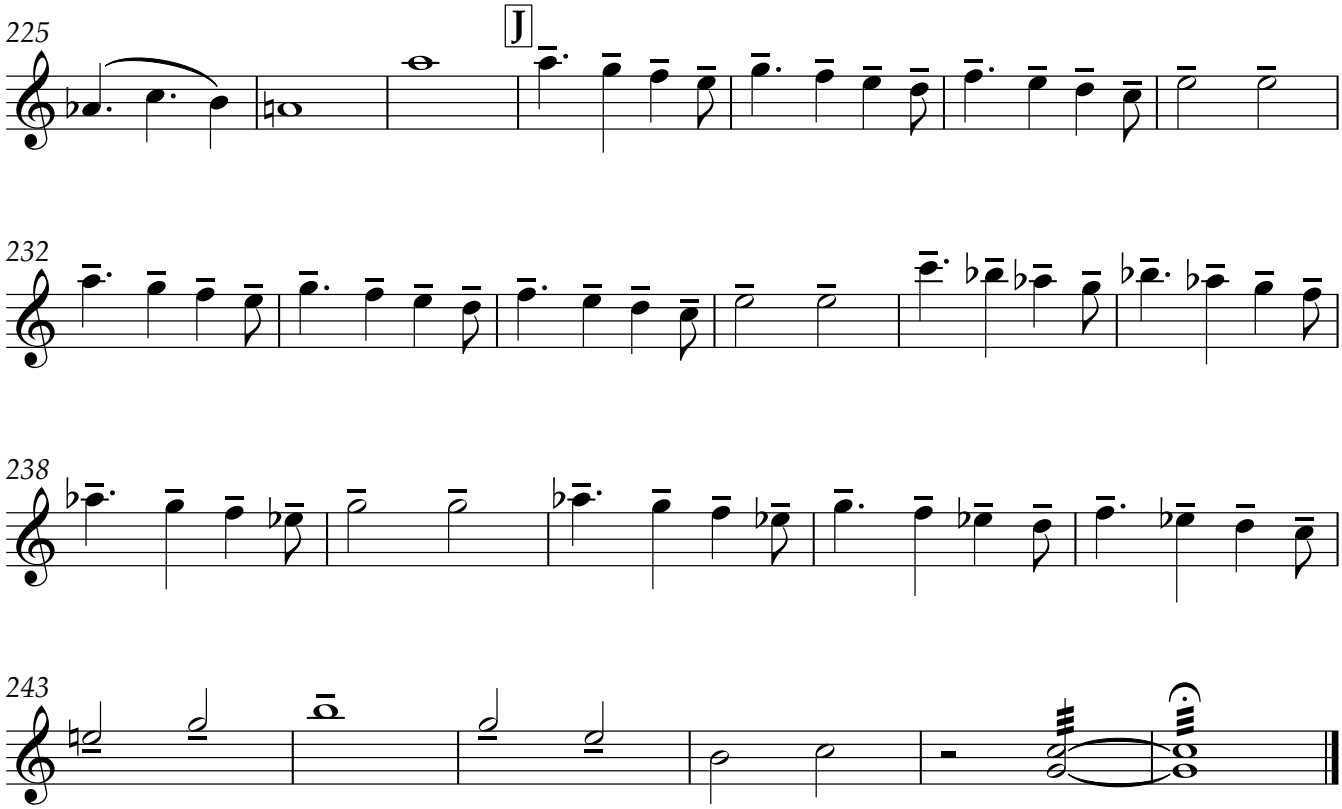
225
J
232
238
243

Violín 2

"Suite Danzable"

Para Acordeón y Quinteto de Cuerda

I-"Onaillag"

Javier López Jaso

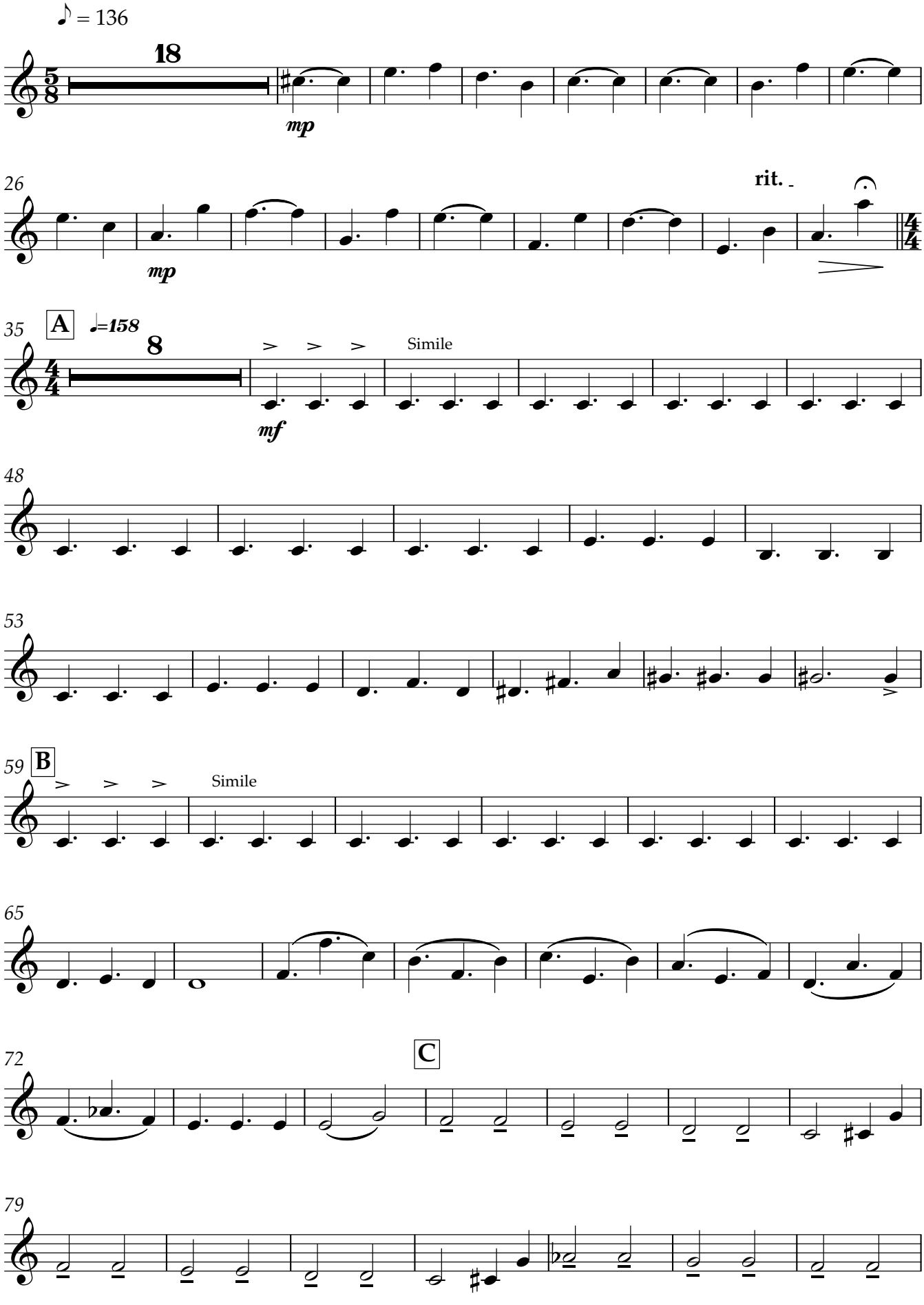

V.S.

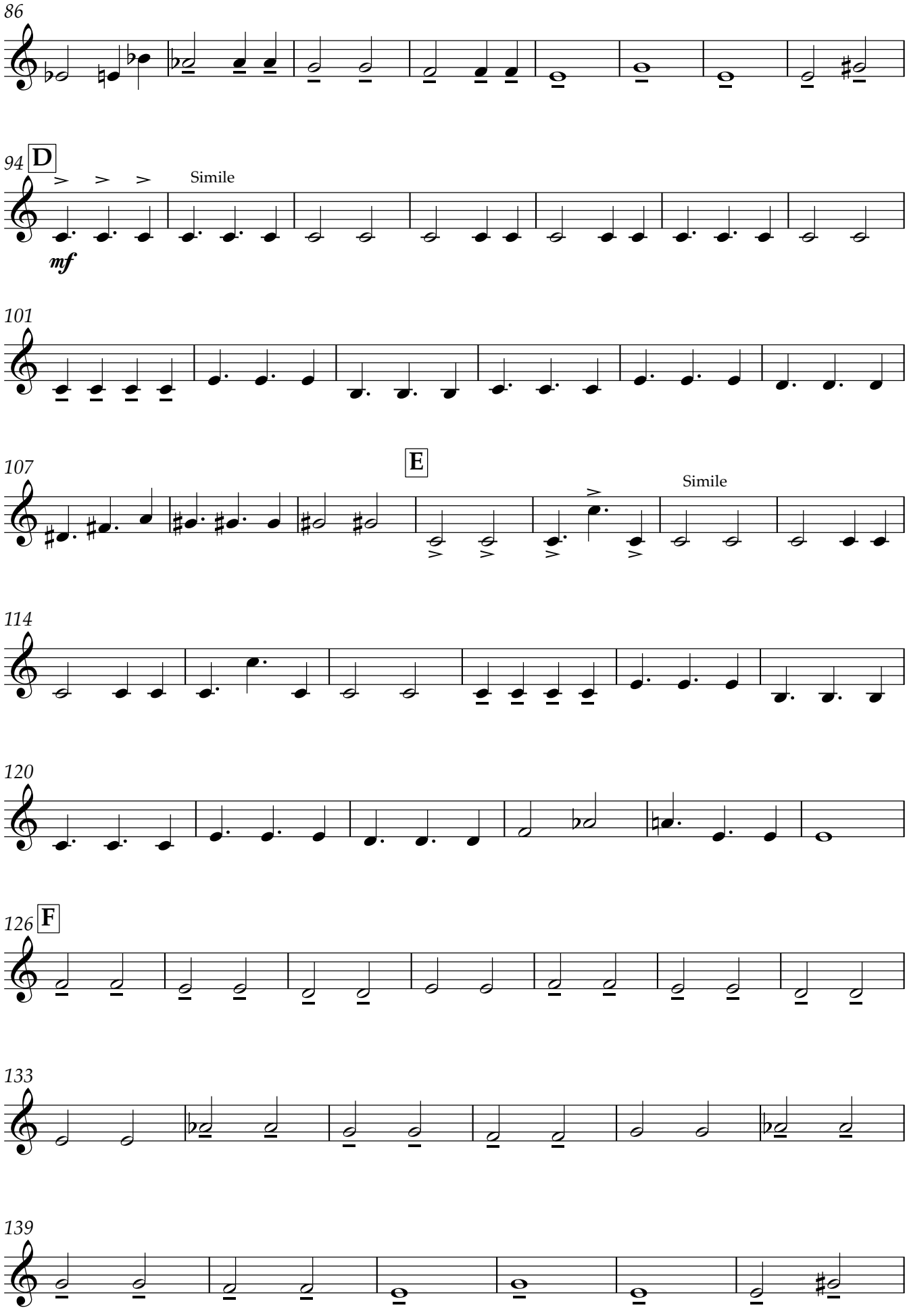
86
94
D
Simile
mf
101
107
E
Simile
114
120
126
F
133
139

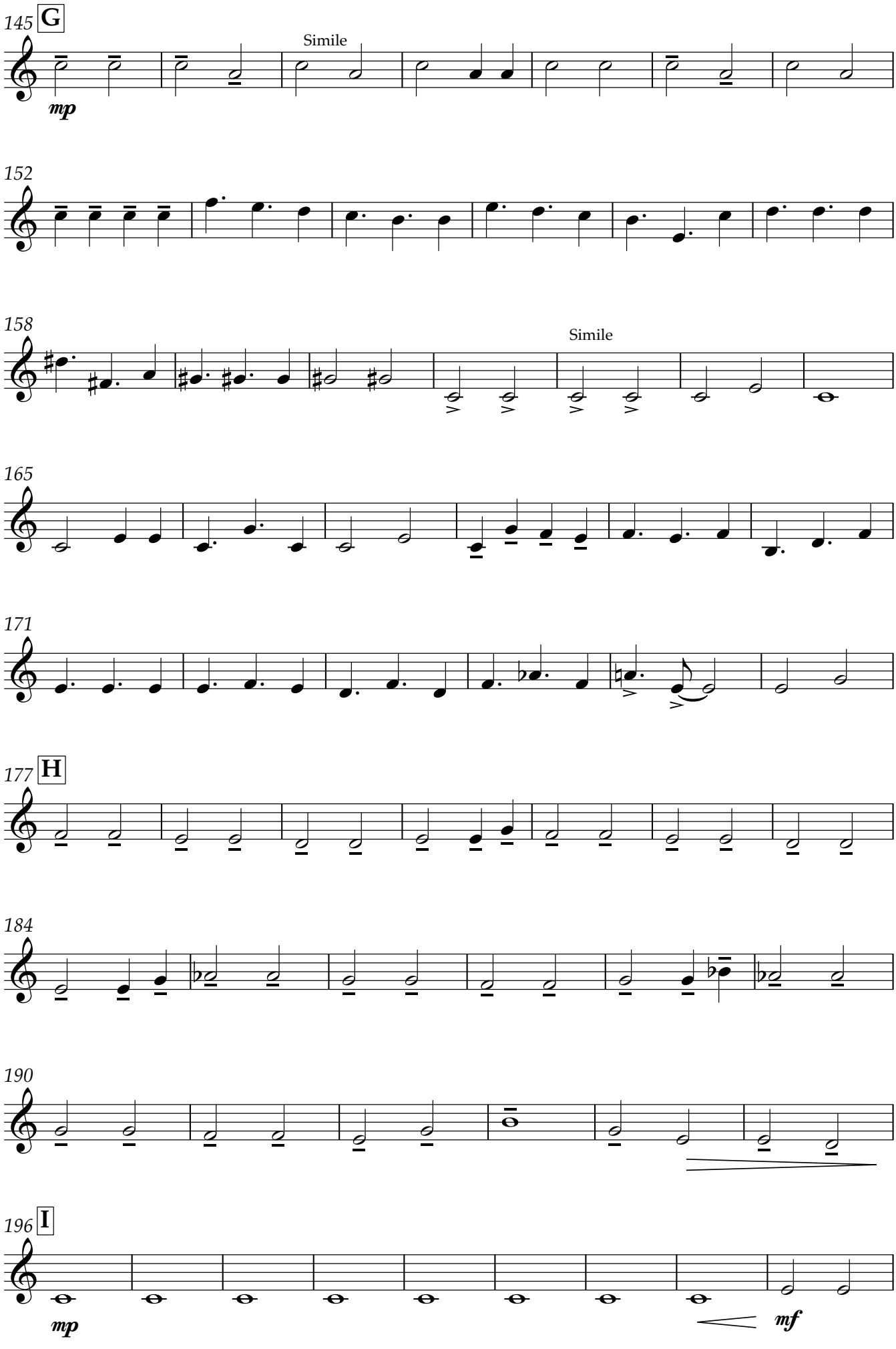

V.S.

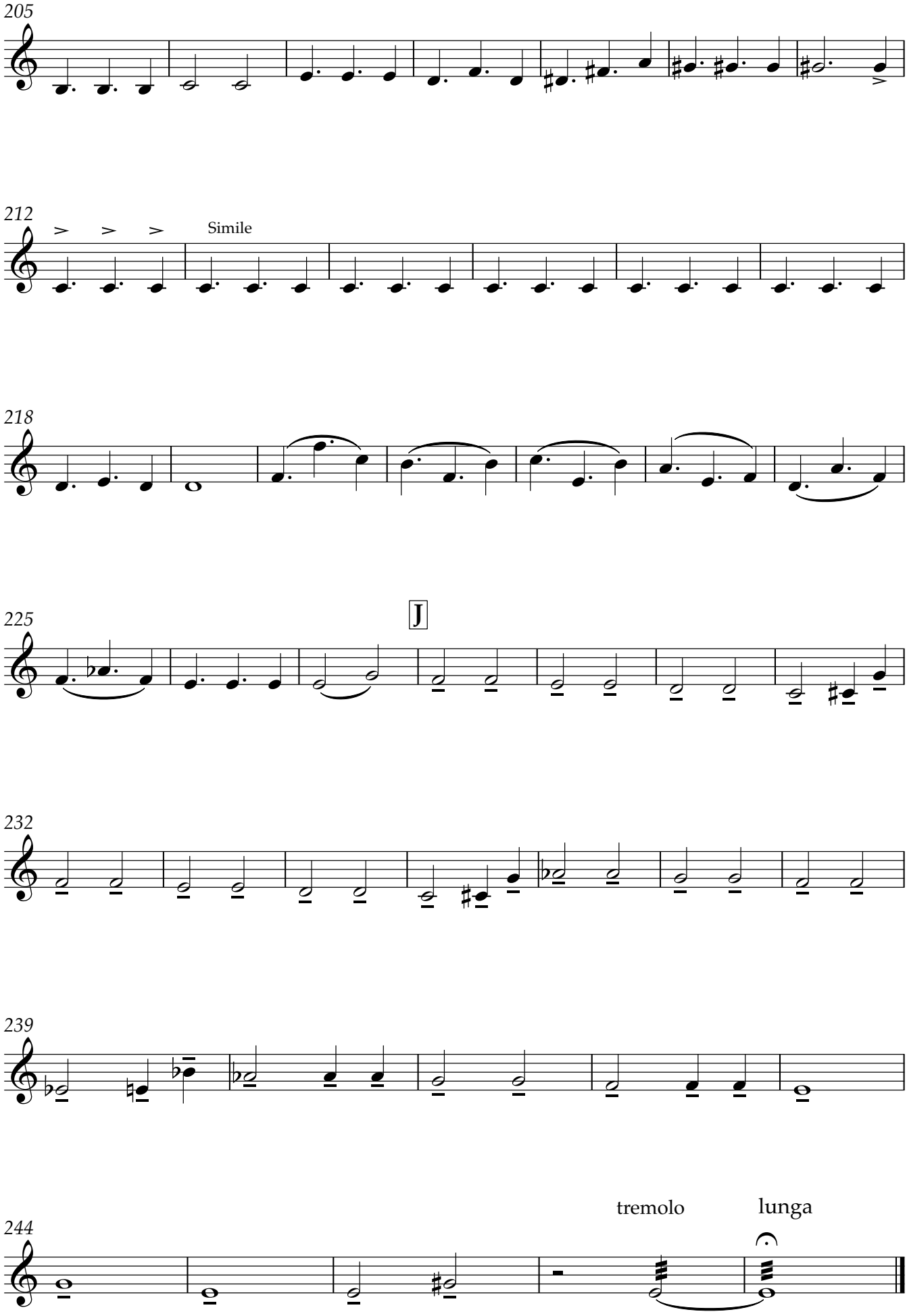
205
212
Simile
218
225
J
232
239
244
tremolo
lunga

"Suite Danzable"

Viola

Para Acordeón y Quinteto de Cuerda

I-"Onaillag"

Javier López Jaso

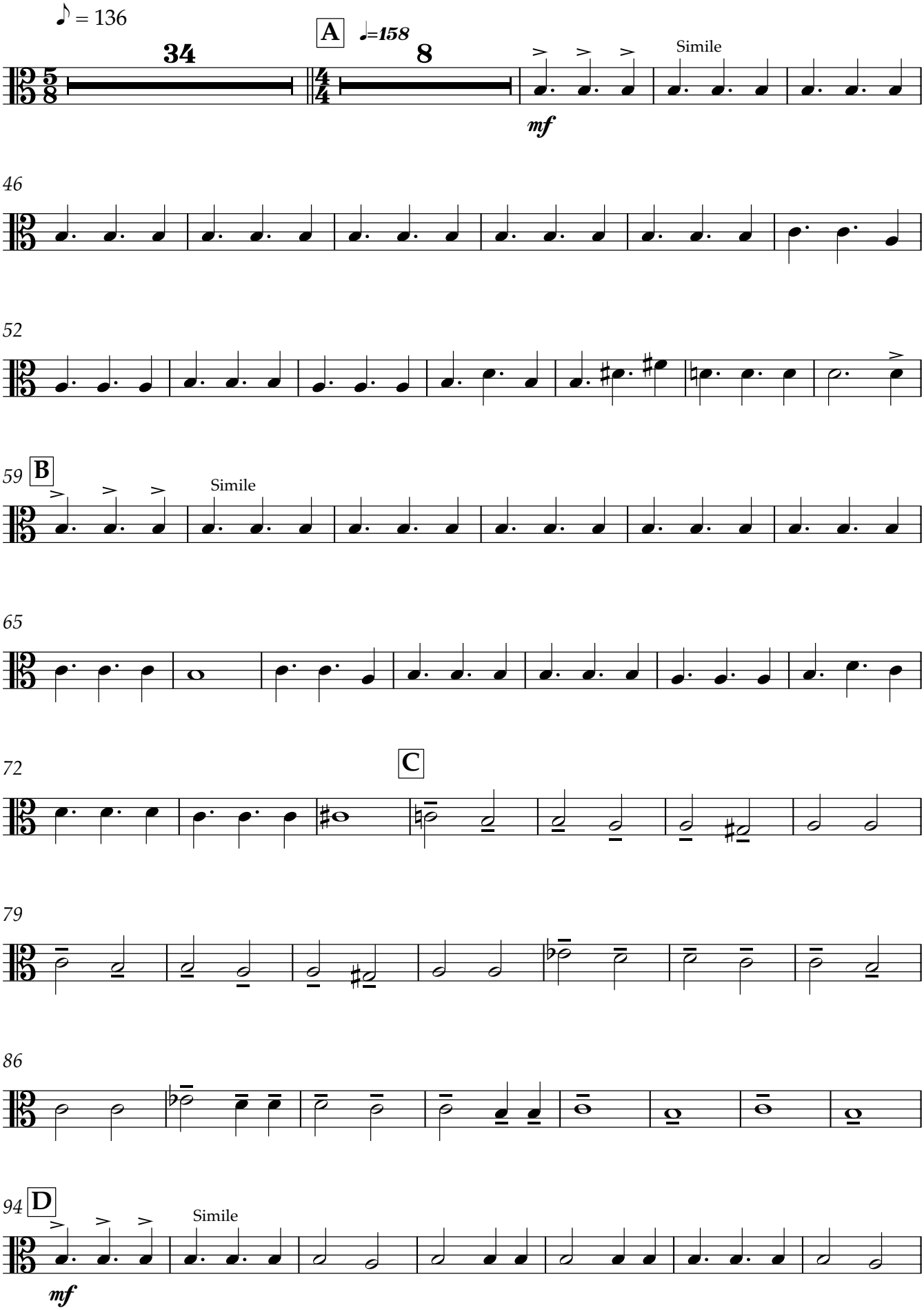

101

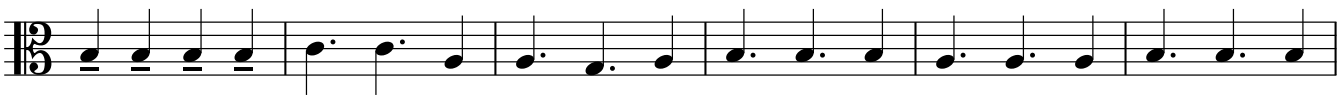

107 **E**

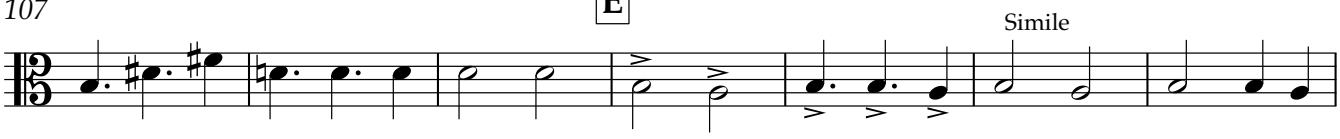

114

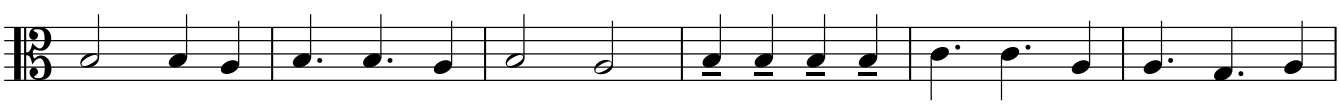

120

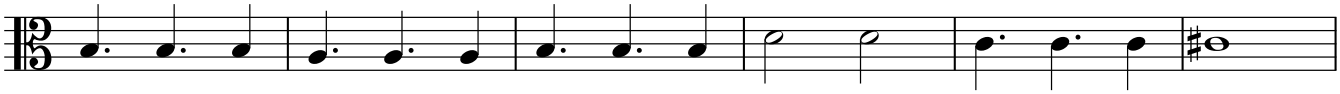

126 **F**

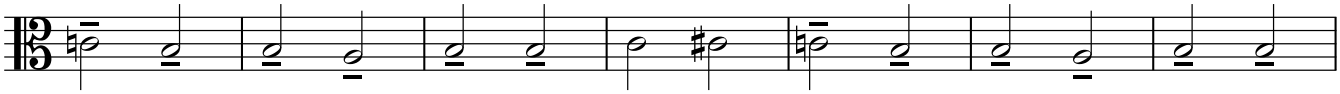

133

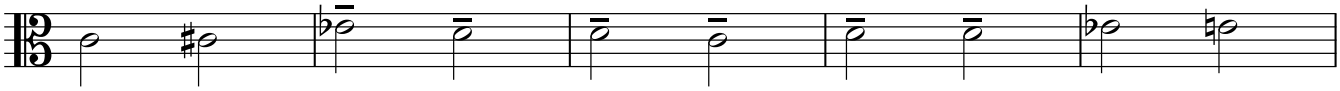

138

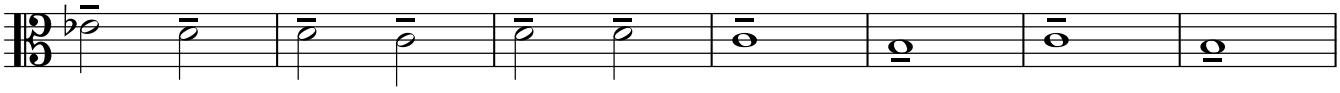

145 **G**

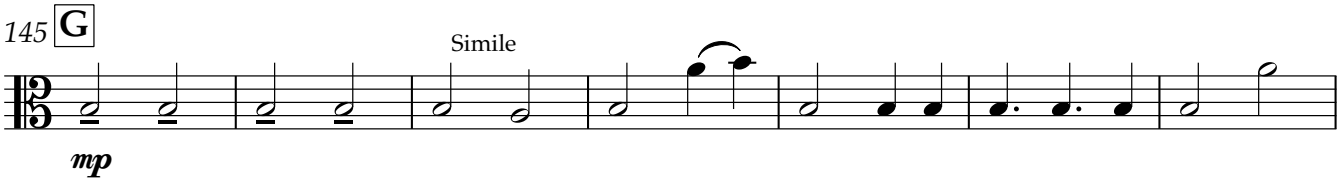

152

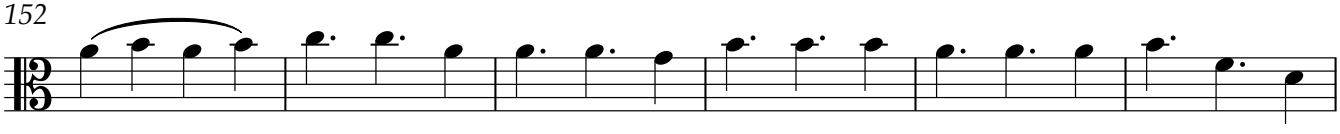

158

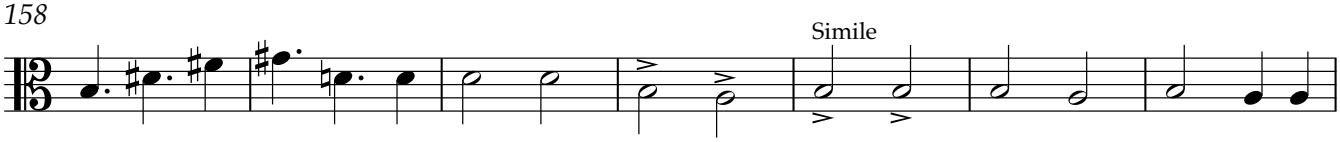

165

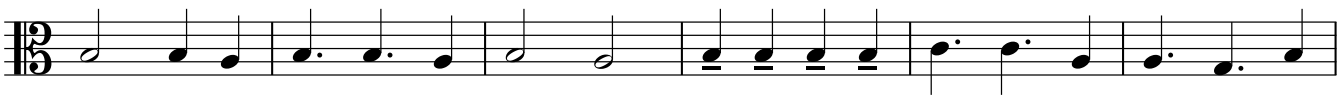

171

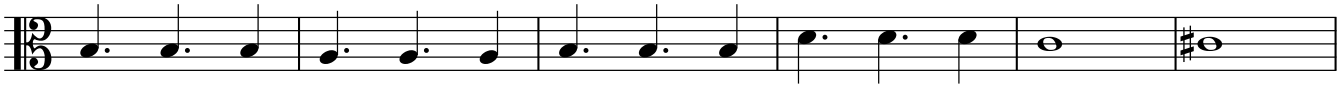

177 H

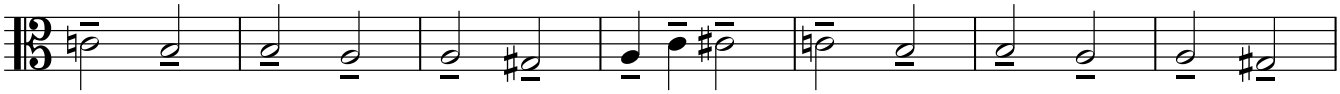

184

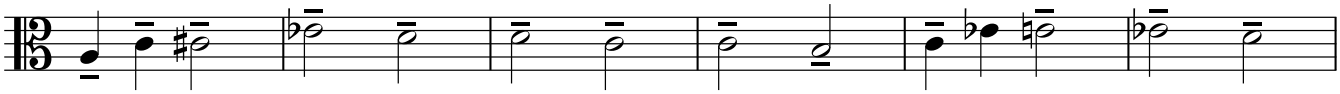

190

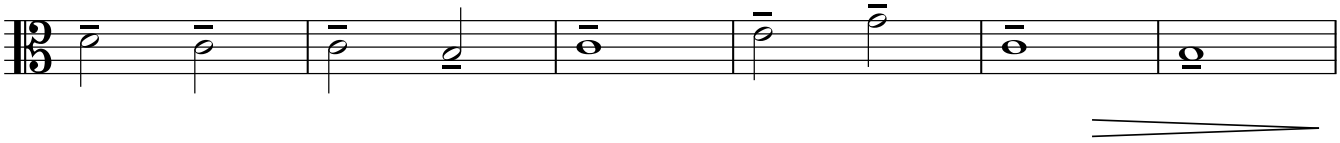

196 I

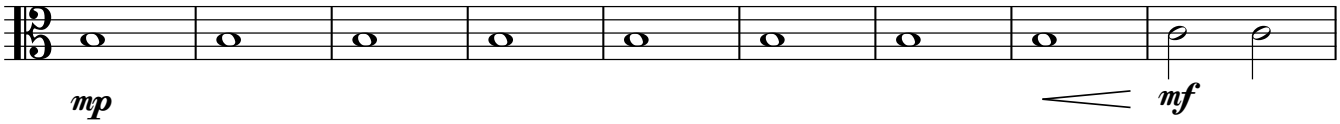

205

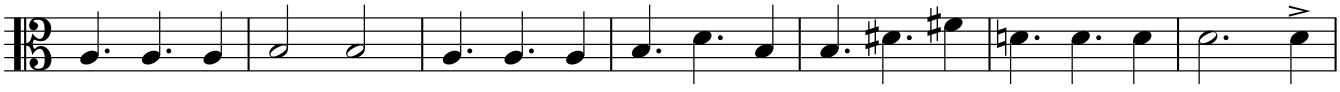

212

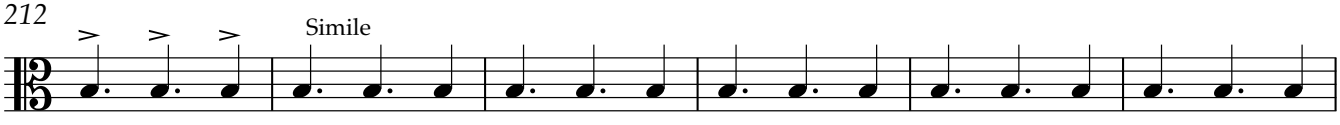

V.S.

218

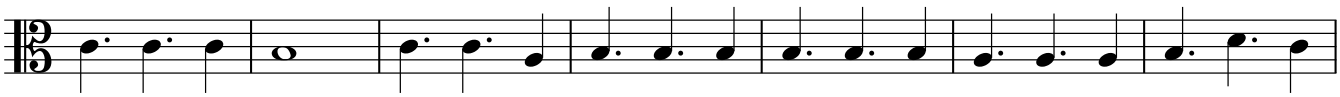

225

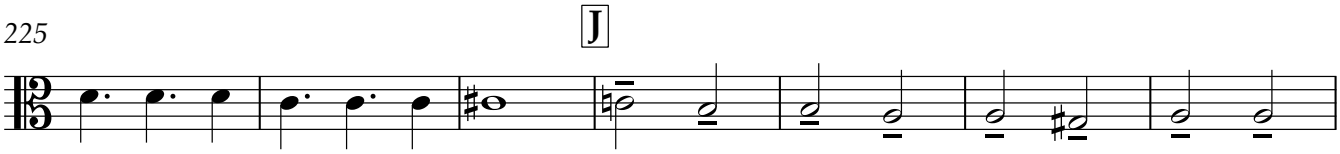

232

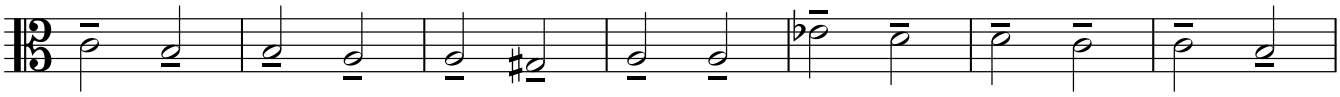

239

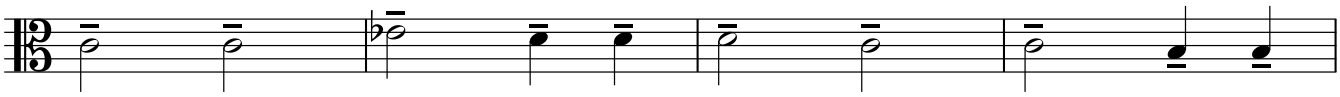

243

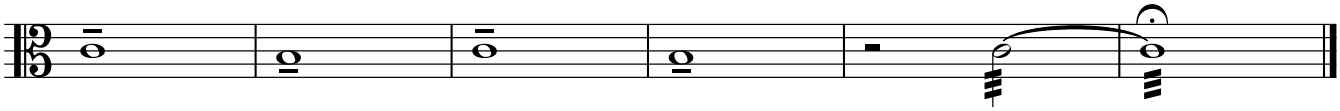

"Suite Danzable"

Violonchelo

Para Acordeón y Quinteto de Cuerda

I-"Onaillag"

Javier López Jaso

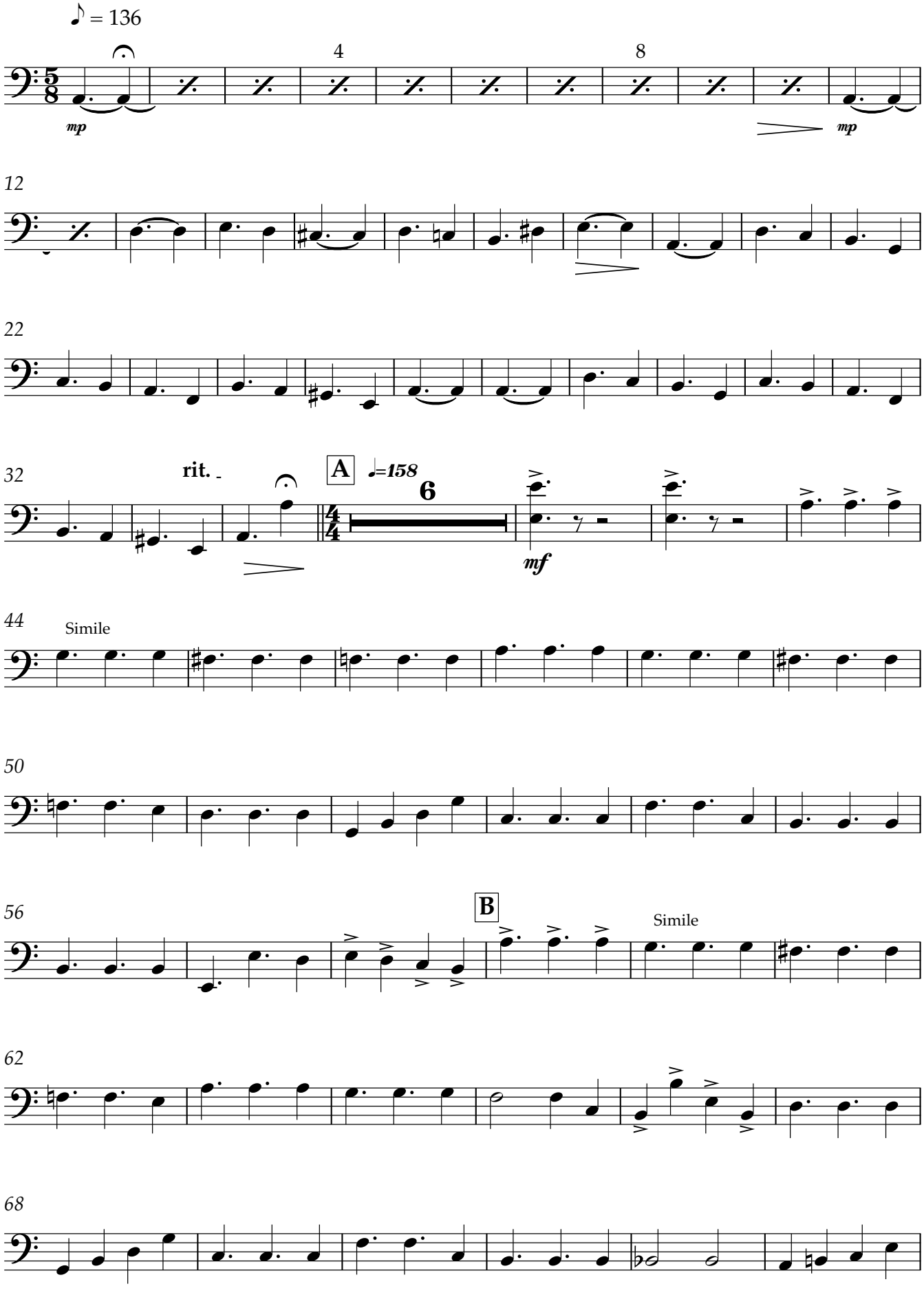

V.S.

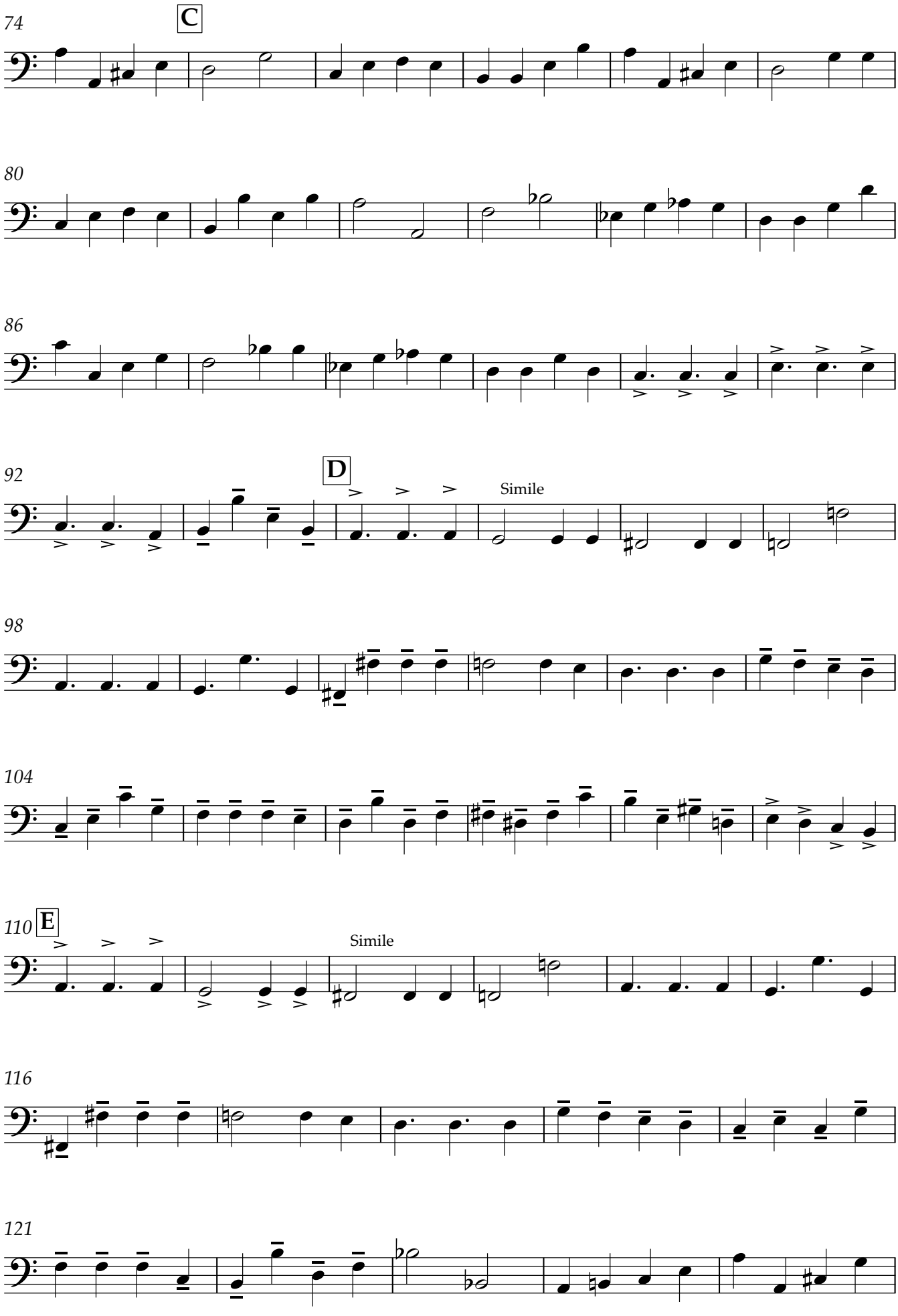
74
C
80
86
92
D
Simile
98
104
110
E
Simile
116
121

126 **F**

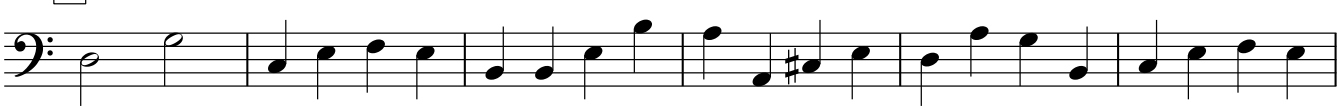

132

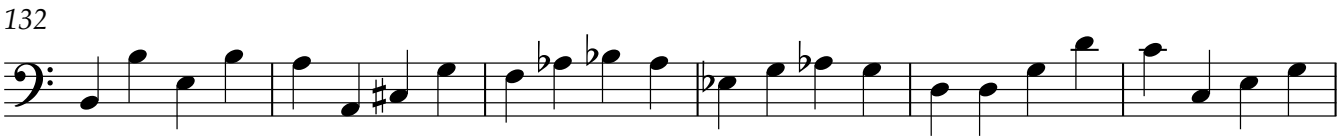

138

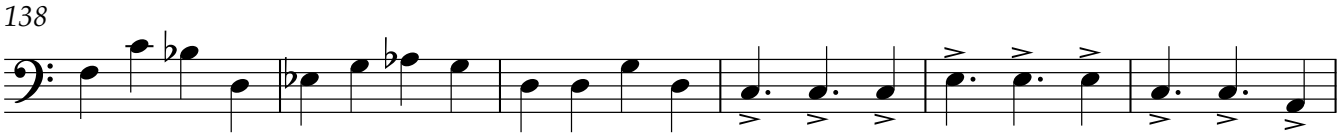

144 **G**

Simile

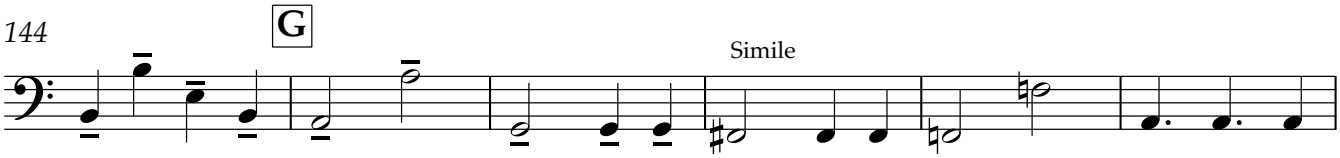

150

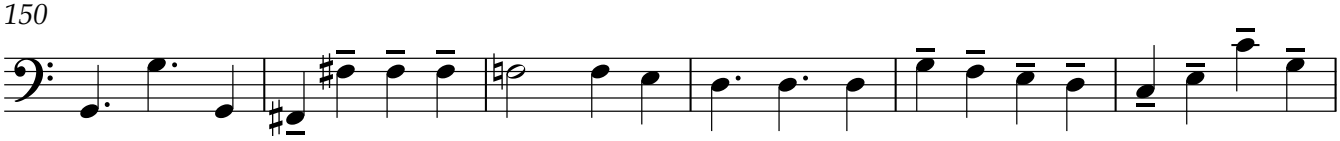

156

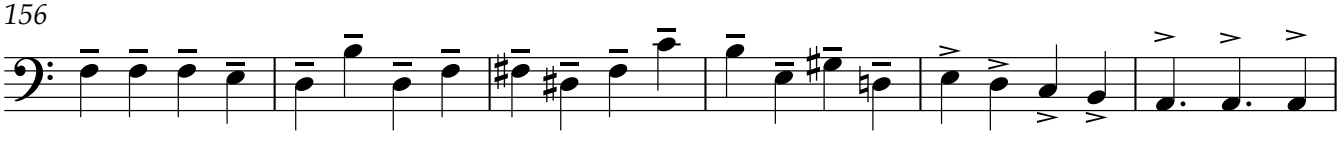

162

Simile

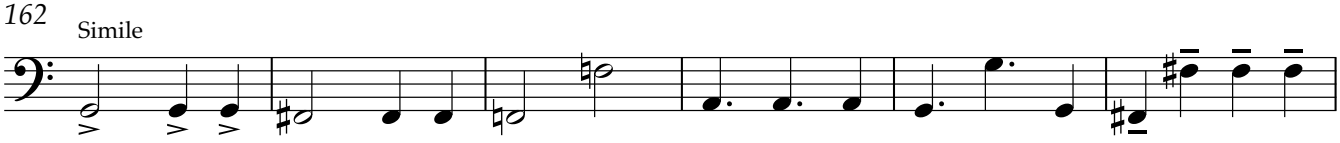

168

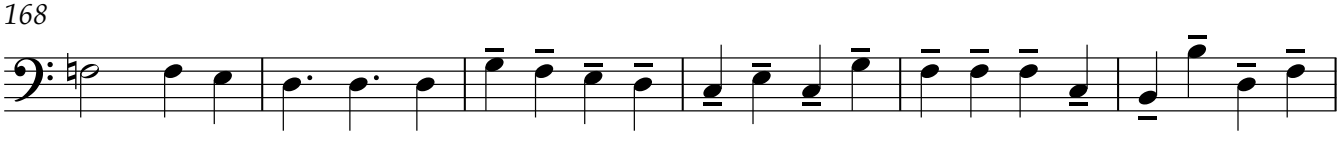

174 **H**

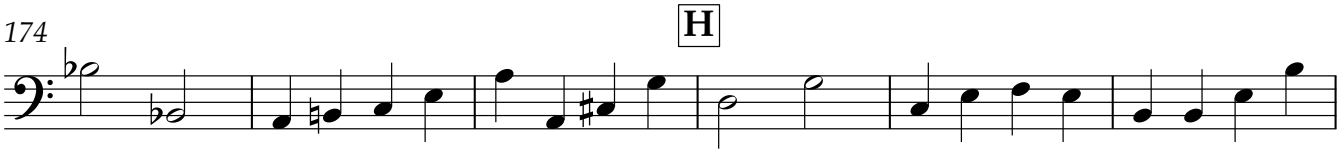

V.S.

180

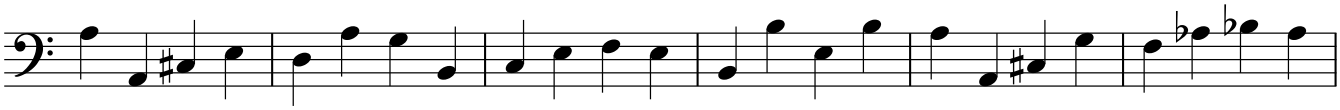

186

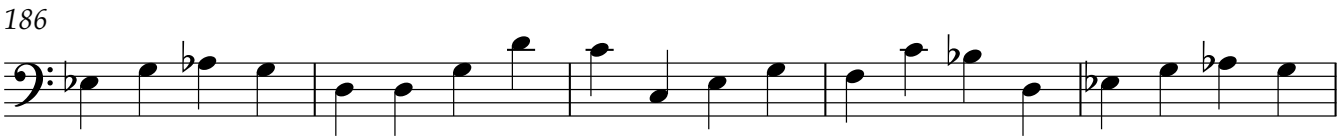

191

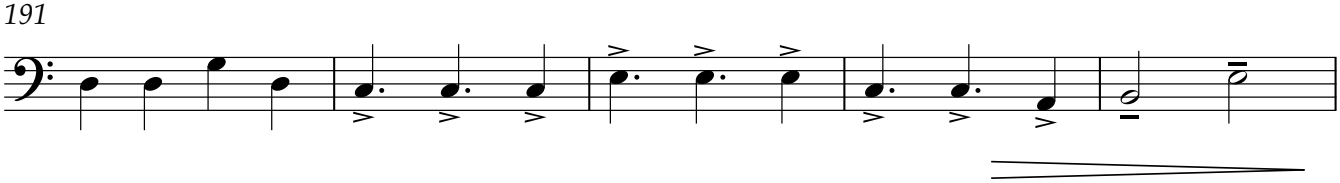

196 I

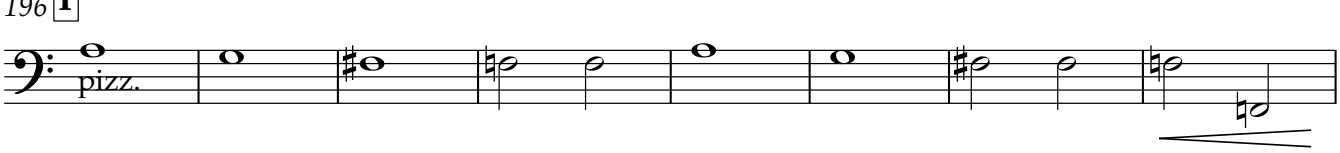

204

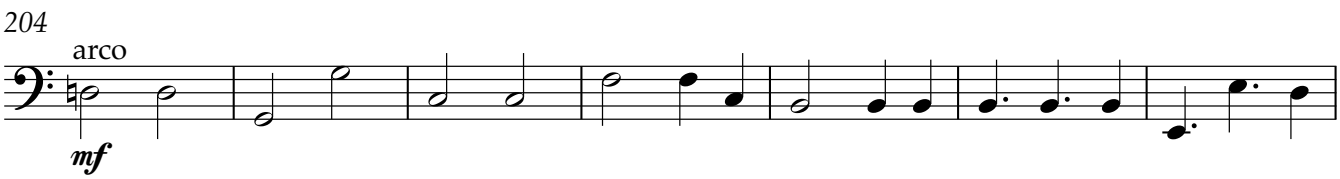

211

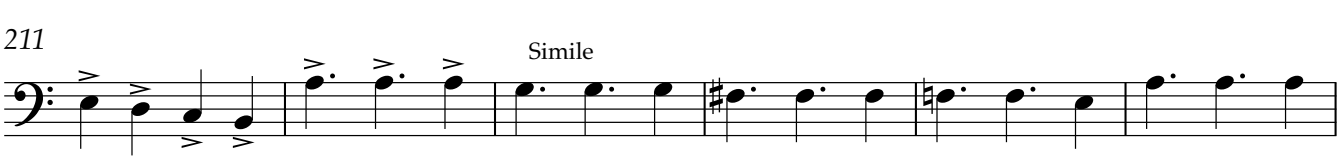

217

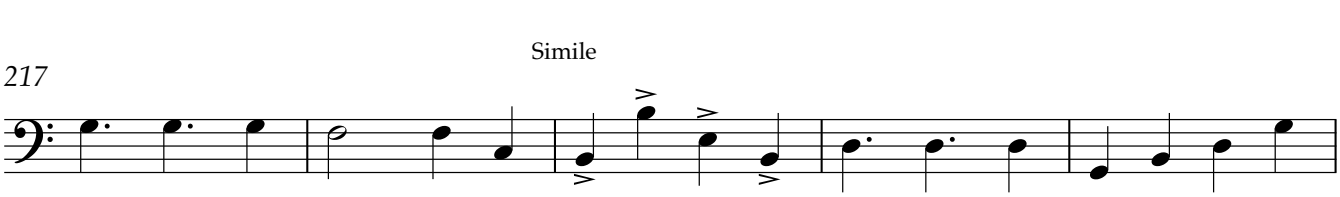

222

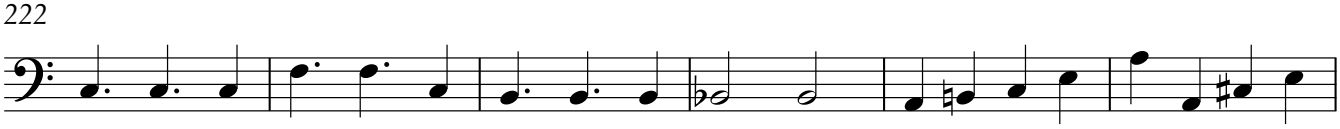

228 J

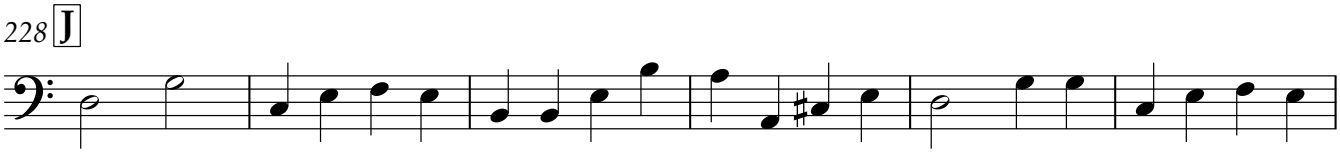

234

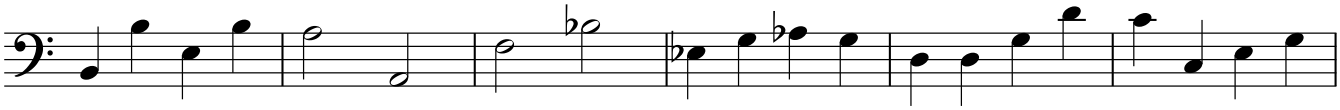

240

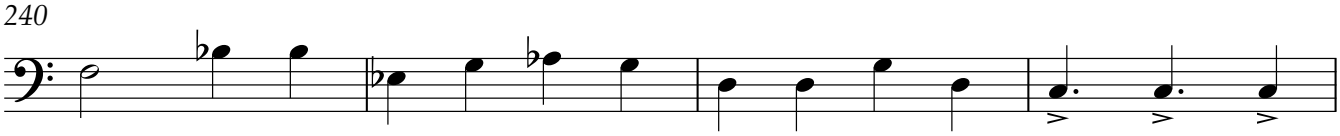

244

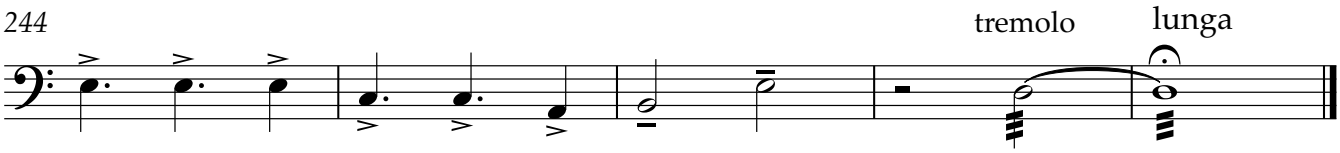

"Suite Danzable"

Para Acordeón y Quinteto de Cuerda

I-"Onaillag"

Contrabajo

Javier López Jaso

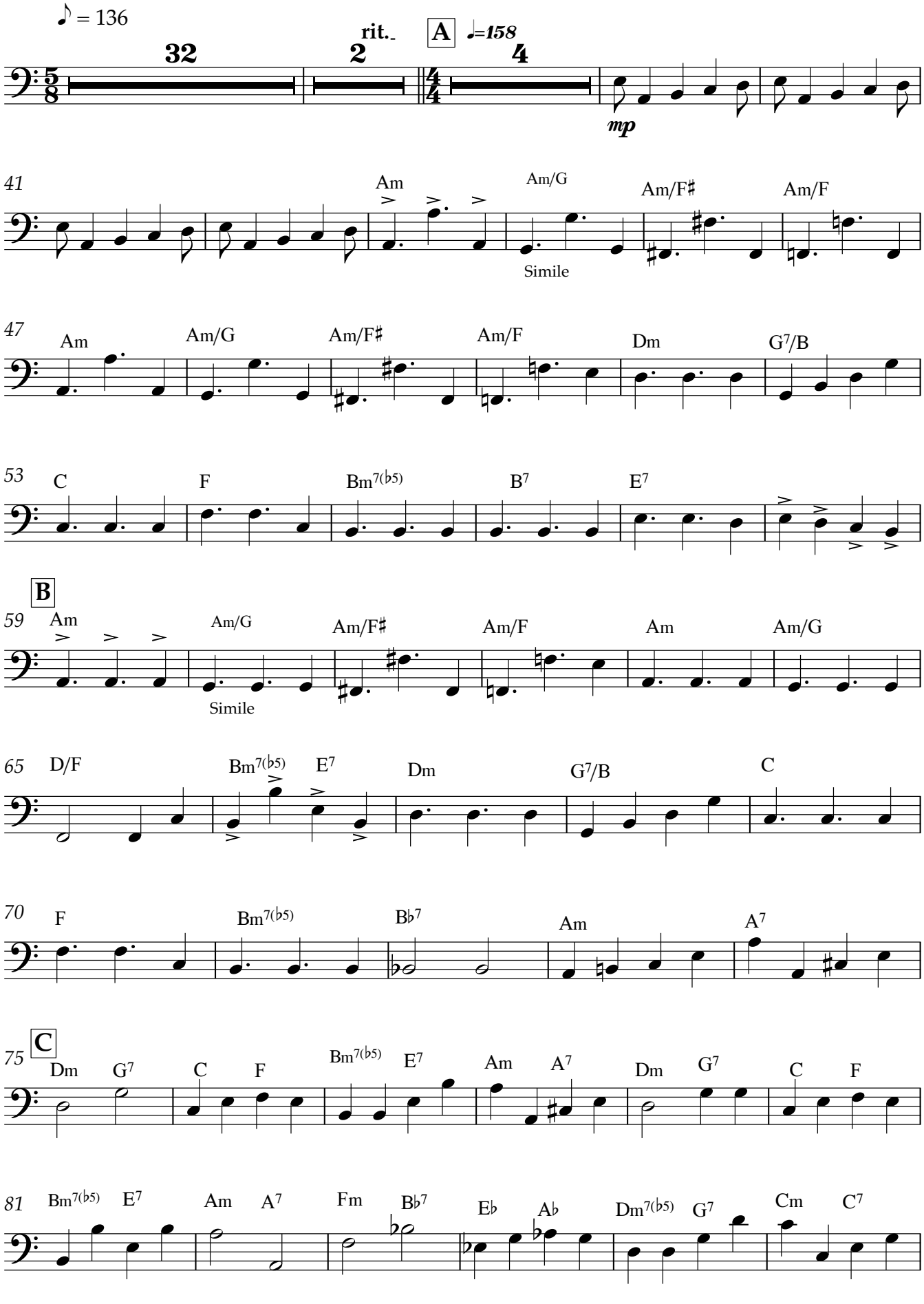

V.S.

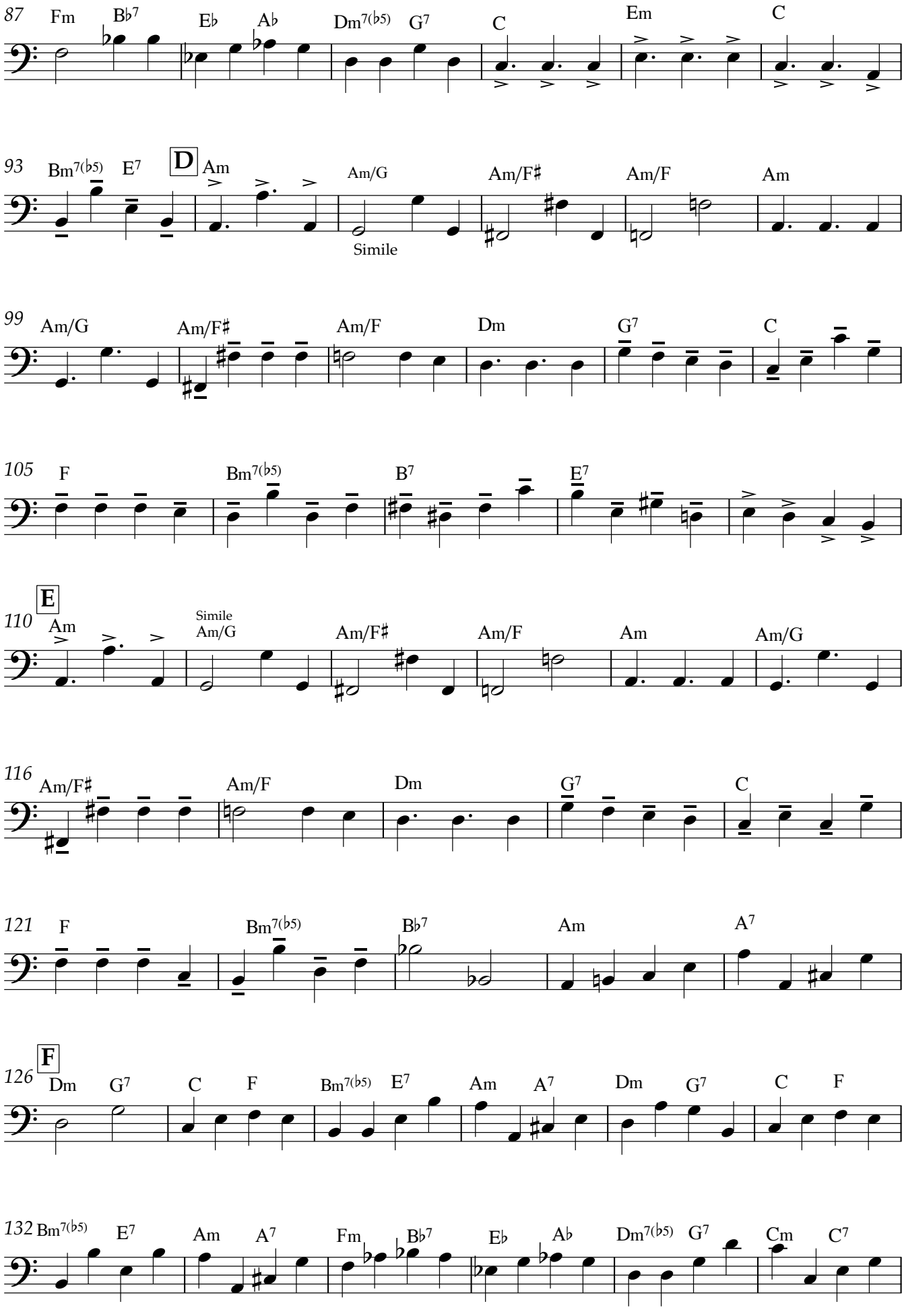
87 Fm B♭7 E♭ A♭ Dm7(♭5) G7 C Em C
93 Bm7(♭5) E7 D Am Am/G Am/F♯ Am/F Am
Simile
99 Am/G Am/F♯ Am/F Dm G7 C
105 F Bm7(♭5) B7 E7
110 E Am Simile Am/G Am/F♯ Am/F Am Am/G
116 Am/F♯ Am/F Dm G7 C
121 F Bm7(♭5) B♭7 Am A7
126 F Dm G7 C F Bm7(♭5) E7 Am A7 Dm G7 C F
132 Bm7(♭5) E7 Am A7 Fm B♭7 E♭ A♭ Dm7(♭5) G7 Cm C7

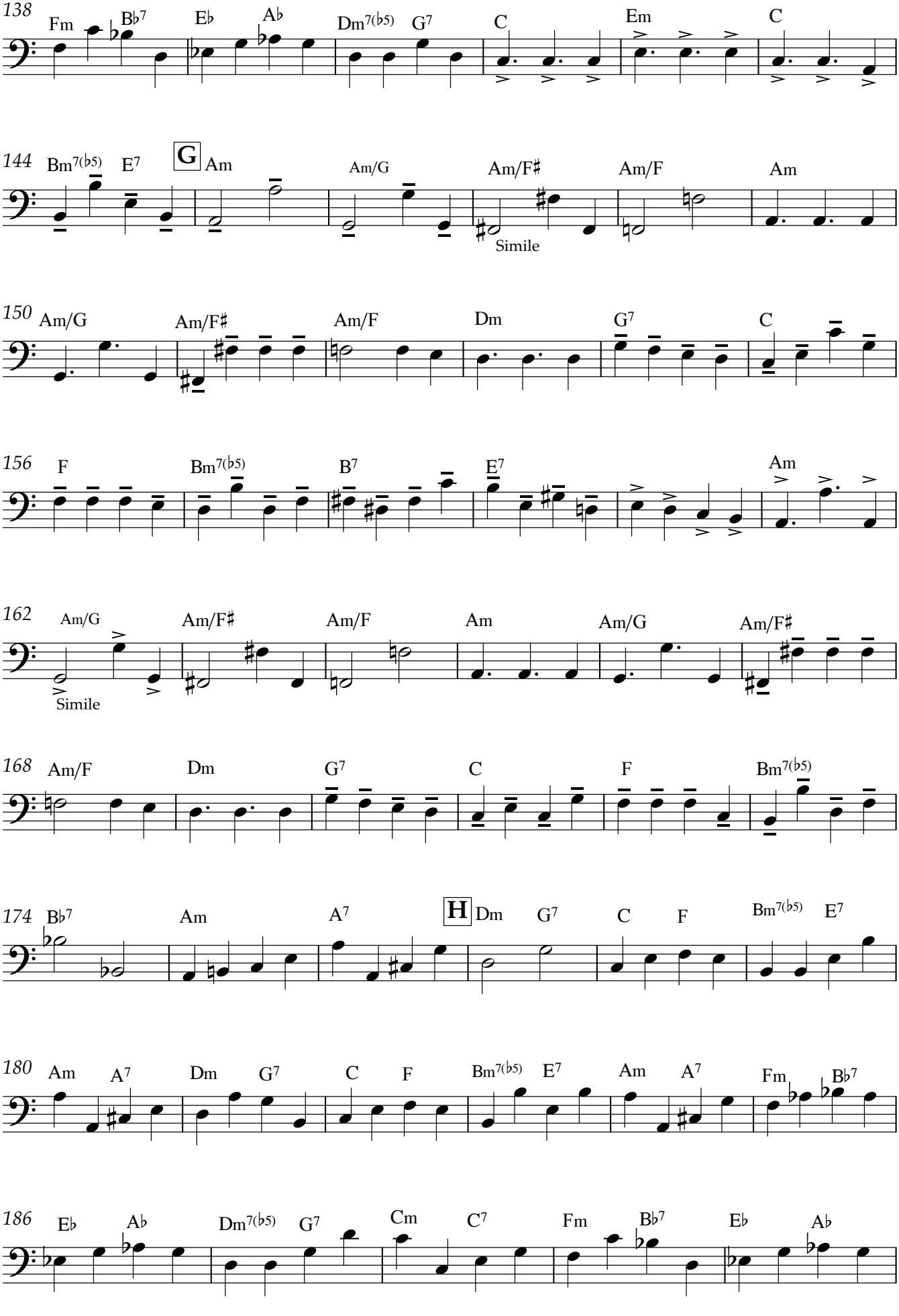
138
Fm
B♭7
E♭
A♭
Dm7(♭5)
G7
C
Em
C
144
Bm7(♭5)
E7
G
Am
Am/G
Am/F♯
Simile
Am/F
Am
150
Am/G
Am/F♯
Am/F
Dm
G7
C
156
F
Bm7(♭5)
B7
E7
Am
162
Am/G
Simile
Am/F♯
Am/F
Am
Am/G
Am/F♯
168
Am/F
Dm
G7
C
F
Bm7(♭5)
174
B♭7
Am
A7
H
Dm
G7
C
F
Bm7(♭5)
E7
180
Am
A7
Dm
G7
C
F
Bm7(♭5)
E7
Am
A7
Fm
B♭7
186
E♭
A♭
Dm7(♭5)
G7
Cm
C7
Fm
B♭7
E♭
A♭

V.S.

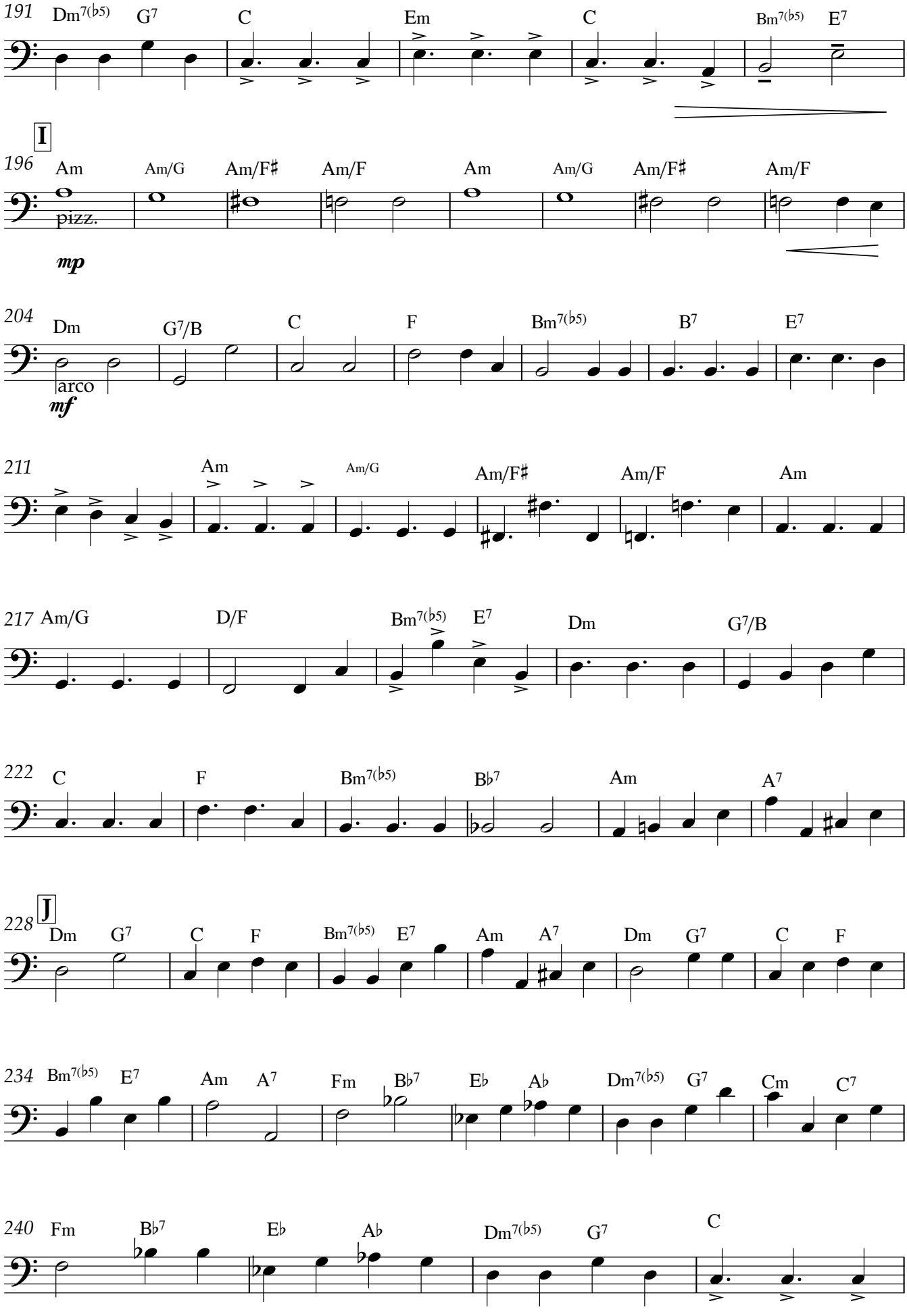
191
Dm7(b5) G7 C Em C Bm7(b5) E7
I
196
Am Am/G Am/F♯ Am/F Am Am/G Am/F♯ Am/F
pizz.
mp
204
Dm G7/B C F Bm7(b5) B7 E7
arco
mf
211
Am Am/G Am/F♯ Am/F Am
217
Am/G D/F Bm7(b5) E7 Dm G7/B
222
C F Bm7(b5) B♭7 Am A7
J
228
Dm G7 C F Bm7(b5) E7 Am A7 Dm G7 C F
234
Bm7(b5) E7 Am A7 Fm B♭7 E♭ A♭ Dm7(b5) G7 Cm C7
240
Fm B♭7 E♭ A♭ Dm7(b5) G7 C

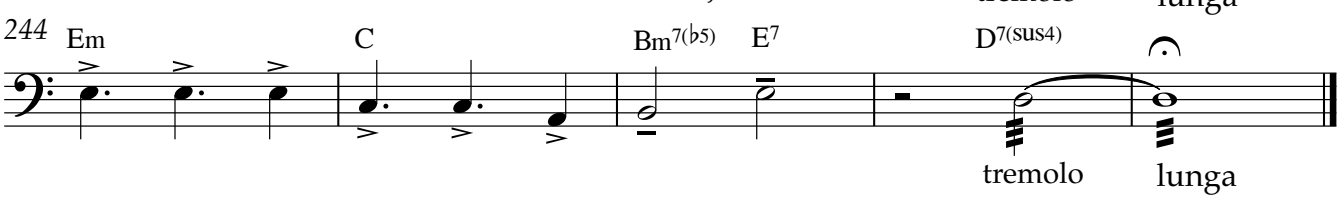
244
Em
C
Bm7(♭5)
E7
D7(sus4)
tremolo
lunga
tremolo
lunga

"Suite Danzable"

Para Acordeón y Quinteto de Cuerda

II-"Vals"

Acordeón

Javier López Jaso

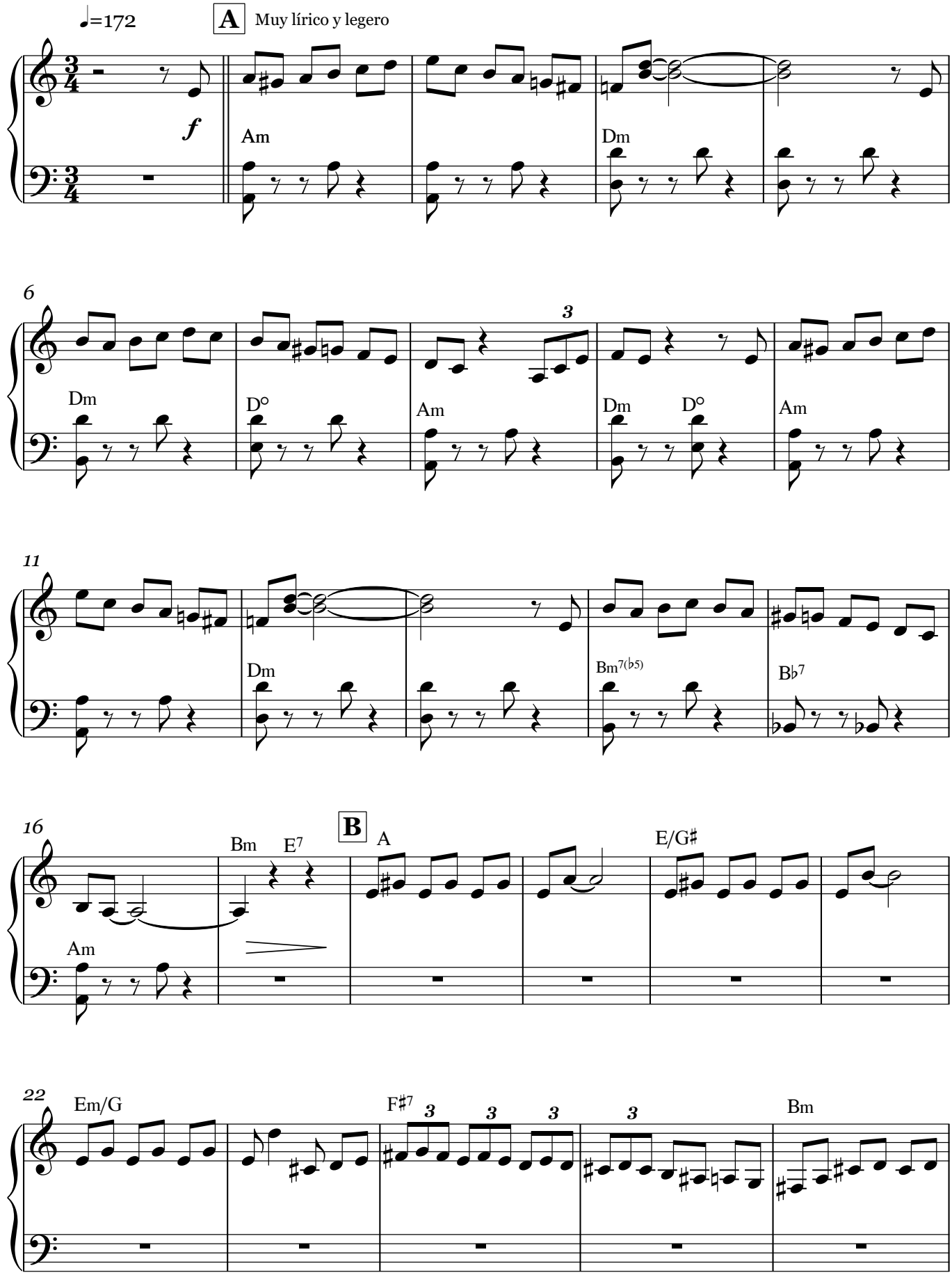

V.S.

Acordeón

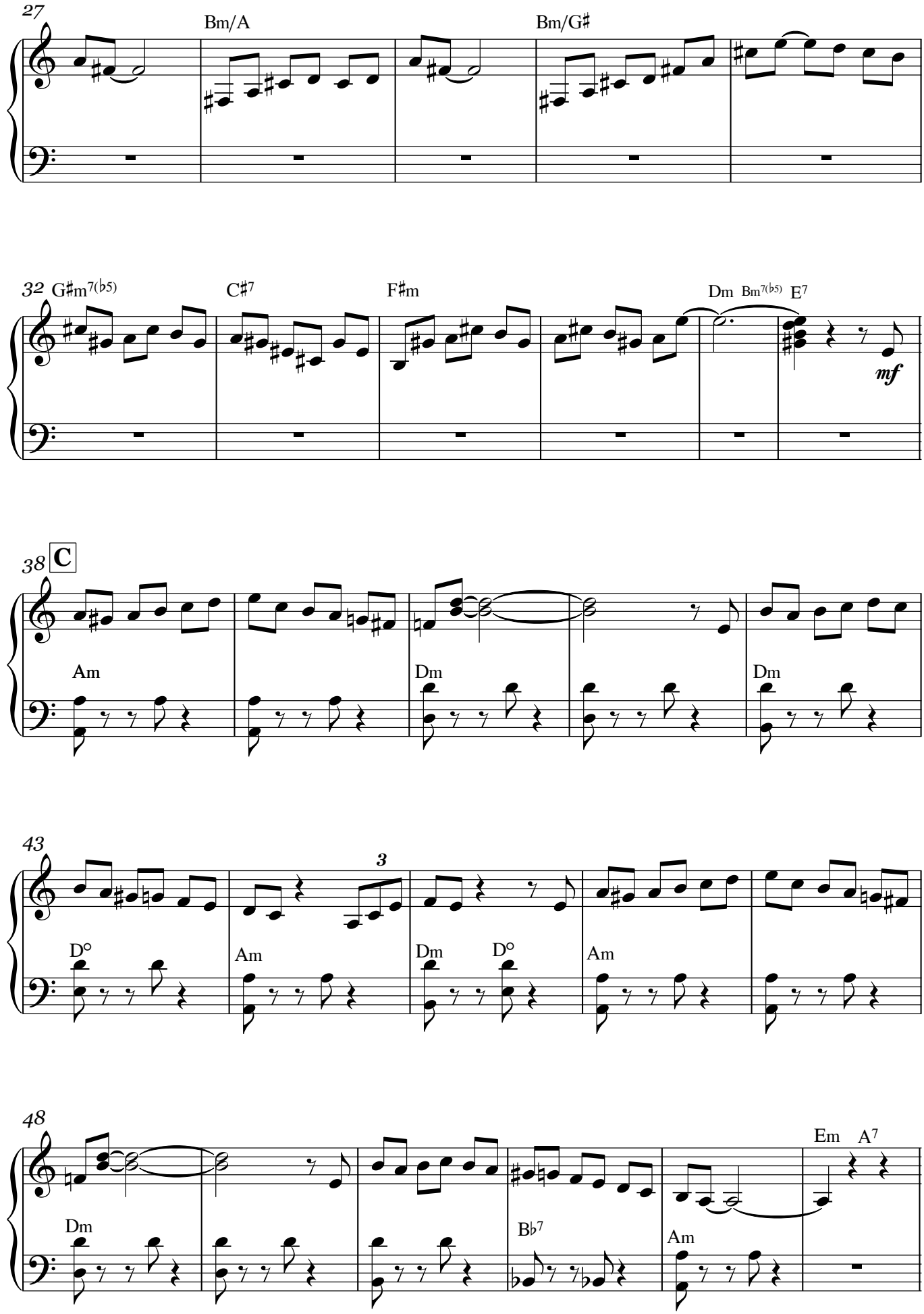
27
Bm/A
Bm/G♯
32
G♯m7(♭5)
C♯7
F♯m
Dm
Bm7(♭5)
E7
mf
38
C
Am
Dm
Dm
43
3
D°
Am
Dm
D°
Am
48
Dm
B♭7
Am
Em
A7

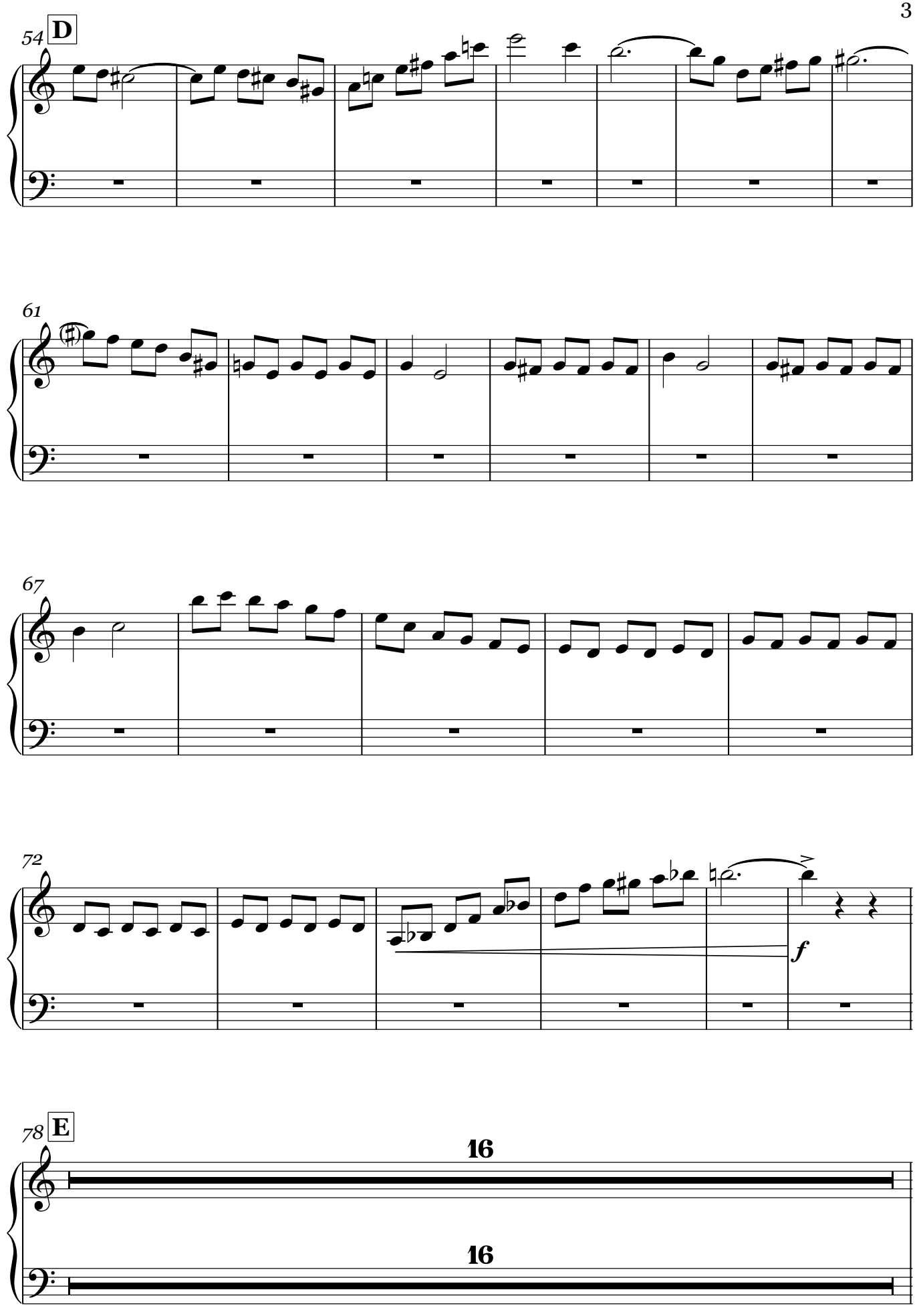
54
D
61
67
72
f
78
E
16
16

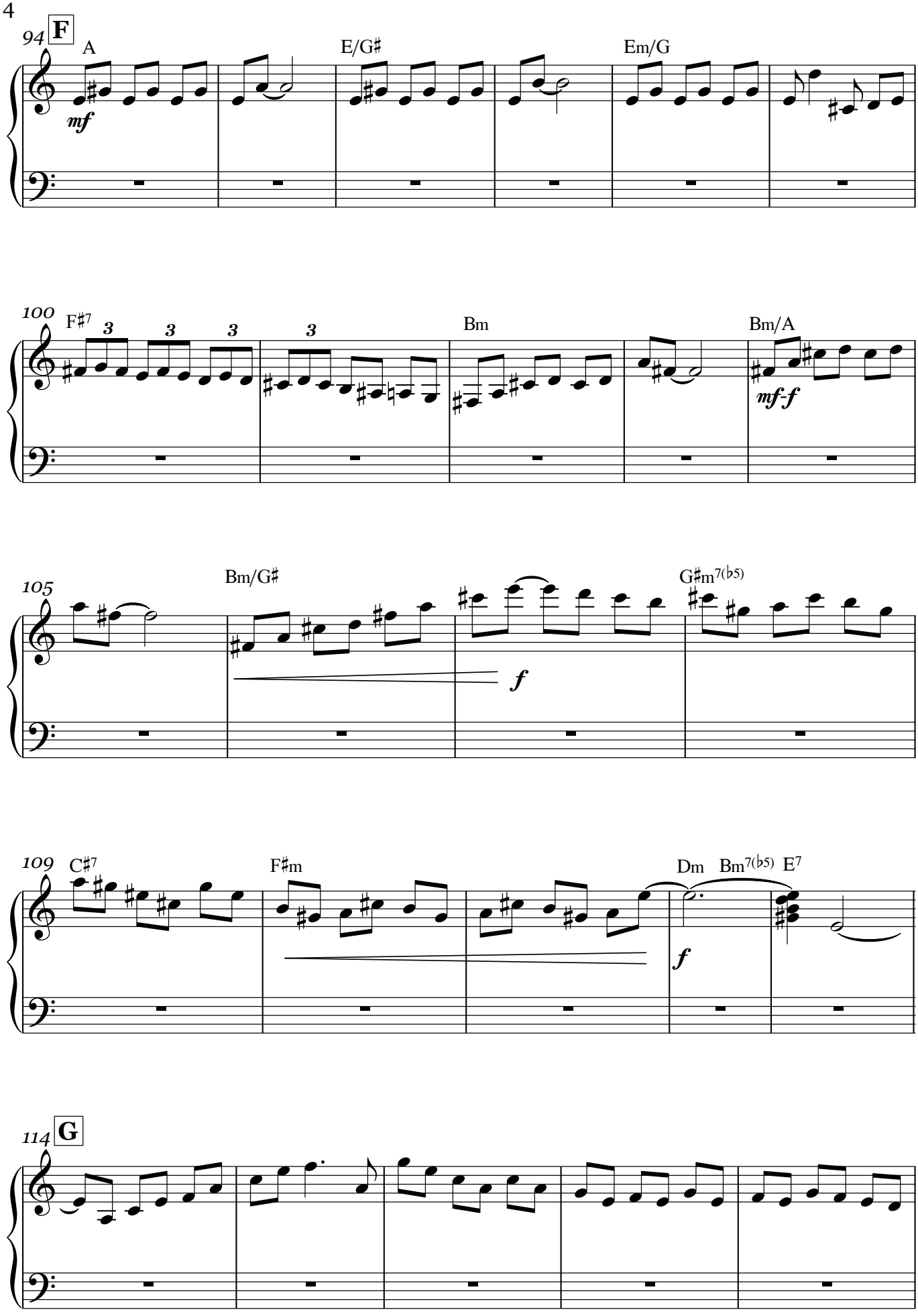
94
F
A
E/G♯
Em/G
mf
100
F♯7
3
Bm
Bm/A
mf-f
105
Bm/G♯
G♯m7(♭5)
f
109
C♯7
F♯m
Dm
Bm7(♭5)
E7
f
114
G

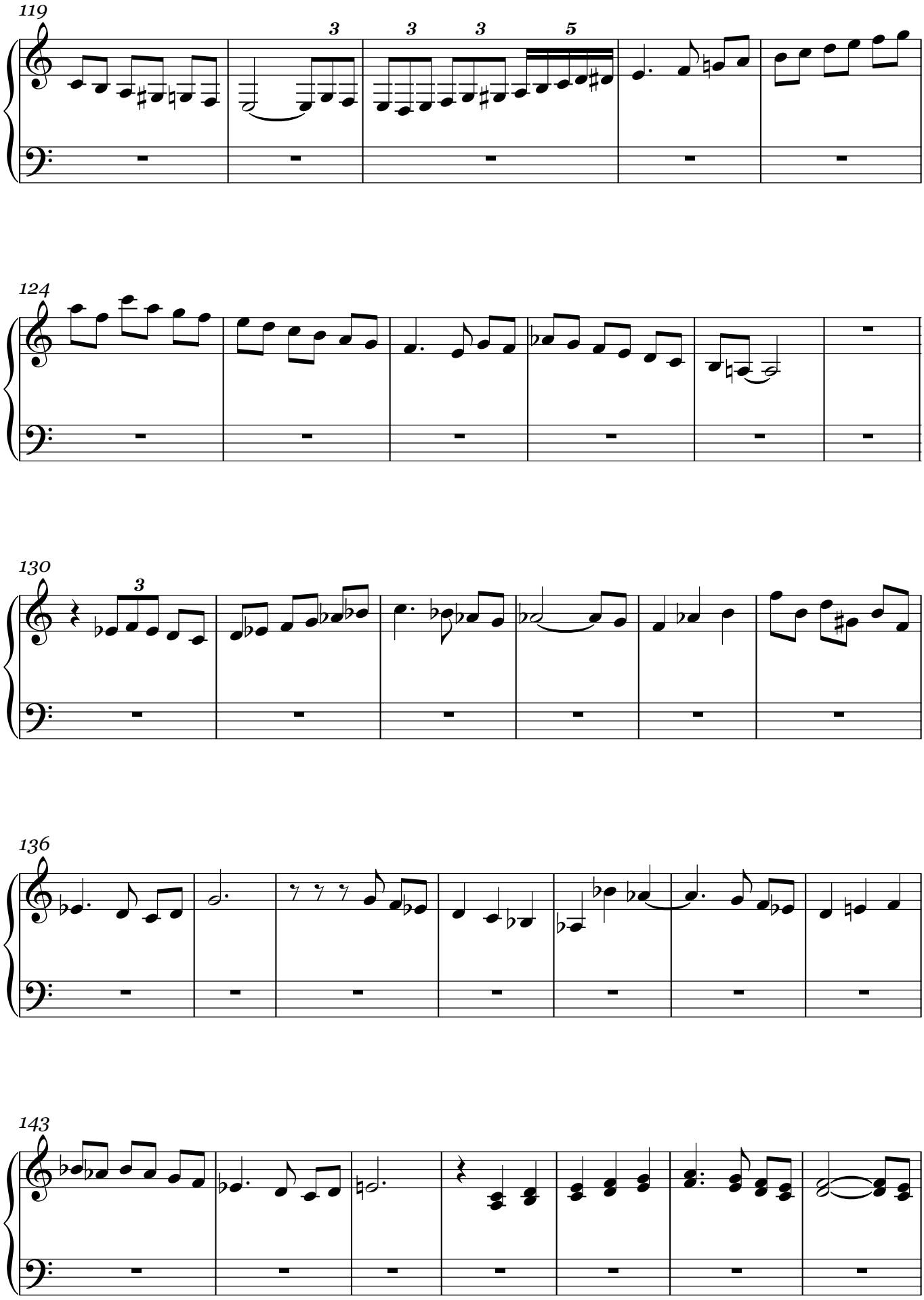

V.S.

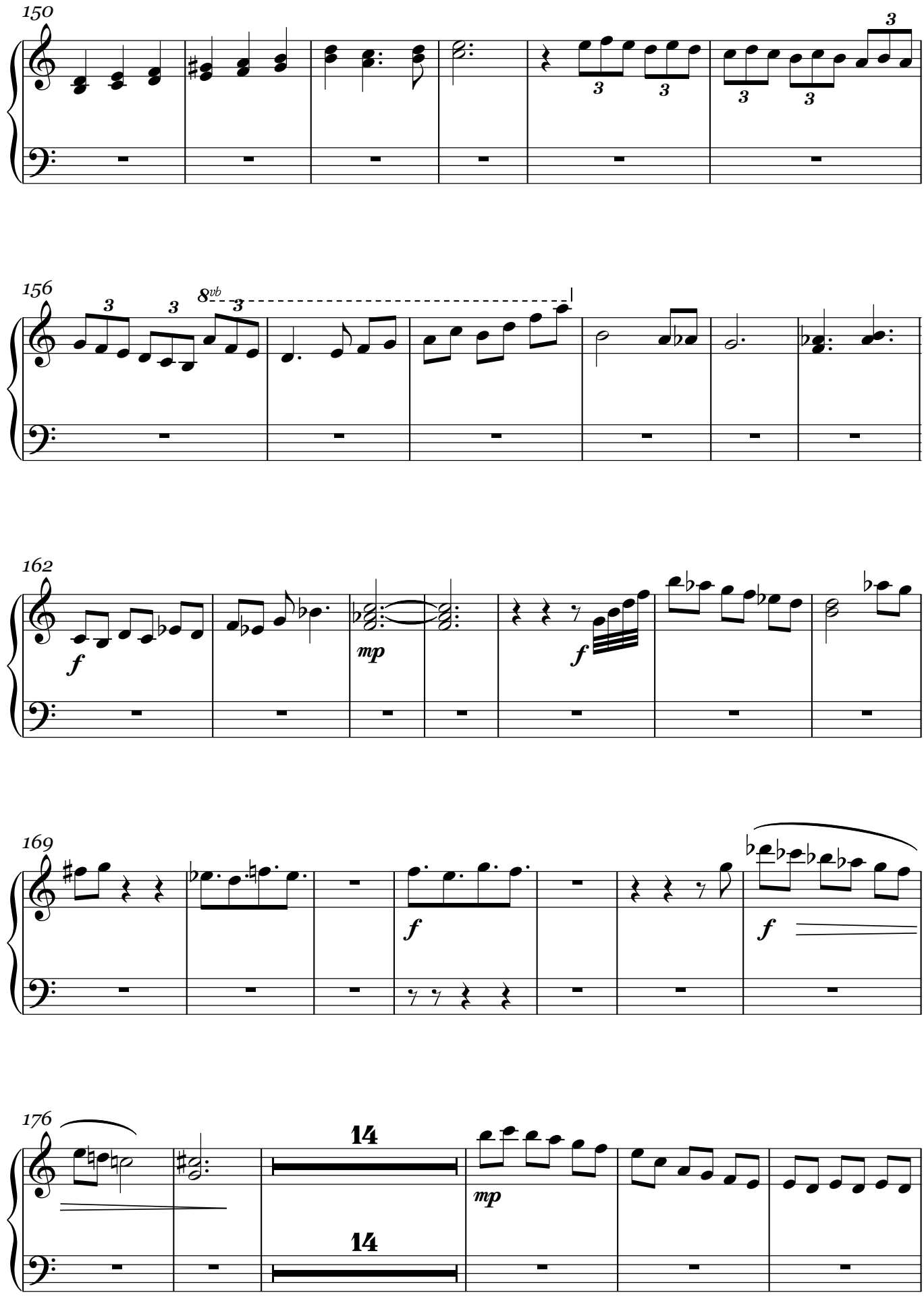
150
156
8vb
162
mp
169
176
14
14
mp

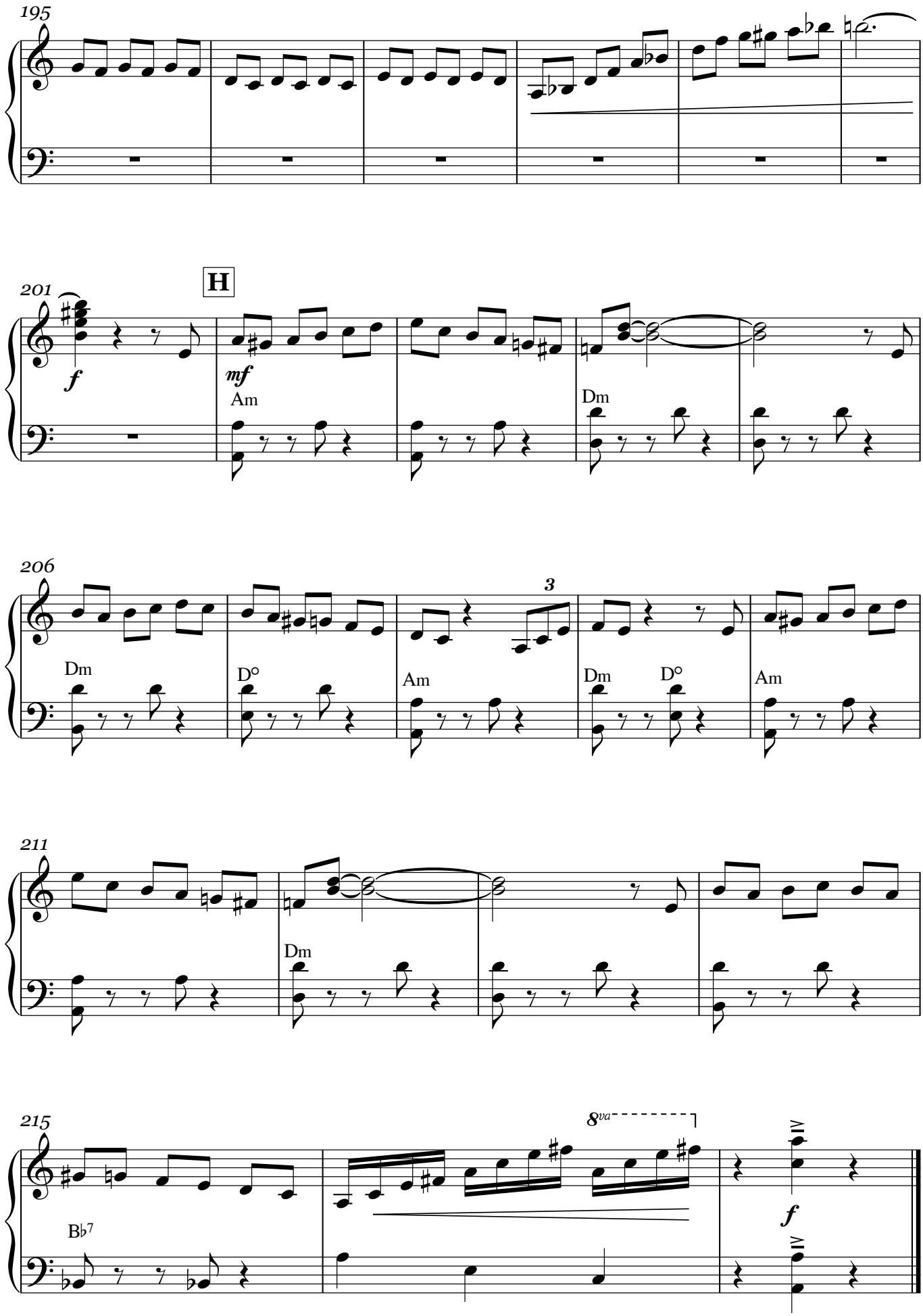
195
201
H
f
mf
Am
Dm
206
3
Dm
D°
Am
Dm
D°
Am
211
Dm
215
8va
B♭7
f

"Suite Danzable"

Para Acordeón y Quinteto de Cuerda

II-"Vals"

Violín 1

Javier López Jaso

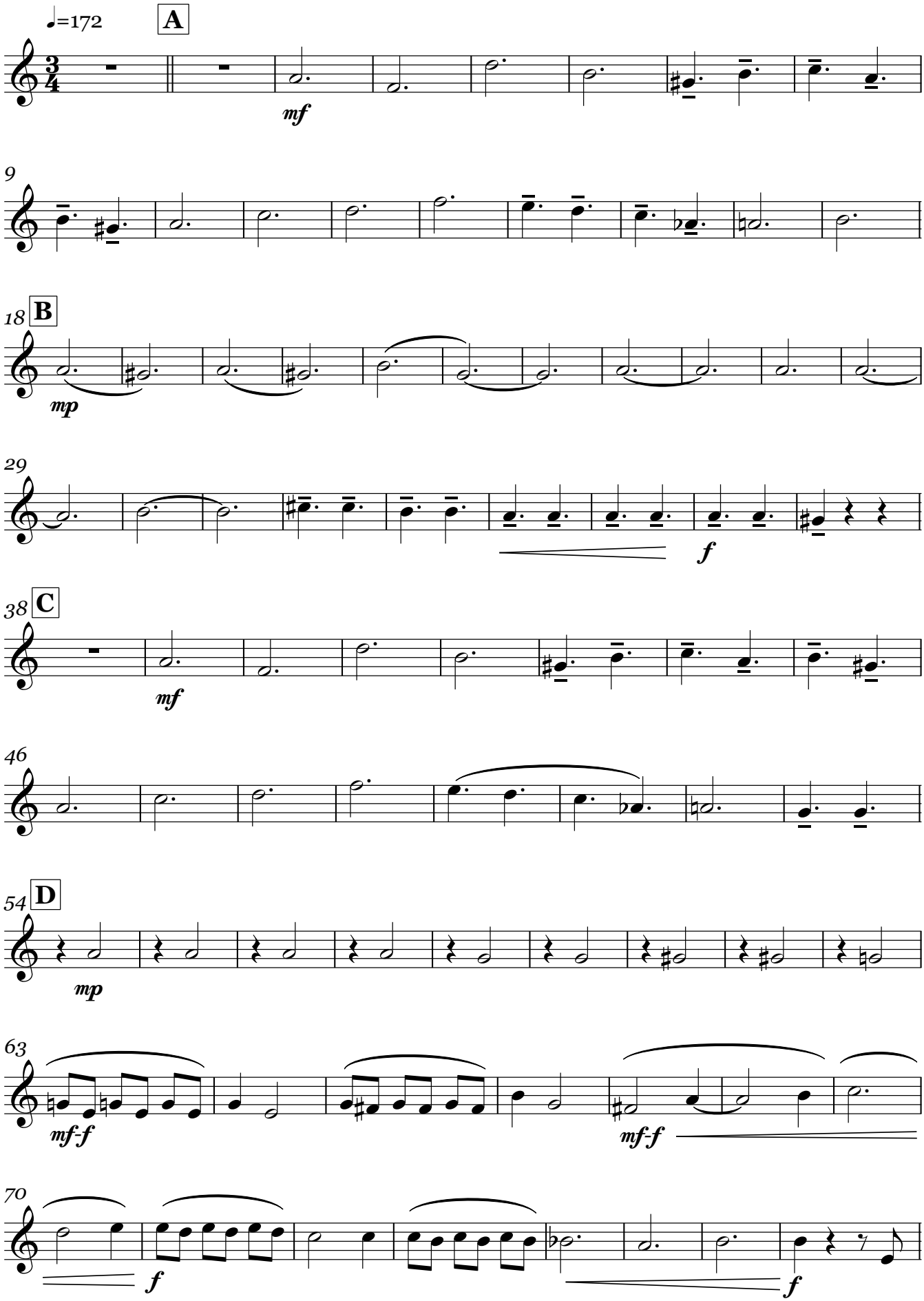

V.S.

Violín 1

78 **E**

84

89

94 **F**

mp

100

106

111

G

f *mf* *f*

120

mf

130

mf

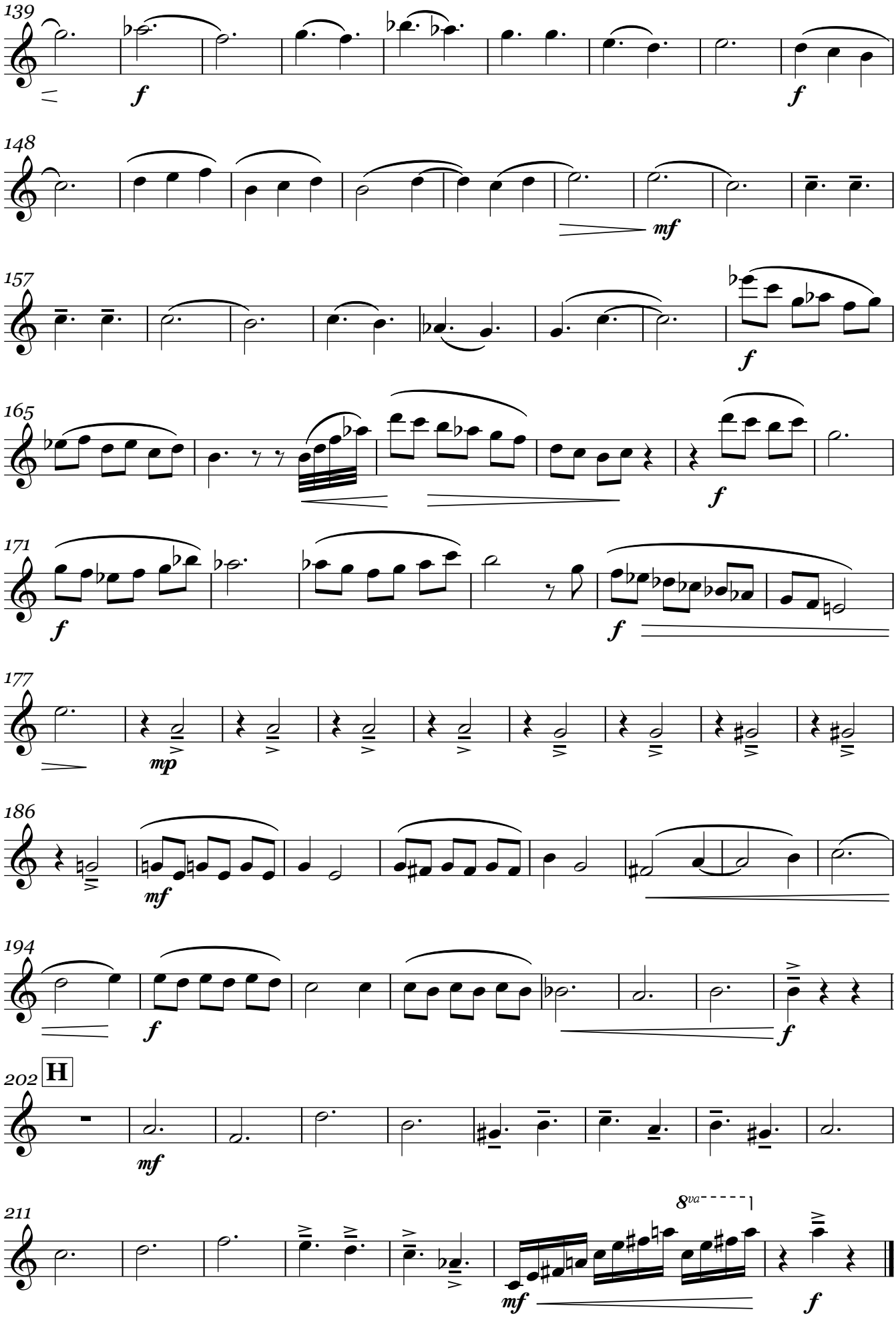
139
f
f
148
mf
157
f
165
f
171
f
f
177
mp
186
mf
194
f
f
202
H
mf
211
8va
mf
f

"Suite Danzable"

Para Acordeón y Quinteto de Cuerda

II-"Vals"

Violín 2

Javier López Jaso

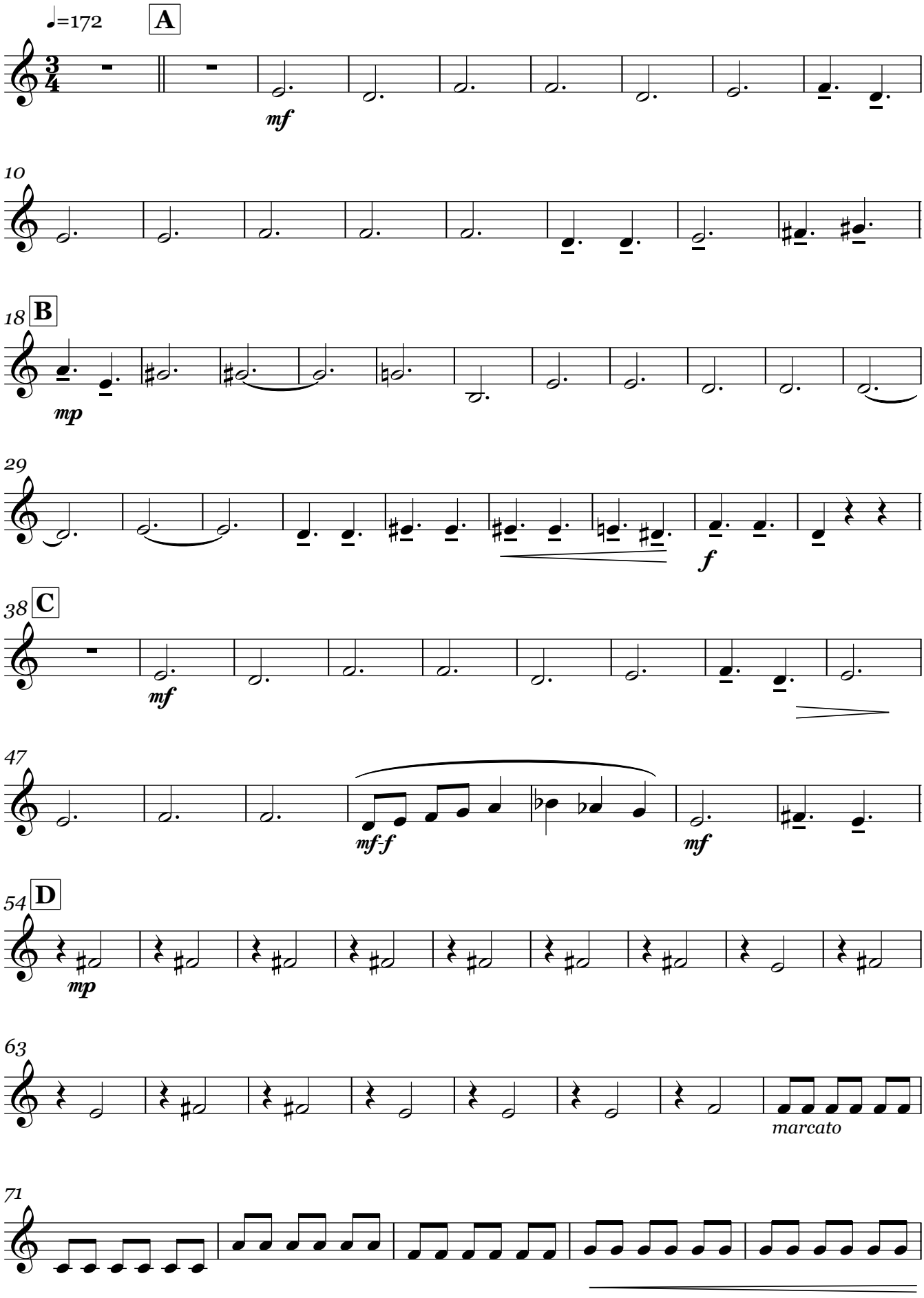

V.S.

Violín 2

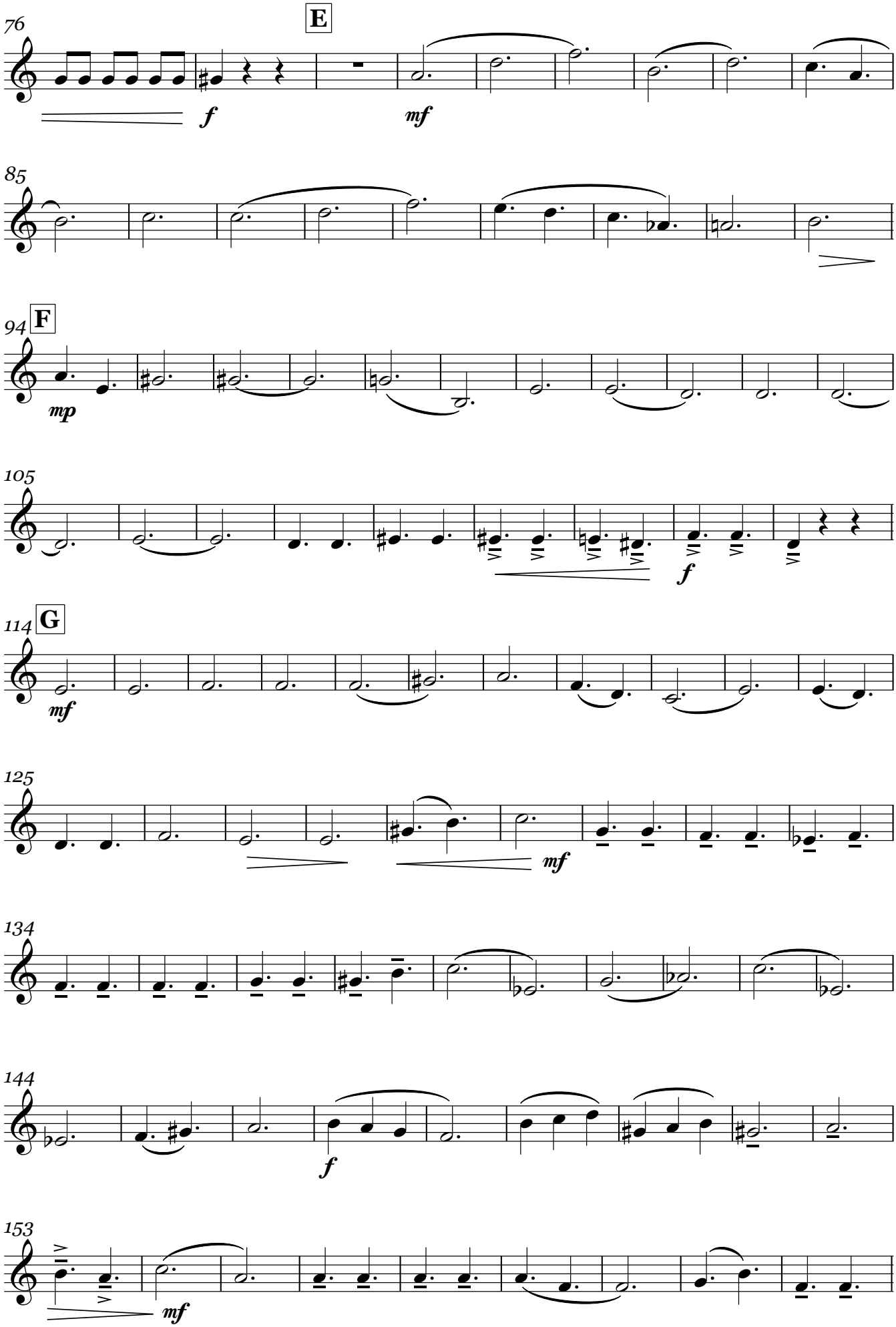

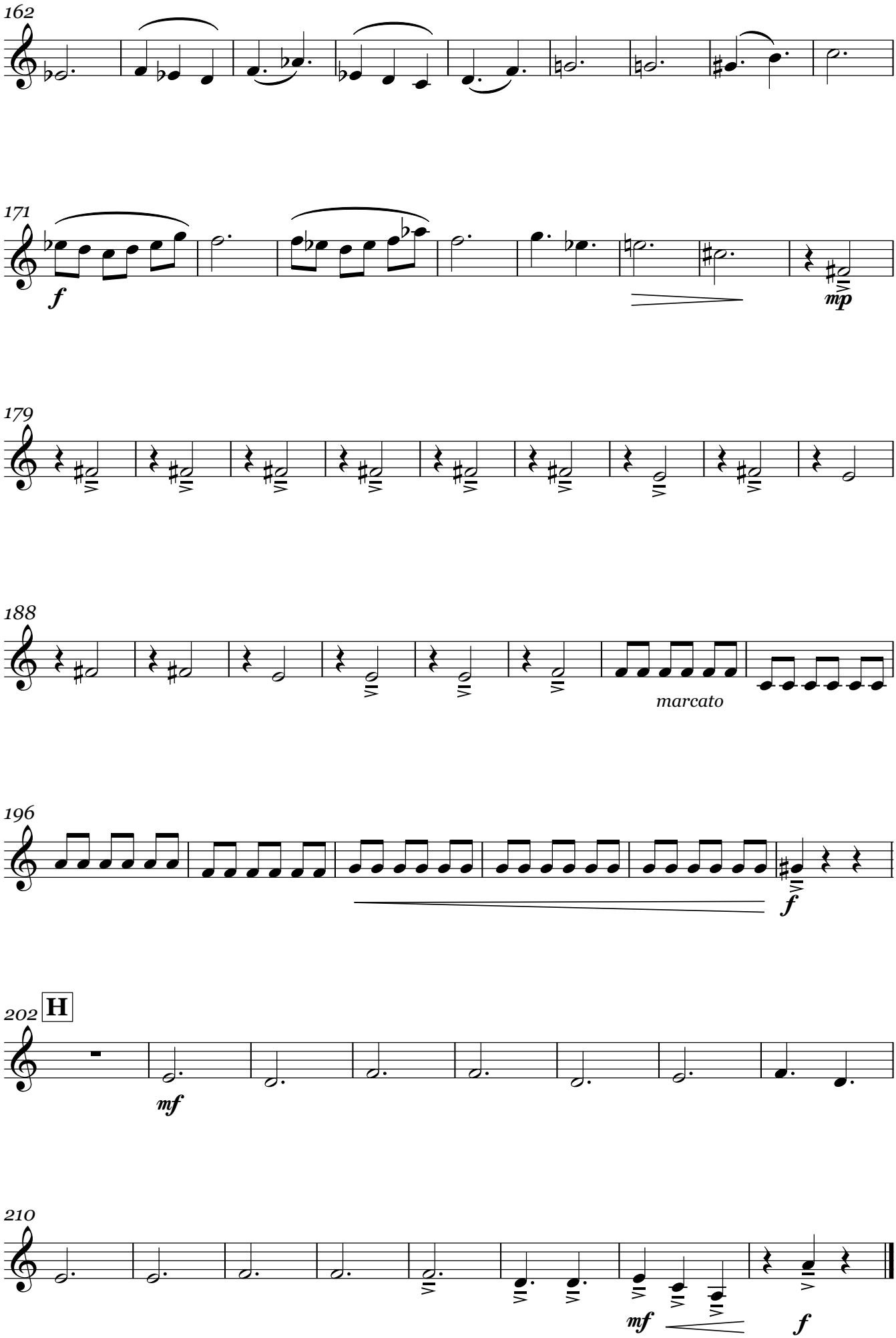
162
171
f
mp
179
188
marcato
196
f
202
H
mf
210
mf
f

"Suite Danzable"

Para Acordeón y Quinteto de Cuerda

II-"Vals"

Viola

Javier López Jaso

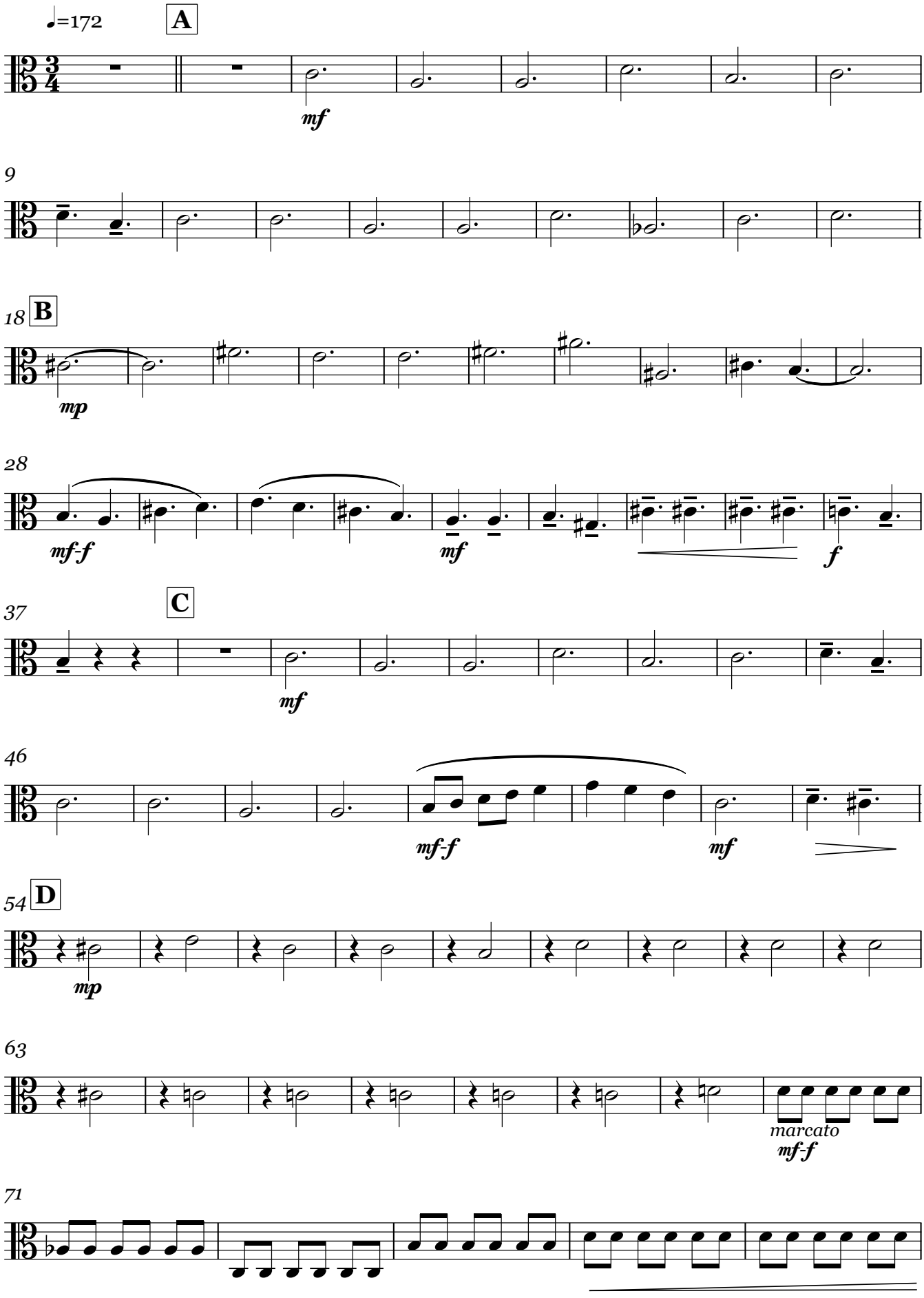

V.S.

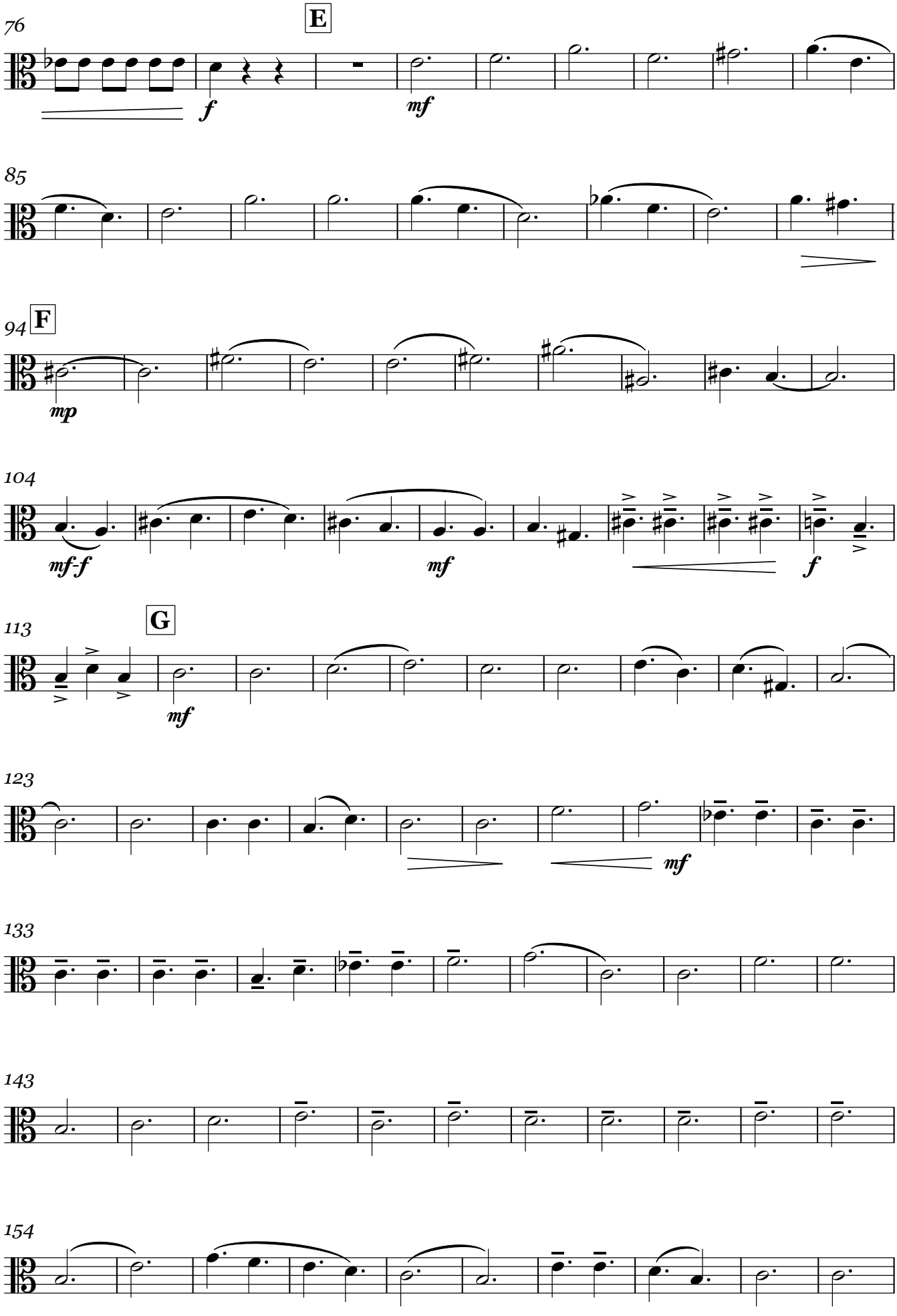
76
E
f
mf
85
94
F
mp
104
mf-f
mf
f
113
G
mf
123
mf
133
143
154

164

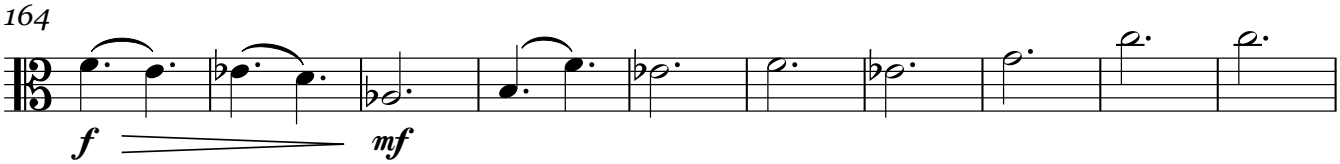

174

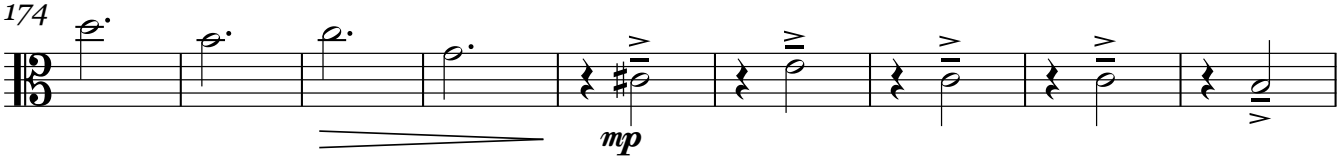

183

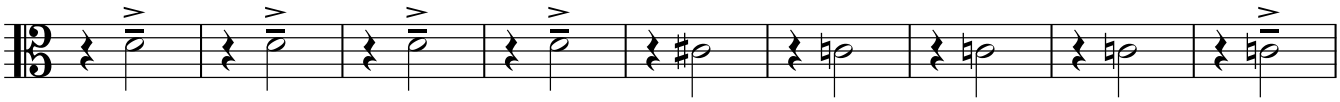

192

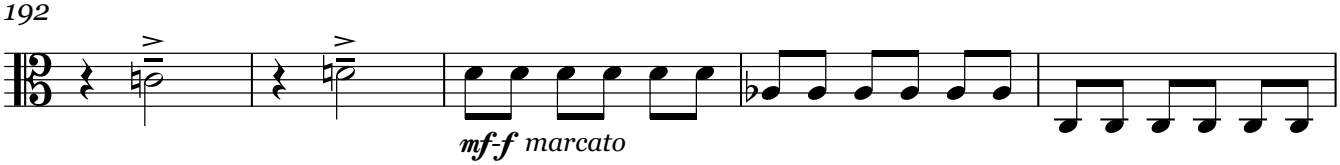

197

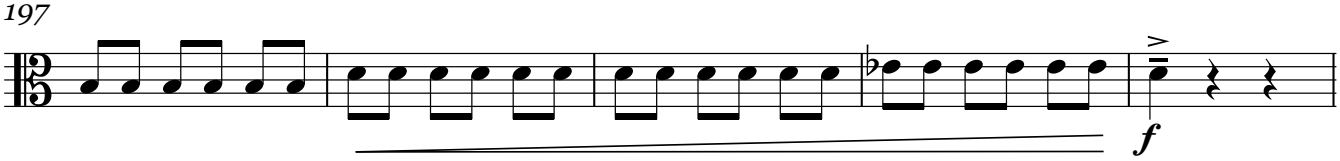

202 **H**

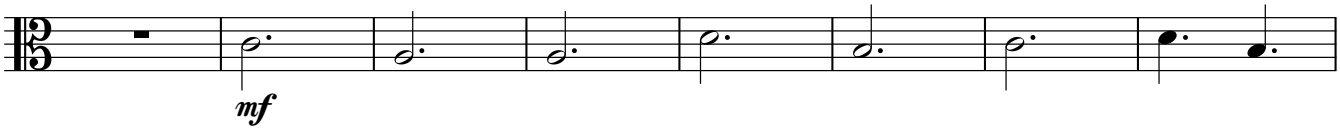

210

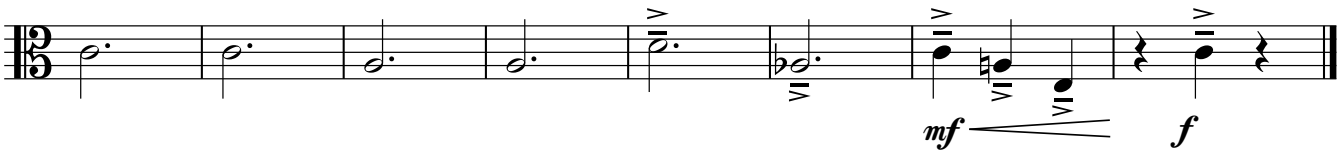

"Suite Danzable"

Para Acordeón y Quinteto de Cuerda

II-"Vals"

Violonchelo

Javier López Jaso

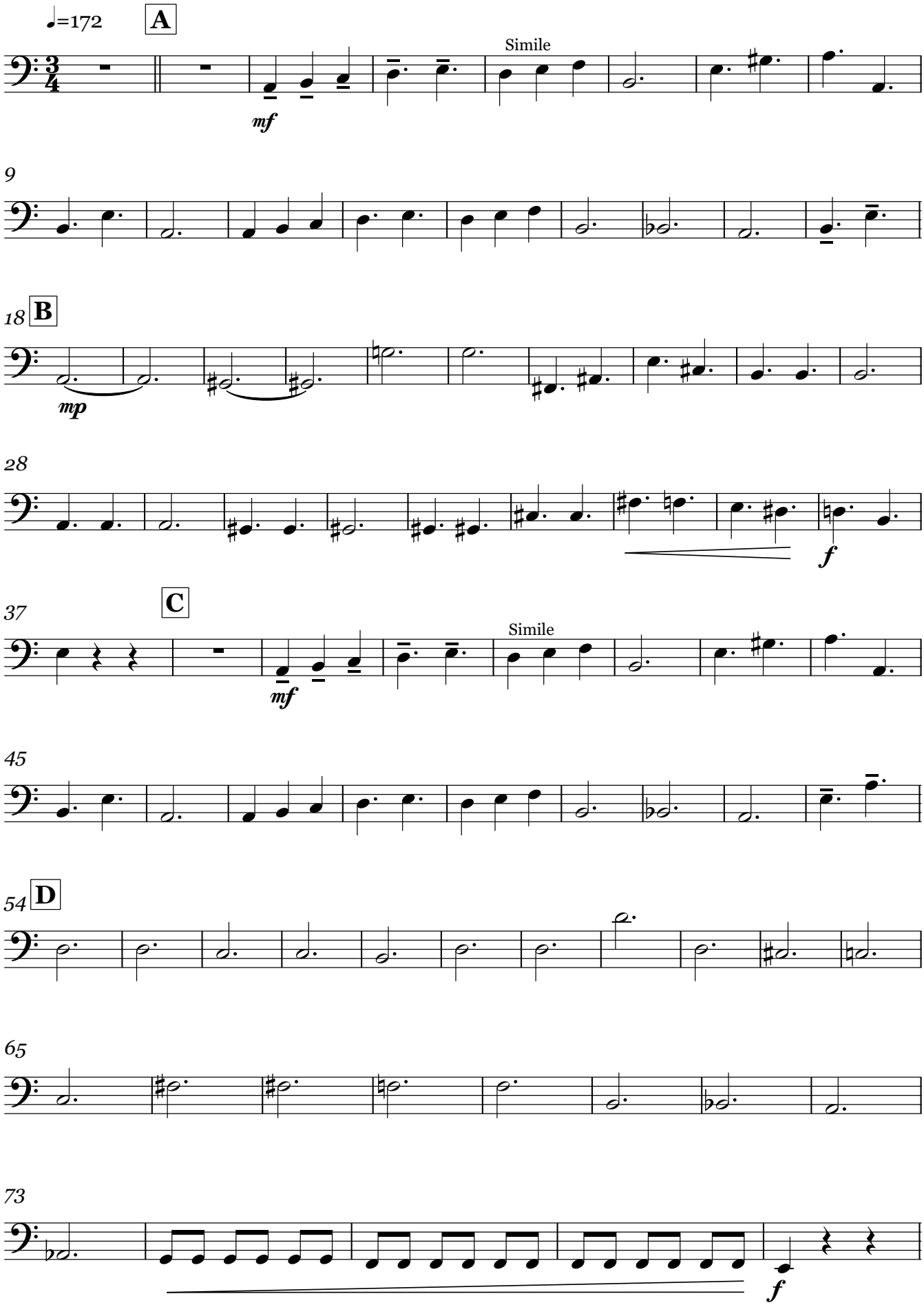

V.S.

Violonchelo

78 **E**

mf

86

94 **F**

mp

104

f

113 **G**

mf

Simile

122

132

141

150

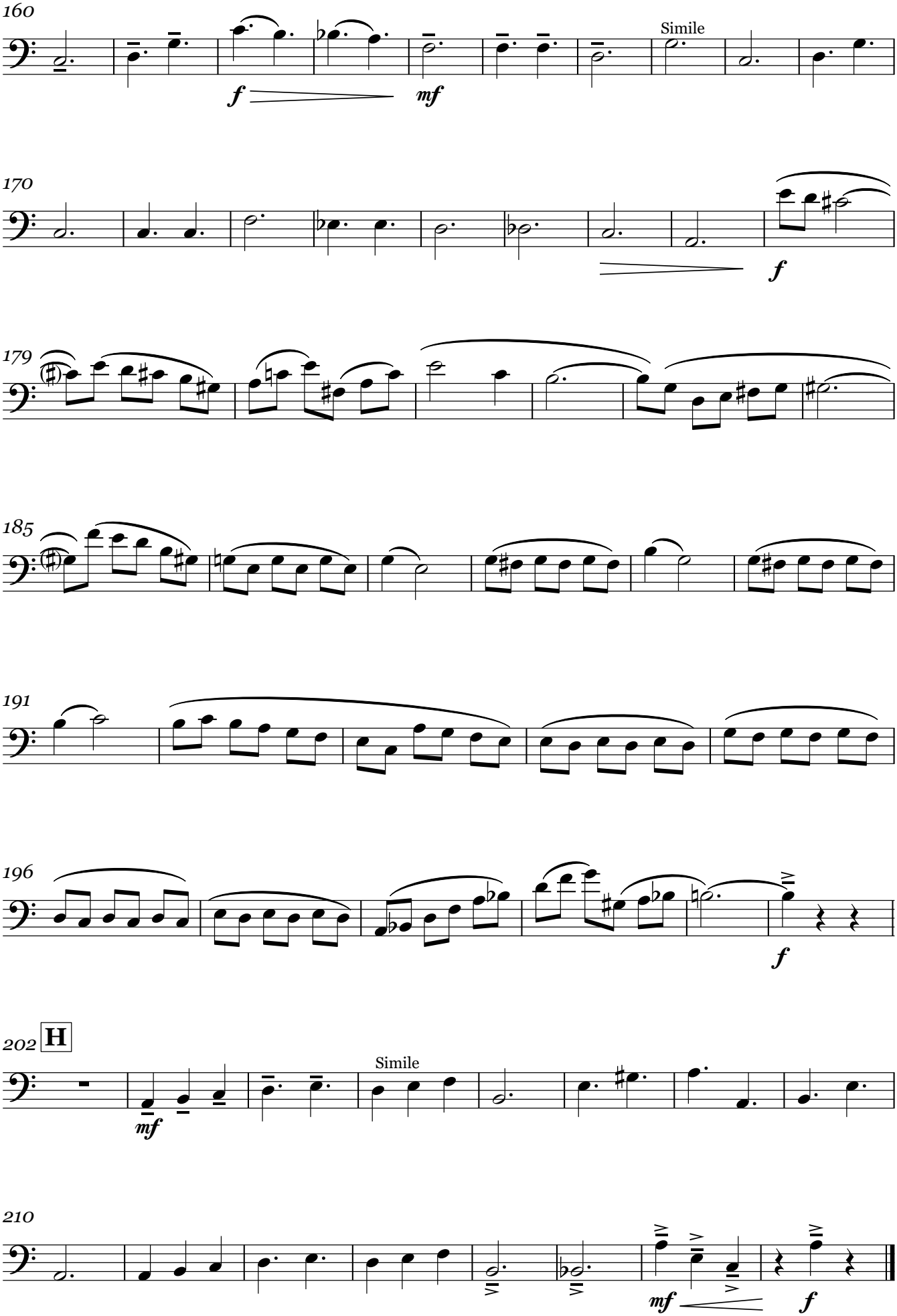
160
Simile
f
mf
170
f
179
185
191
196
f
202
H
Simile
mf
210
mf
f

"Suite Danzable"

Para Acordeón y Quinteto de Cuerda

II-"Vals"

Contrabajo

Javier López Jaso

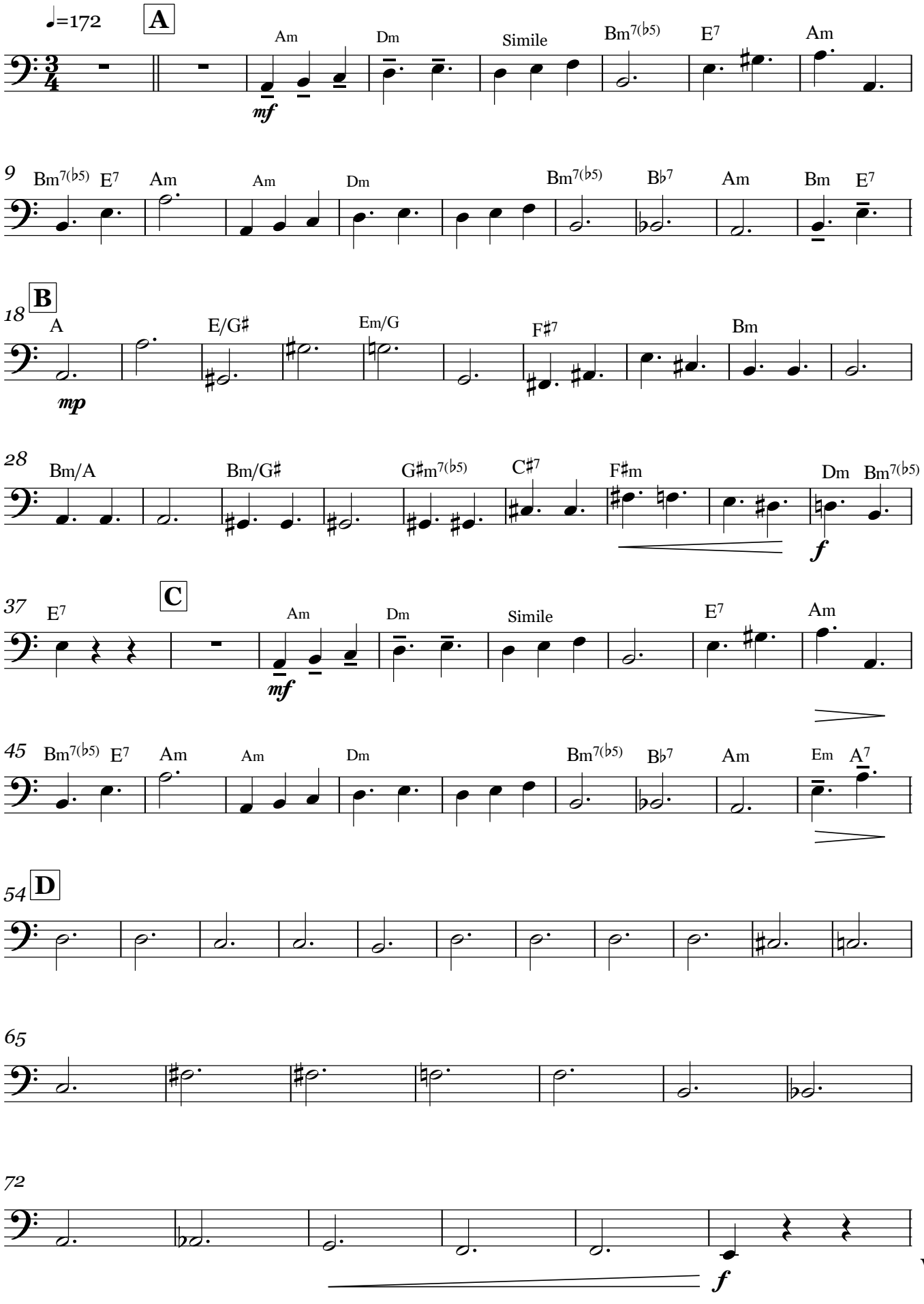

V.S.

Contrabajo

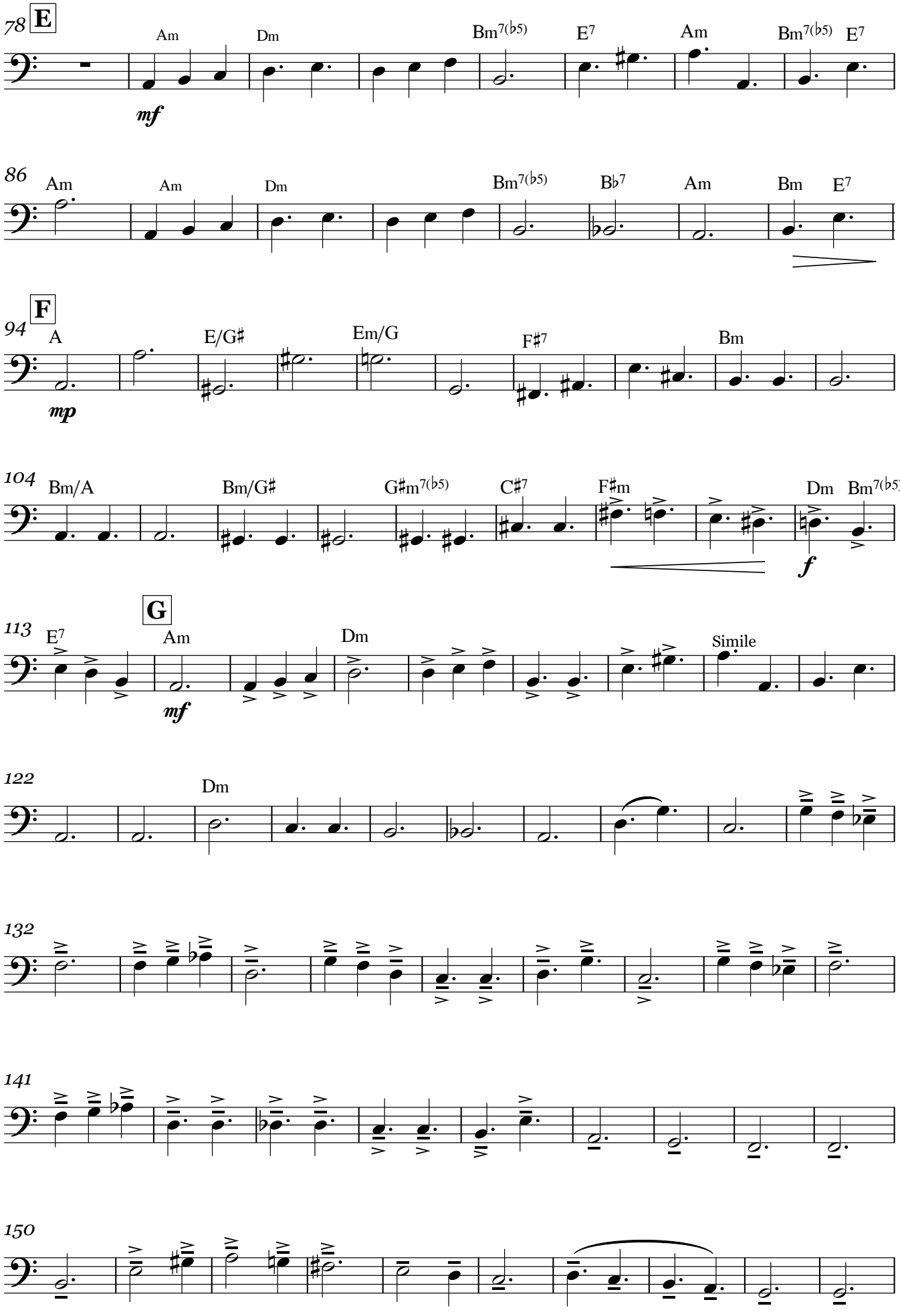
78
E
Am
Dm
Bm7(♭5)
E7
Am
Bm7(♭5)
E7
mf
86
Am
Am
Dm
Bm7(♭5)
B♭7
Am
Bm
E7
94
F
A
E/G♯
Em/G
F♯7
Bm
mp
104
Bm/A
Bm/G♯
G♯m7(♭5)
C♯7
F♯m
Dm
Bm7(♭5)
f
113
G
E7
Am
Dm
Simile
mf
122
Dm
132
141
150

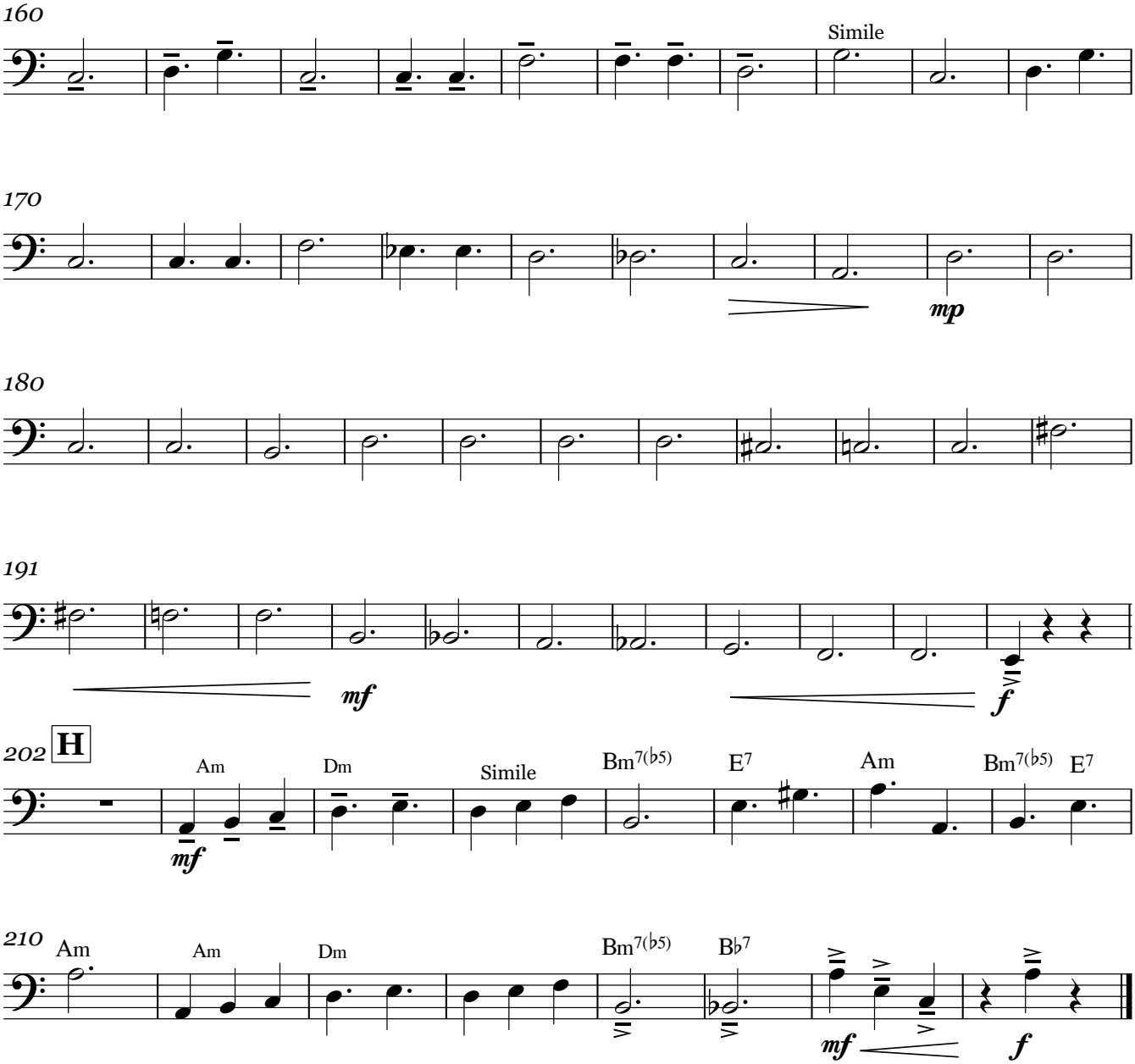
160
Simile
170
mp
180
191
mf
f
202
H
Am
Dm
Simile
Bm7(♭5)
E7
Am
Bm7(♭5)
E7
mf
210
Am
Am
Dm
Bm7(♭5)
B♭7
mf
f

"Suite Danzable"

Para Acordeón y Quinteto de Cuerda

III-"Inmarcesible"

Acordeón

Javier López Jaso

INTRO

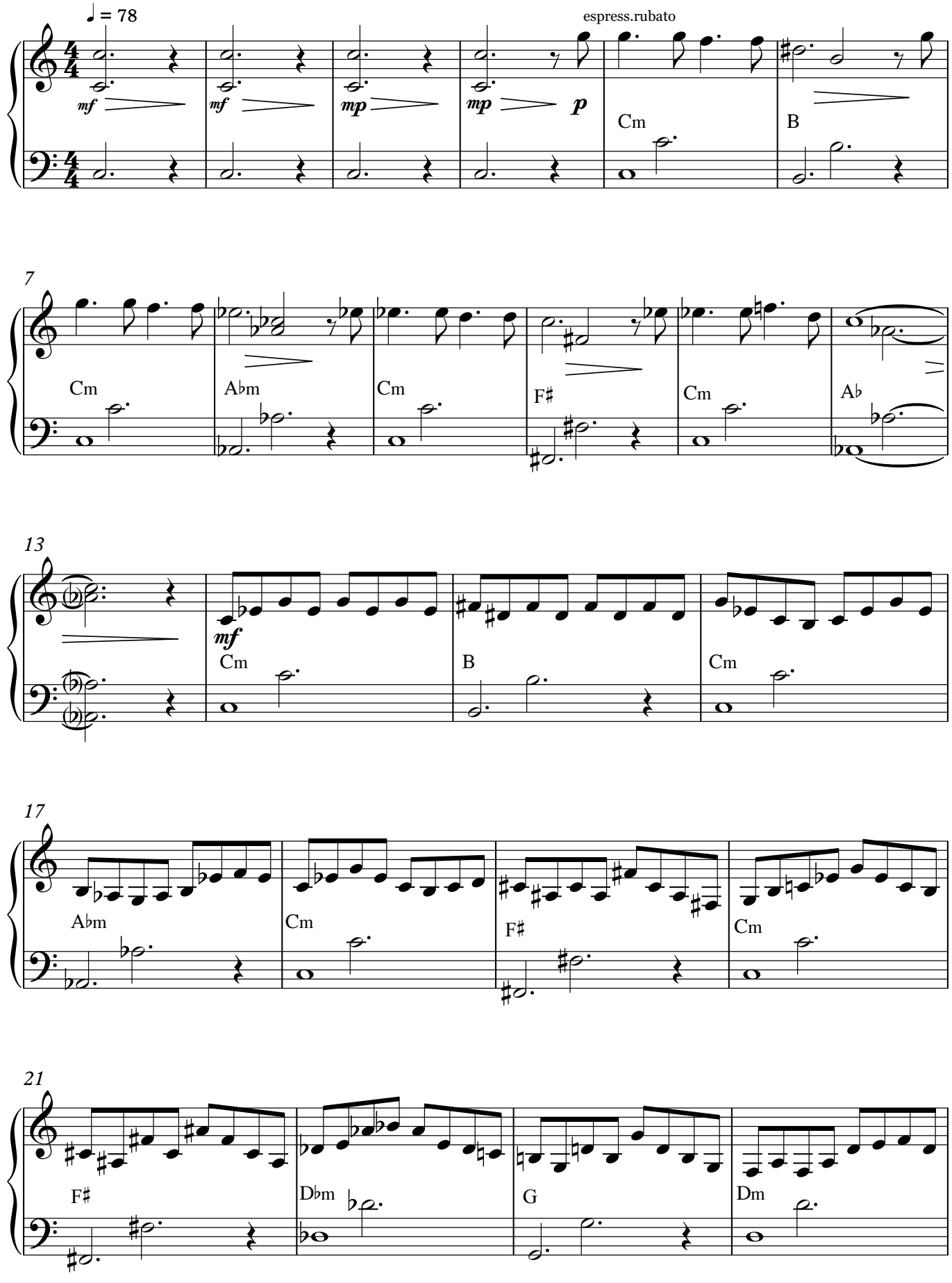

V.S.

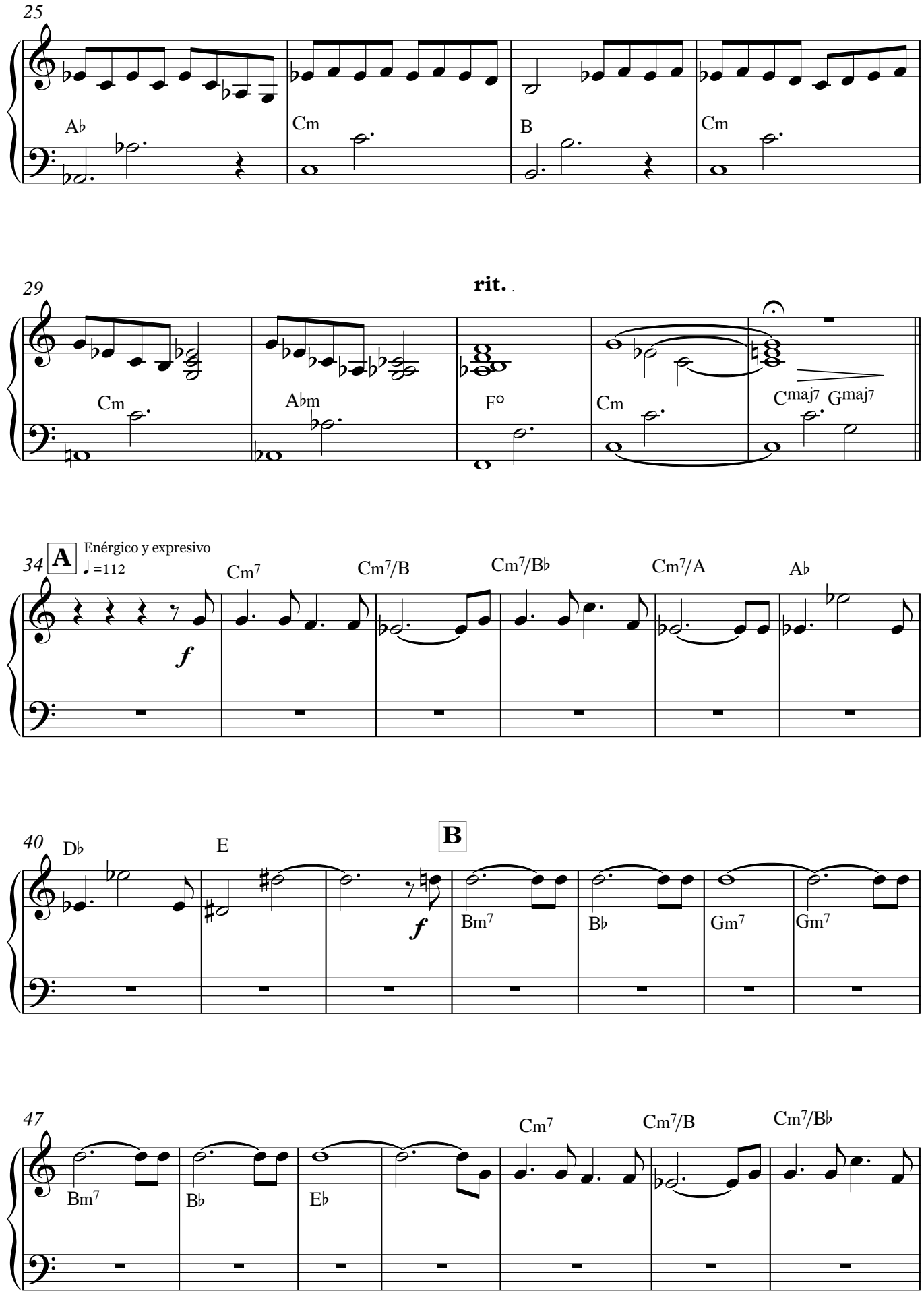
25
A♭
Cm
B
Cm
29
rit.
Cm
A♭m
F°
Cm
Cmaj7 Gmaj7
34
A
Enérgico y expresivo
♩=112
f
Cm7
Cm7/B
Cm7/B♭
Cm7/A
A♭
40
D♭
E
B
f
Bm7
B♭
Gm7
Gm7
47
Bm7
B♭
E♭
Cm7
Cm7/B
Cm7/B♭

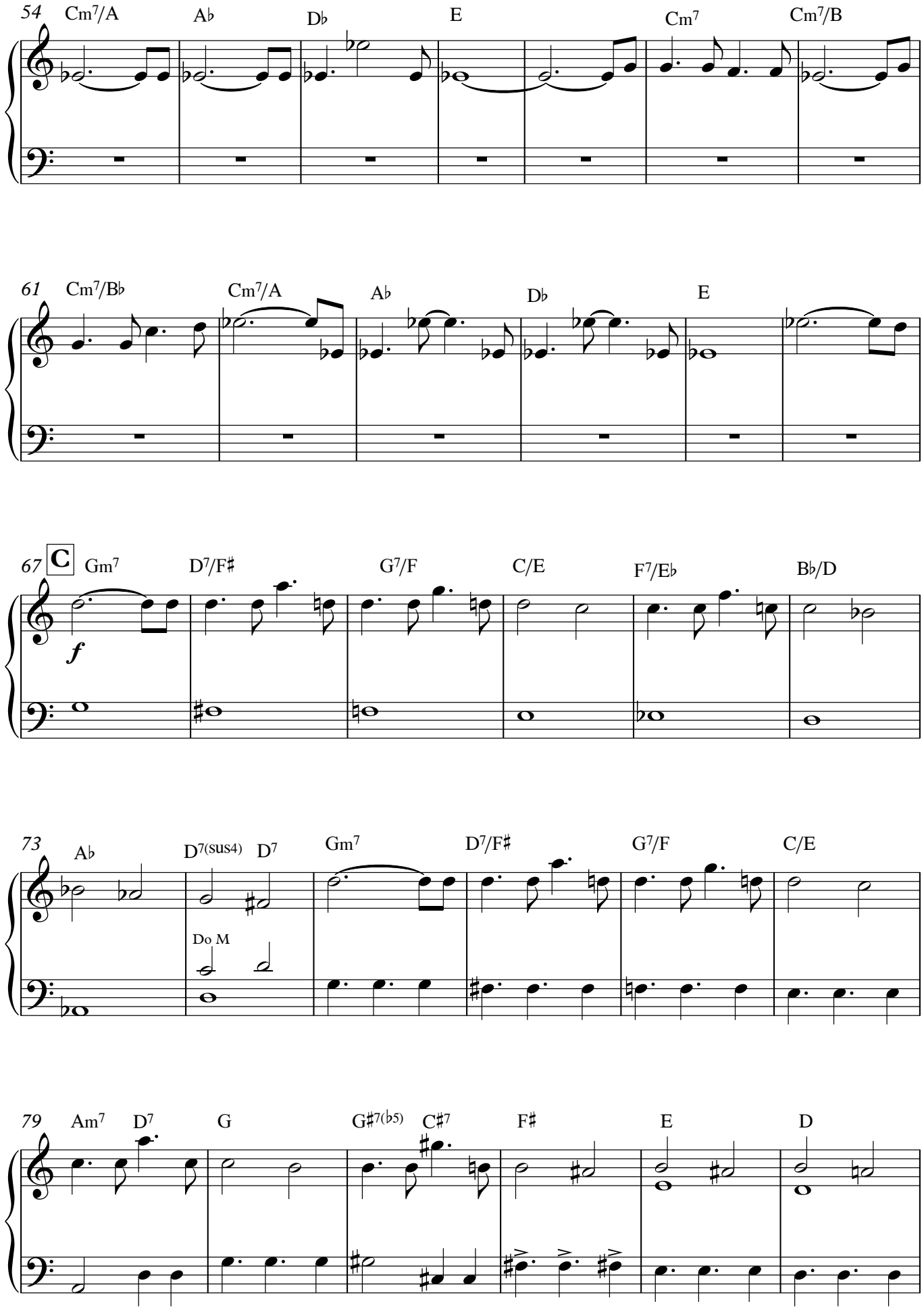
54
Cm7/A
A♭
D♭
E
Cm7
Cm7/B
61
Cm7/B♭
Cm7/A
A♭
D♭
E
67
C
Gm7
D7/F♯
G7/F
C/E
F7/E♭
B♭/D
f
73
A♭
D7(sus4)
D7
Gm7
D7/F♯
G7/F
C/E
Do M
79
Am7
D7
G
G♯7(♭5)
C♯7
F♯
E
D

V.S.

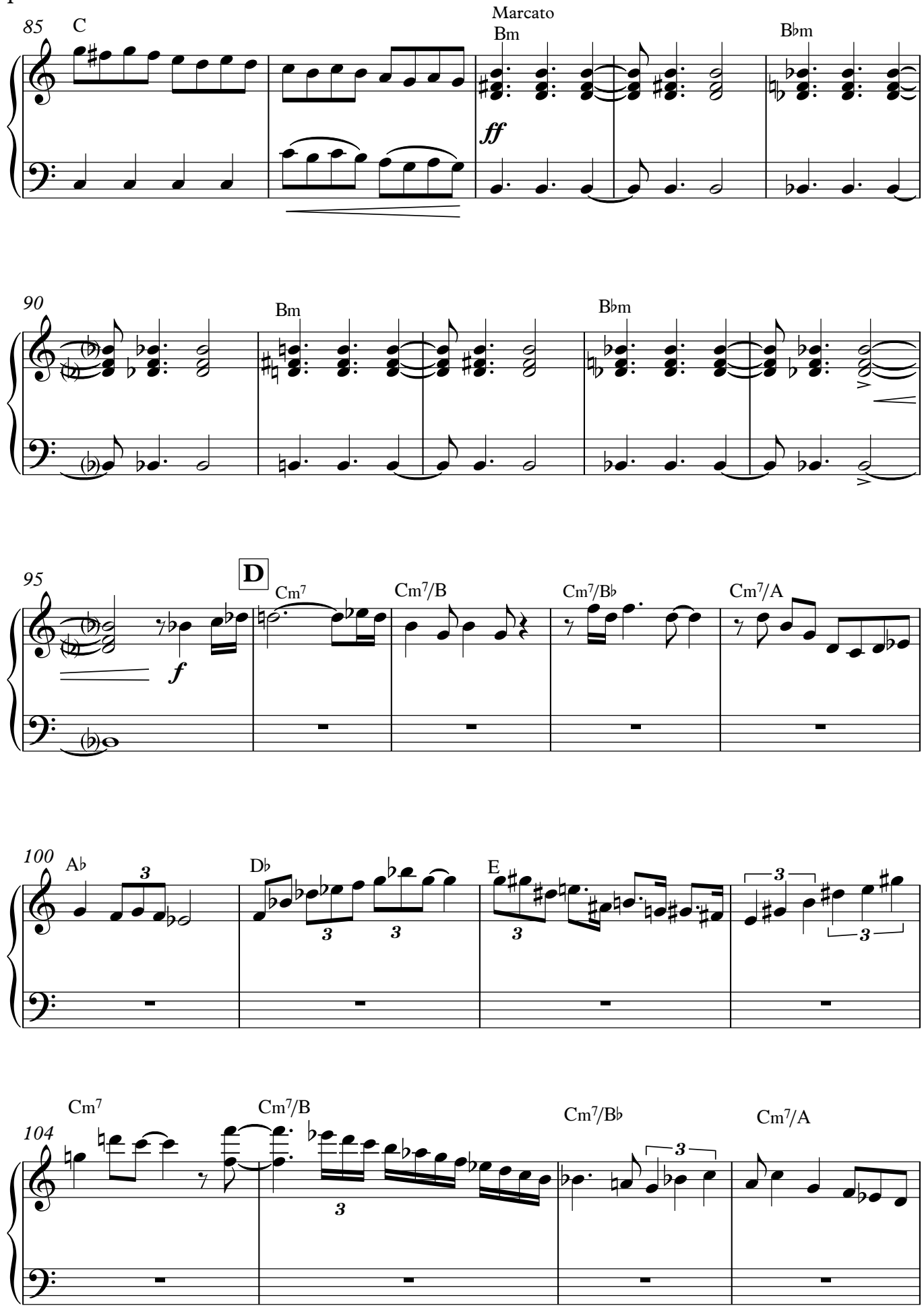
85
C
Marcato
Bm
Bbm
ff
90
Bm
Bbm
95
D
Cm7
Cm7/B
Cm7/Bb
Cm7/A
f
100
Ab
Db
E
104
Cm7
Cm7/B
Cm7/Bb
Cm7/A

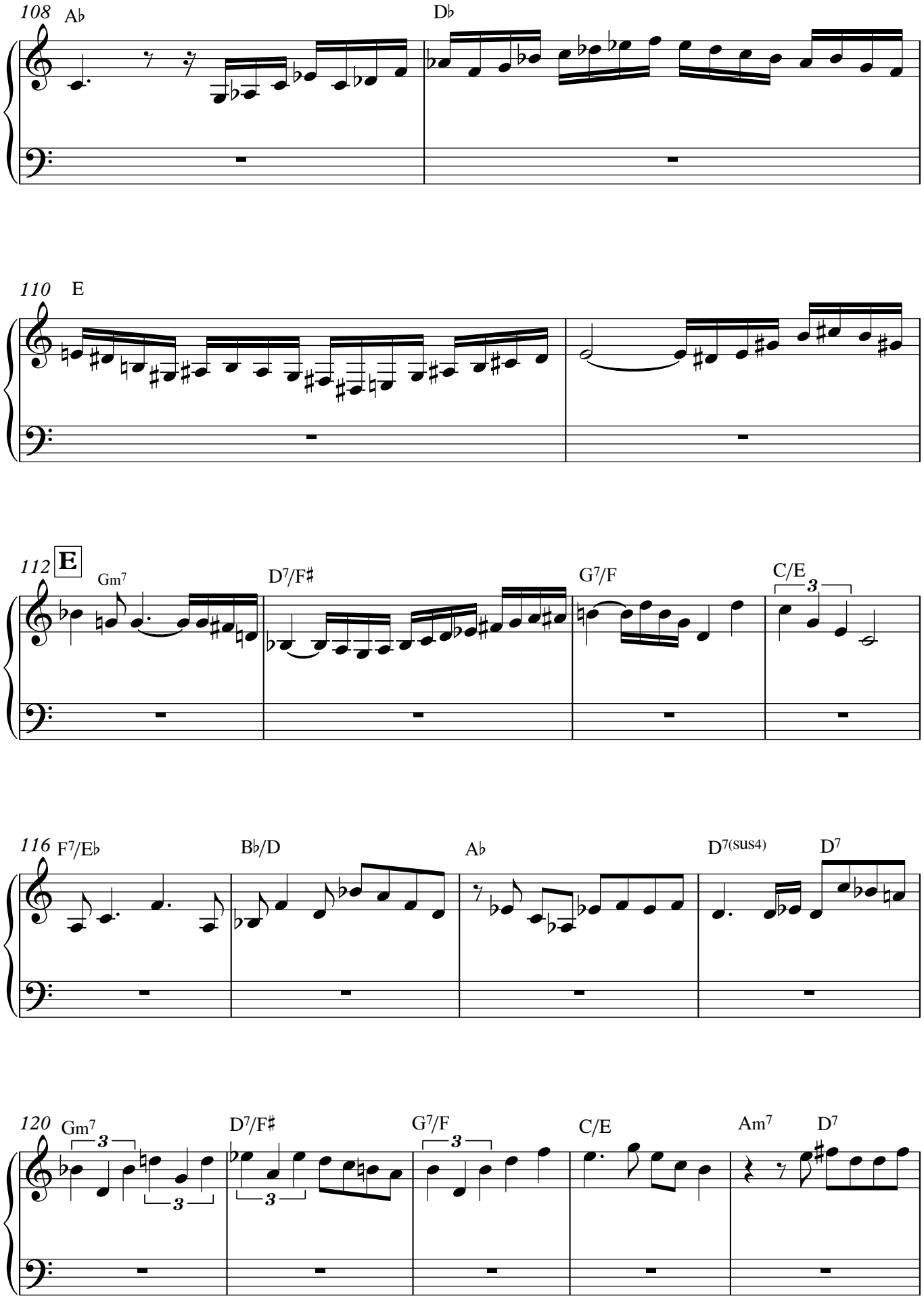
108
A♭
D♭
110
E
112
E
Gm7
D7/F♯
G7/F
C/E
3
116
F7/E♭
B♭/D
A♭
D7(sus4)
D7
120
Gm7
3
3
D7/F♯
3
G7/F
C/E
Am7
D7

V.S.

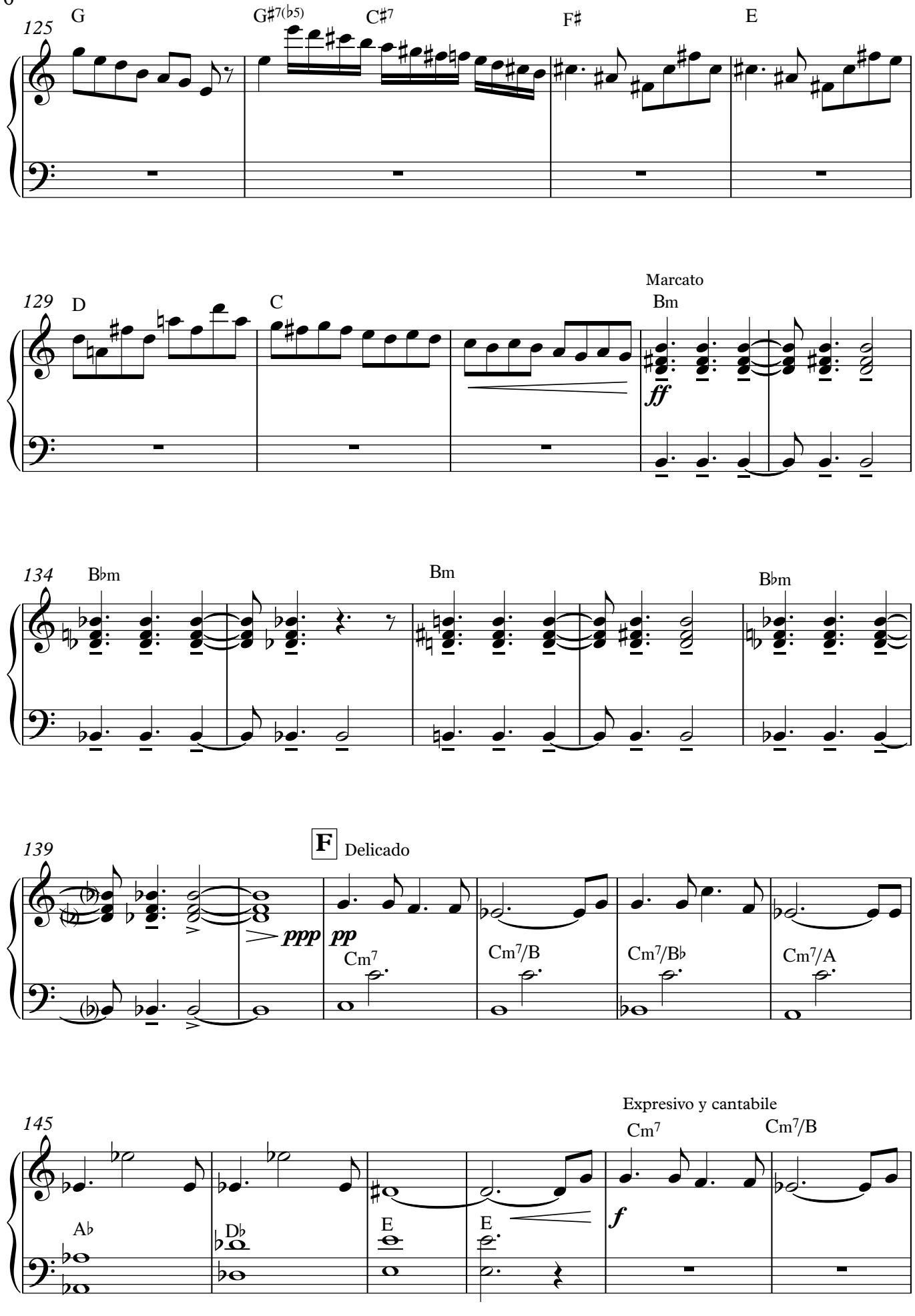
125
G
G♯7(♭5)
C♯7
F♯
E
129
D
C
Marcato
Bm
ff
134
B♭m
Bm
B♭m
139
F
Delicado
ppp
pp
Cm7
Cm7/B
Cm7/B♭
Cm7/A
145
Expresivo y cantabile
Cm7
Cm7/B
A♭
D♭
E
E
f

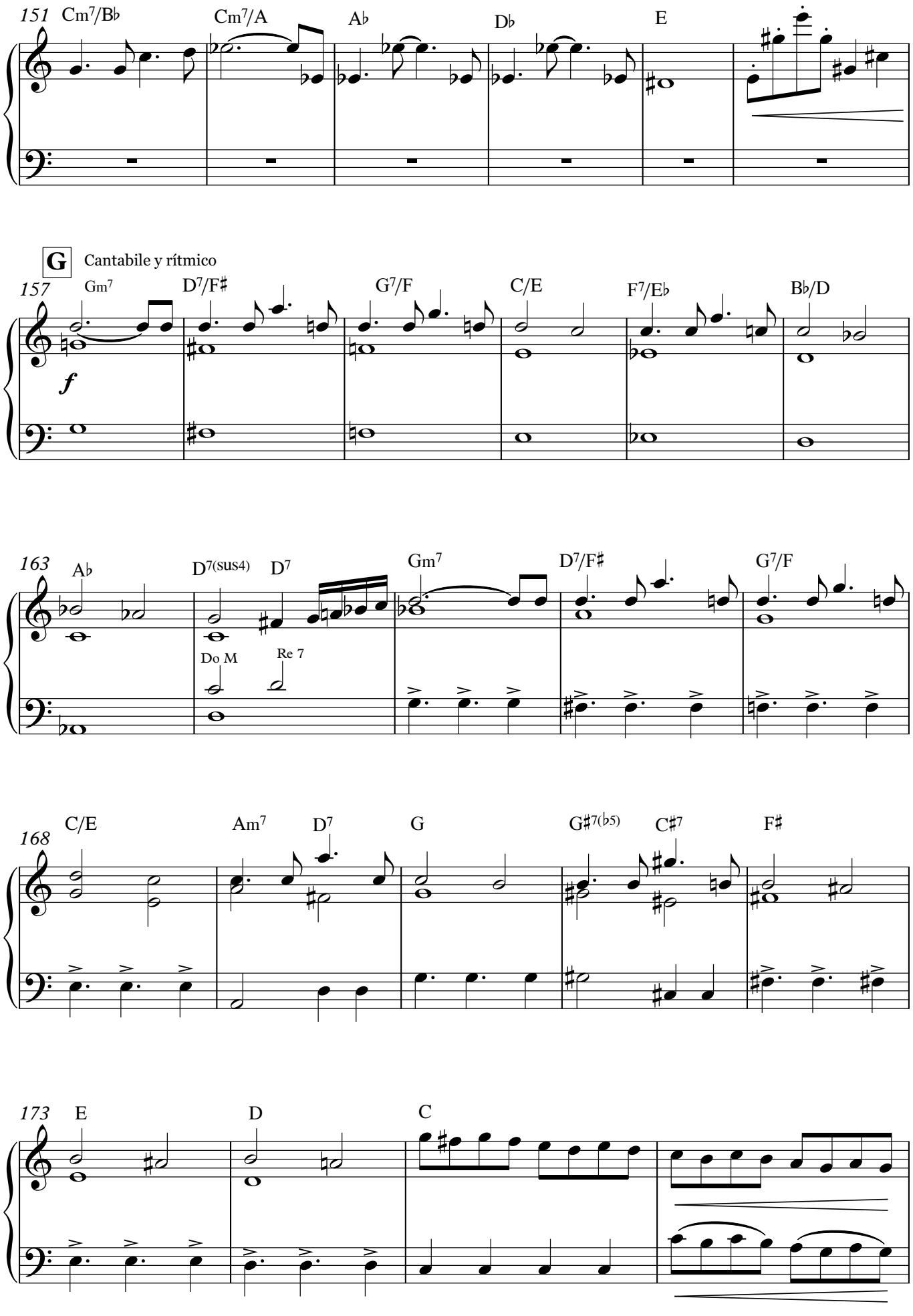
151
Cm7/B♭
Cm7/A
A♭
D♭
E
G
Cantabile y rítmico
157
Gm7
D7/F♯
G7/F
C/E
F7/E♭
B♭/D
f
163
A♭
D7(sus4)
D7
Gm7
D7/F♯
G7/F
Do M
Re 7
168
C/E
Am7
D7
G
G♯7(♭5)
C♯7
F♯
173
E
D
C

V.S.

Acordeón

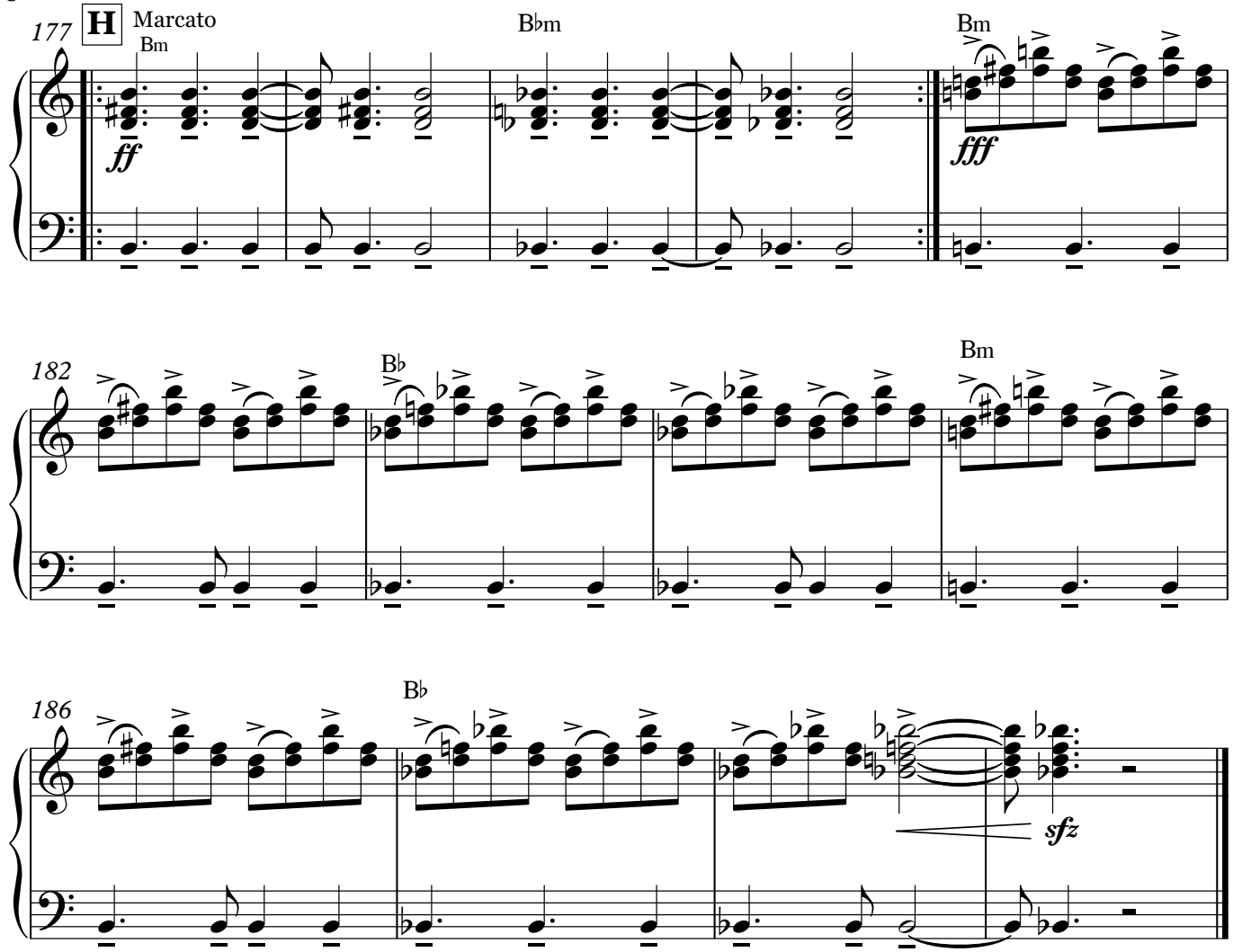

"Suite Danzable"

Violín 1

Para Acordeón y Quinteto de Cuerda

III-"Inmarcesible"

Javier López Jaso

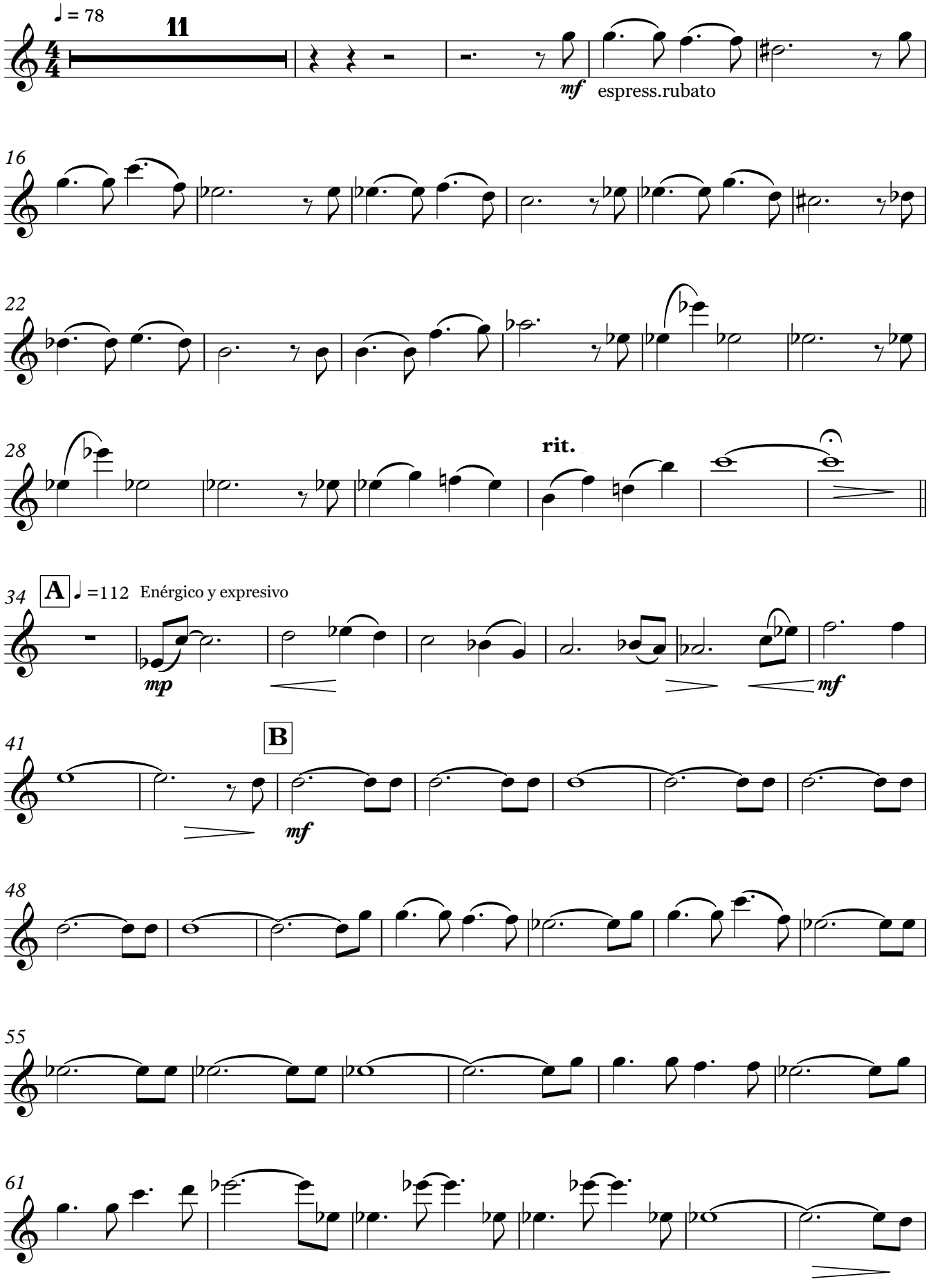

V.S.

Violín 1

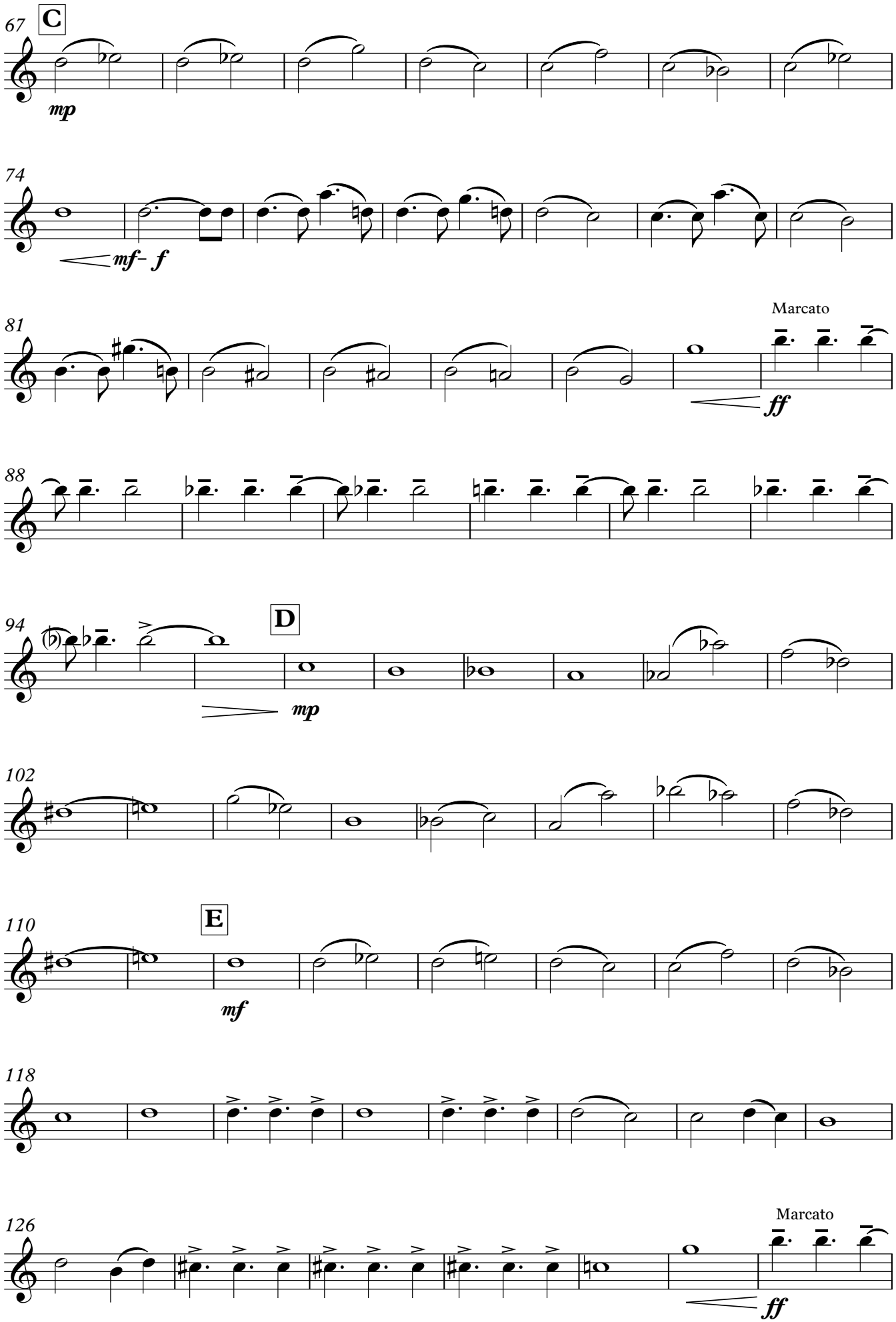
67
C
mp
74
mf– f
81
Marcato
ff
88
94
D
mp
102
110
E
mf
118
126
Marcato
ff

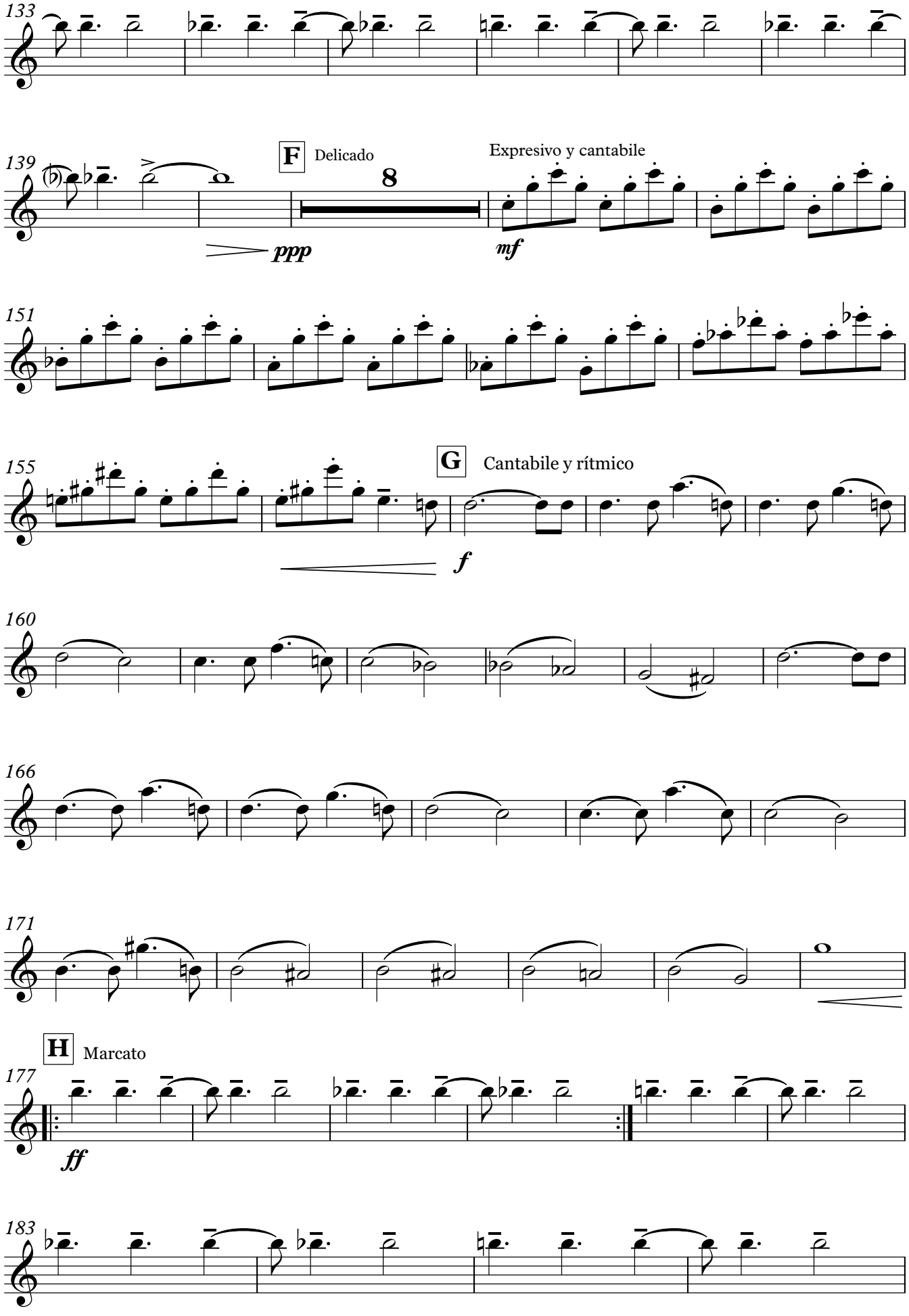
133
139
F Delicado
8
Expresivo y cantabile
ppp
mf
151
155
G Cantabile y rítmico
f
160
166
171
H Marcato
177
ff
183

Violín 1



"Suite Danzable"

Para Acordeón y Quinteto de Cuerda

III-"Inmarcesible"

Violín 2

Javier López Jaso

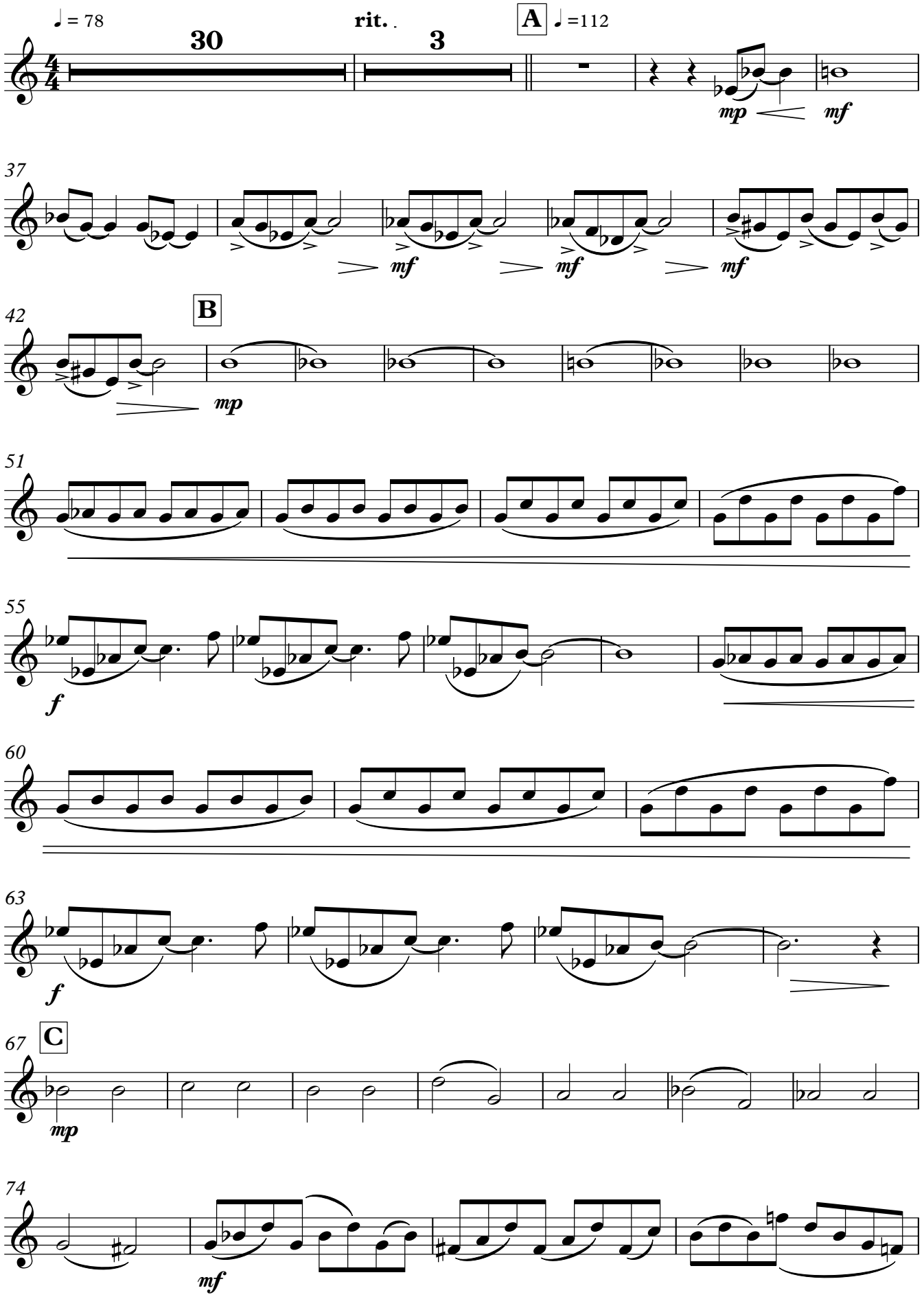

V.S.

Violín 2

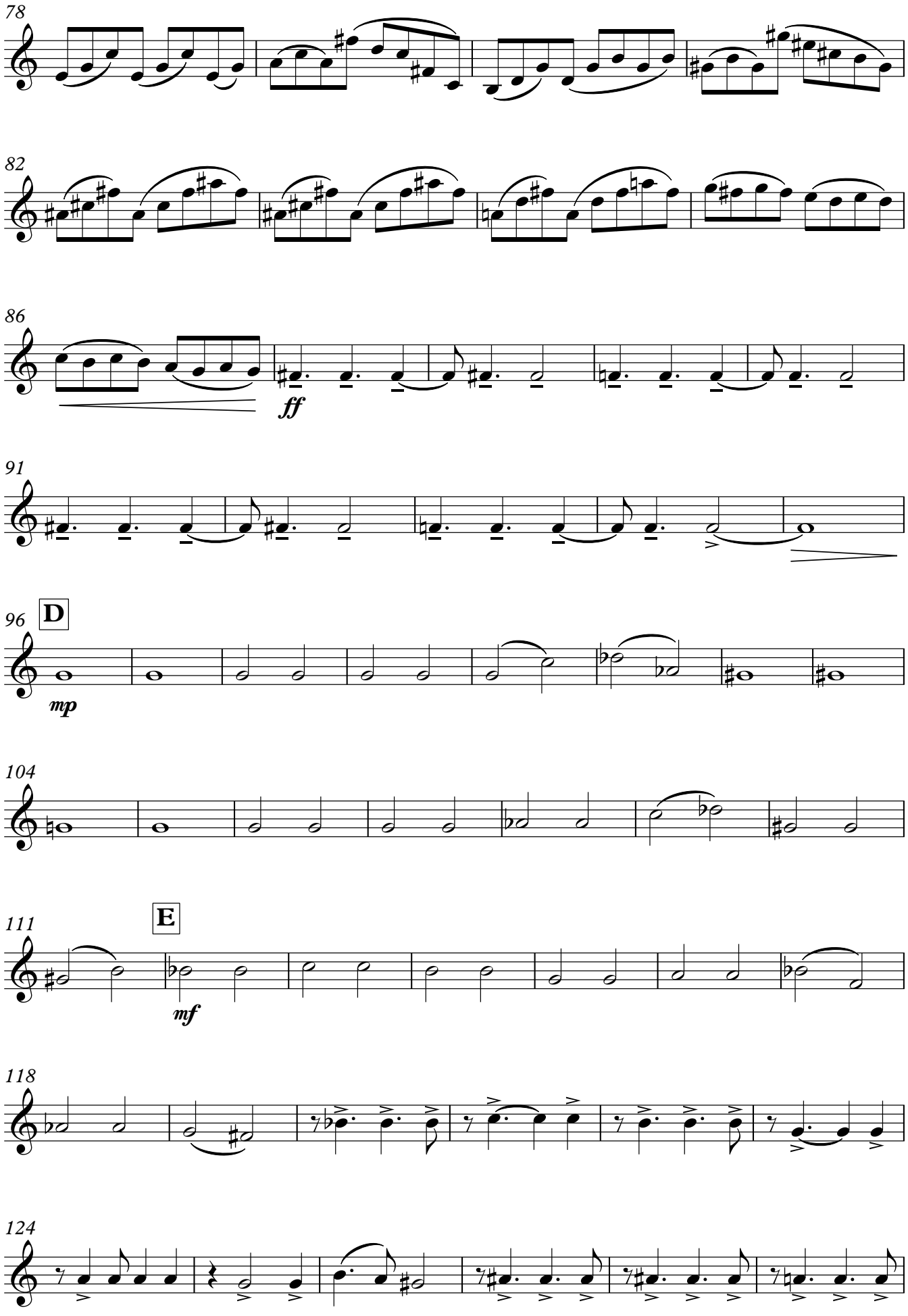

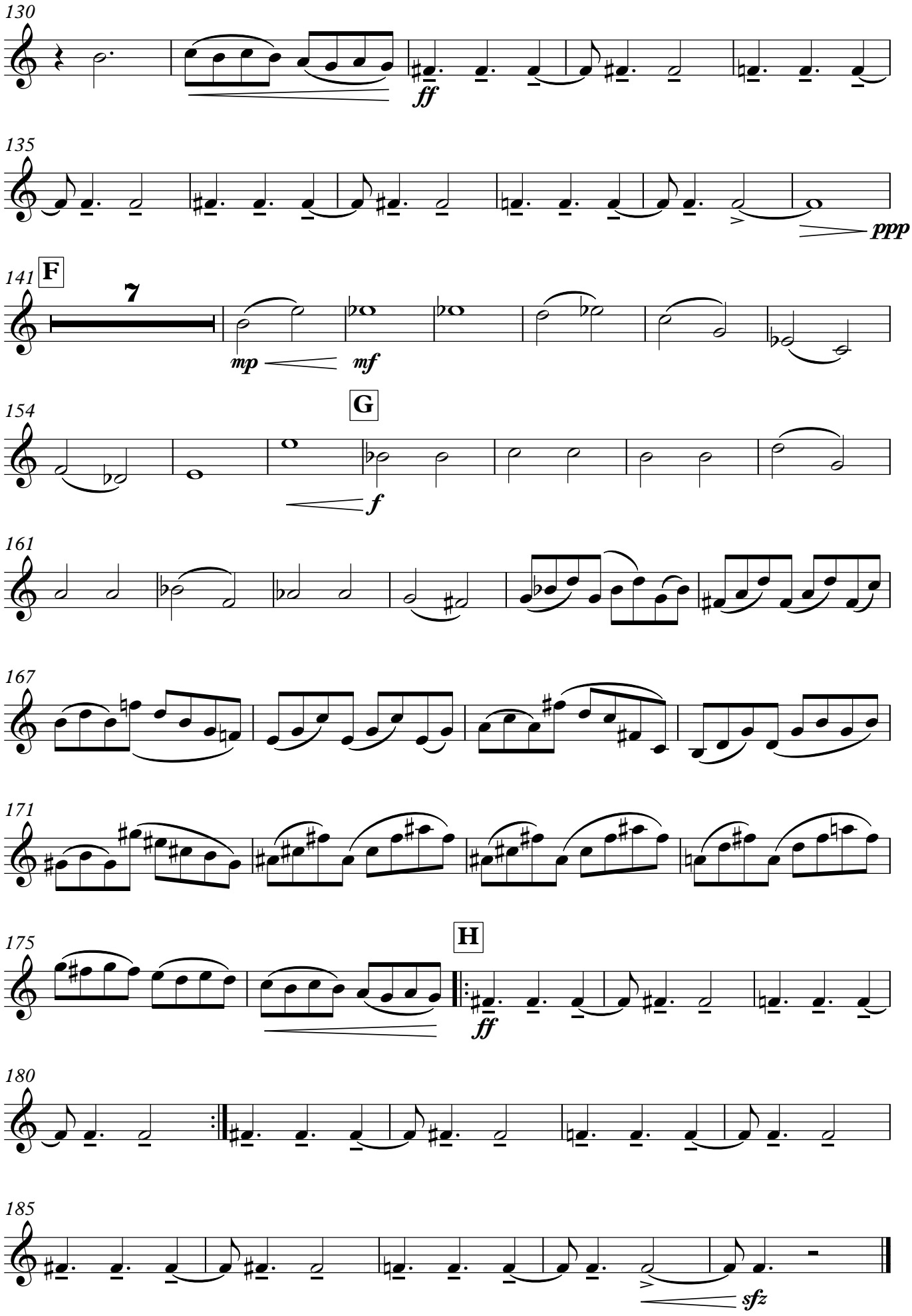
130
ff
135
ppp
141
F
7
mp
mf
154
G
f
161
167
171
175
H
ff
180
185
sfz

"Suite Danzable"

Para Acordeón y Quinteto de Cuerda

III-"Inmarcesible"

Viola

Javier López Jaso

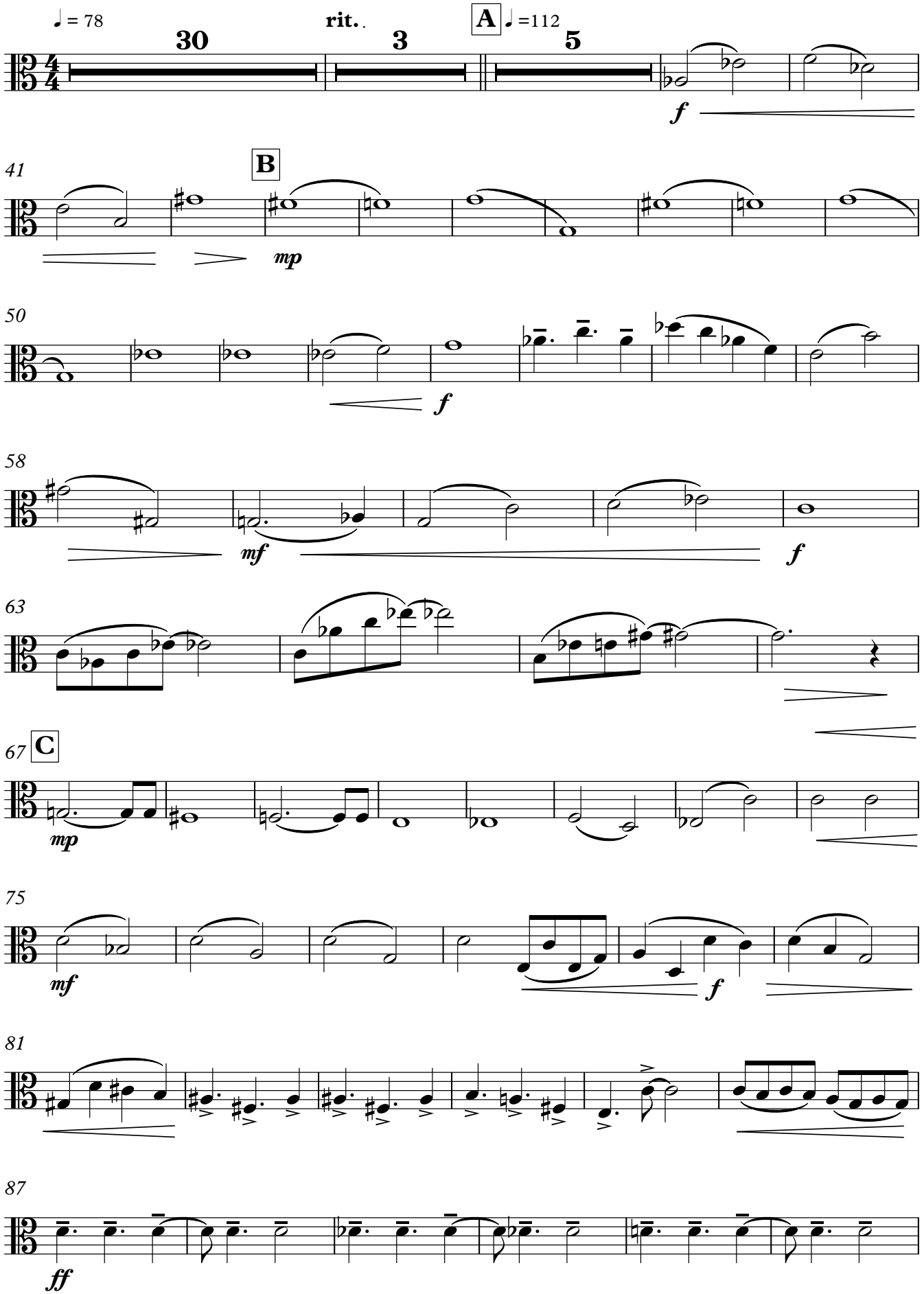

V.S.

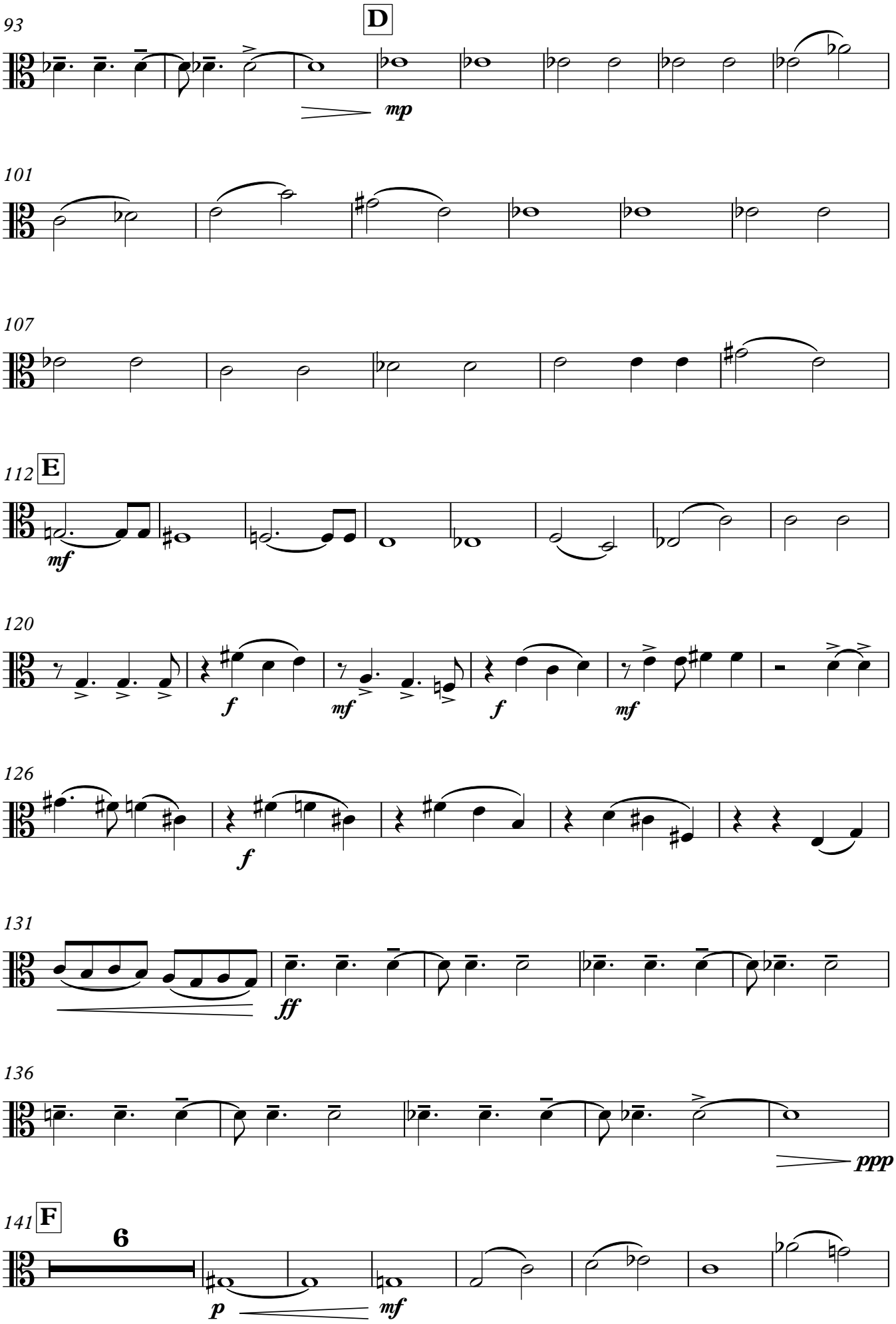
93
D
mp
101
107
112
E
mf
120
f
mf
f
mf
126
f
131
ff
136
ppp
141
F
6
p
mf

154

G

f

162

169

f

175

H

ff

181

186

sfz

"Suite Danzable"

Para Acordeón y Quinteto de Cuerda

III-"Inmarcesible"

Violonchelo

Javier López Jaso

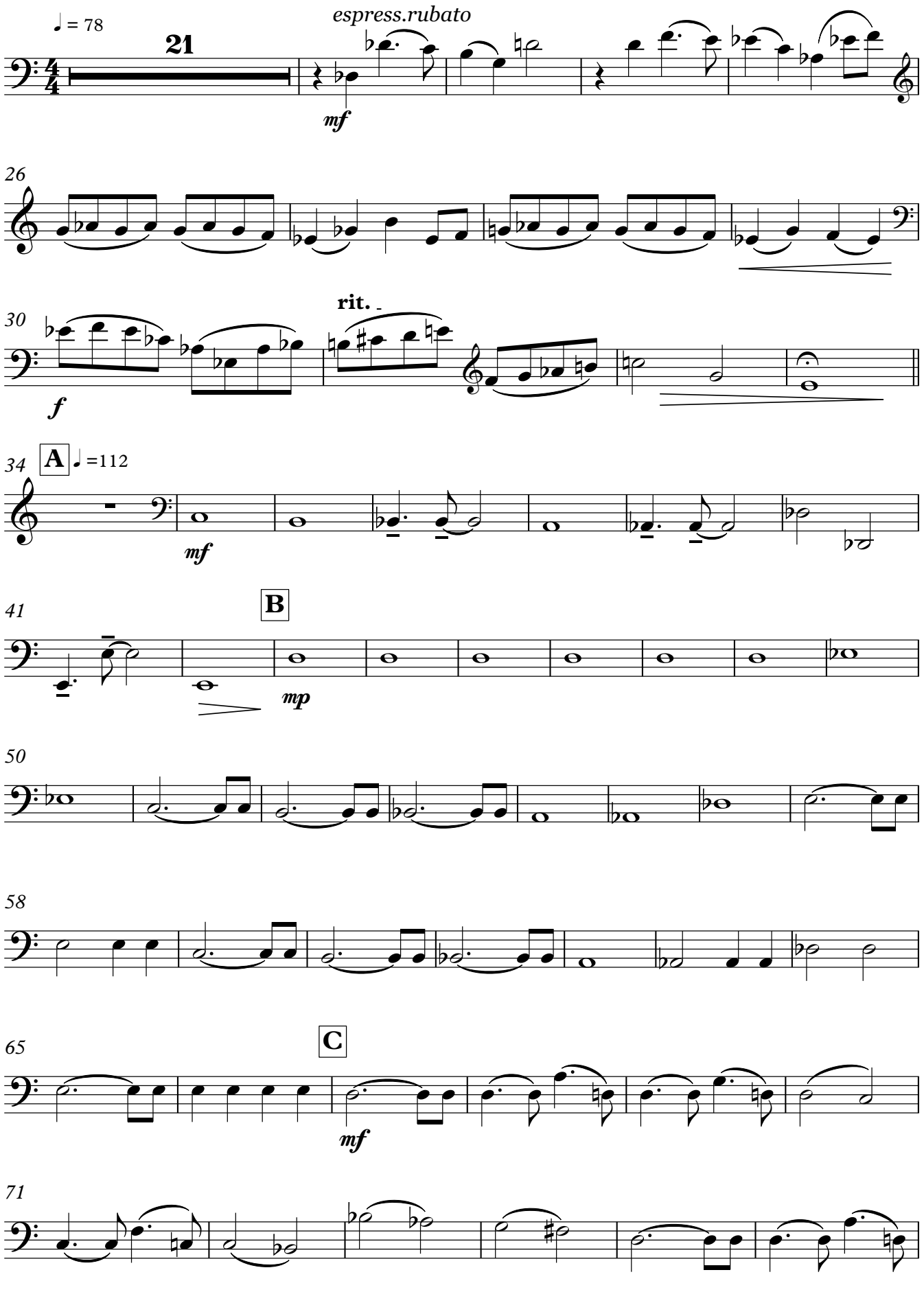

V.S.

Violonchelo

77

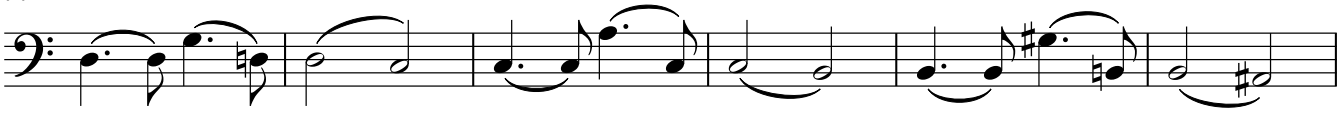

83

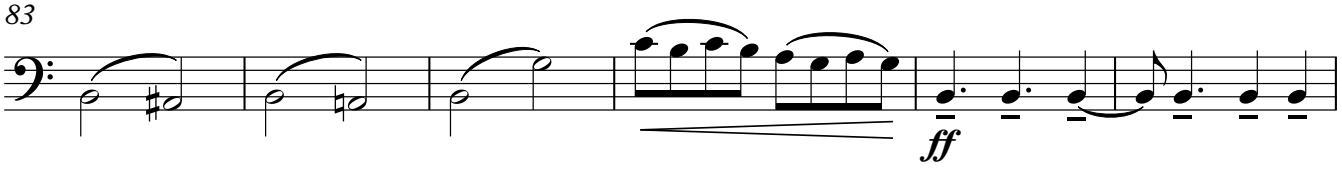

89

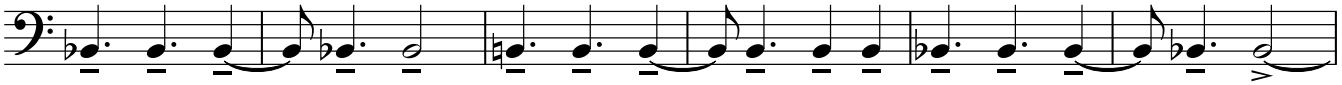

95

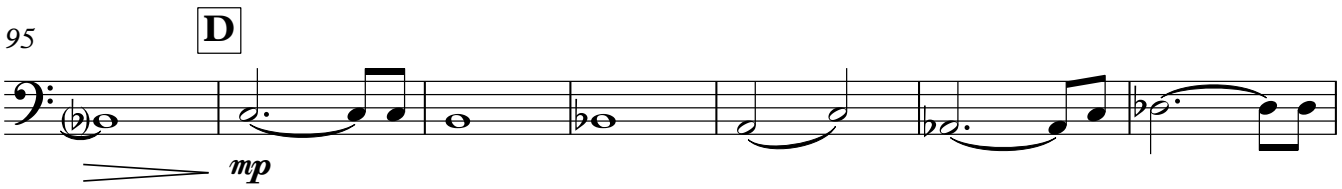

102



107

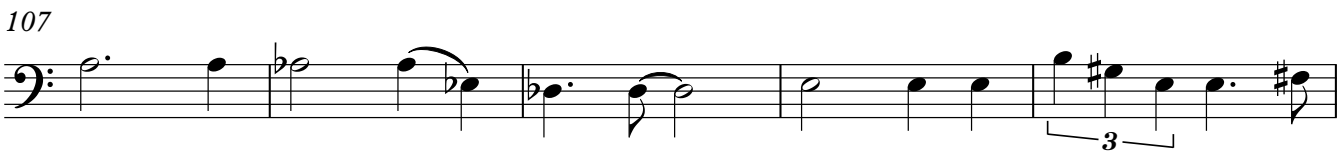

112

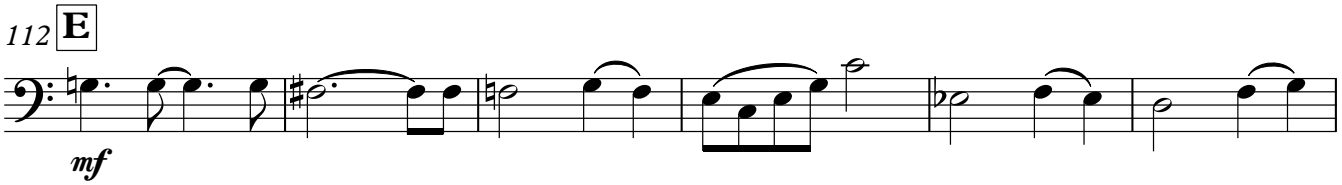

118

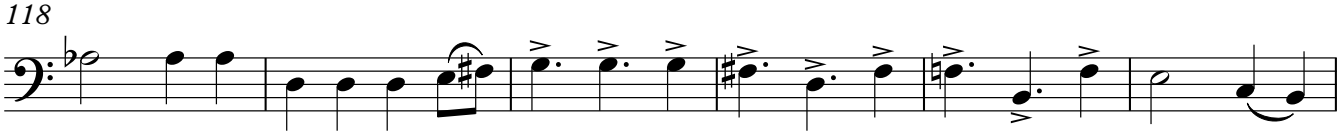

124

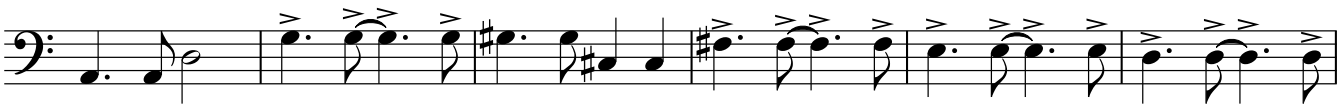

130

ff

135

ppp

141 F Delicado

pp

148

f

154 G

f

161

167

172

177 H

ff

V.S.

Violonchelo

183

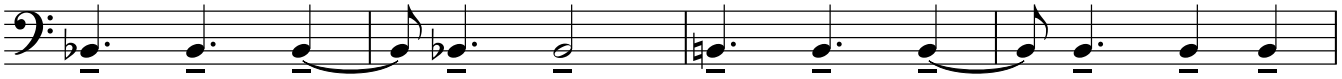

187

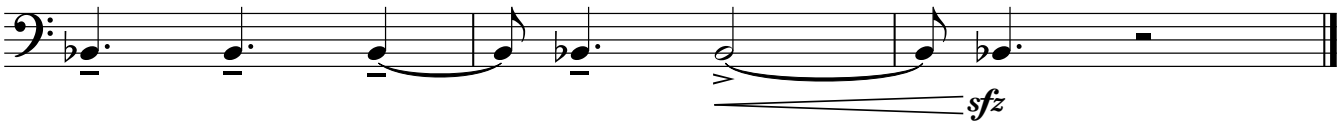

"Suite Danzable"

Contrabajo

Para Acordeón y Quinteto de Cuerda

III-"Inmarcesible"

Javier López Jaso

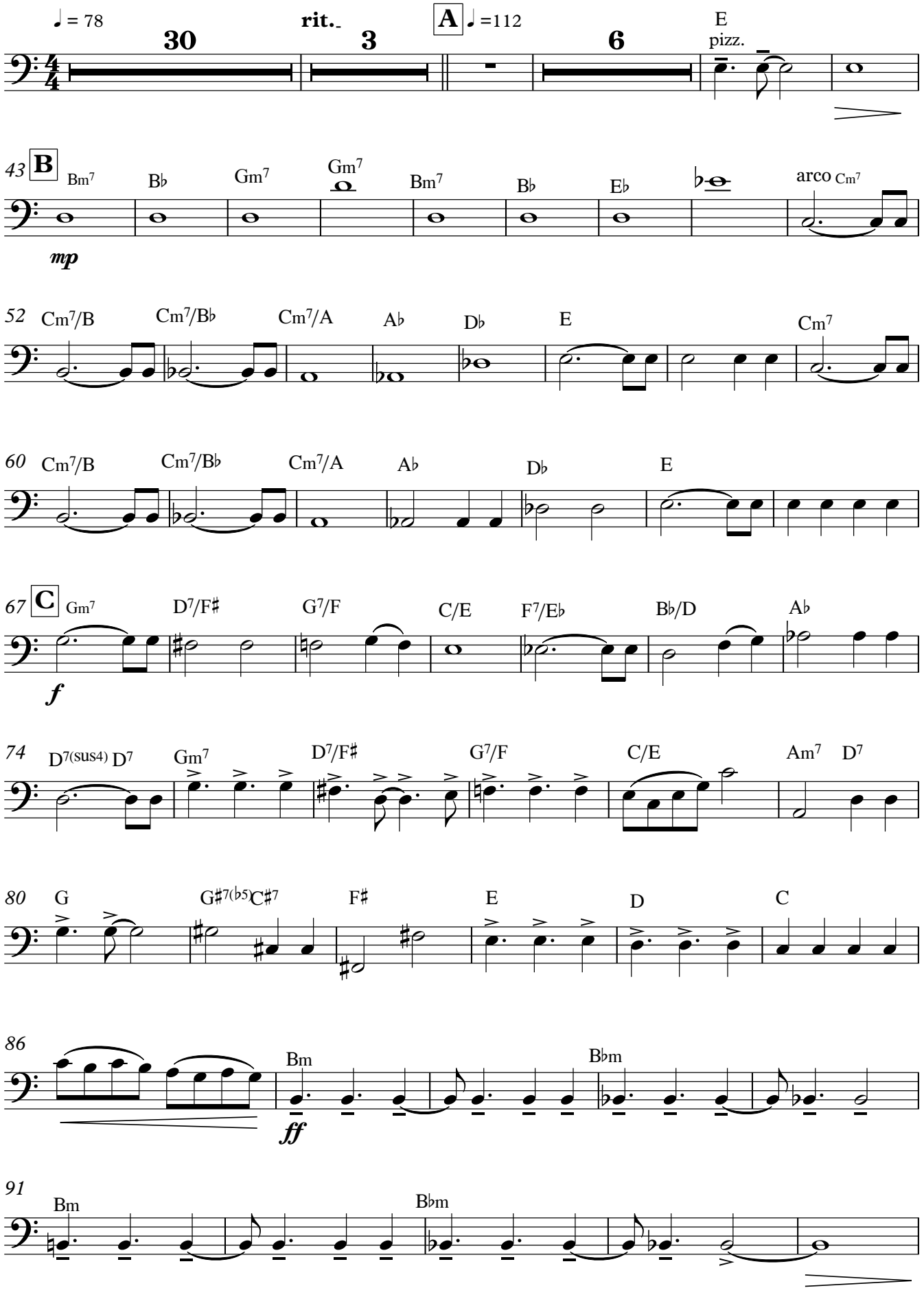

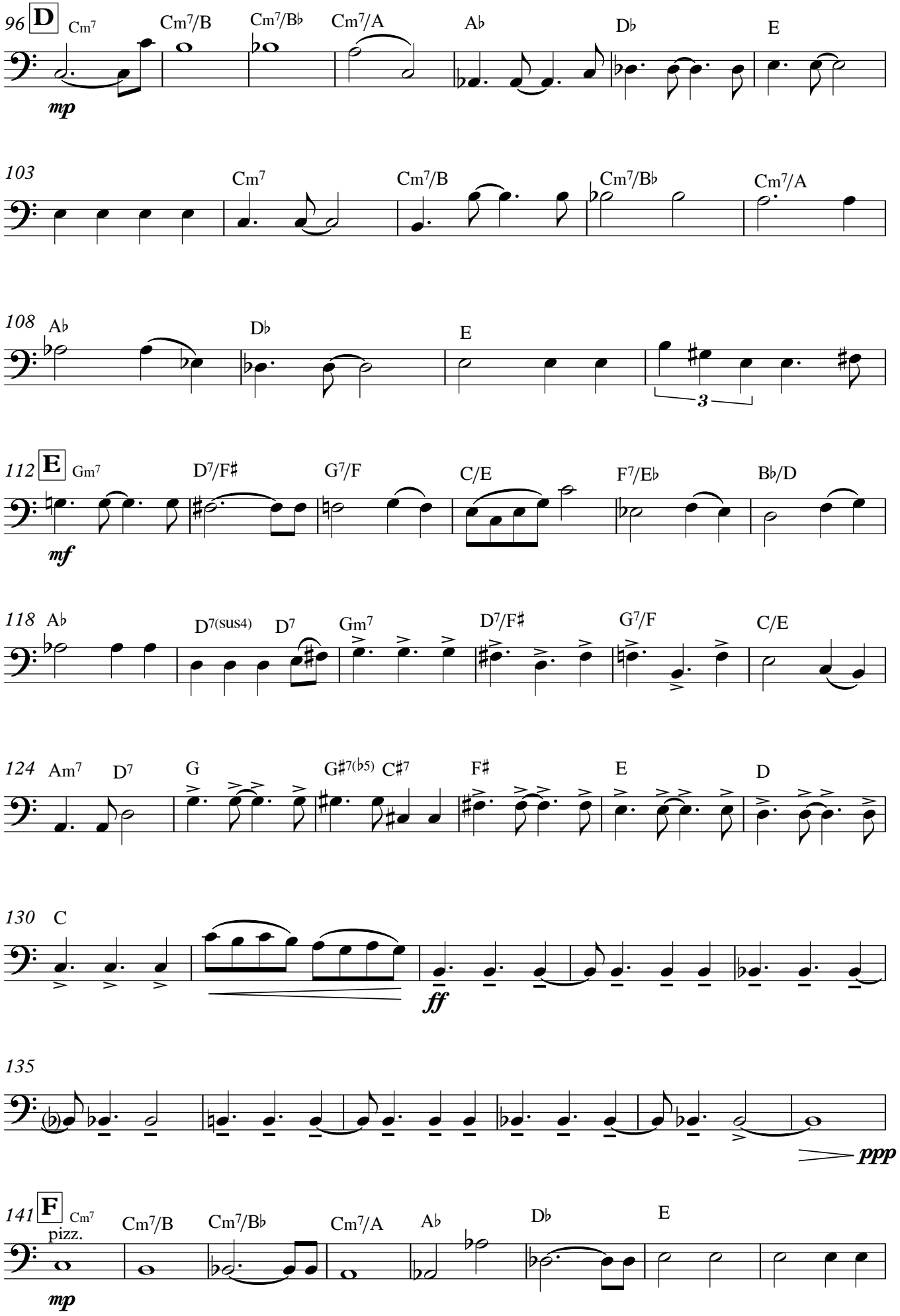
96 D
Cm7
Cm7/B
Cm7/B♭
Cm7/A
A♭
D♭
E
mp
103
Cm7
Cm7/B
Cm7/B♭
Cm7/A
108
A♭
D♭
E
3
112 E
Gm7
D7/F♯
G7/F
C/E
F7/E♭
B♭/D
mf
118
A♭
D7(sus4)
D7
Gm7
D7/F♯
G7/F
C/E
124
Am7
D7
G
G♯7(♭5)
C♯7
F♯
E
D
130
C
ff
135
ppp
141 F
Cm7
pizz.
Cm7/B
Cm7/B♭
Cm7/A
A♭
D♭
E
mp

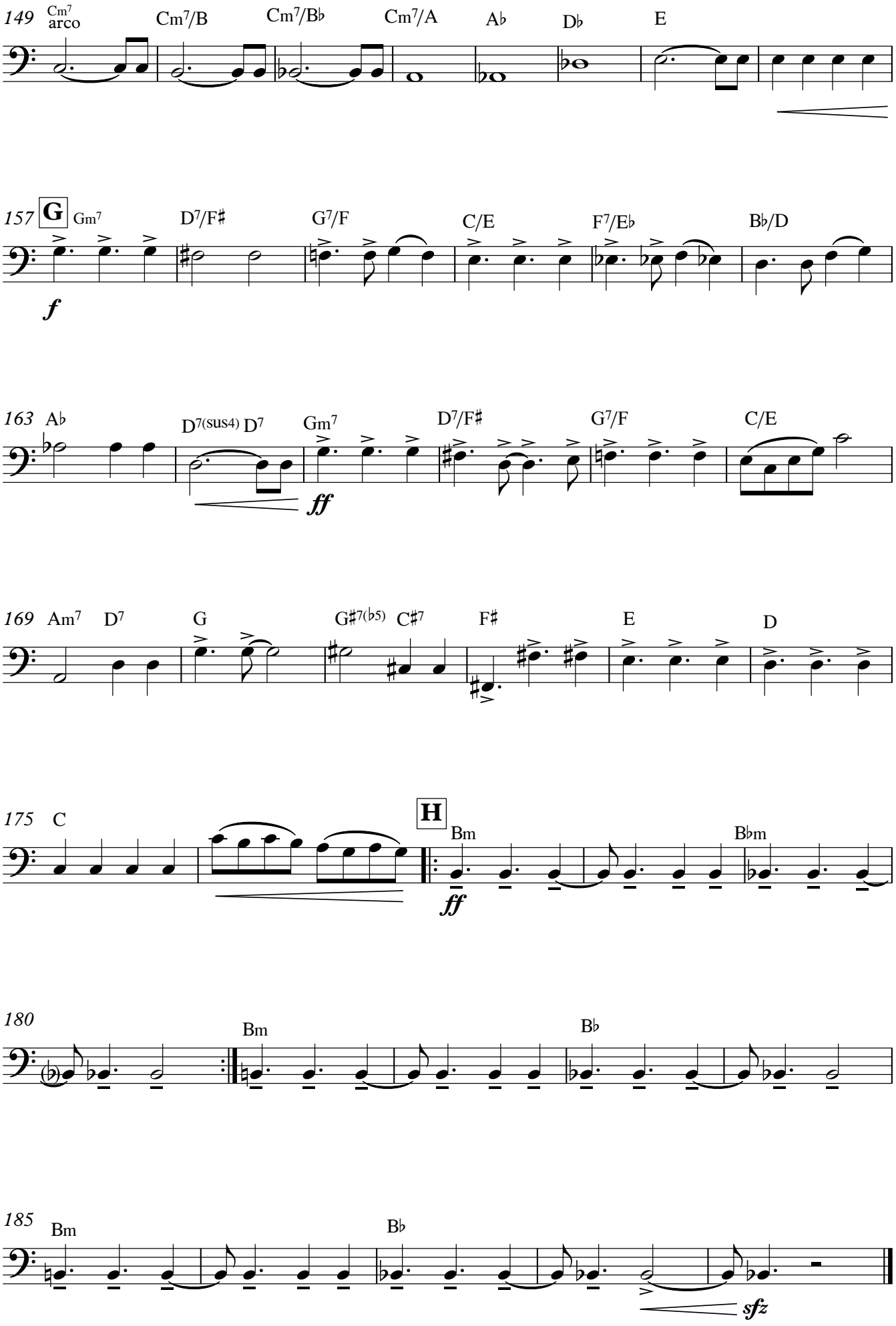
149
Cm7
arco
Cm7/B
Cm7/B♭
Cm7/A
A♭
D♭
E
157
G
Gm7
D7/F♯
G7/F
C/E
F7/E♭
B♭/D
f
163
A♭
D7(sus4)
D7
Gm7
D7/F♯
G7/F
C/E
ff
169
Am7
D7
G
G♯7(♭5)
C♯7
F♯
E
D
175
C
H
Bm
B♭m
ff
180
Bm
B♭
185
Bm
B♭
sfz

"Suite Danzable"

Para Acordeón y Quinteto de Cuerda

IV-"Recuerdos de Infancia"

(Espata Dantza)

Acordeón

Javier López Jaso

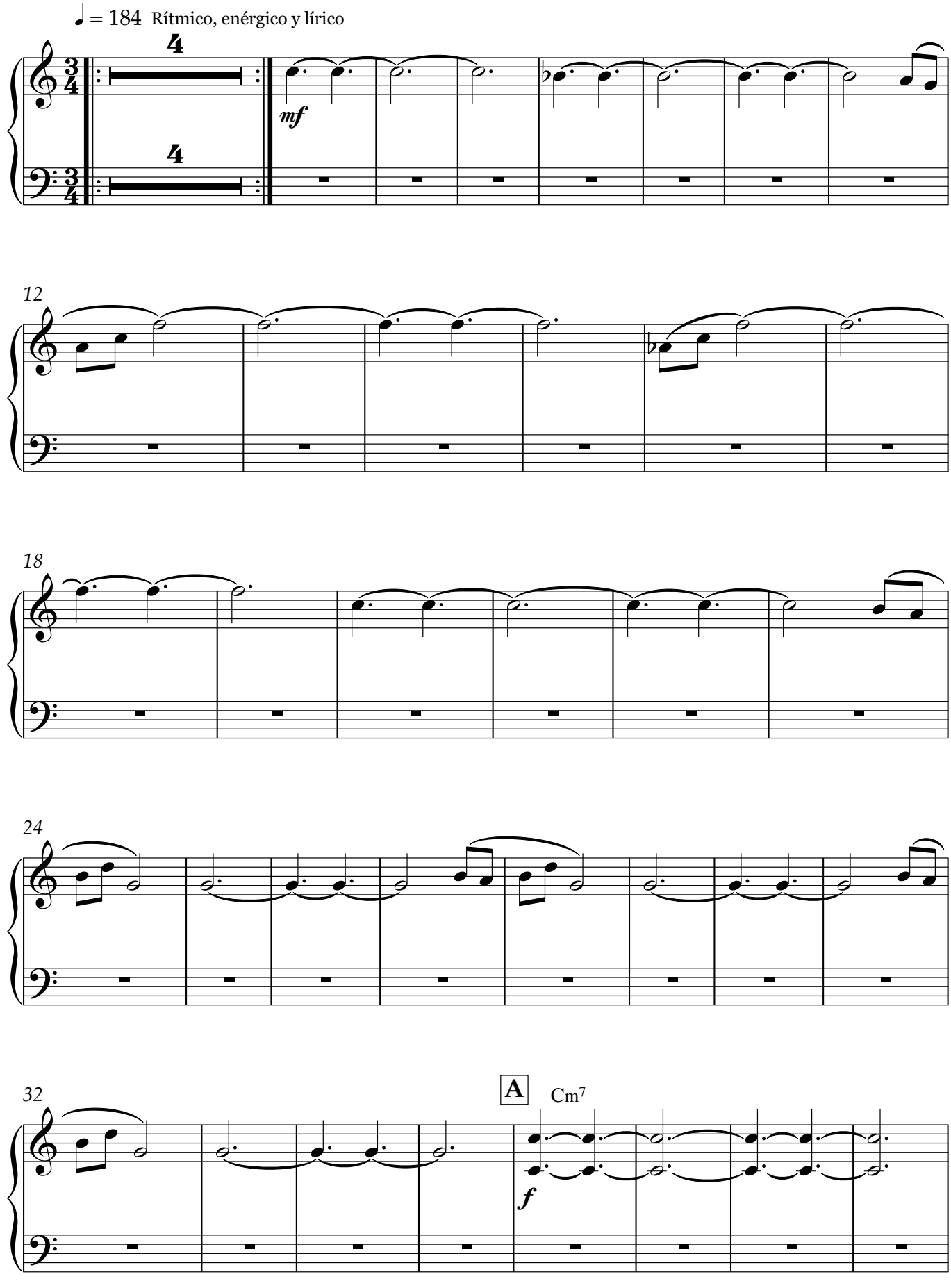

V.S.

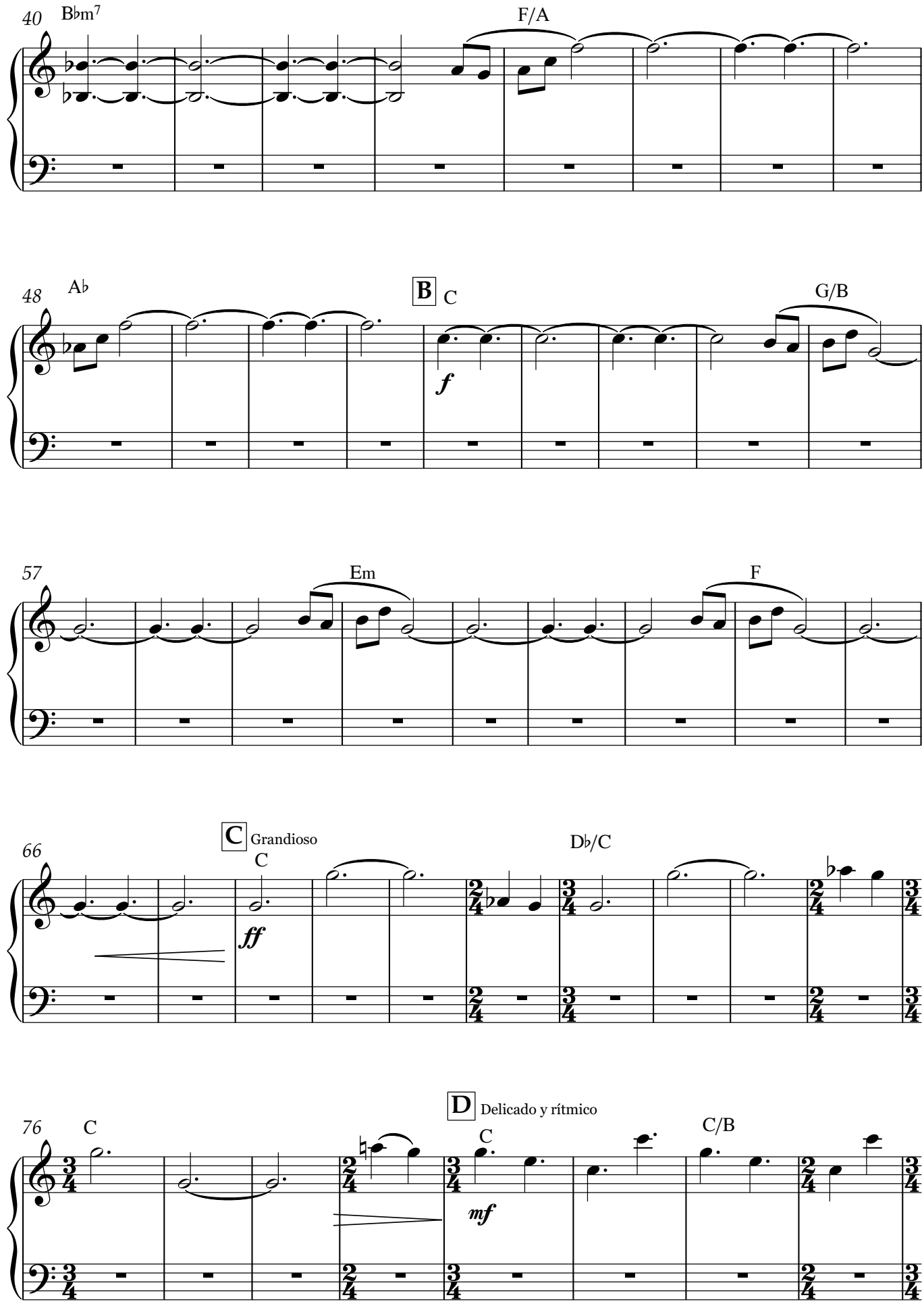
40
B♭m7
F/A
48
A♭
B
C
G/B
f
57
Em
F
66
C
Grandioso
C
D♭/C
ff
76
C
D
Delicado y rítmico
C
C/B
mf

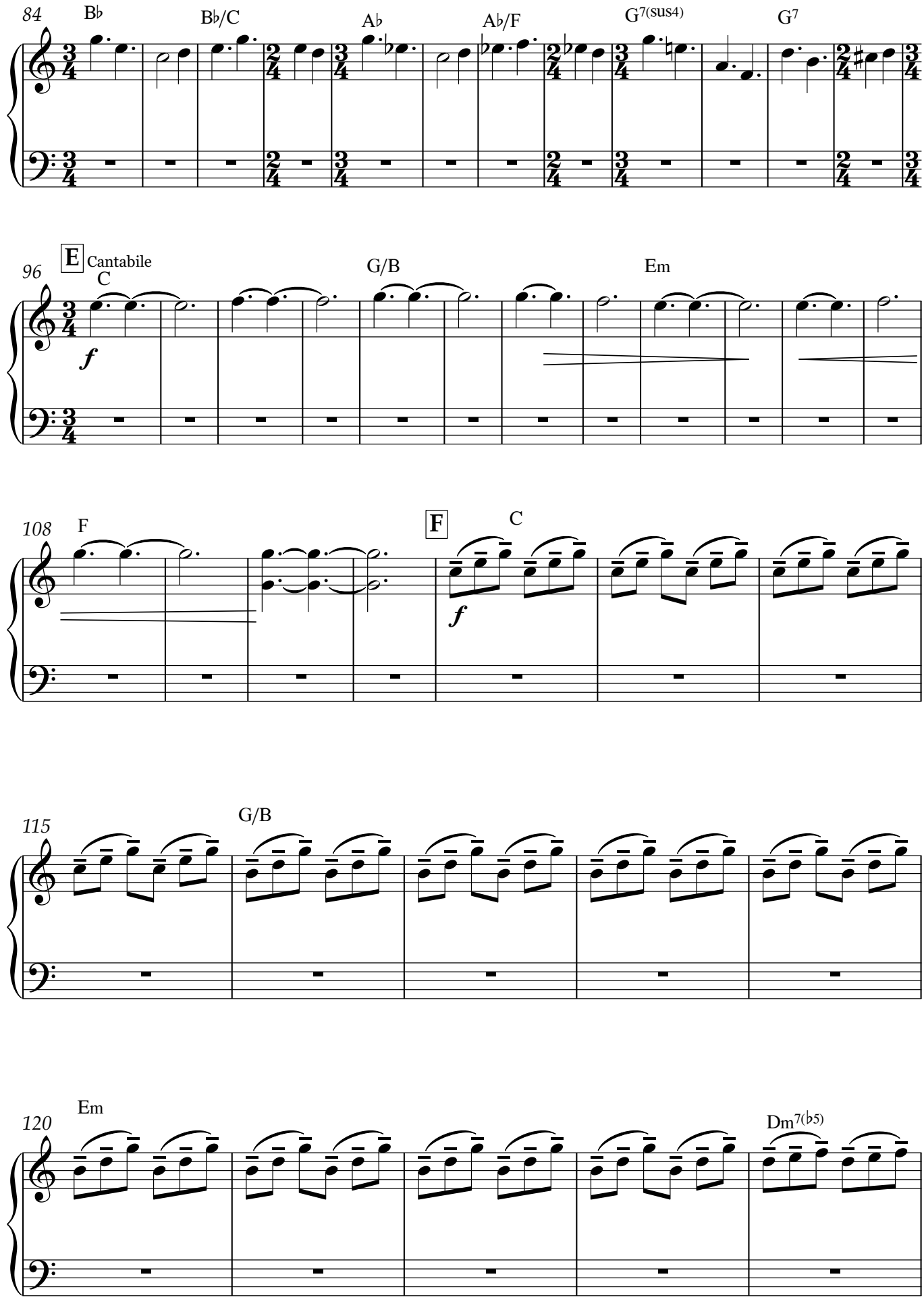
84
B♭
B♭/C
A♭
A♭/F
G7(sus4)
G7
96
E
Cantabile
C
G/B
Em
f
108
F
F
C
f
115
G/B
120
Em
Dm7(♭5)

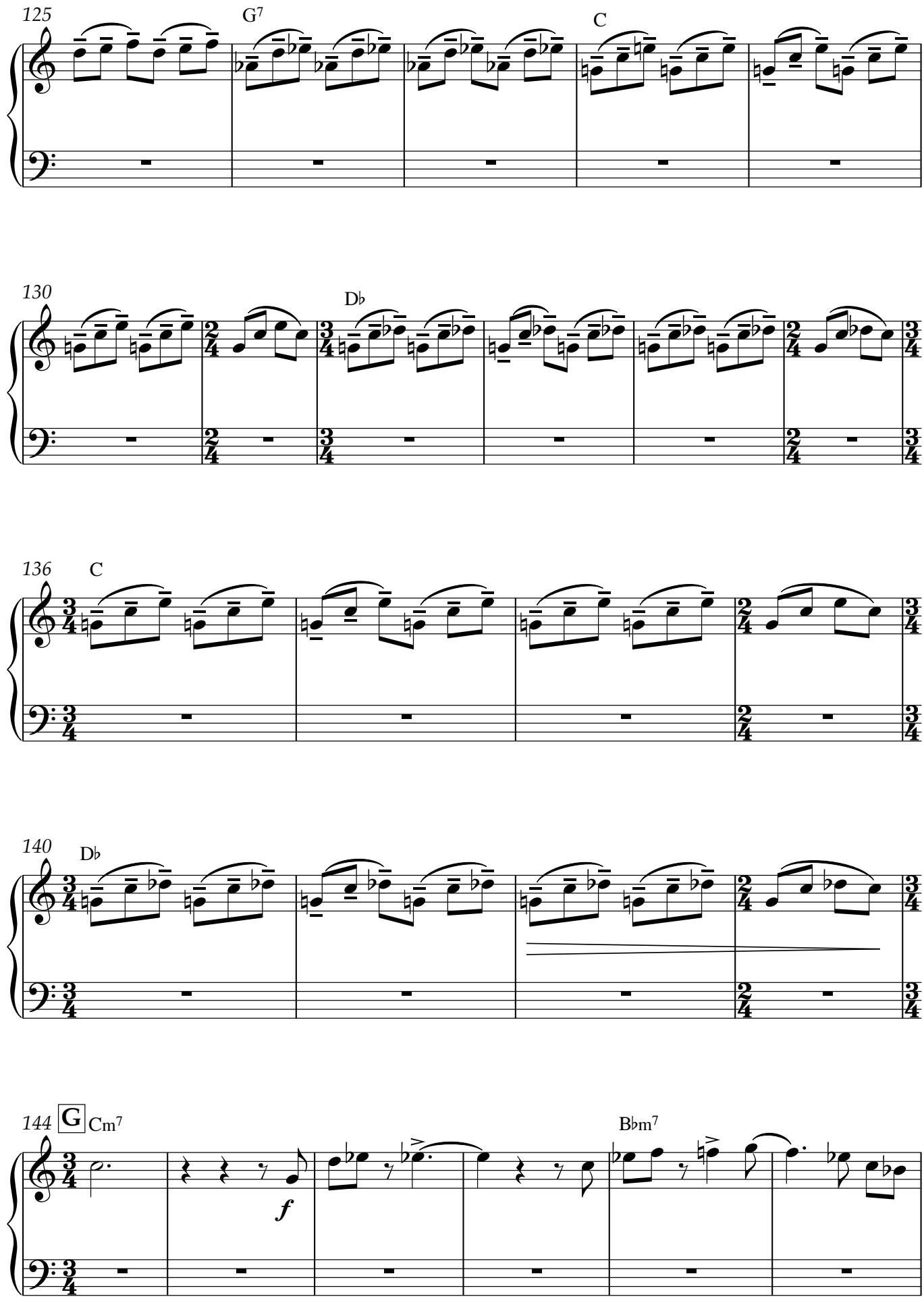
125
G7
C
130
D♭
136
C
140
D♭
144
G
Cm7
B♭m7
f

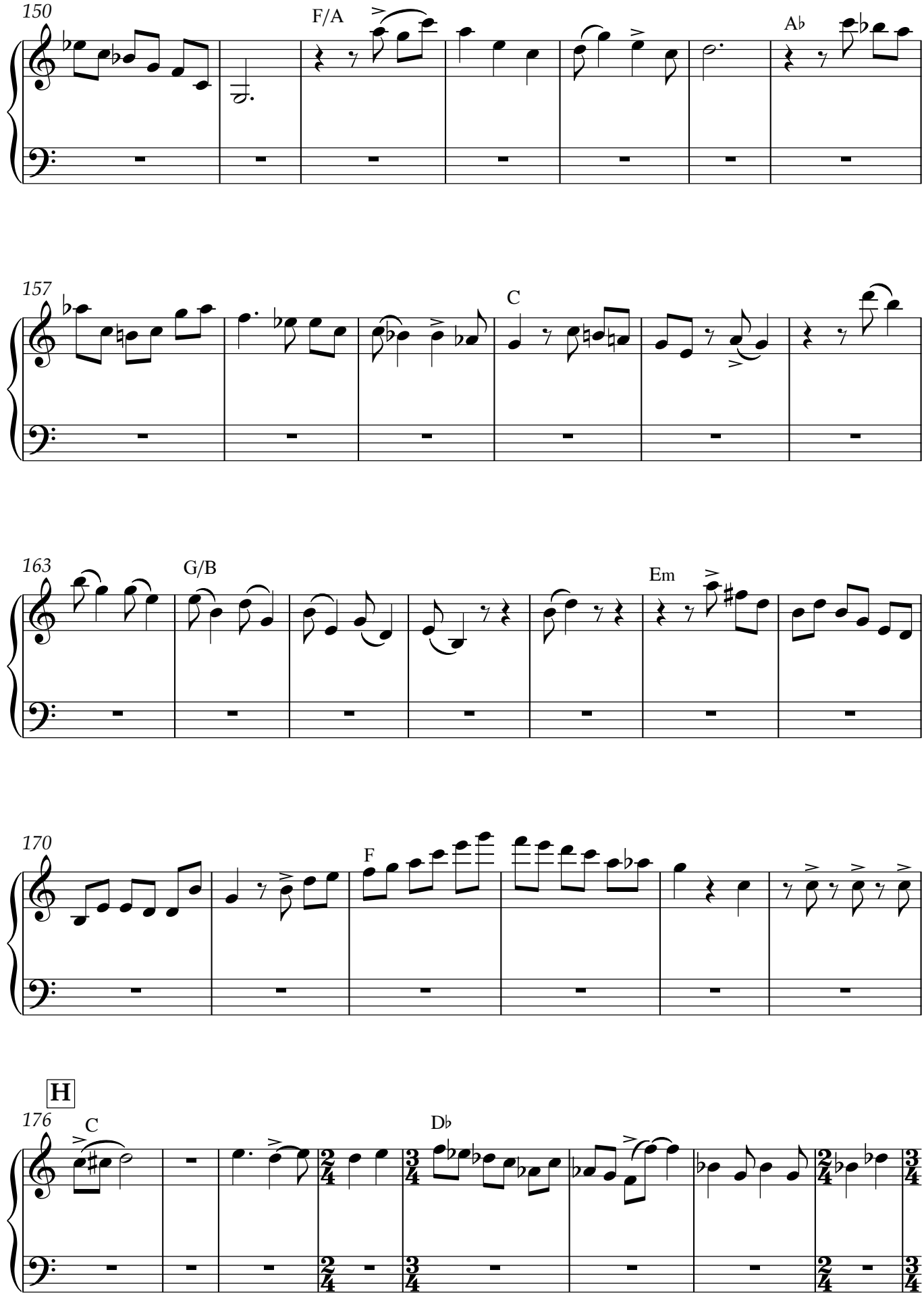
150
F/A
A♭
157
C
163
G/B
Em
170
F
H
176
C
D♭

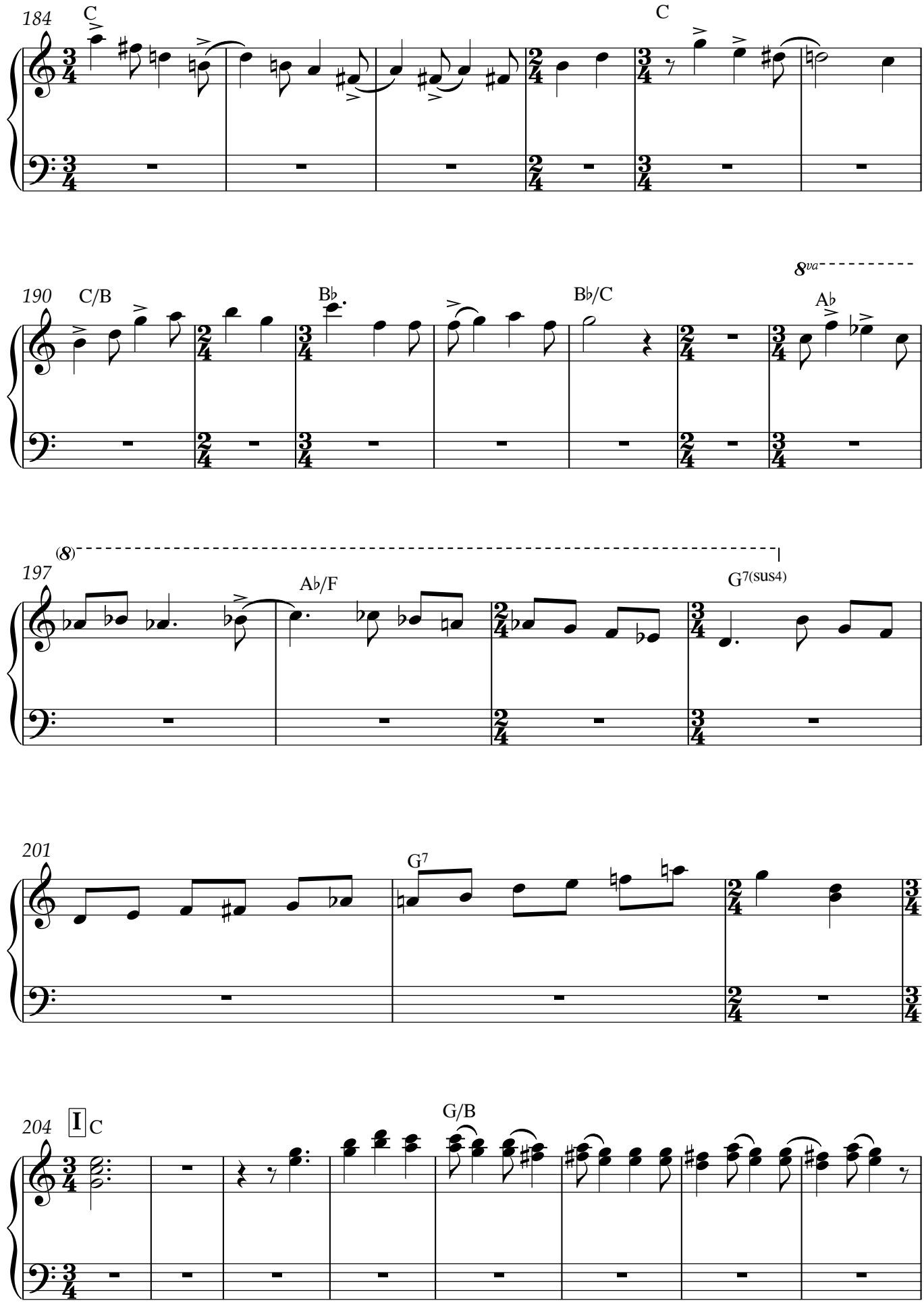
184
C
C
190
C/B
B♭
B♭/C
8va
A♭
(8)
197
A♭/F
G7(sus4)
201
G7
204
I
C
G/B

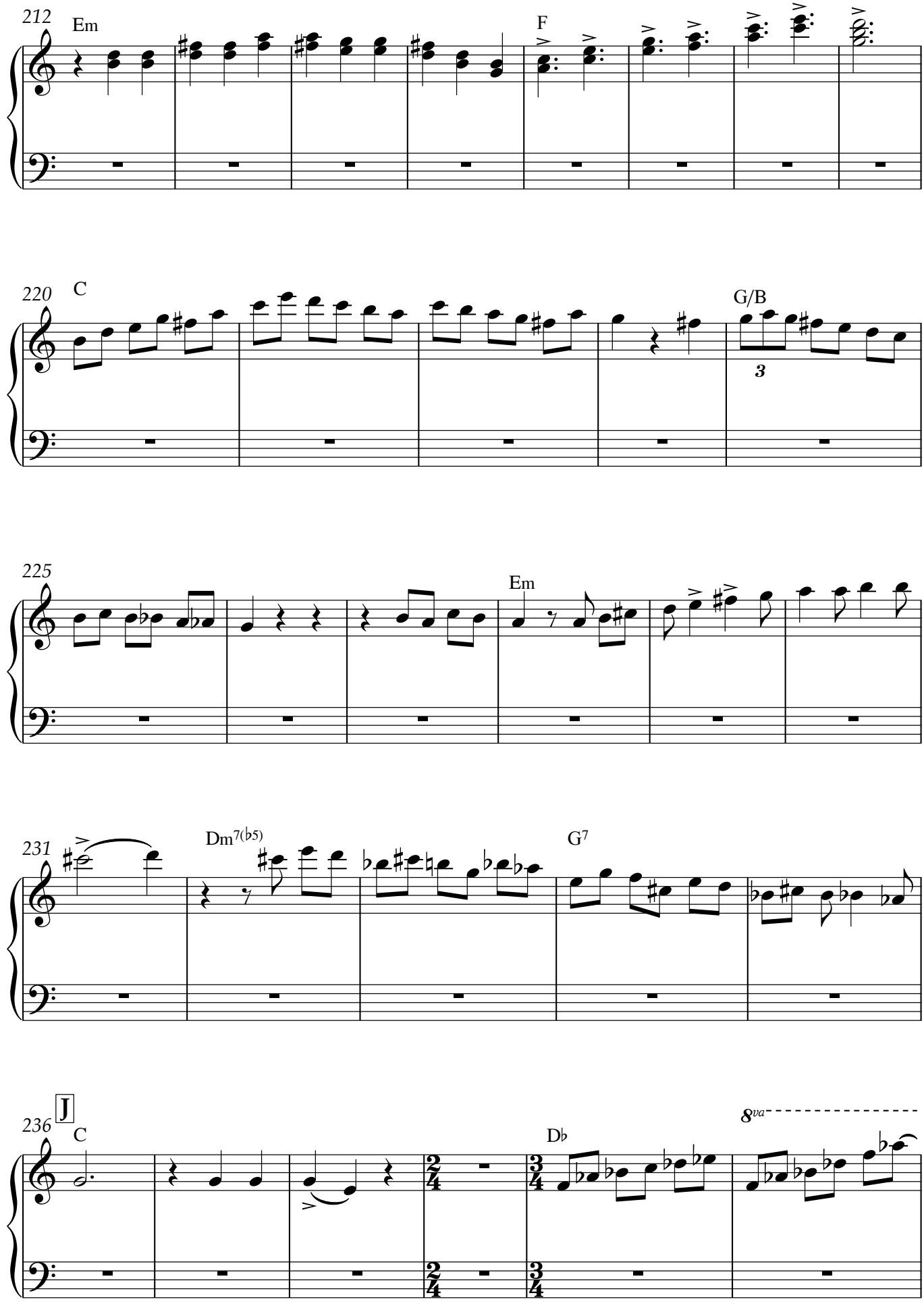
212
Em
F
220
C
G/B
3
225
Em
231
Dm7(b5)
G7
236
J
C
Db
8va

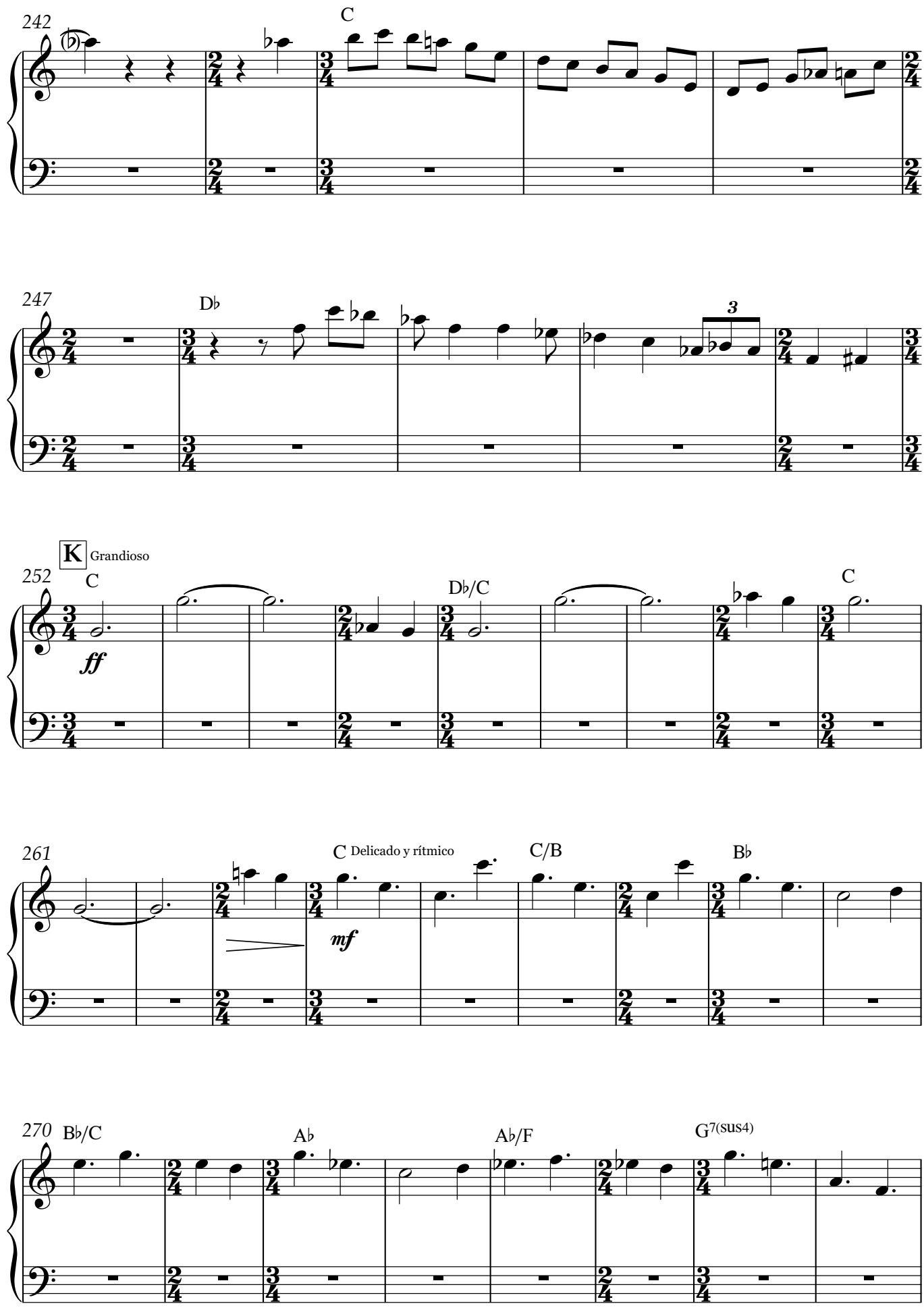
242
C
247
D♭
3
K Grandioso
252
C
ff
D♭/C
C
261
C Delicado y rítmico
mf
C/B
B♭
270
B♭/C
A♭
A♭/F
G7(sus4)

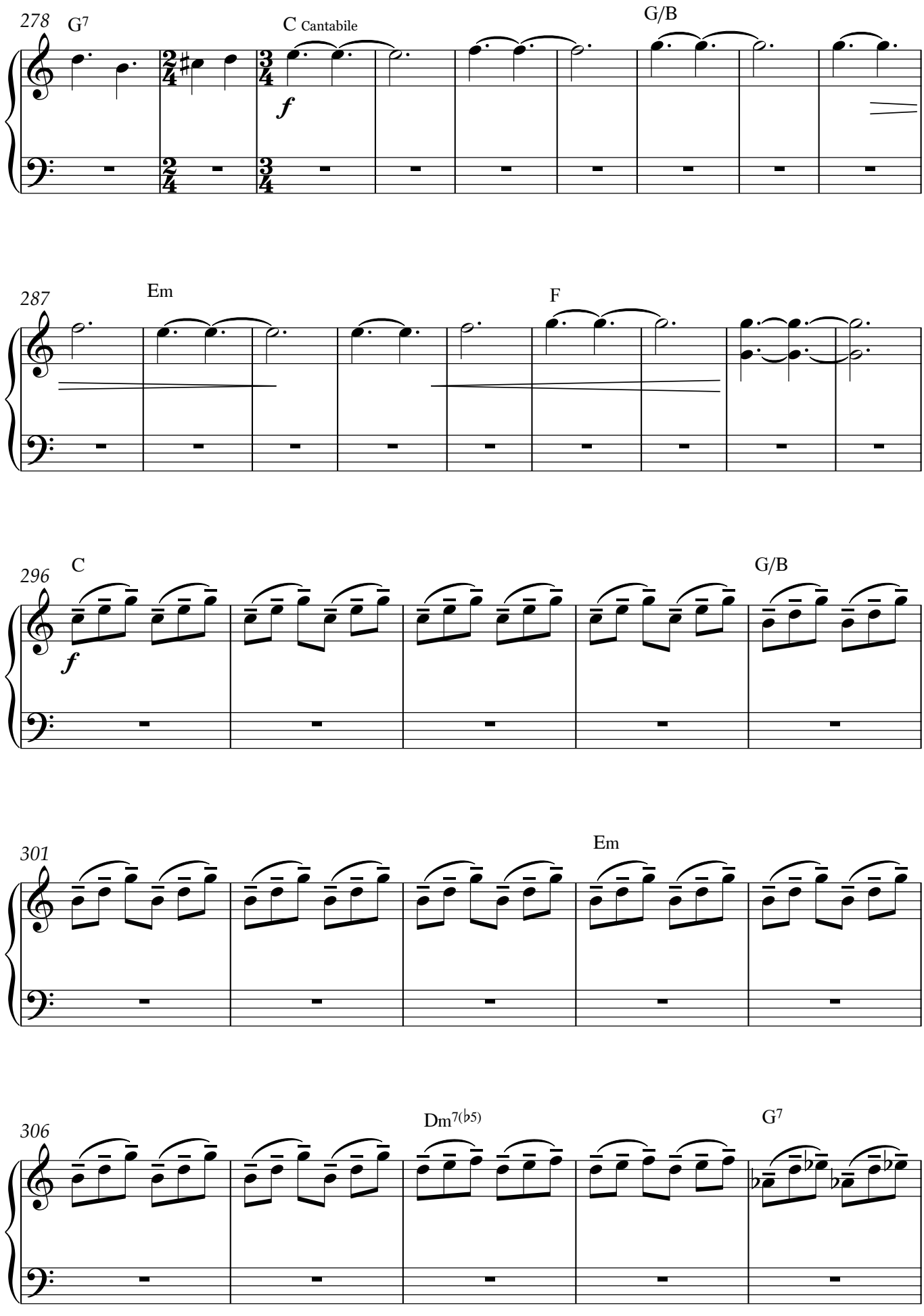
278
G7
C Cantabile
f
G/B
287
Em
F
296
C
f
G/B
301
Em
306
Dm7(♭5)
G7

311 C

316 D♭ C

321 D♭

326 C

332 D♭

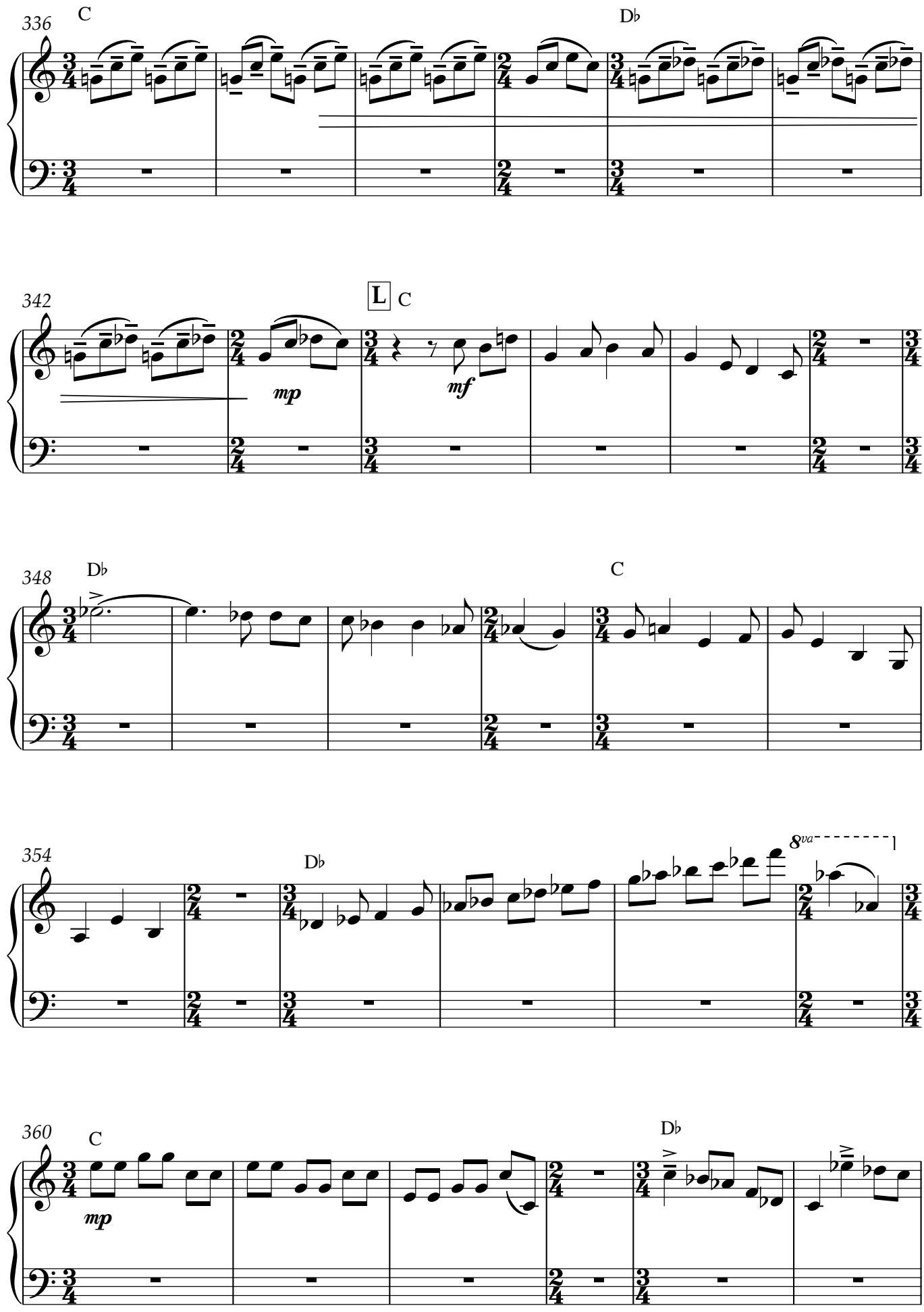
336
C
D♭
342
L C
mp
mf
348
D♭
C
354
D♭
8va
360
C
mp
D♭

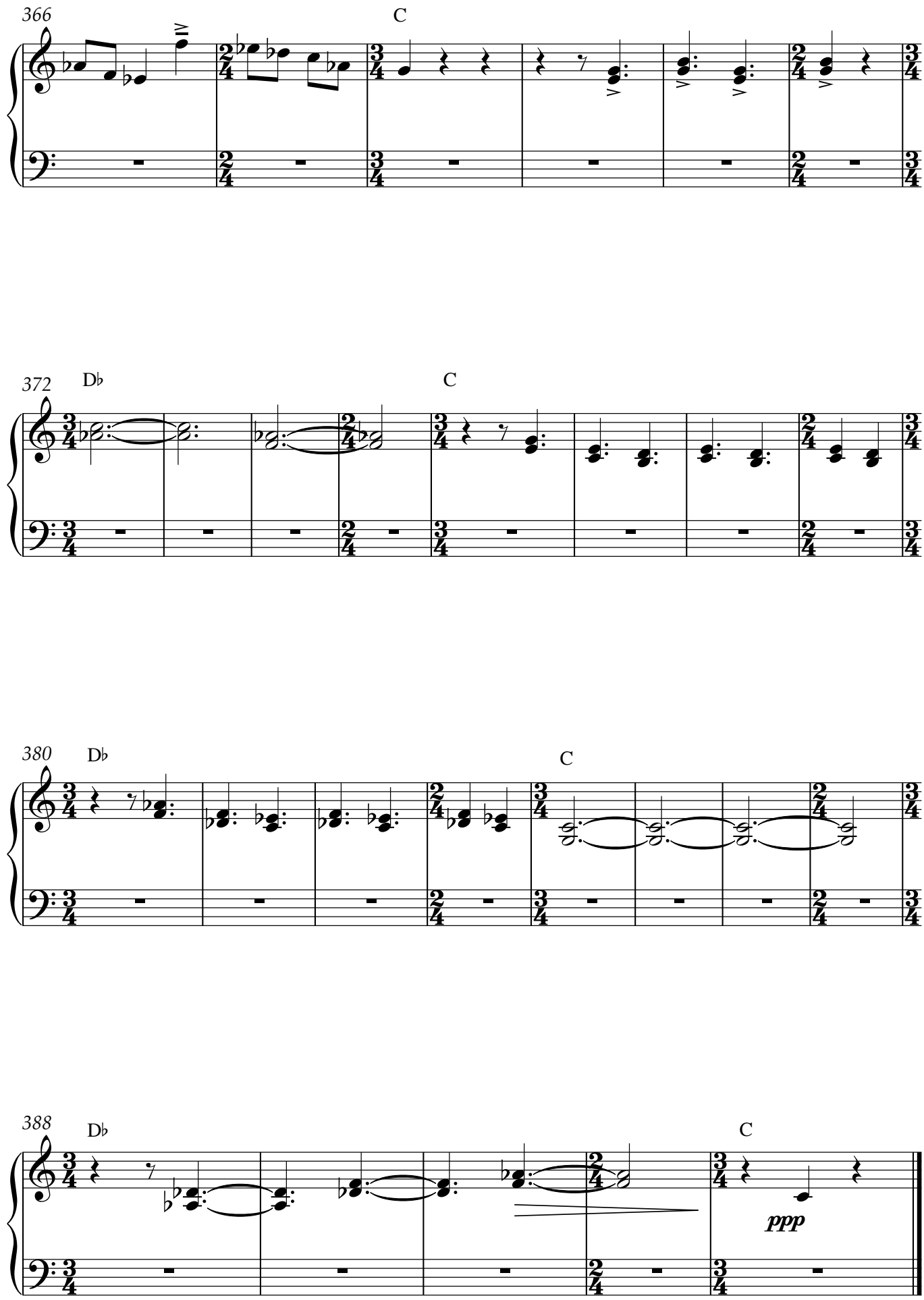
366
C
372
D♭
C
380
D♭
C
388
D♭
C
ppp

Violín 1

"Suite Danzable"

Para Acordeón y Quinteto de Cuerda

IV-"Recuerdos de Infancia"

(Espata Dantza)

Javier López Jaso

♩ = 184 Rítmico, enérgico y lírico

Tambor

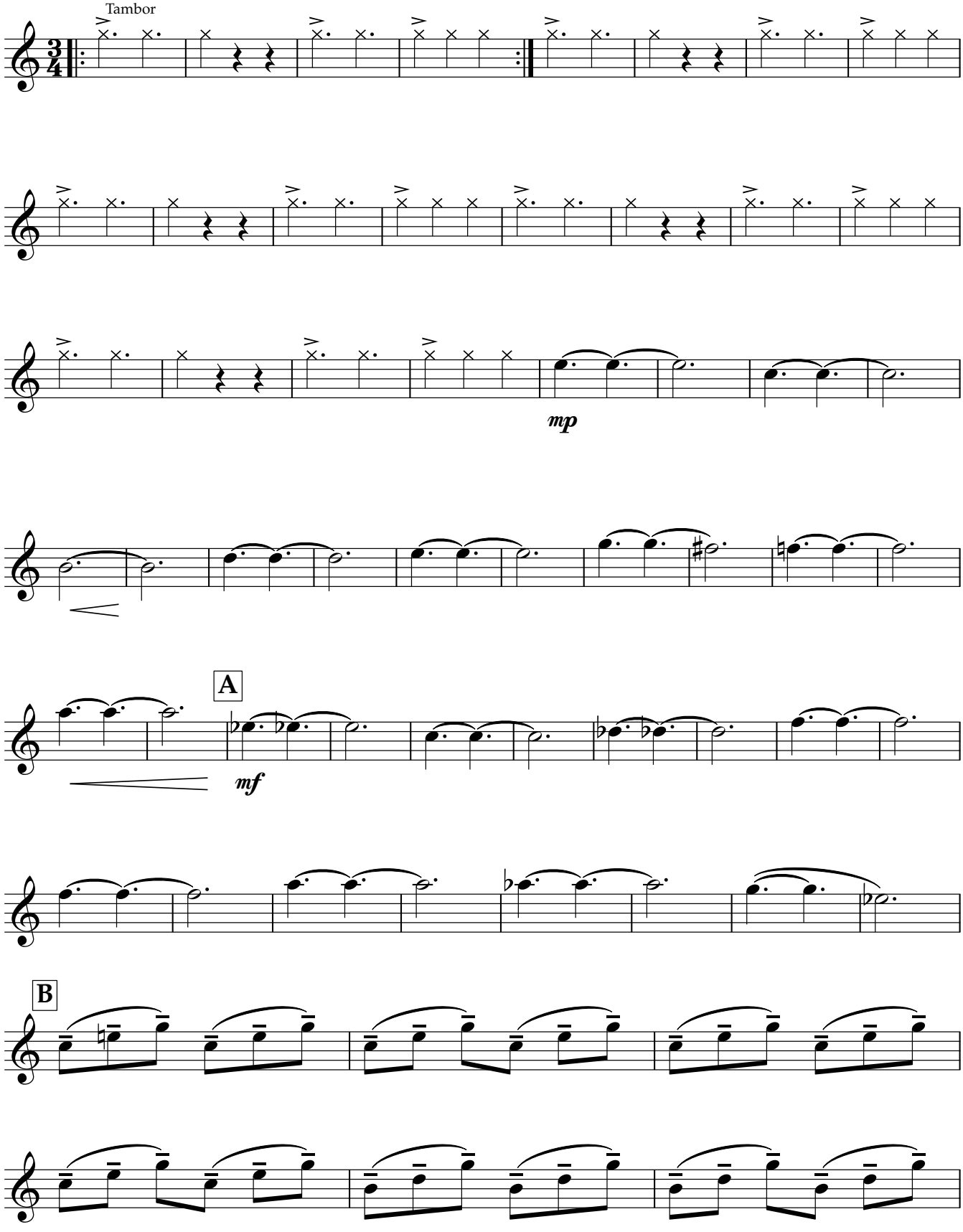

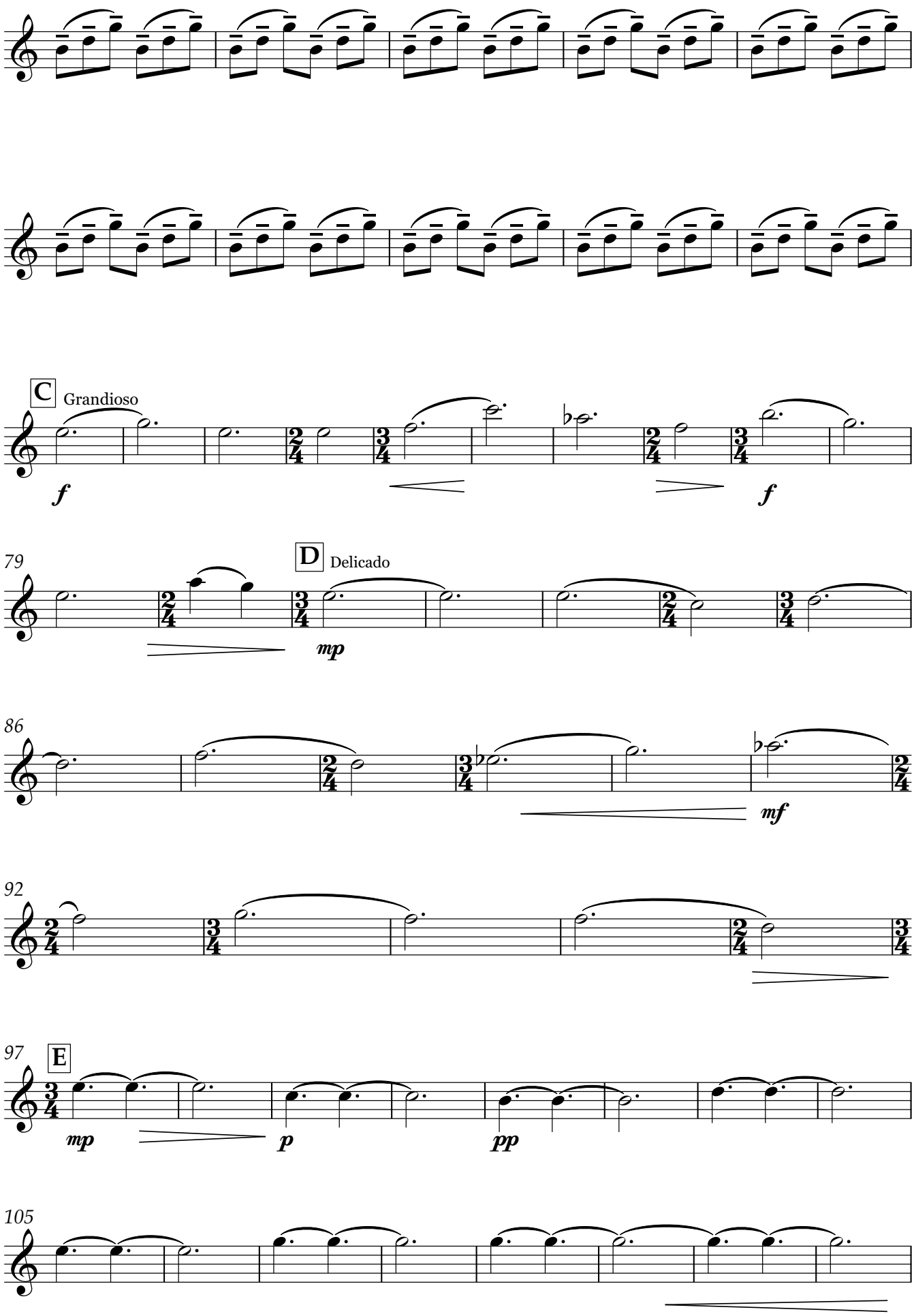
C
Grandioso
f
f
79
D
Delicado
mp
86
mf
92
97
E
mp
p
pp
105

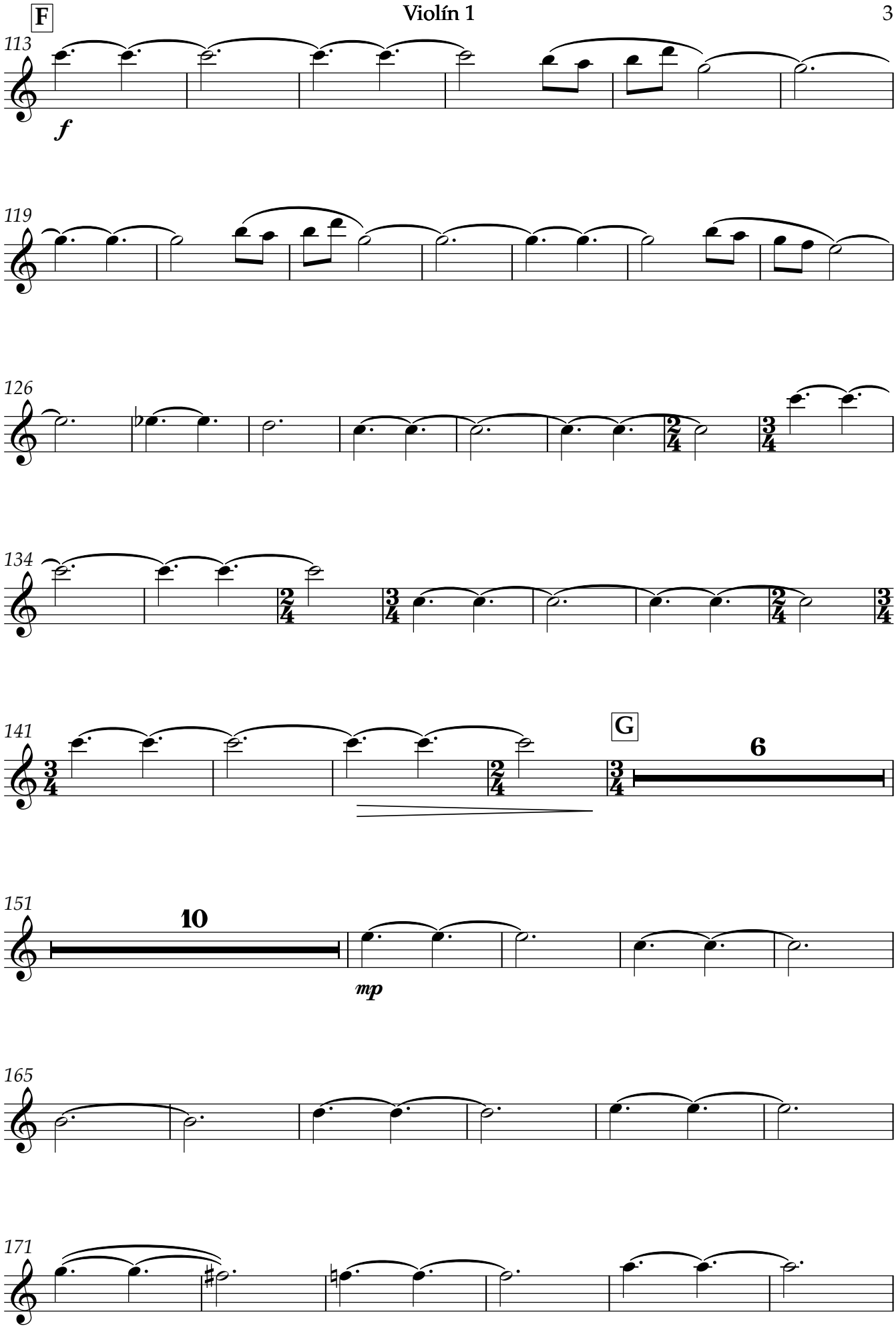
F
113
f
119
126
134
141
G
6
151
10
mp
165
171

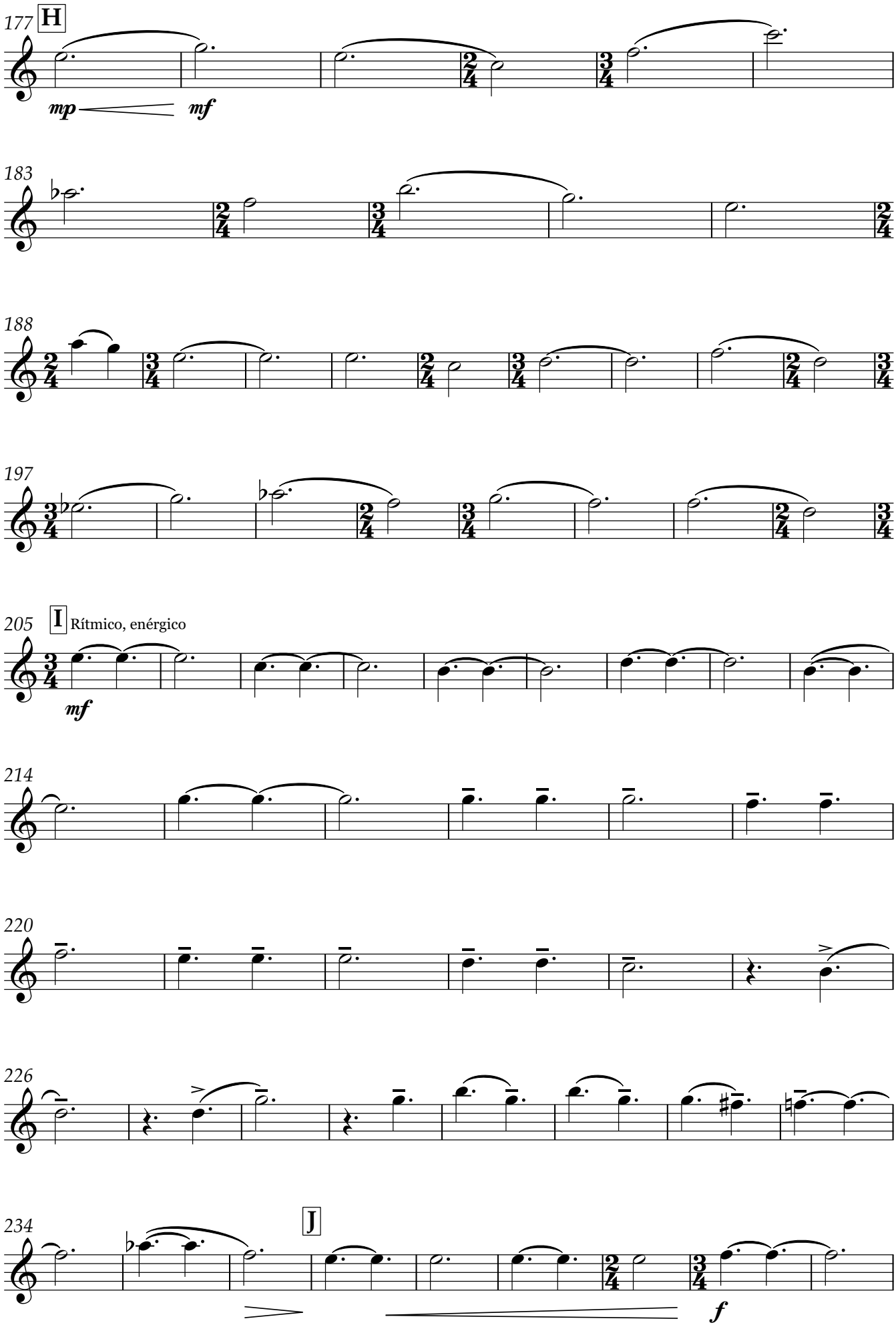
177
H
mp
mf
183
188
197
205
I
Rítmico, enérgico
mf
214
220
226
234
J
f

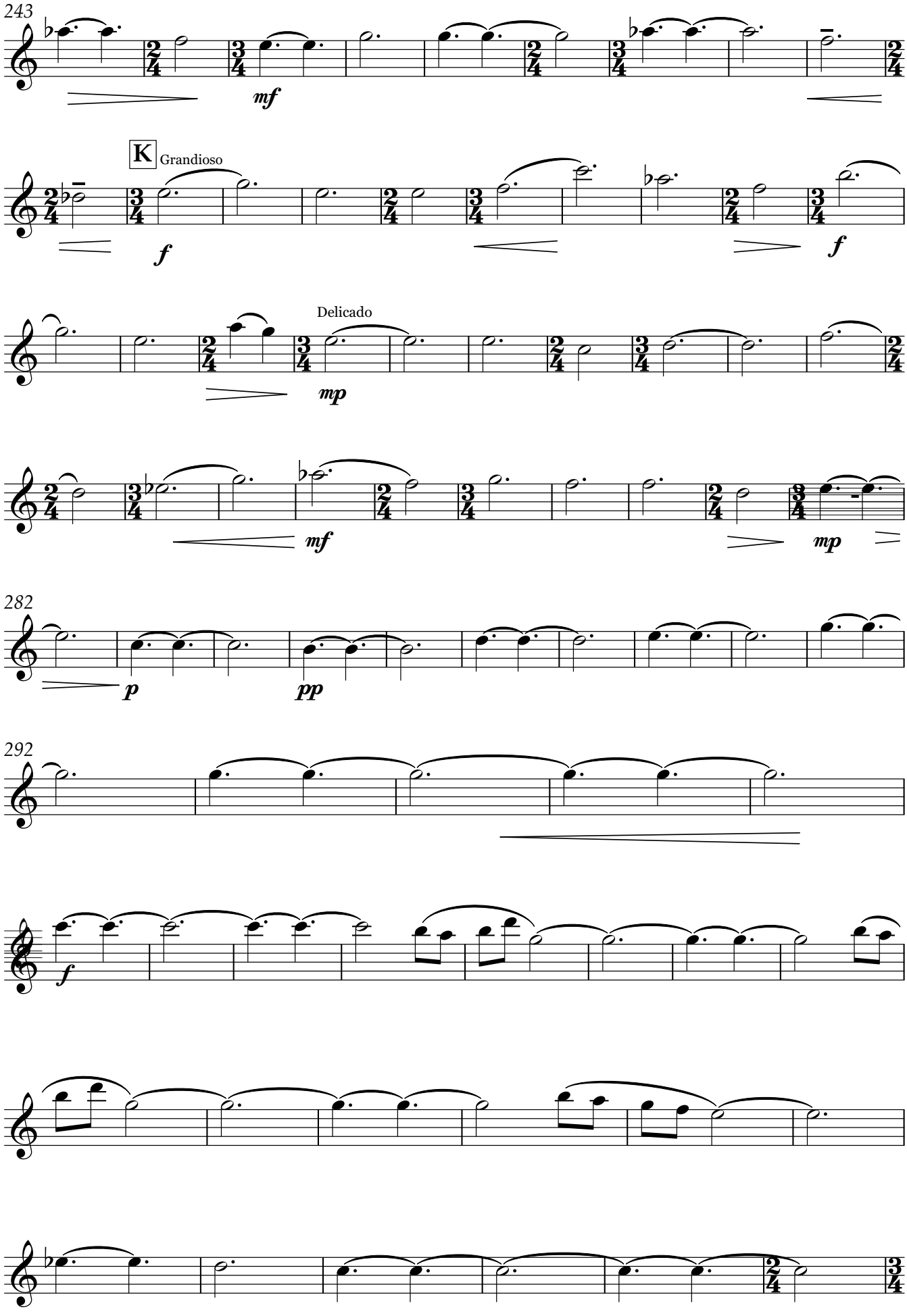
243
mf
K Grandioso
f
f
Delicado
mp
mf
mp
282
p
pp
292
f

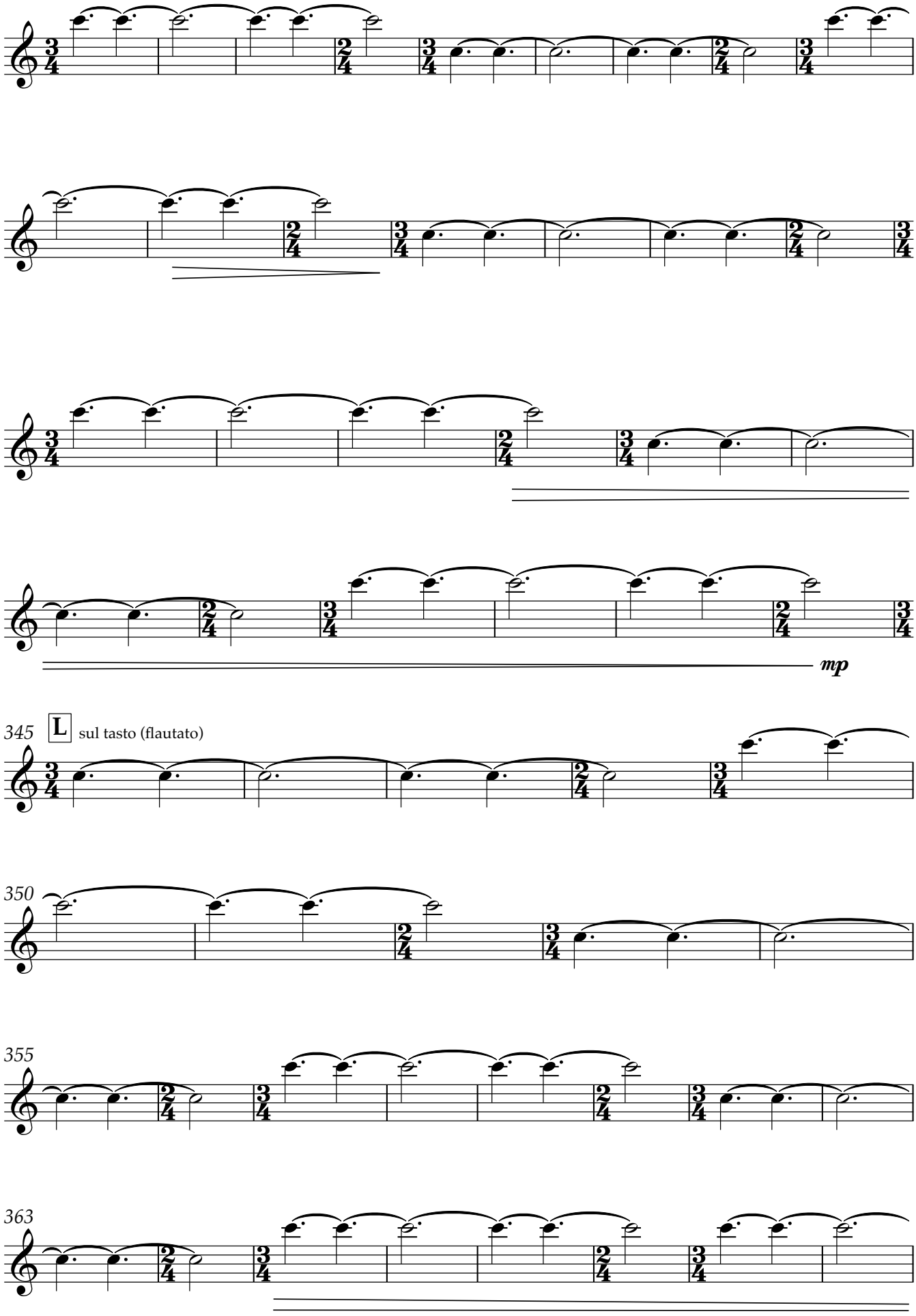
mp
345
L
sul tasto (flautato)
350
355
363

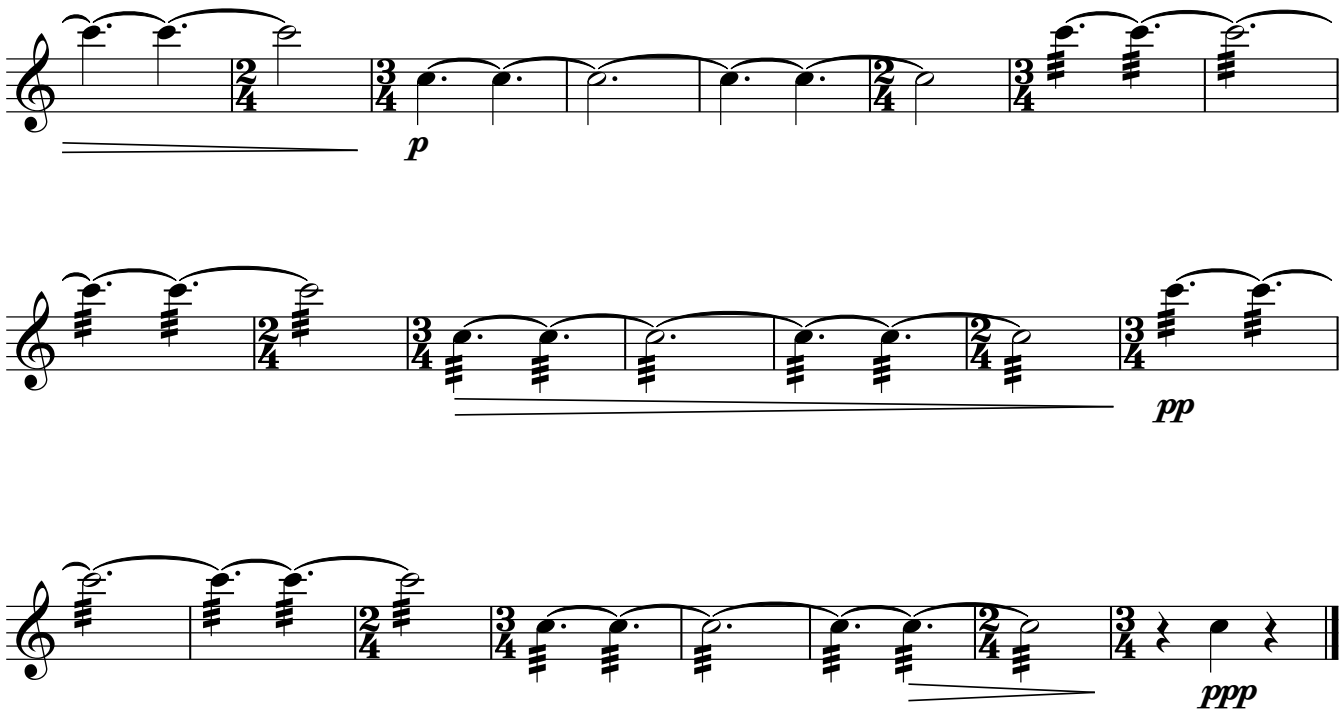
p
pp
ppp

"Suite Danzable"

Violín 2

Para Acordeón y Quinteto de Cuerda

IV-"Recuerdos de Infancia"

(Espata Dantza)

Javier López Jaso

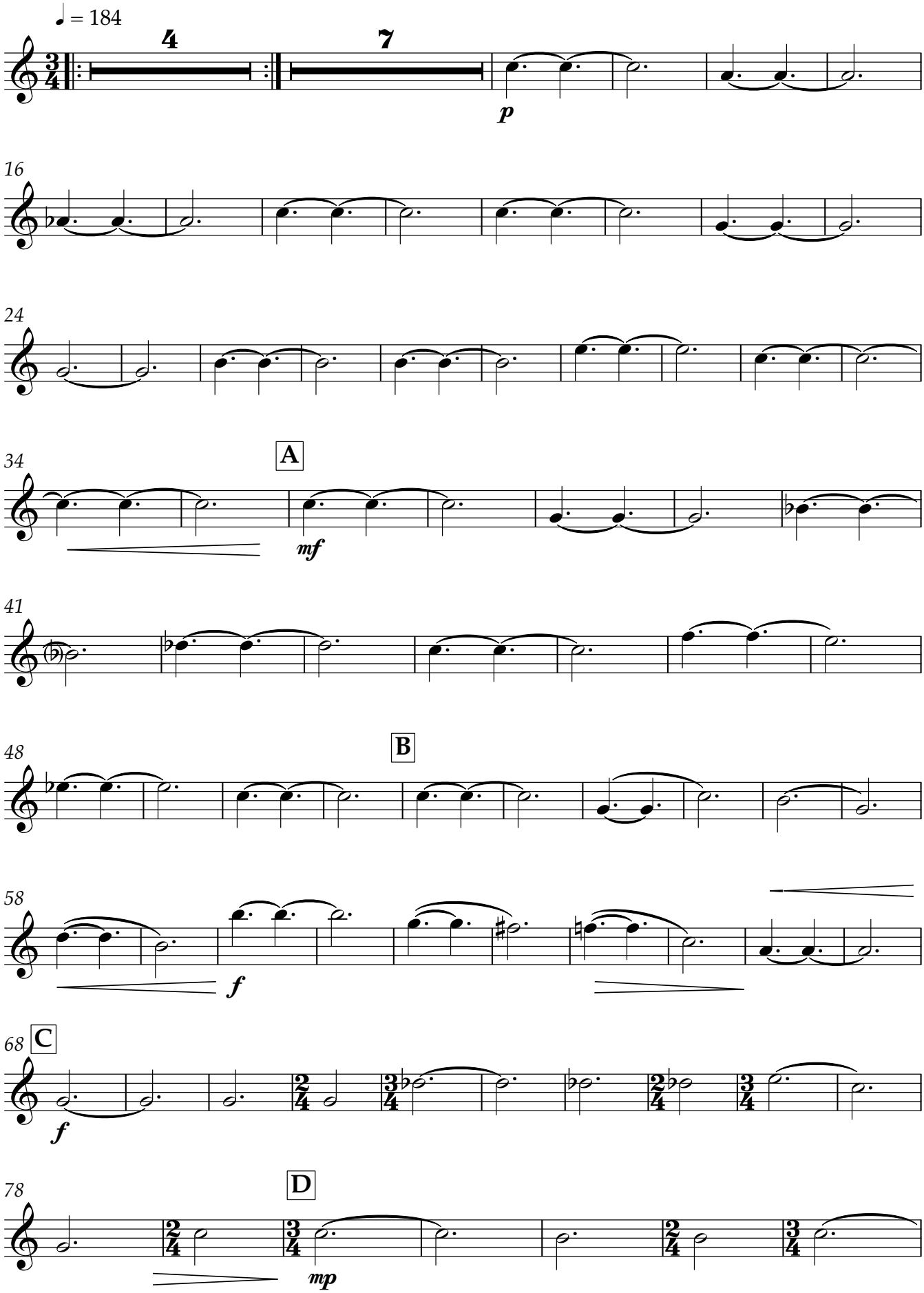

V.S.

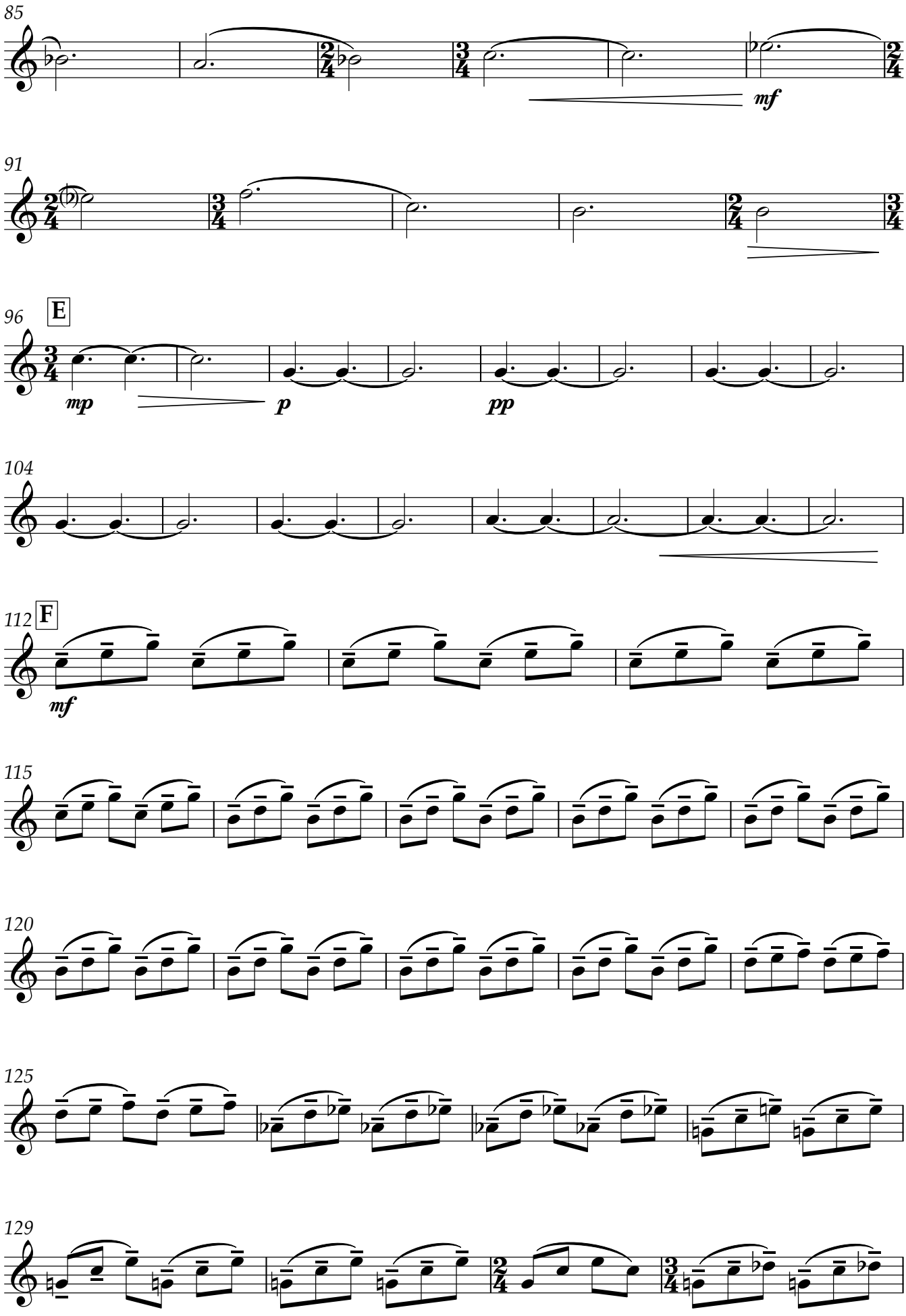
85
mf
91
96
E
mp
p
pp
104
112
F
mf
115
120
125
129

133

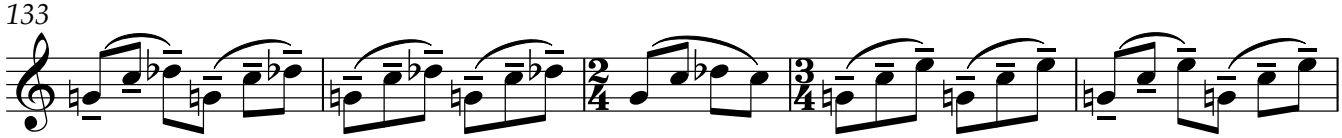

138

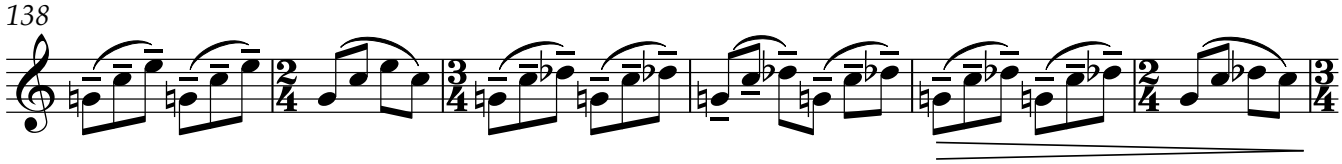

144 G

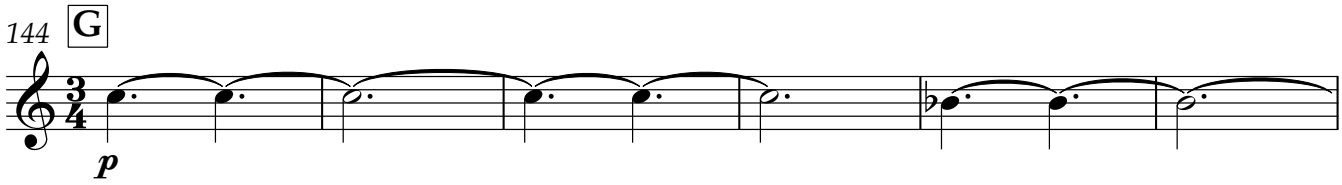

150

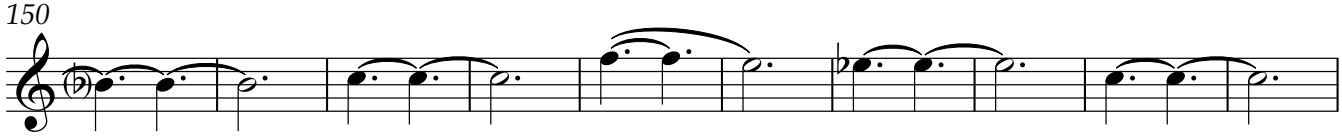

160



170

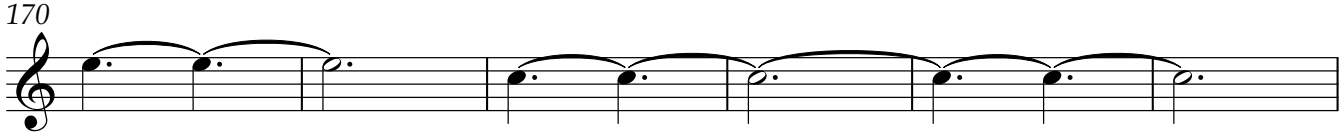

176 H

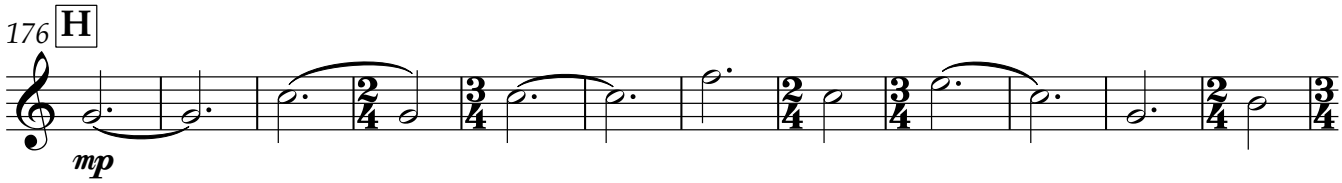

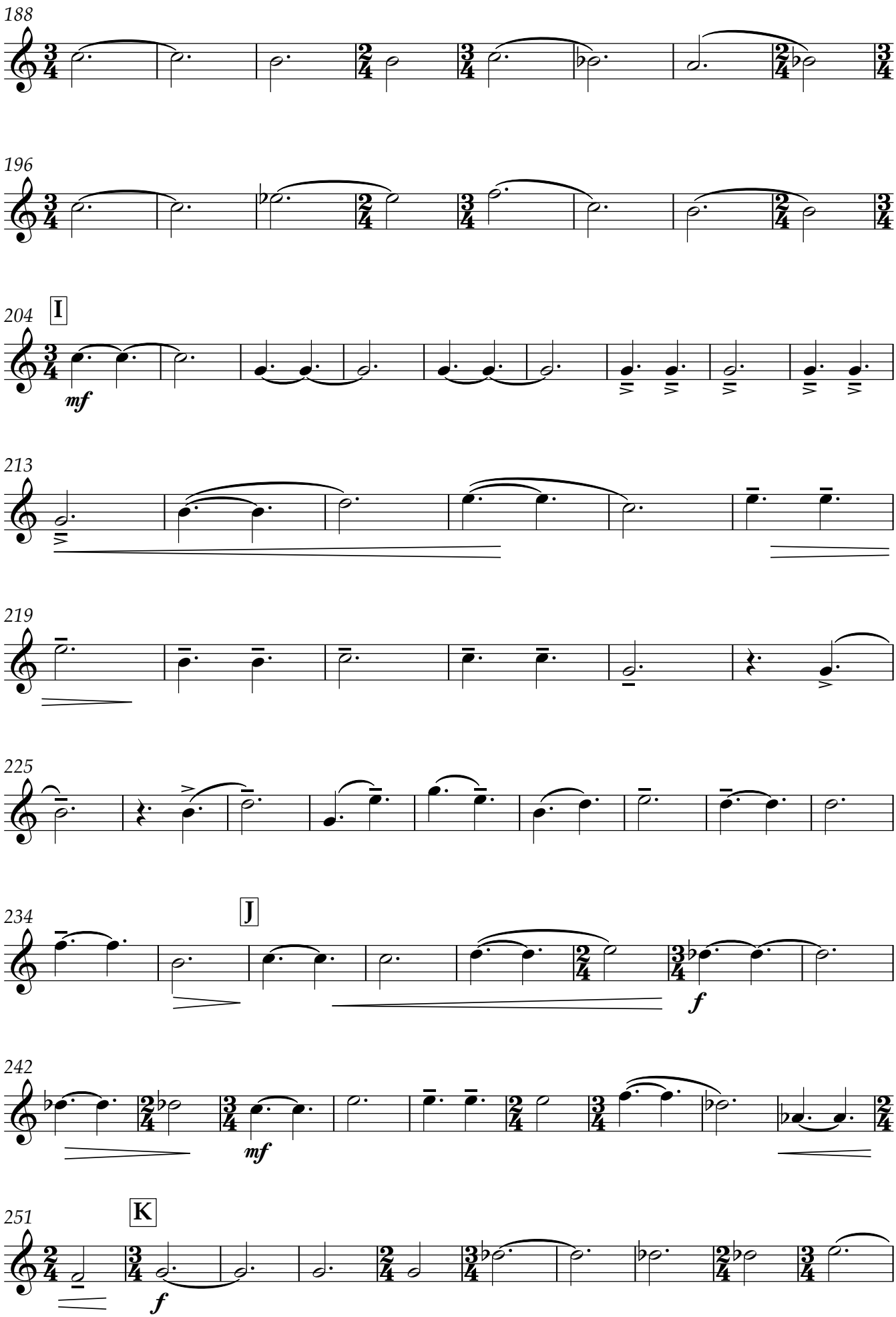
188
196
204
I
mf
213
219
225
234
J
f
242
mf
251
K
f

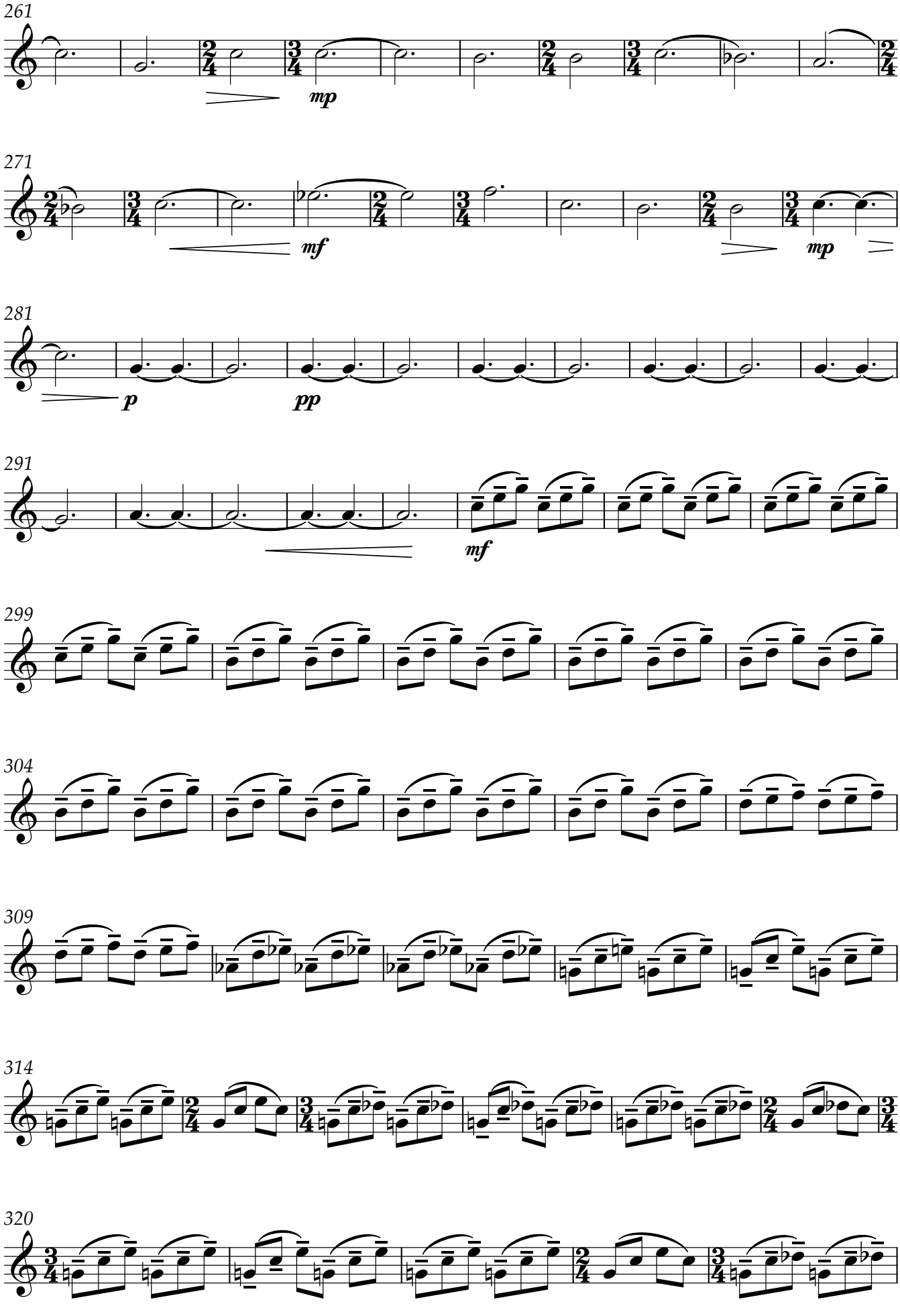

V.S.

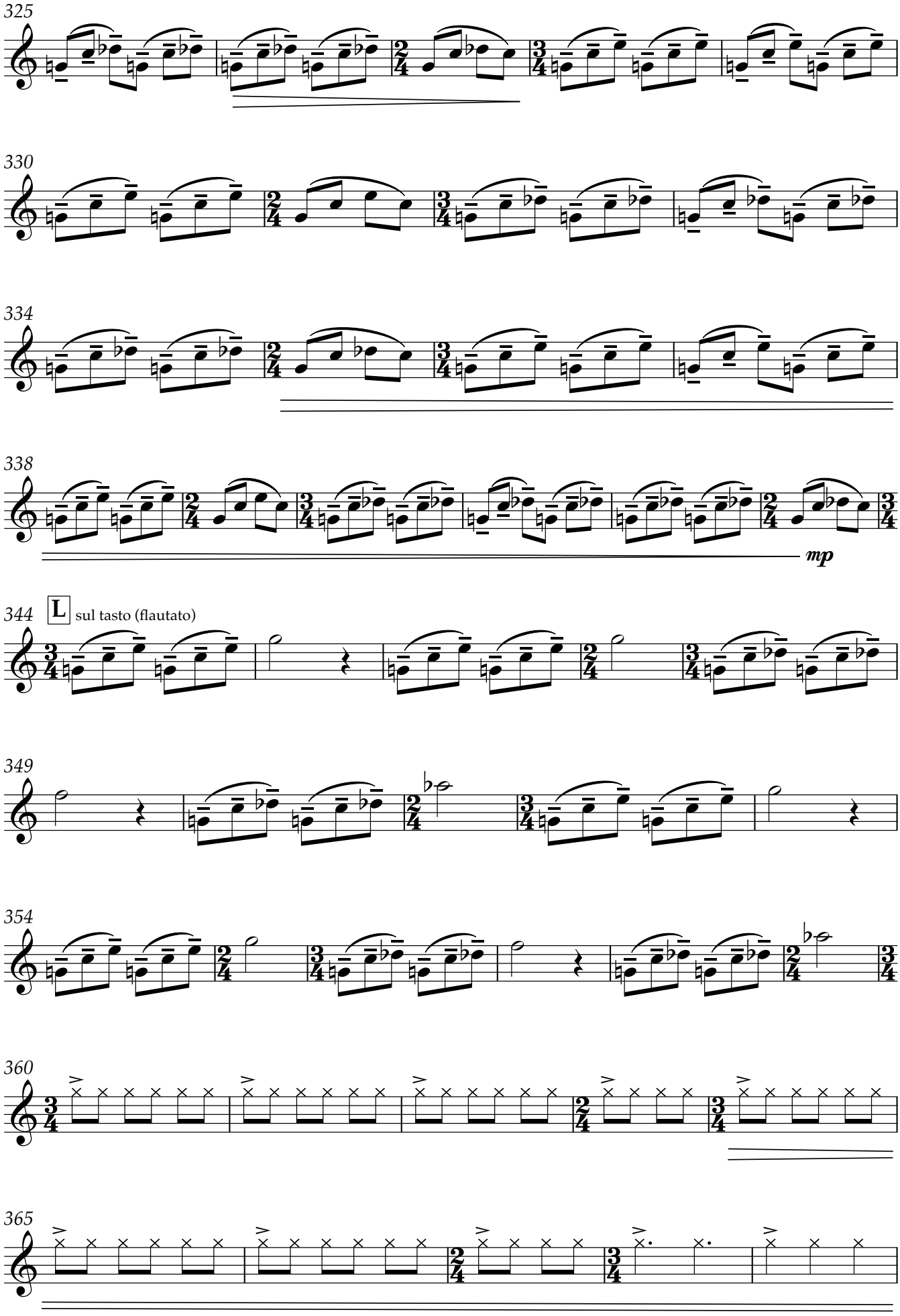
325
330
334
338
mp
344
L
sul tasto (flautato)
349
354
360
365

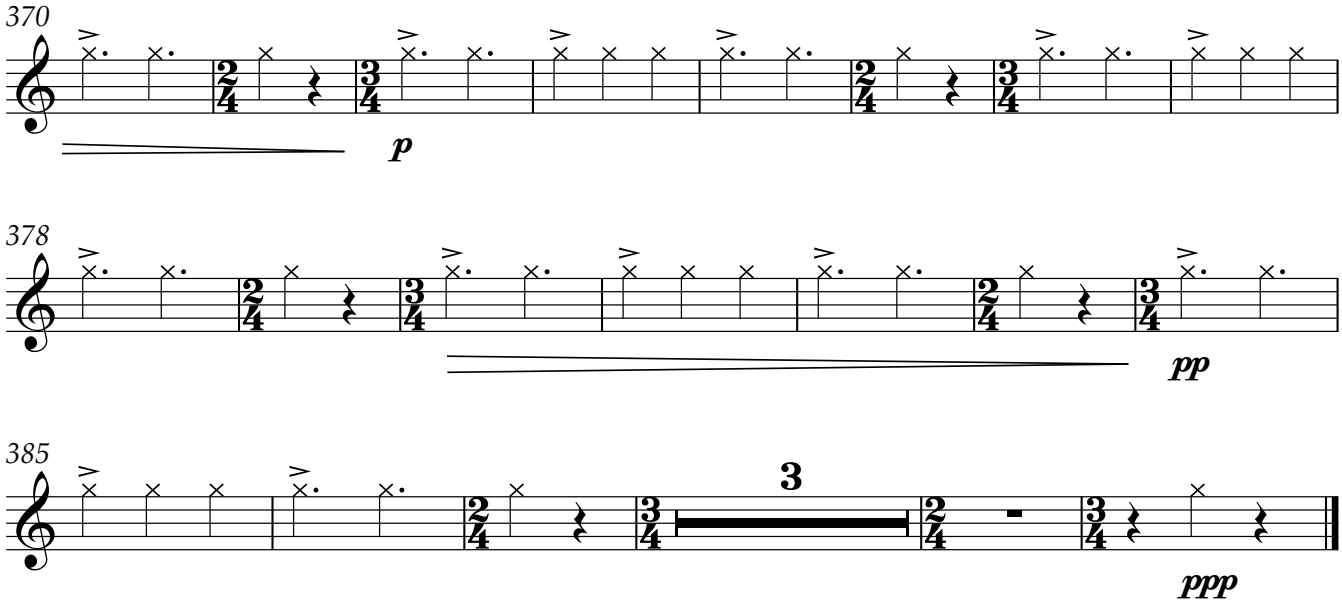
370
p
378
pp
385
3
ppp

"Suite Danzable"

Viola

Para Acordeón y Quinteto de Cuerda

IV-"Recuerdos de Infancia"

(Espata Dantza)

Javier López Jaso

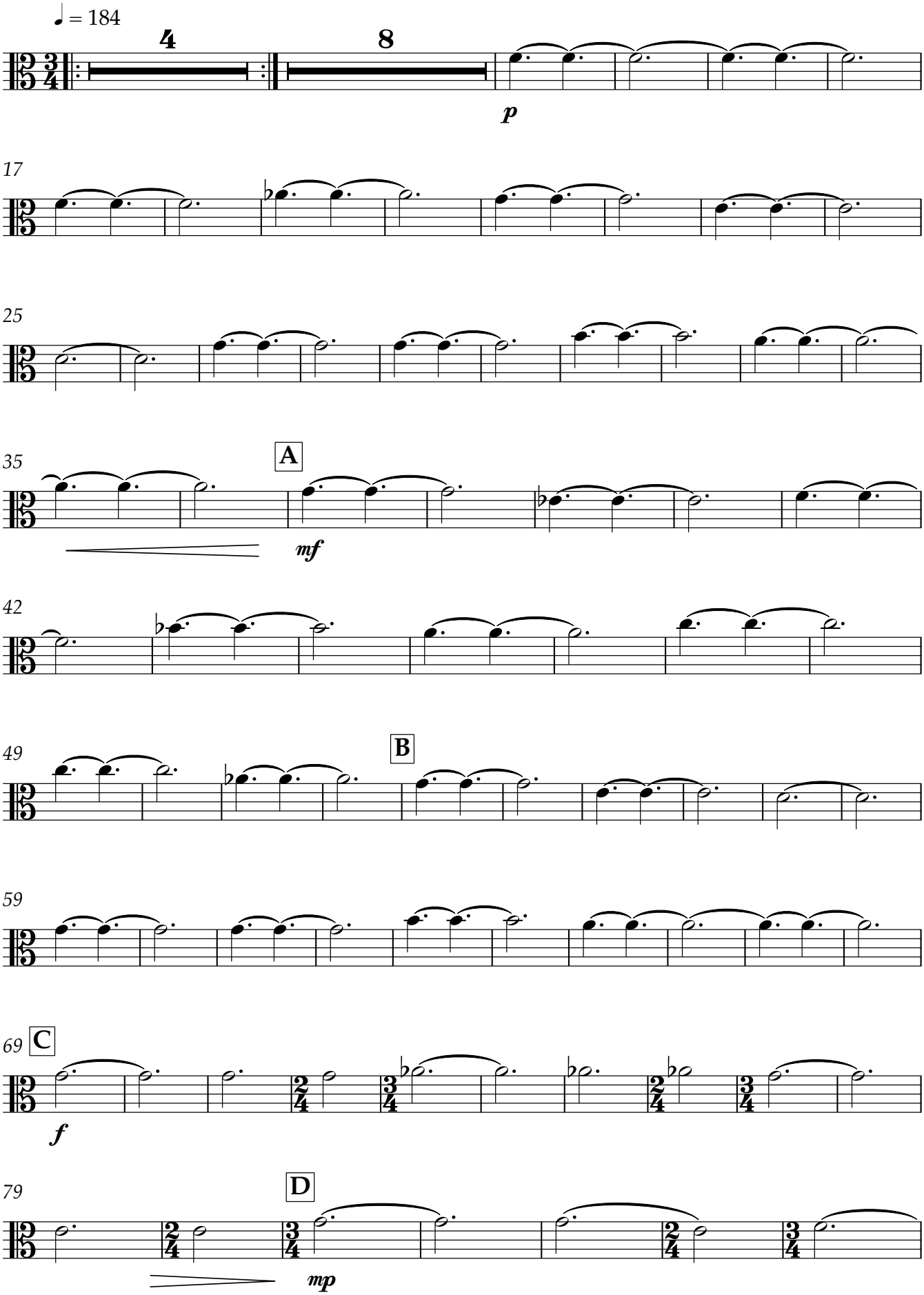

V.S.

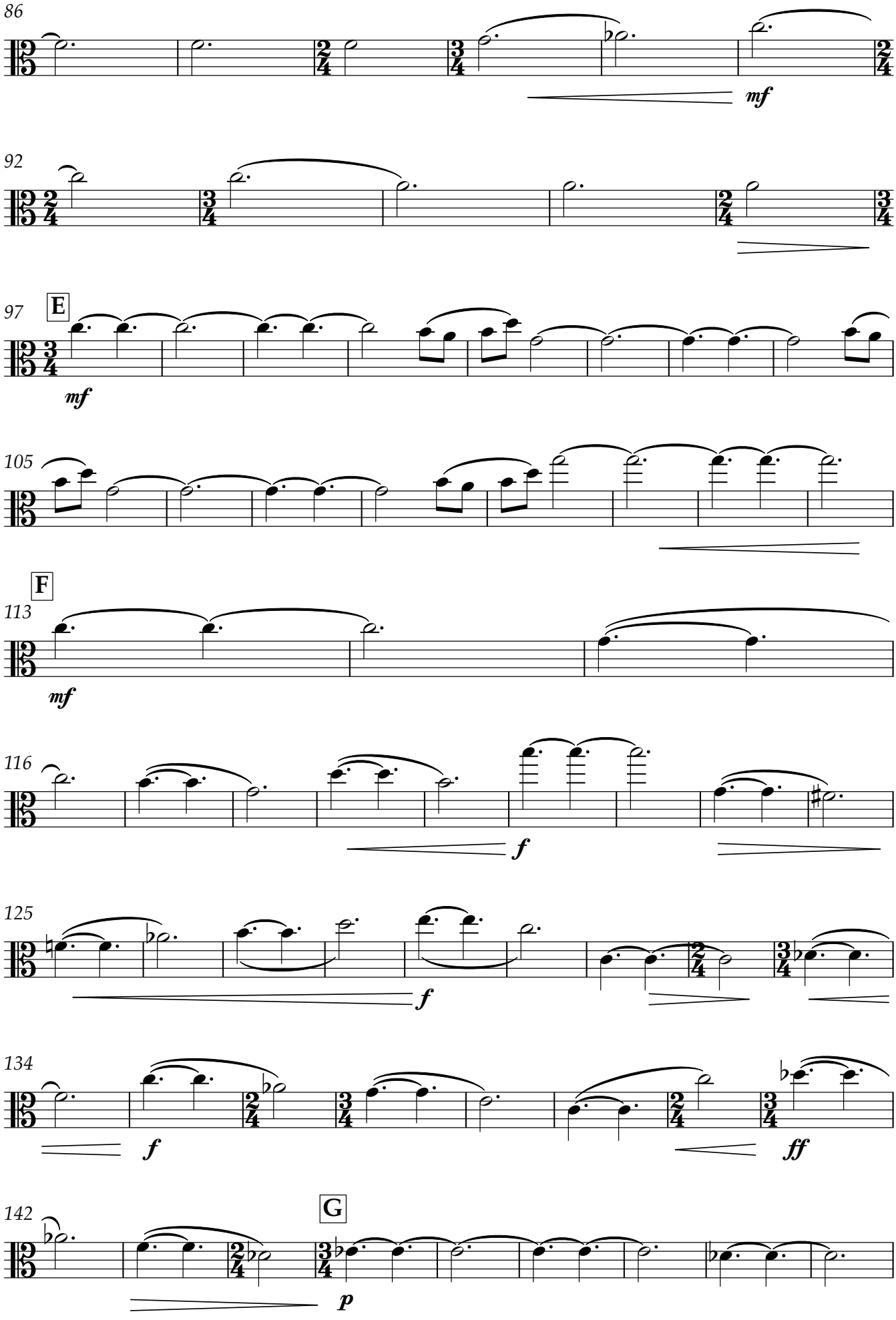
86
mf
92
97
E
mf
105
F
113
mf
116
f
125
f
134
f
ff
142
G
p

151

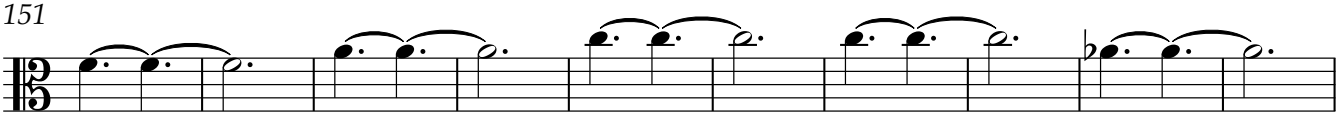

161

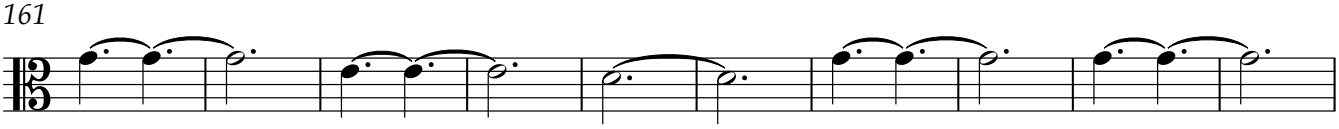

171

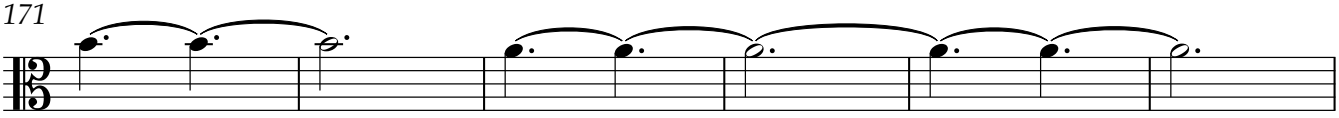

177 H

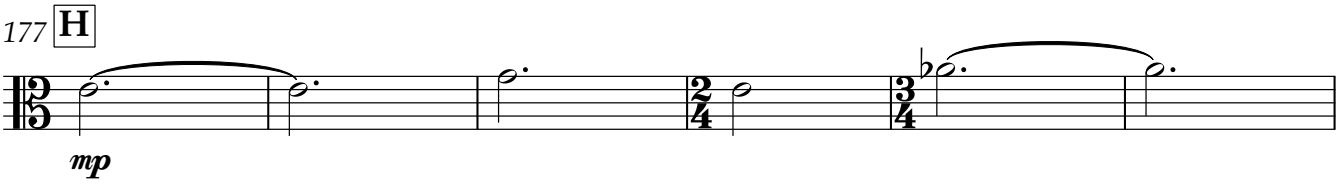

183

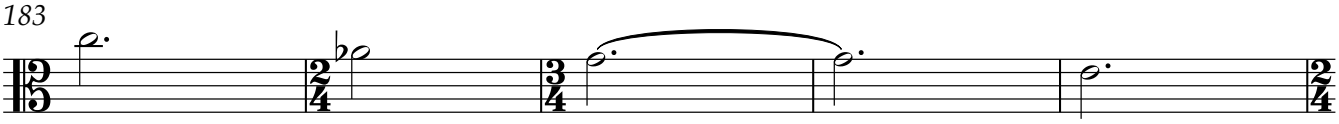

188

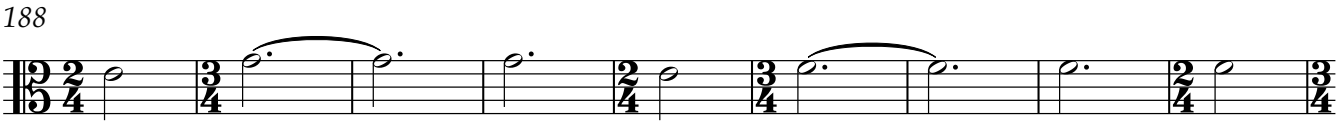

197

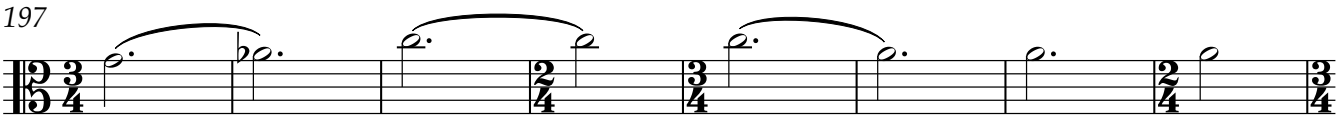

205 I

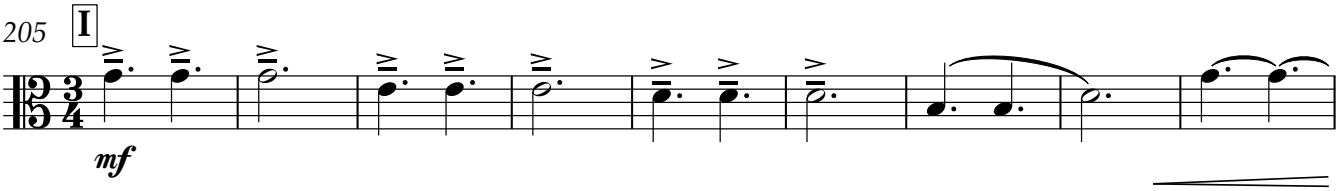

214

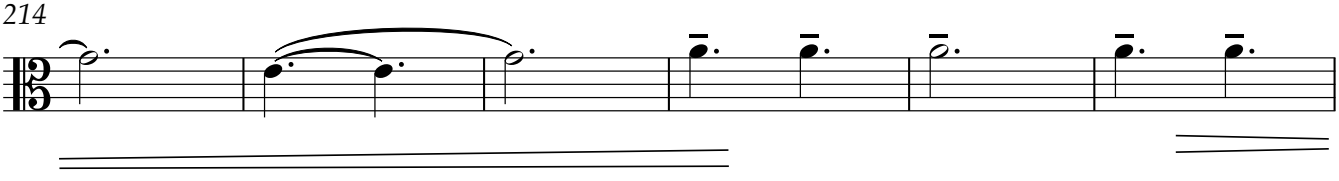

V.S.

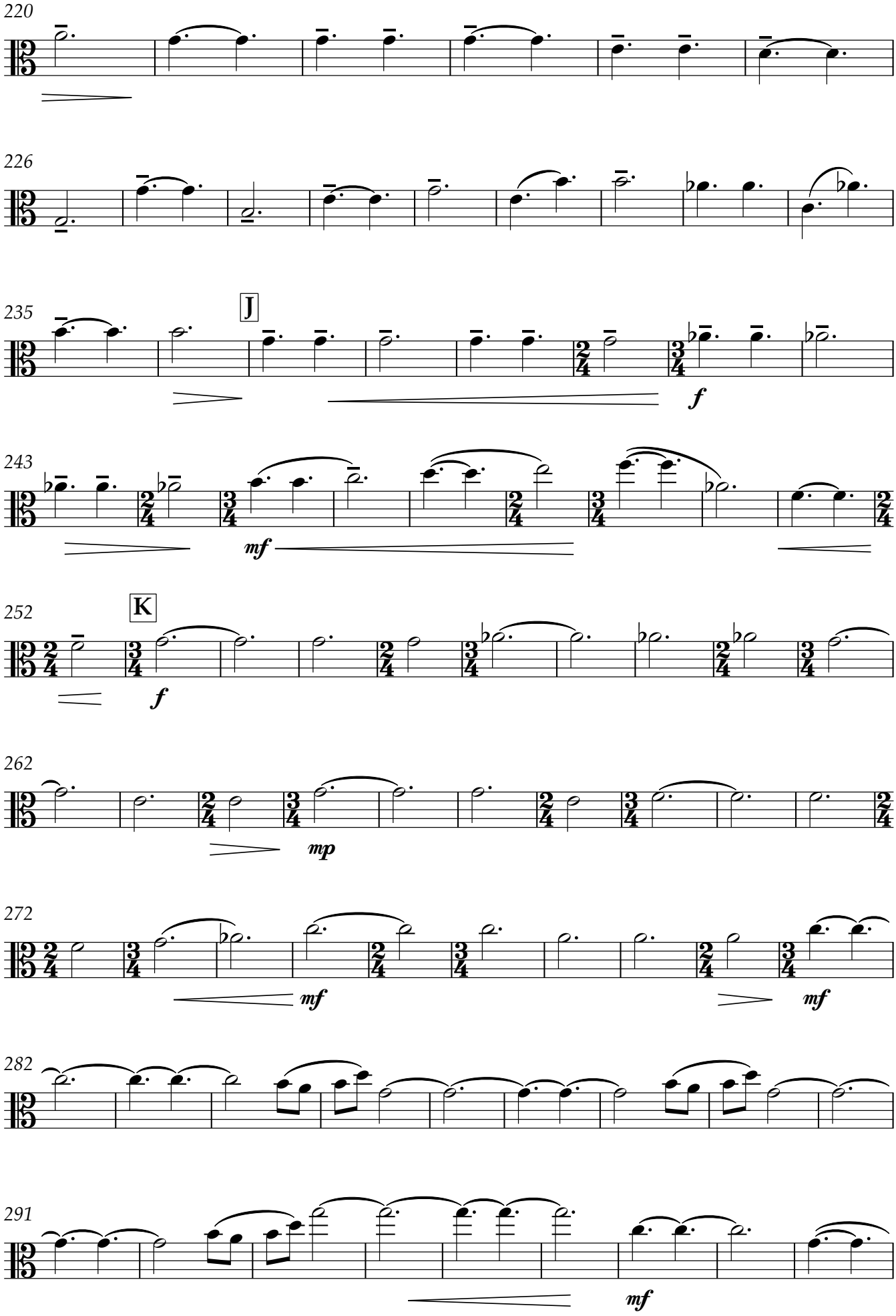
220
226
235
J
f
243
mf
252
K
f
262
mp
272
mf
mf
282
291
mf

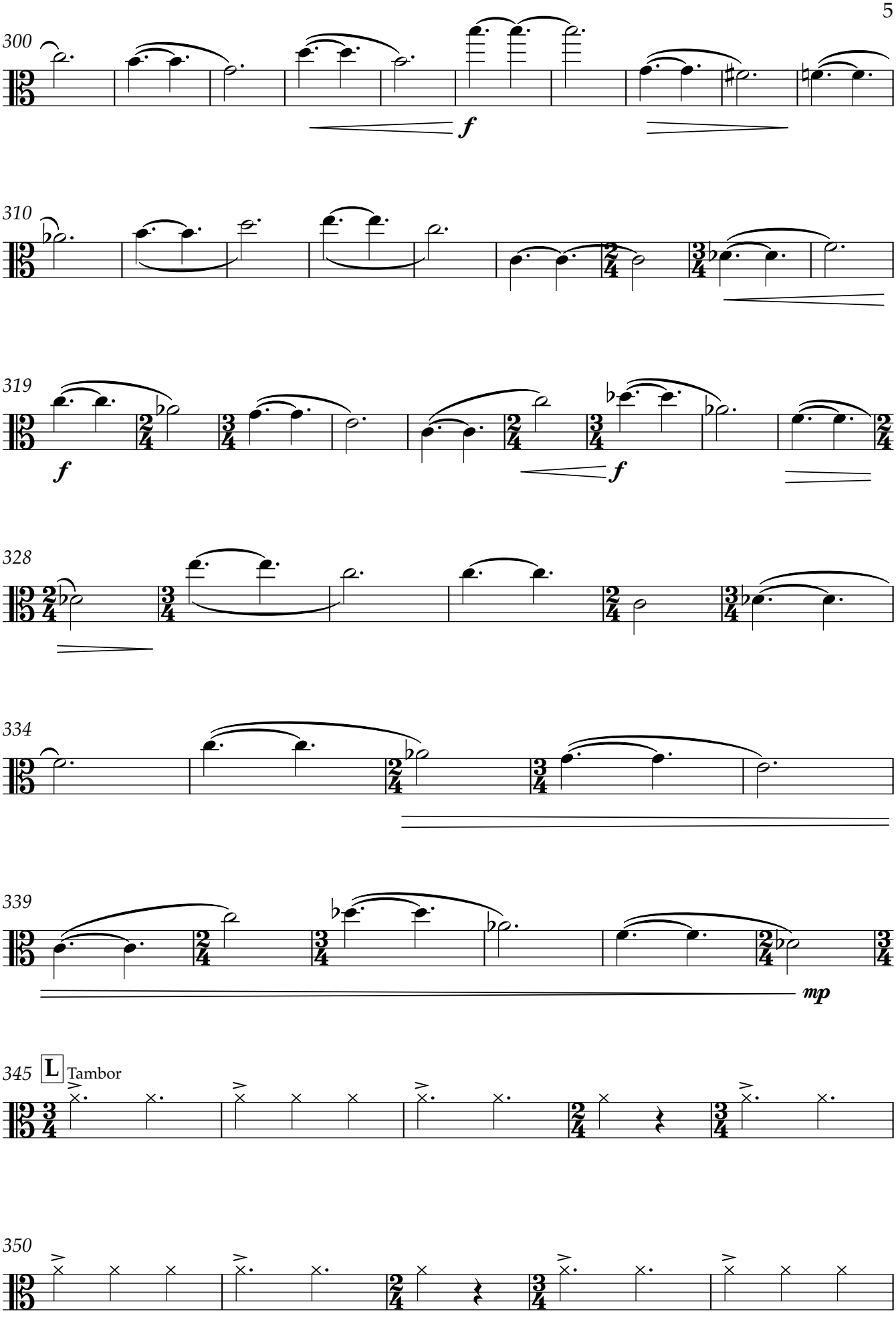
300
f
310
319
f
f
328
334
339
mp
345
L
Tambor
350

355

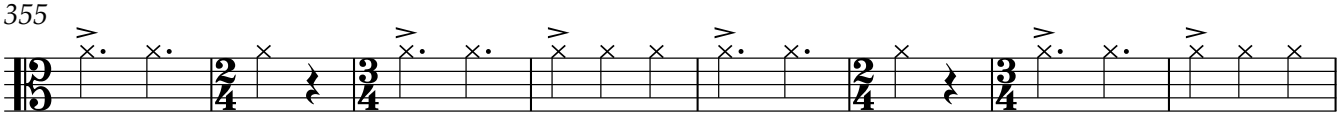

363

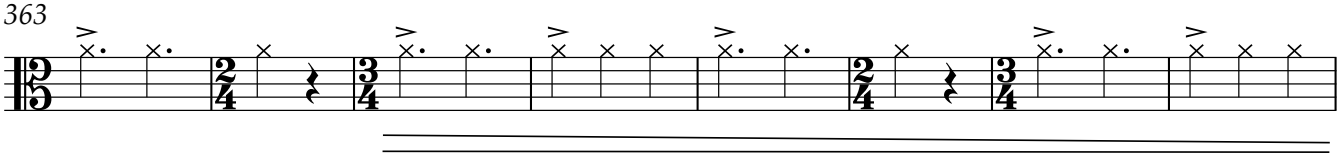

371

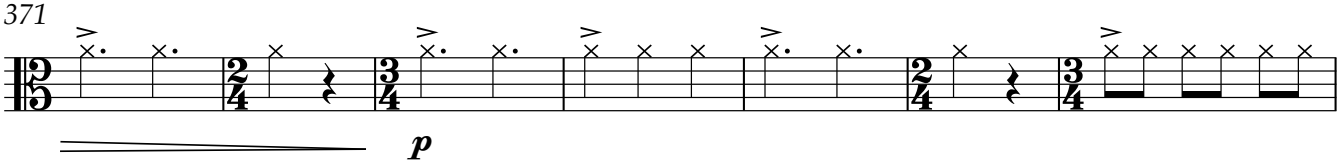

378

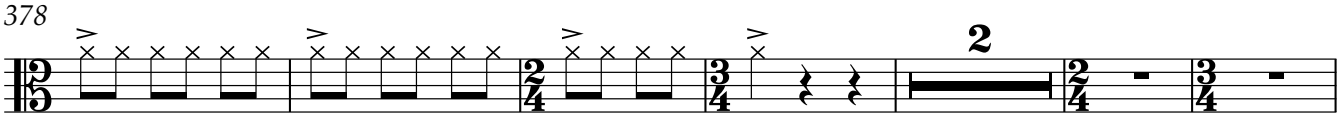

386

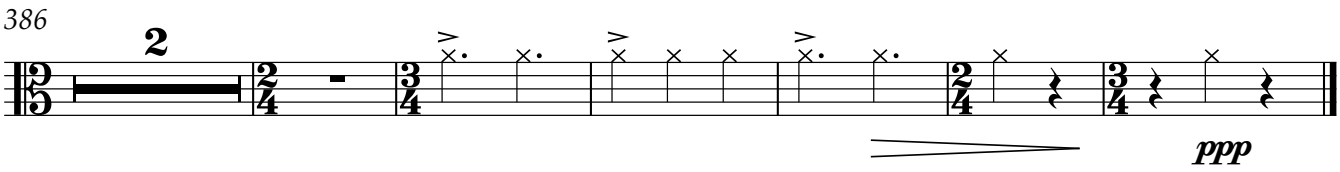

"Suite Danzable"

Violonchelo

Para Acordeón y Quinteto de Cuerda

IV-"Recuerdos de Infancia"

(Espata Dantza)

Javier López Jaso

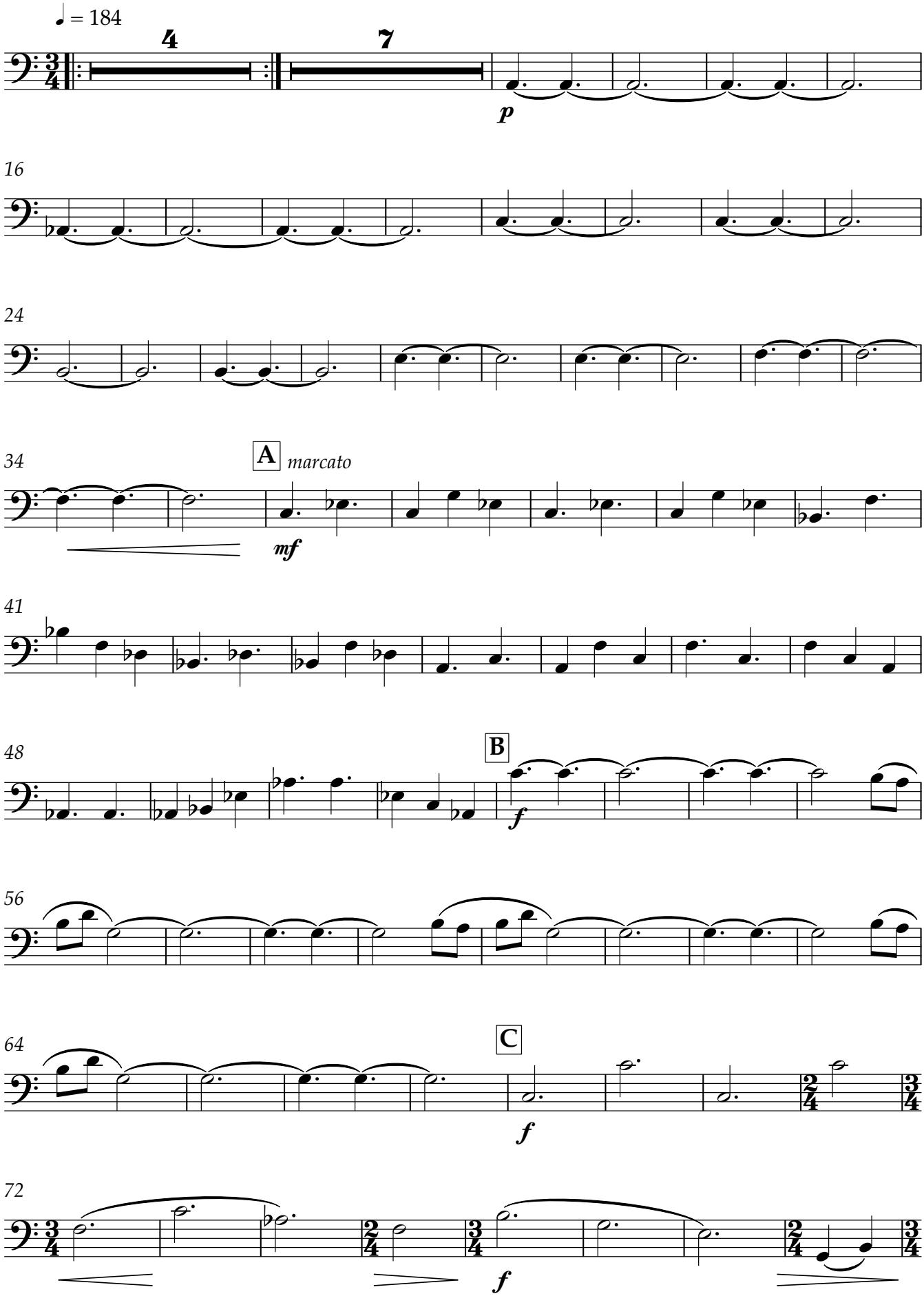

V.S.

Violonchelo

80 **D**

mp

86

91

f

96 **E** Cantabile

mf

104

112 **F**

mf marcato

117

125

133

141 **G** *marcato*

mp

150

159

165

170

176 **H**

mf

182

Violonchelo

187 C

195

200

204 I

mf

212

219

225

233 J

237

f

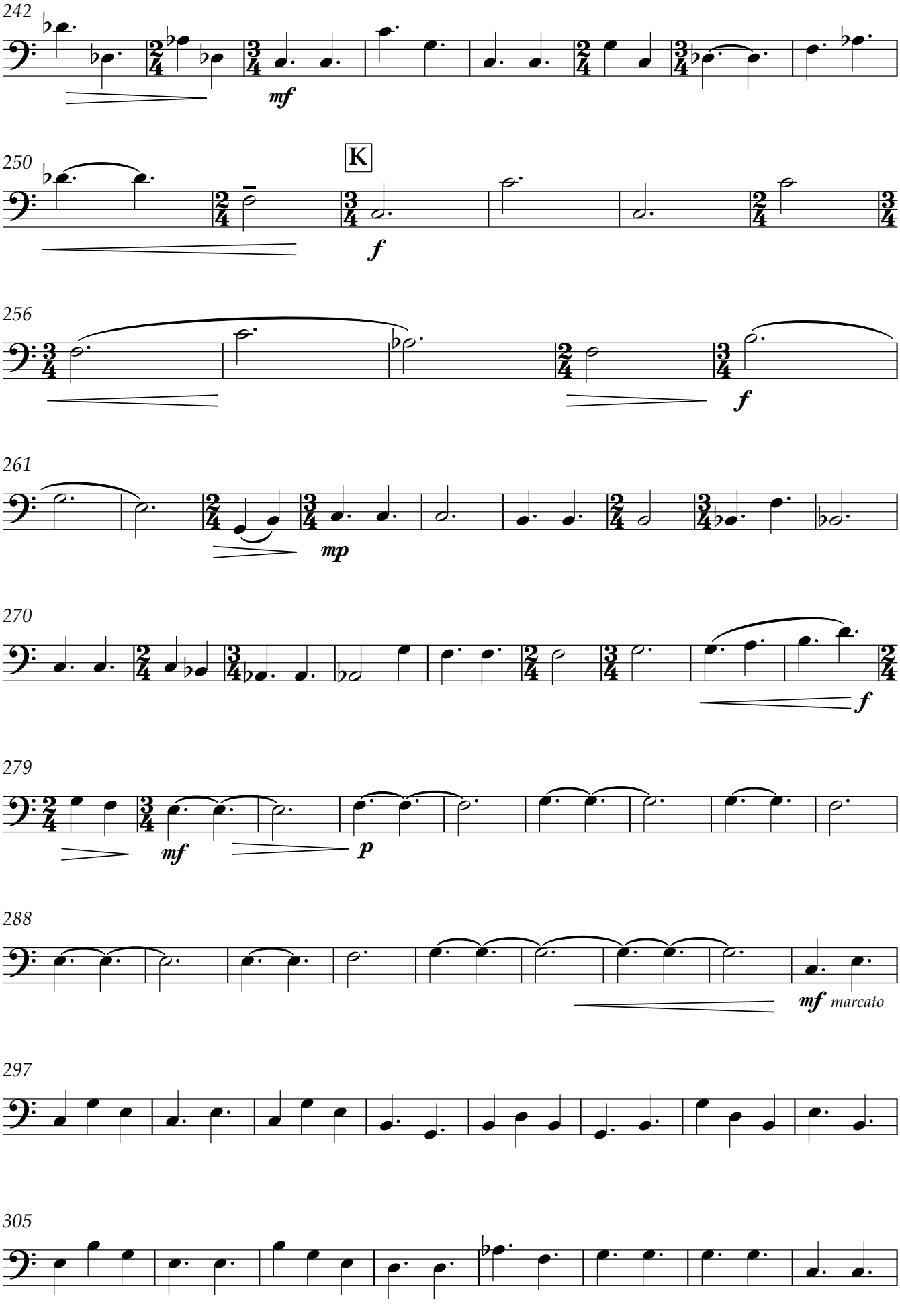
242
mf
250
K
f
256
f
261
mp
270
f
279
mf
p
288
mf marcato
297
305

Violonchelo

313

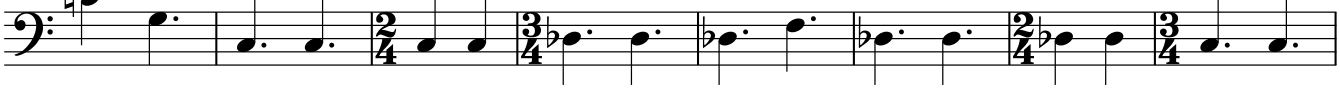

321

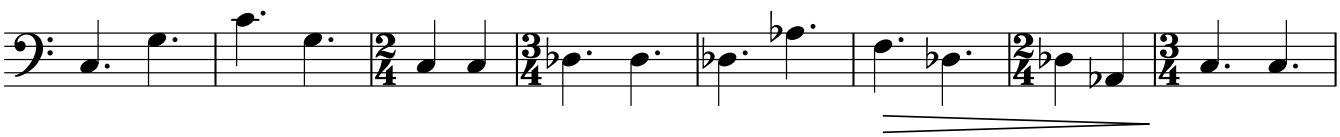

329

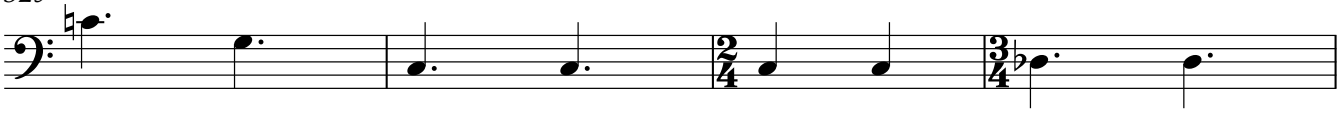

333

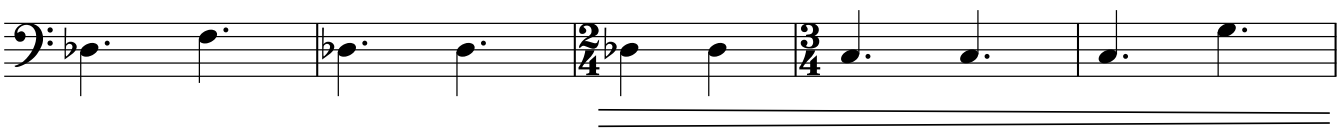

338

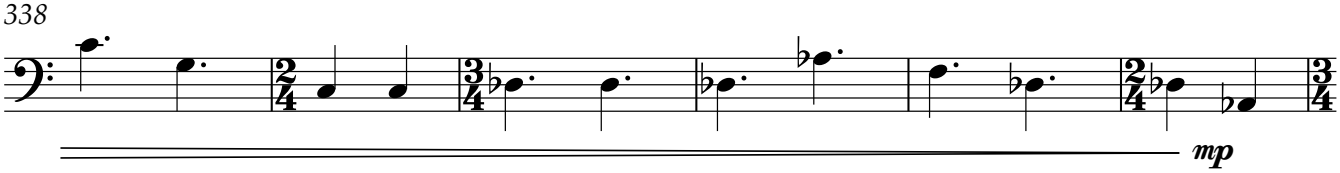

344 L

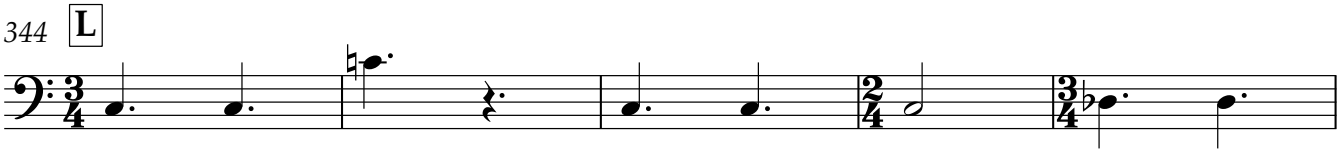

349

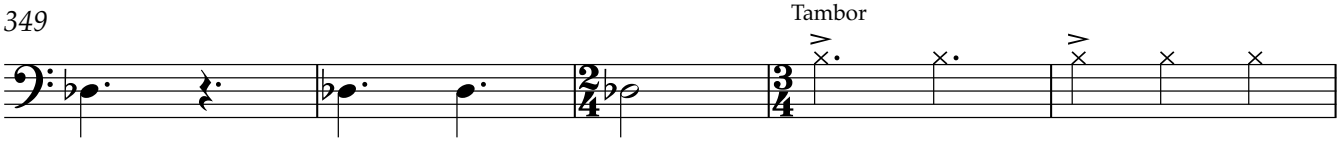

354

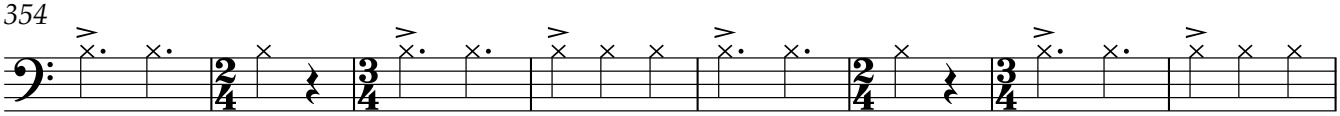

362

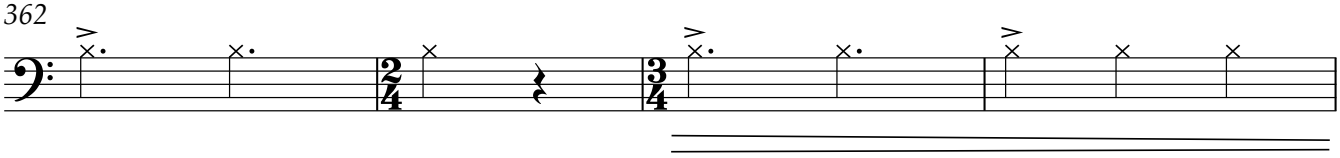

366

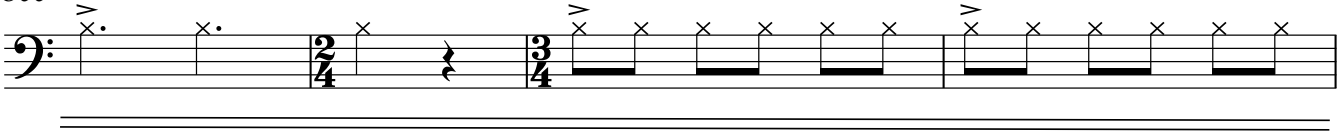

370

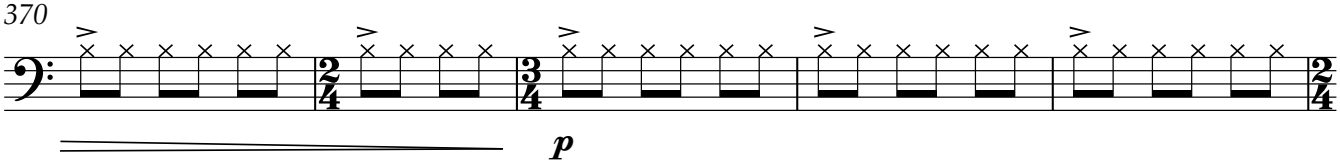

375

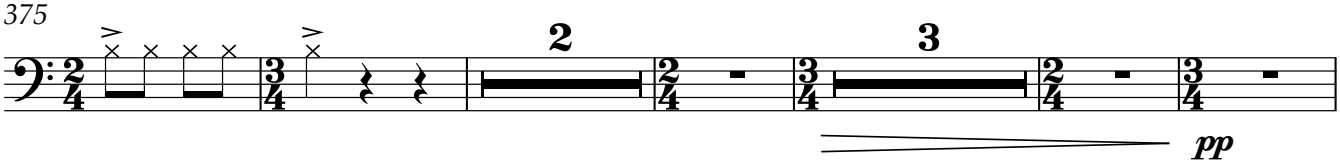

385

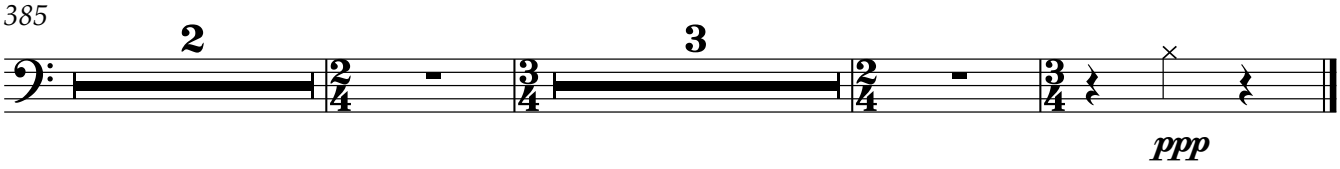

"Suite Danzable"

Para Acordeón y Quinteto de Cuerda

IV-"Recuerdos de Infancia"

(Espata Dantza)

Contrabajo

Javier López Jaso

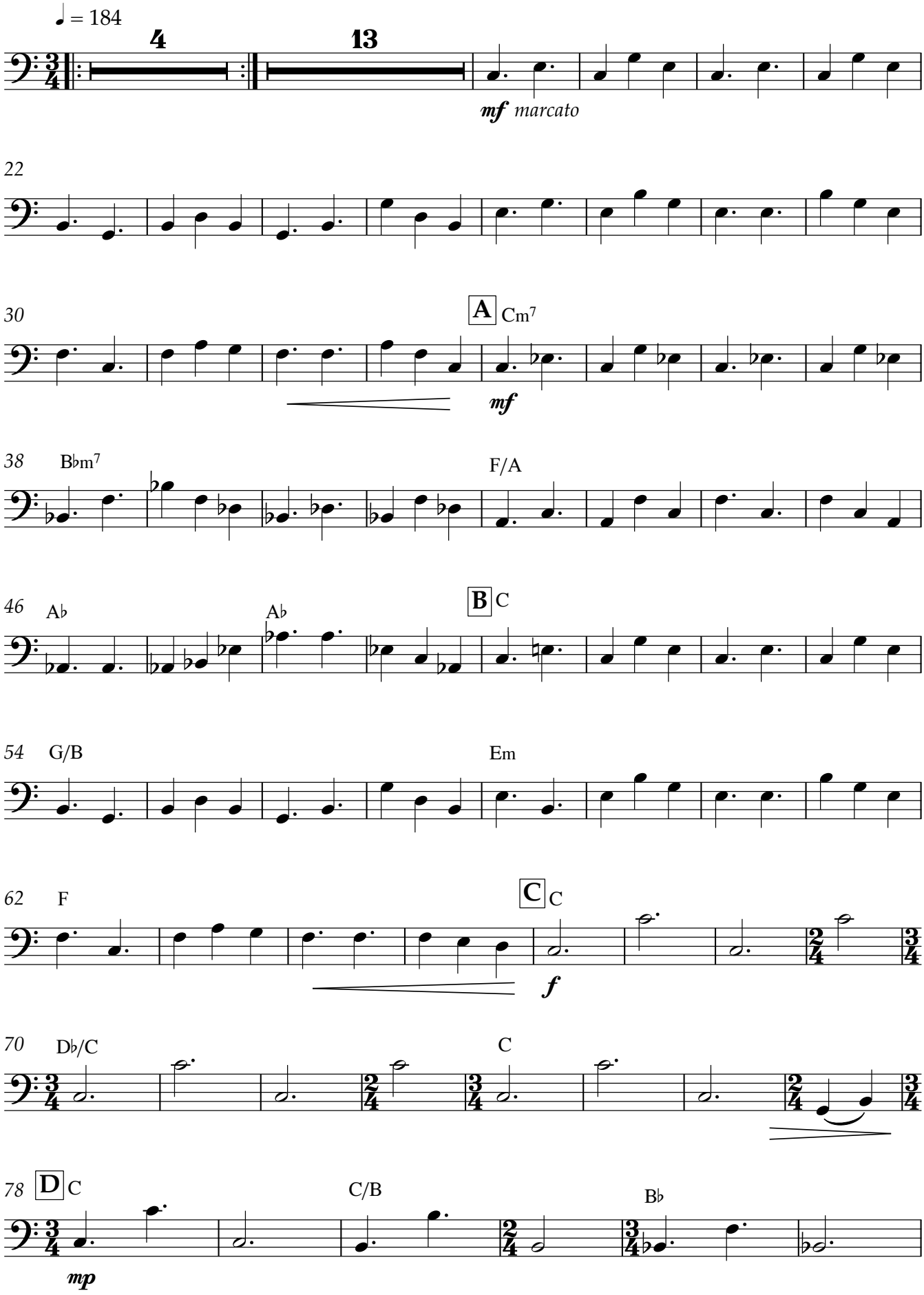

V.S.

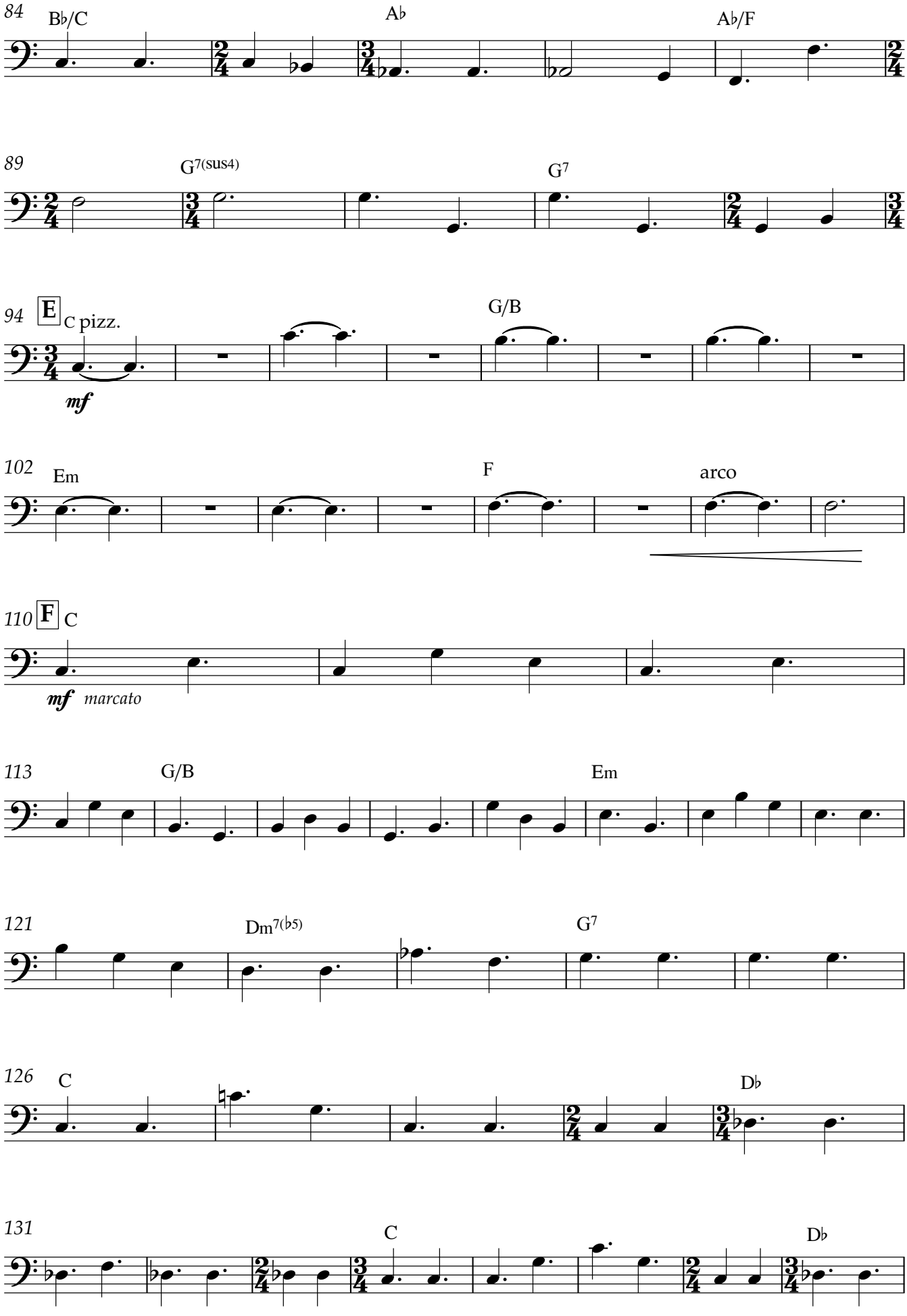
84
B♭/C
A♭
A♭/F
89
G7(sus4)
G7
94
E
C pizz.
G/B
mf
102
Em
F
arco
110
F
C
mf marcato
113
G/B
Em
121
Dm7(♭5)
G7
126
C
D♭
131
C
D♭

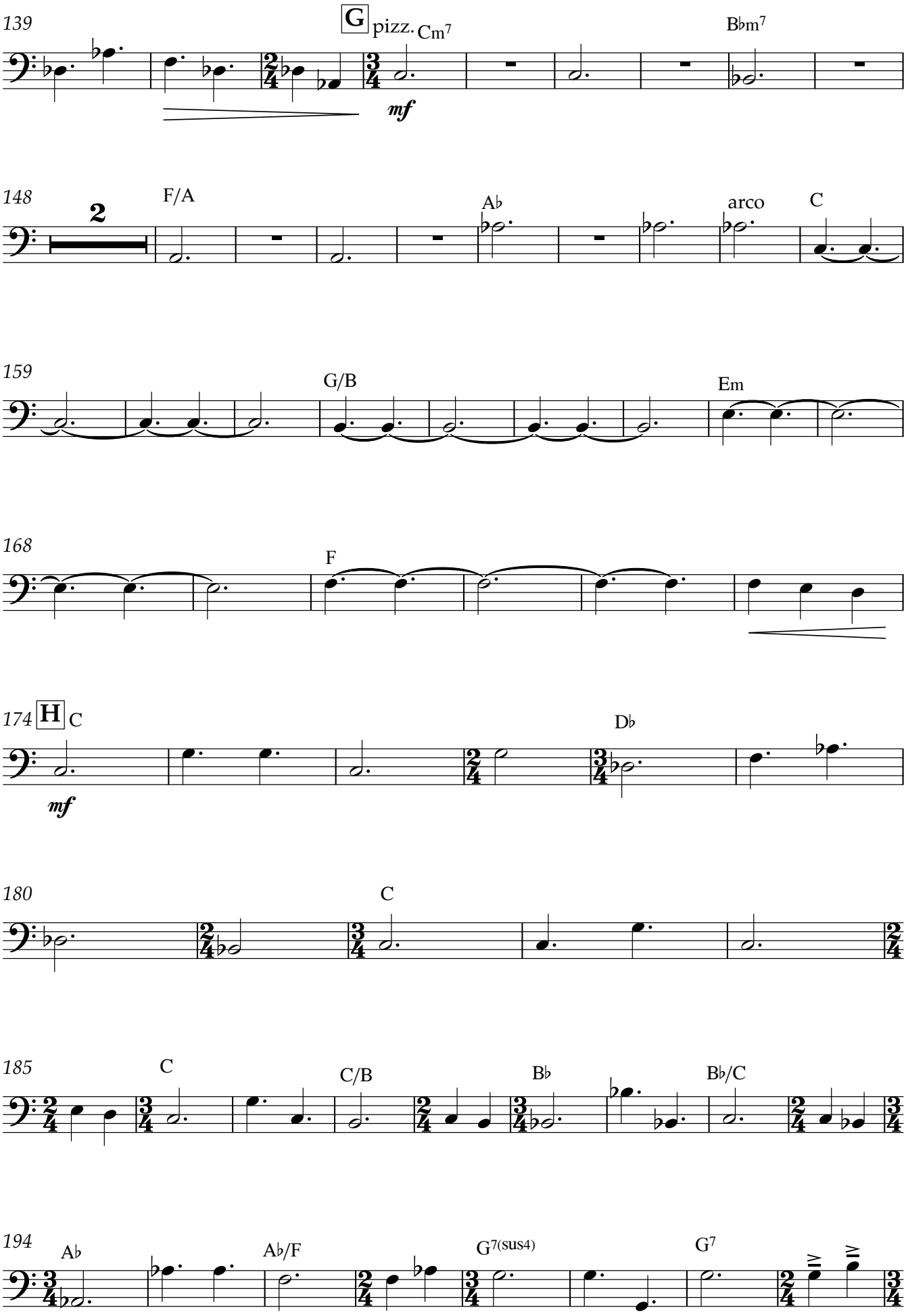
139
G
pizz.
Cm7
Bbm7
mf
148
2
F/A
Ab
arco
C
159
G/B
Em
168
F
174
H
C
Db
mf
180
C
185
C
C/B
Bb
Bb/C
194
Ab
Ab/F
G7(sus4)
G7
IV
IV

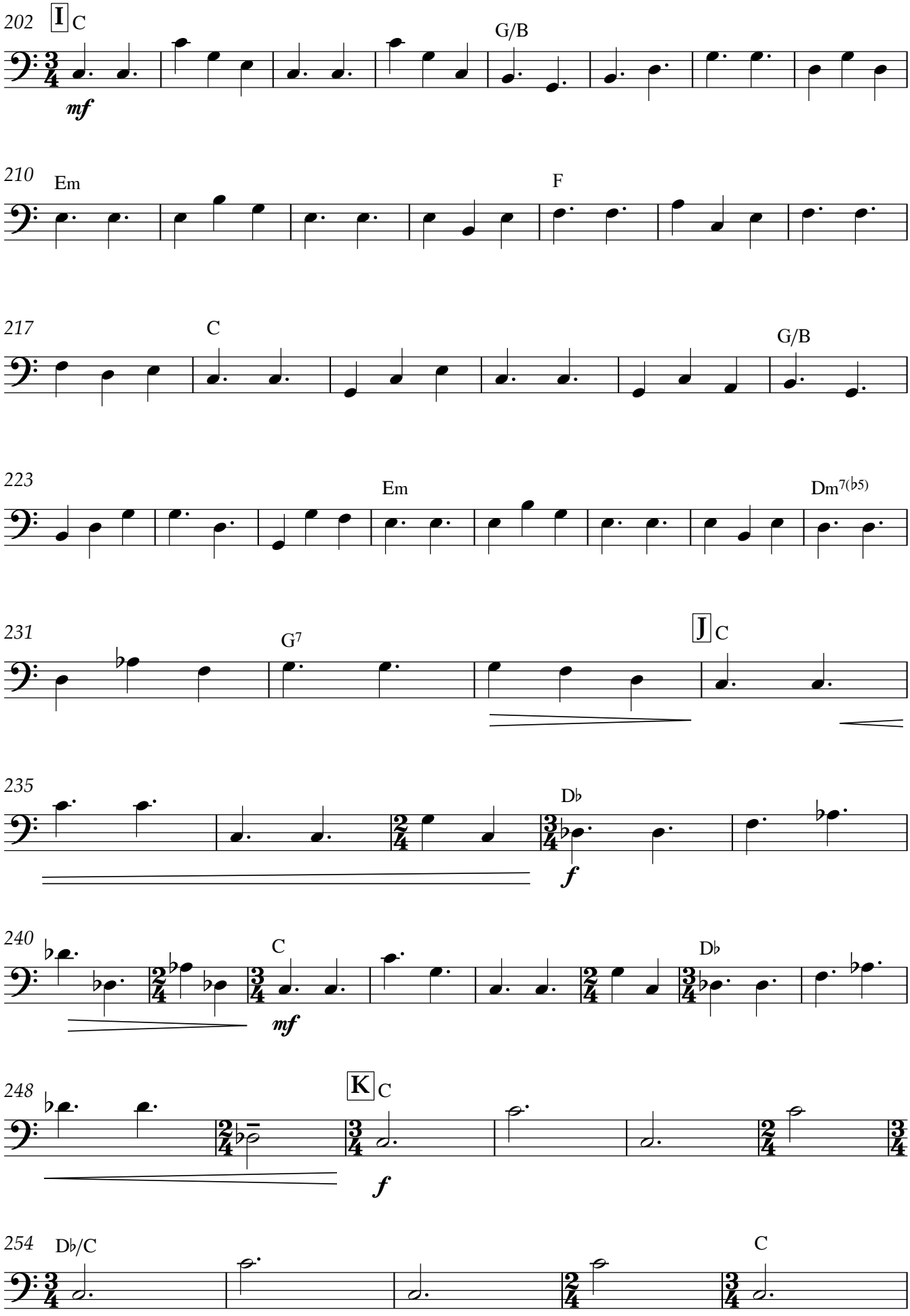
202
I
C
G/B
mf
210
Em
F
217
C
G/B
223
Em
Dm7(♭5)
231
G7
J
C
235
D♭
f
240
C
D♭
mf
248
K
C
f
254
D♭/C
C

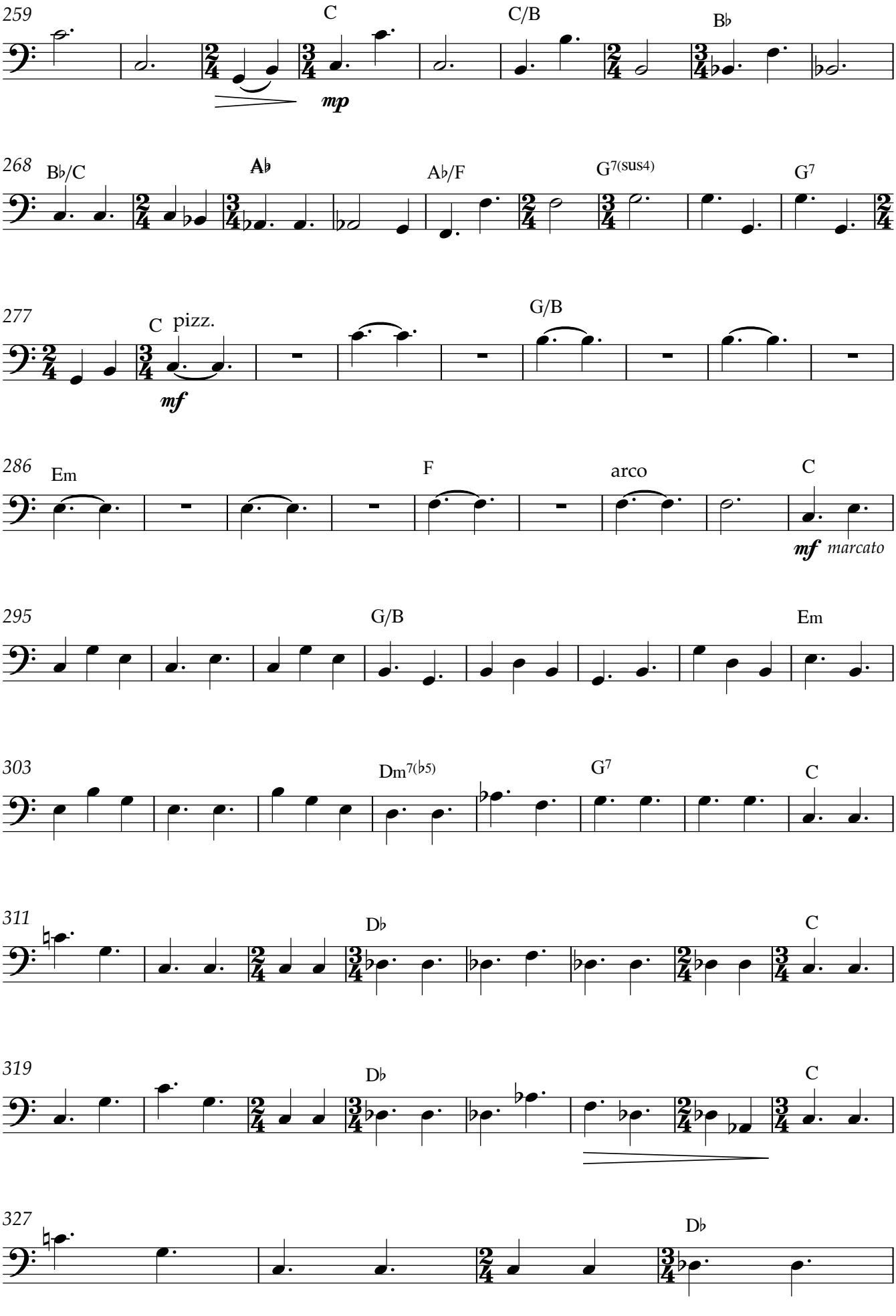
259
C
C/B
B♭
mp
268
B♭/C
A♭
A♭/F
G7(sus4)
G7
277
C
pizz.
G/B
mf
286
Em
F
arco
C
mf marcato
295
G/B
Em
303
Dm7(♭5)
G7
C
311
D♭
C
319
D♭
C
327
D♭

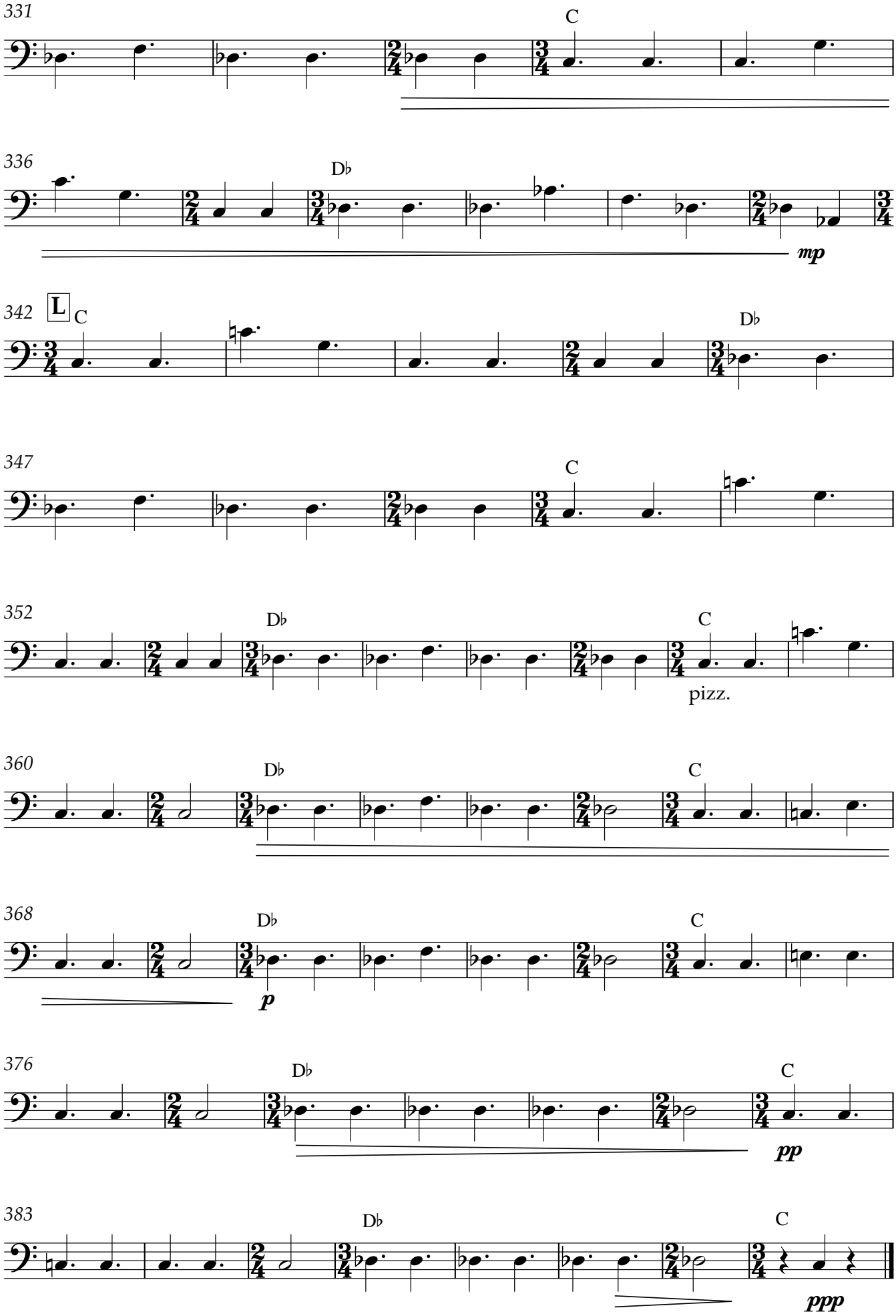
331
C
336
D♭
mp
342
L
C
D♭
347
C
352
D♭
C
pizz.
360
D♭
C
368
D♭
p
C
376
D♭
C
pp
383
D♭
C
ppp

"Suite Danzable"

Para Acordeón y Quinteto de cuerda

V-"Nene"

Acordeón

Javier López Jaso

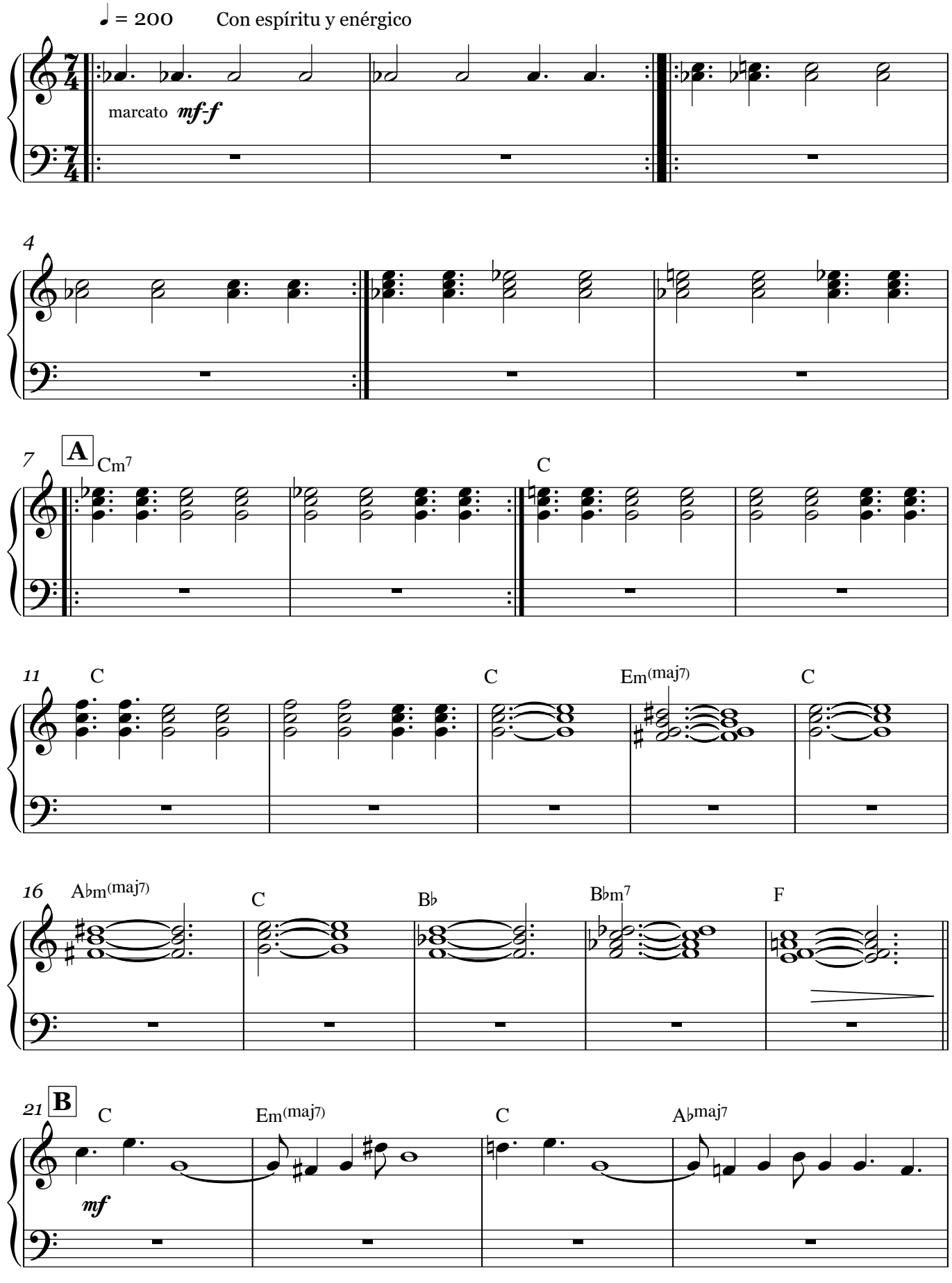

V.S.

Acordeón

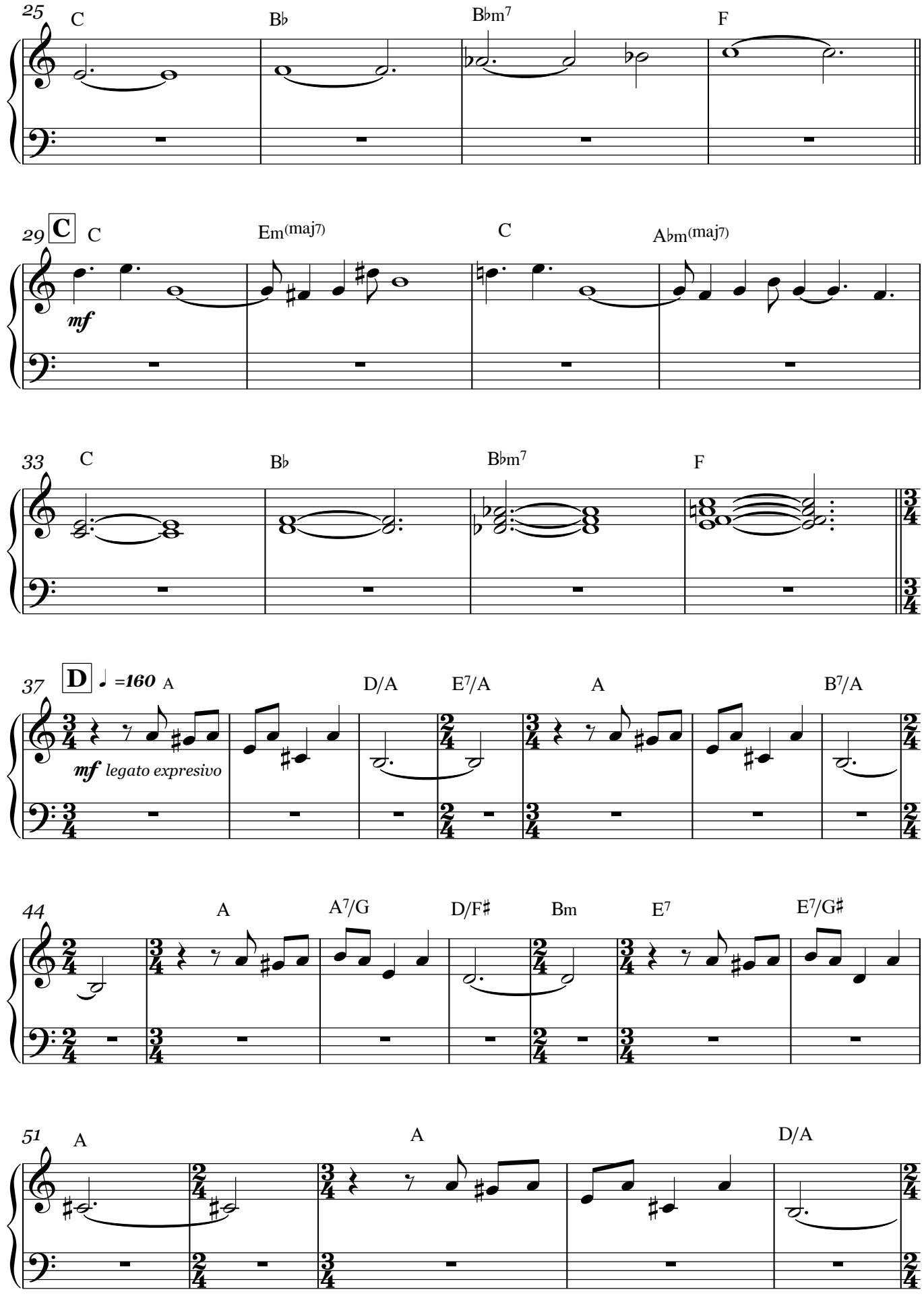
25
C
B♭
B♭m7
F
29
C
C
Em(maj7)
C
A♭m(maj7)
mf
33
C
B♭
B♭m7
F
37
D
♩ =160
A
D/A
E7/A
A
B7/A
mf legato expresivo
44
A
A7/G
D/F♯
Bm
E7
E7/G♯
51
A
A
D/A

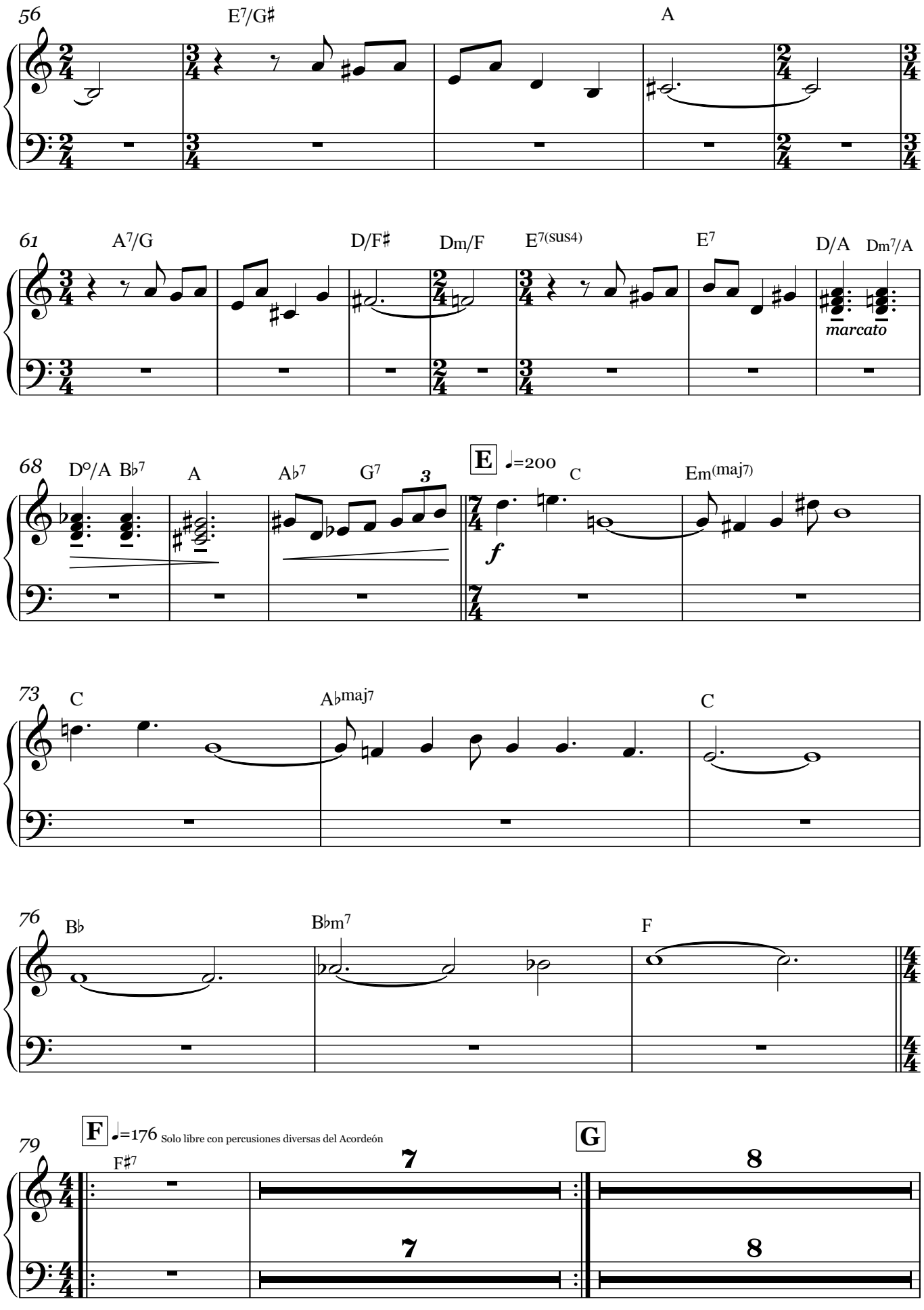
56
E7/G♯
A
61
A7/G
D/F♯
Dm/F
E7(sus4)
E7
D/A
Dm7/A
marcato
68
D°/A
B♭7
A
A♭7
G7
3
E
♩=200
C
Em(maj7)
f
73
C
A♭maj7
C
76
B♭
B♭m7
F
79
F
♩=176
Solo libre con percusiones diversas del Acordeón
F♯7
7
G
8
7
8

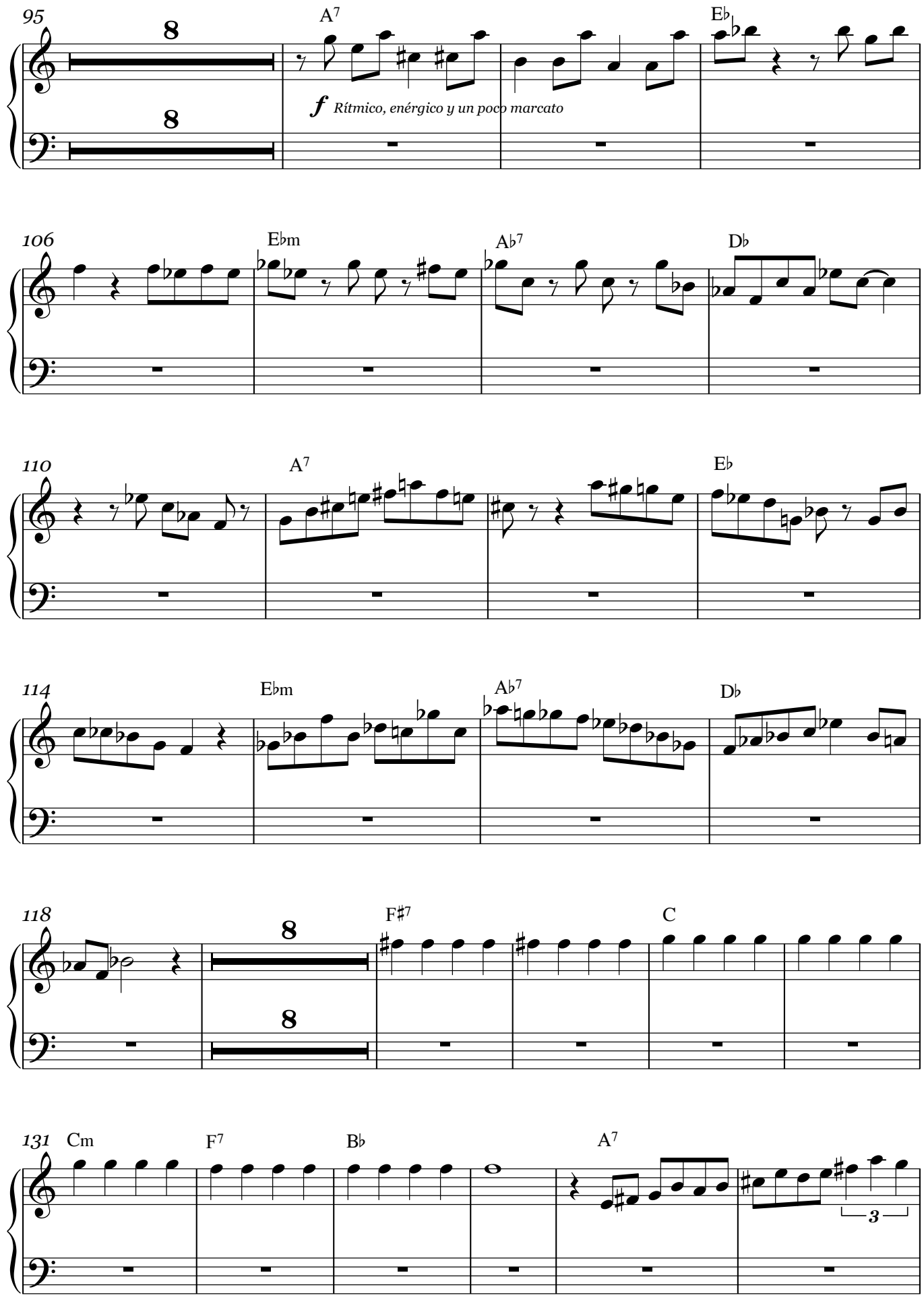
95
A7
Eb
8
8
f Rítmico, enérgico y un poco marcato
106
Ebm
Ab7
Db
110
A7
Eb
114
Ebm
Ab7
Db
118
F#7
C
8
8
131
Cm
F7
Bb
A7
3

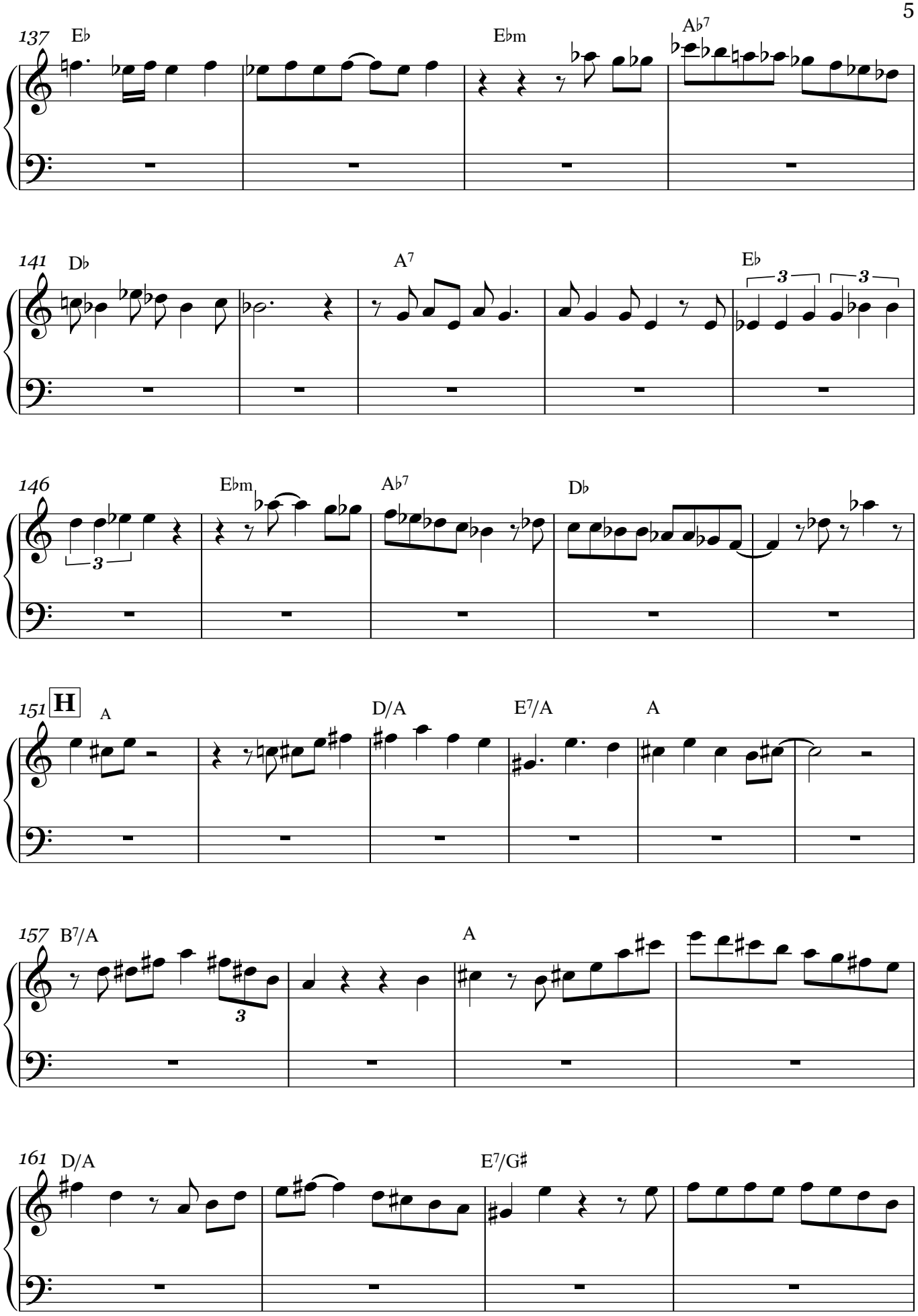
137
E♭
E♭m
A♭7
141
D♭
A7
E♭
3
3
146
E♭m
A♭7
D♭
3
151
H
A
D/A
E7/A
A
157
B7/A
A
3
161
D/A
E7/G♯

V.S.

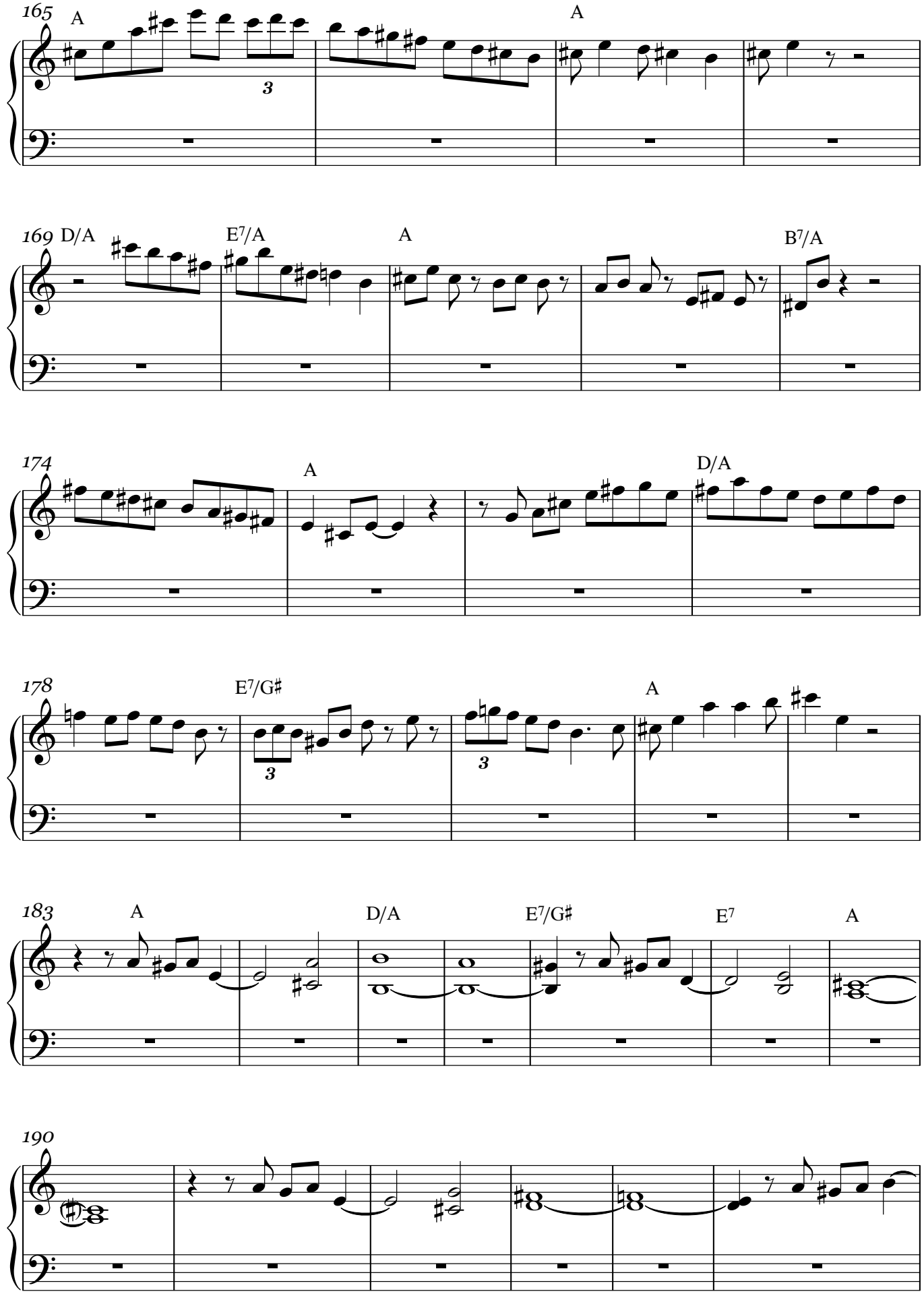
165
A
A
169
D/A
E7/A
A
B7/A
174
A
D/A
178
E7/G♯
A
183
A
D/A
E7/G♯
E7
A
190

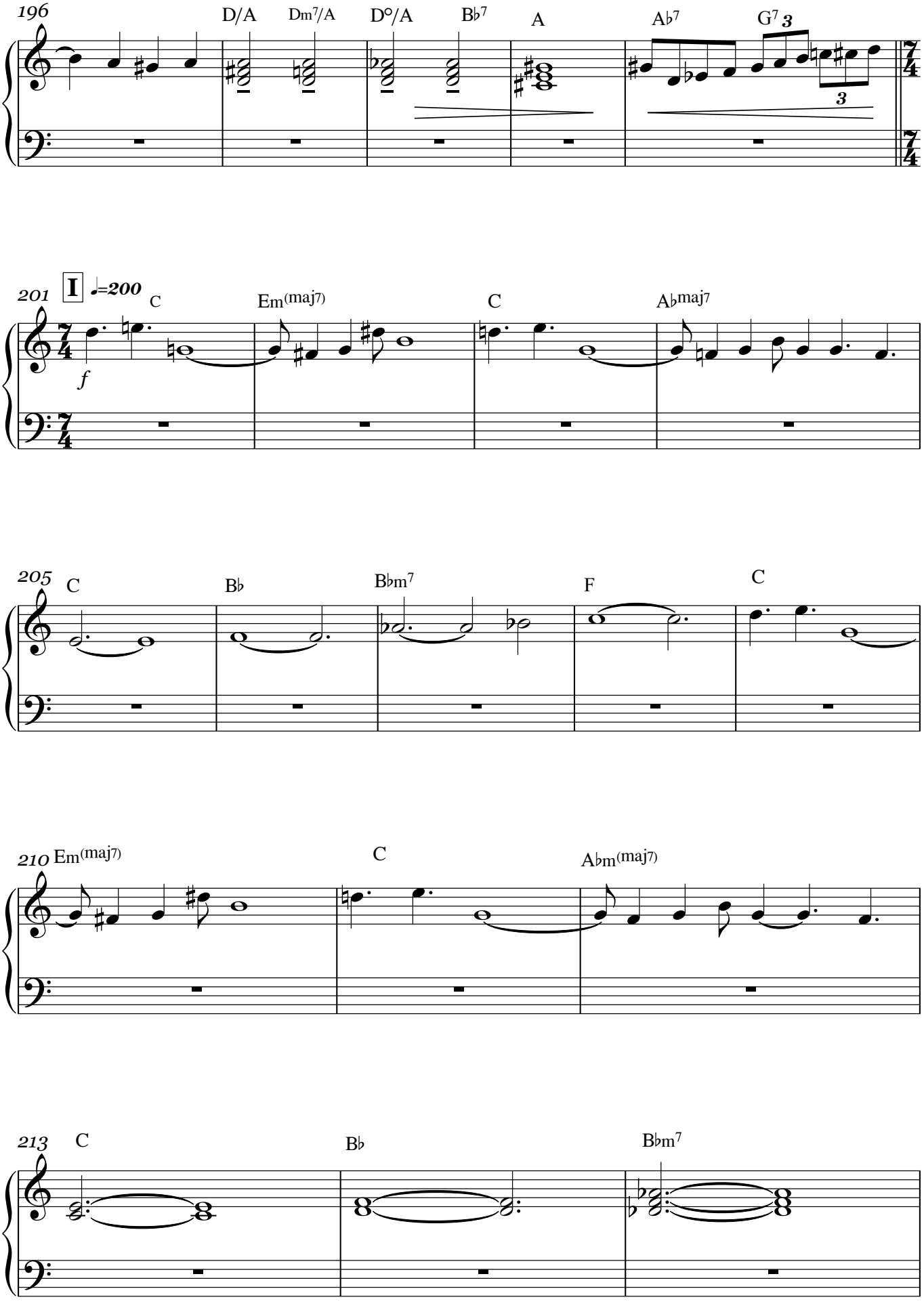
196
D/A
Dm7/A
D°/A
B♭7
A
A♭7
G7
3
3
7
4
201
I
♩=200
C
Em(maj7)
C
A♭maj7
f
205
C
B♭
B♭m7
F
C
210
Em(maj7)
C
A♭m(maj7)
213
C
B♭
B♭m7

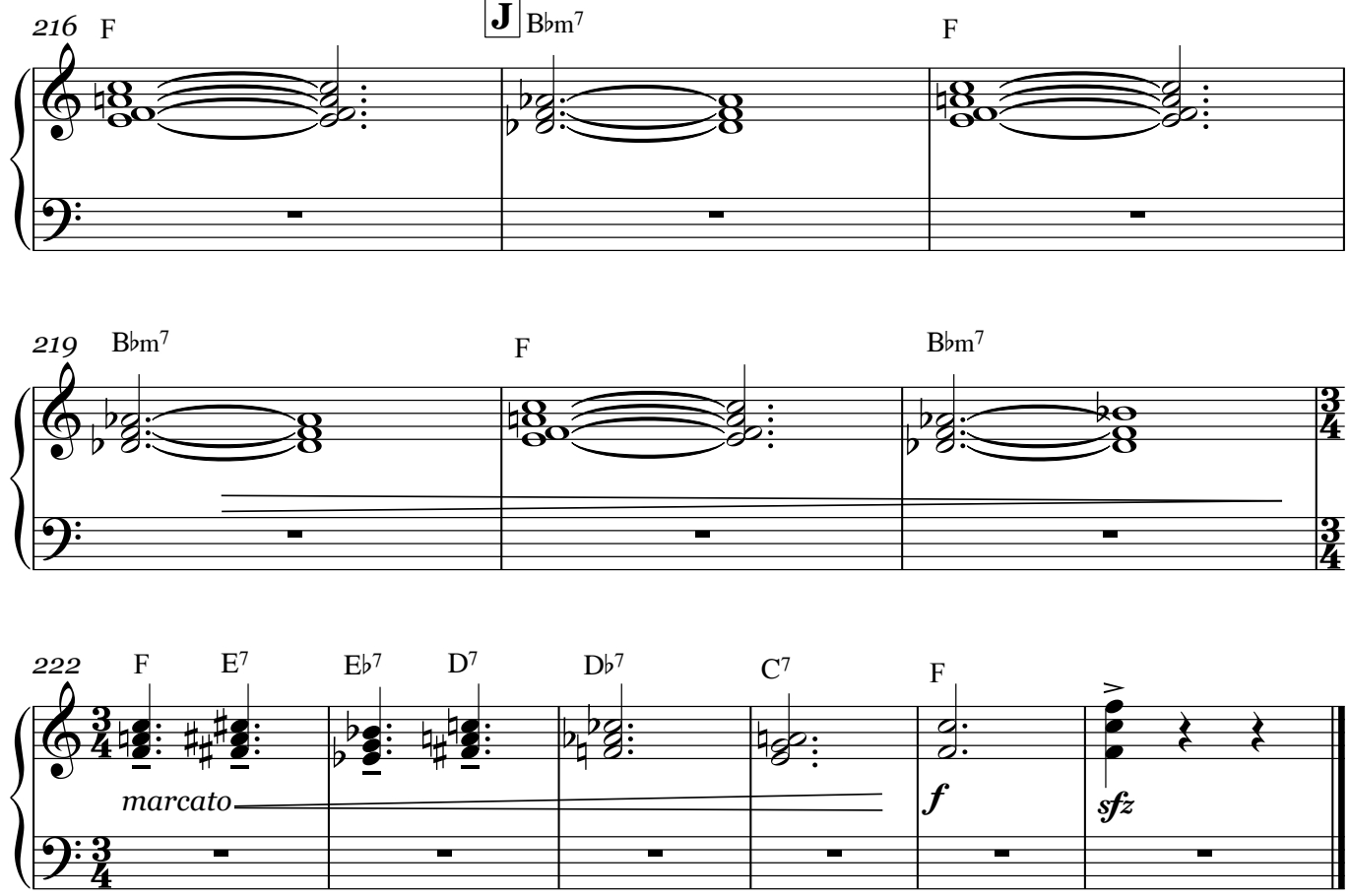
216
F
J
B♭m7
F
219
B♭m7
F
B♭m7
3/4
222
F
E7
E♭7
D7
D♭7
C7
F
marcato
f
sfz

"Suite Danzable"

Violín 1

Para Acordeón y Quinteto de cuerda

V-"Nene"

Javier López Jaso

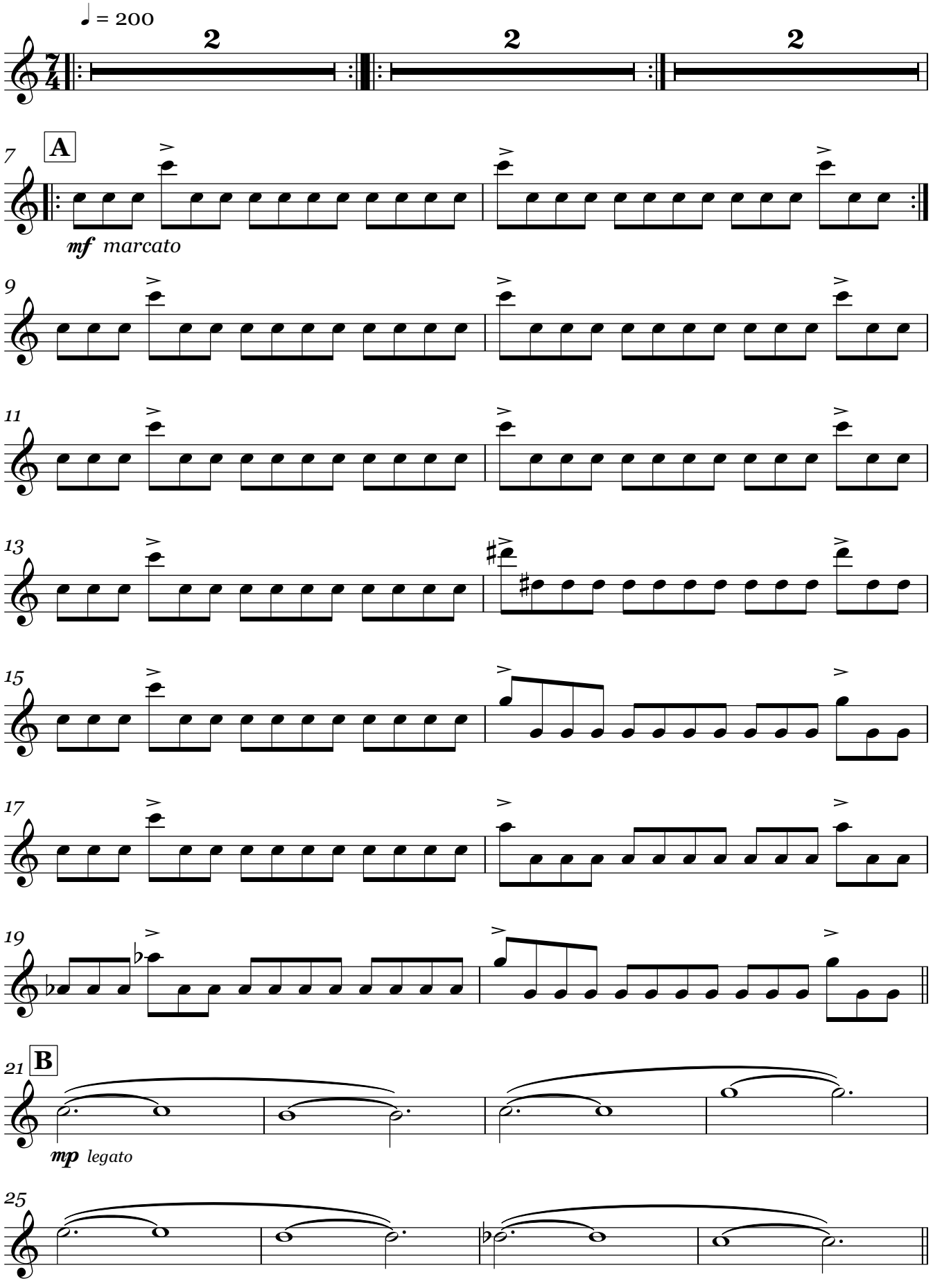

V.S.

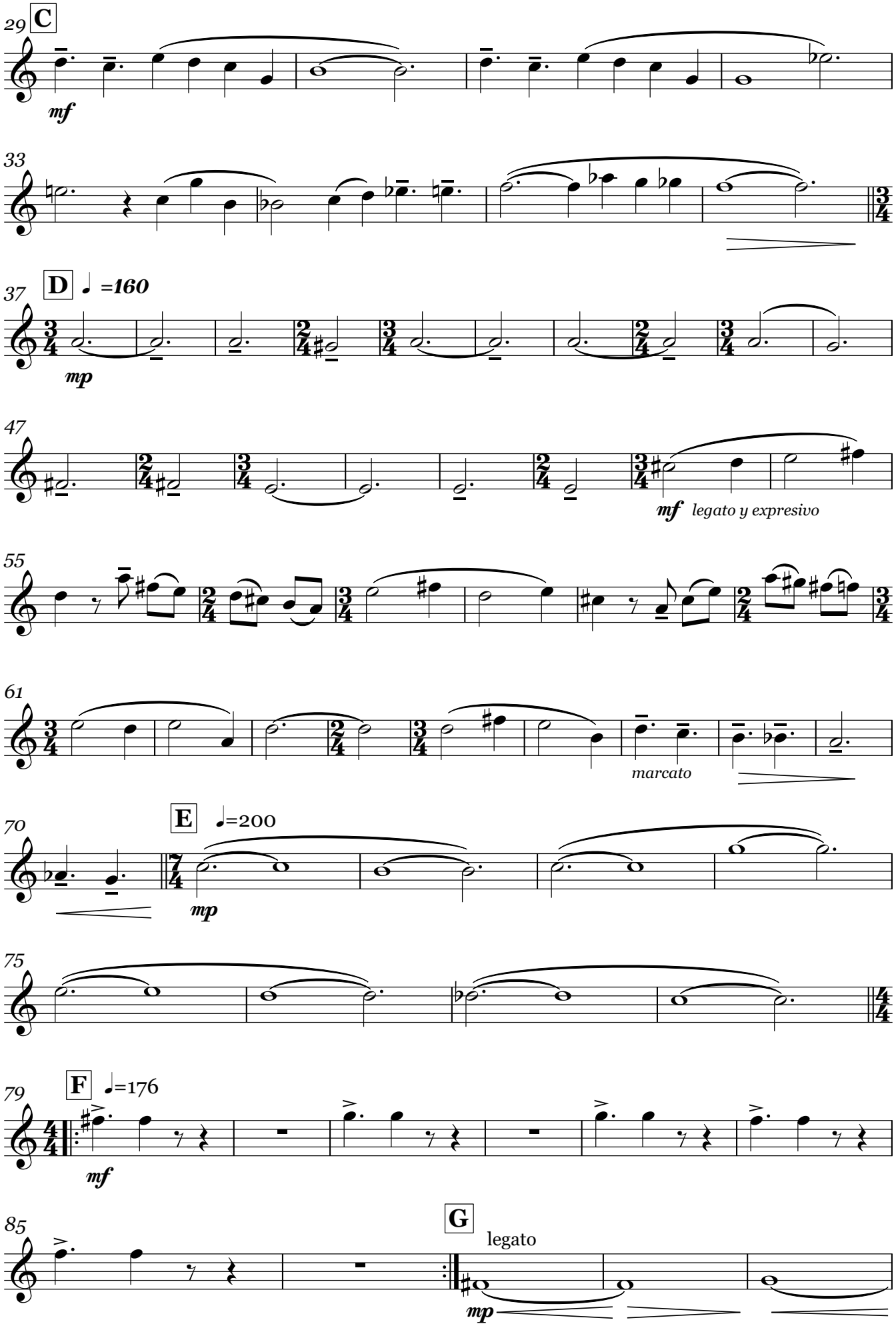
29
C
mf
33
37
D
♩ =160
mp
47
mf
legato y expresivo
55
61
marcato
70
E
♩=200
mp
75
79
F
♩=176
mf
85
G
legato
mp

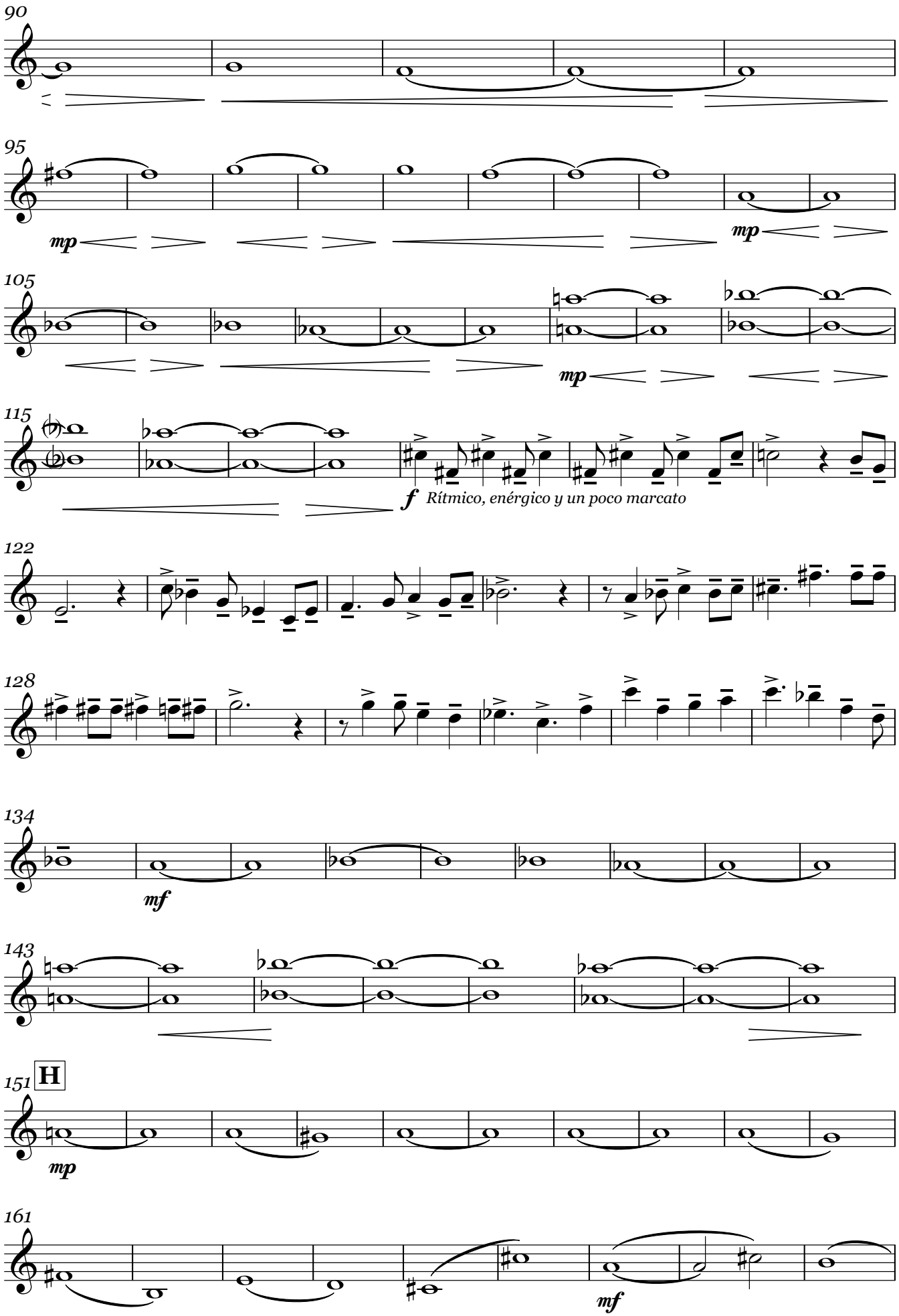
90
95
mp
mp
105
mp
115
f
Rítmico, enérgico y un poco marcato
122
128
134
mf
143
151
H
mp
161
mf

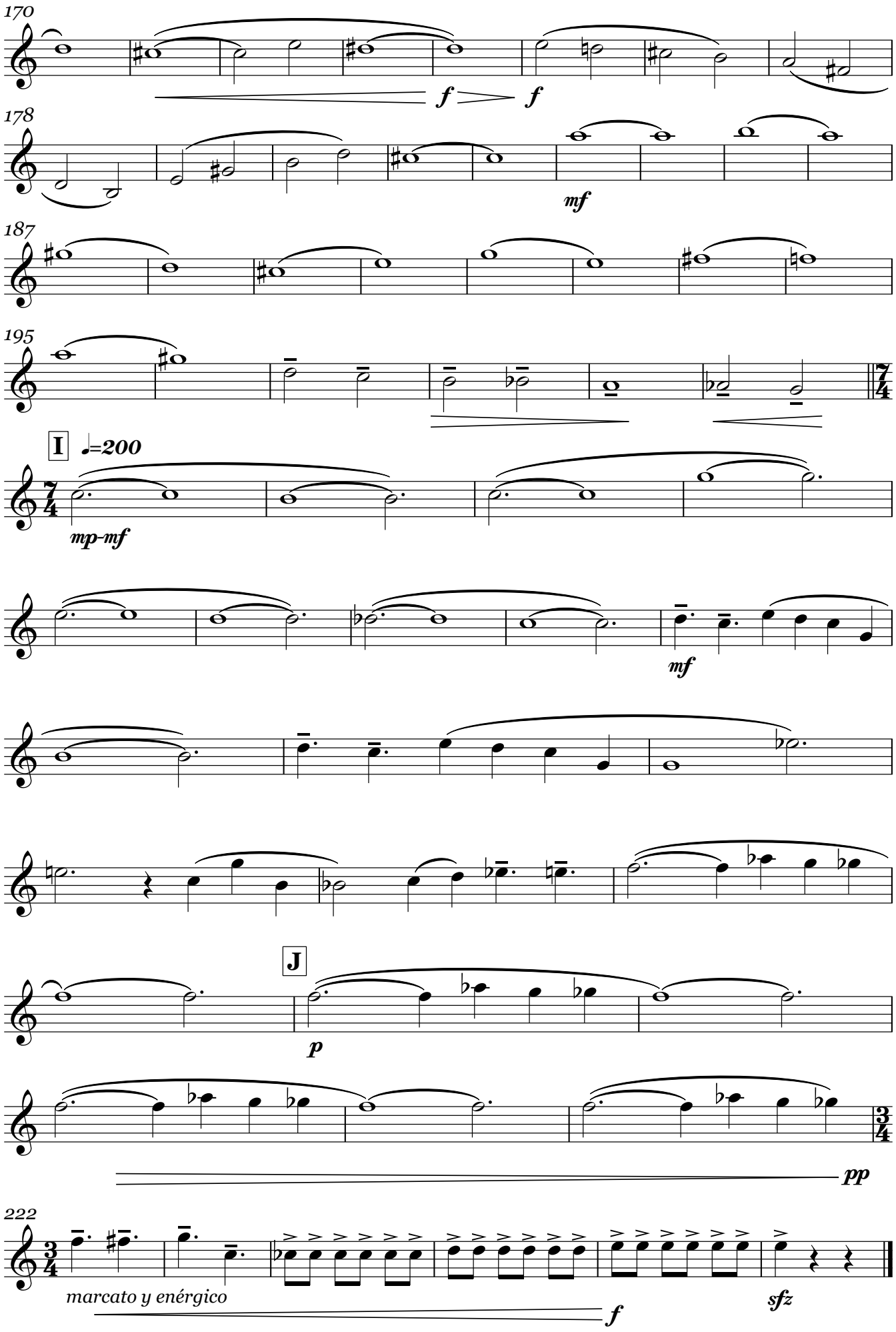
170
f
f
178
mf
187
195
I
♩=200
mp-mf
mf
J
p
pp
222
marcato y enérgico
f
sfz

"Suite Danzable"

Violín 2

Para Acordeón y Quinteto de cuerda

V-"Nene"

Javier López Jaso

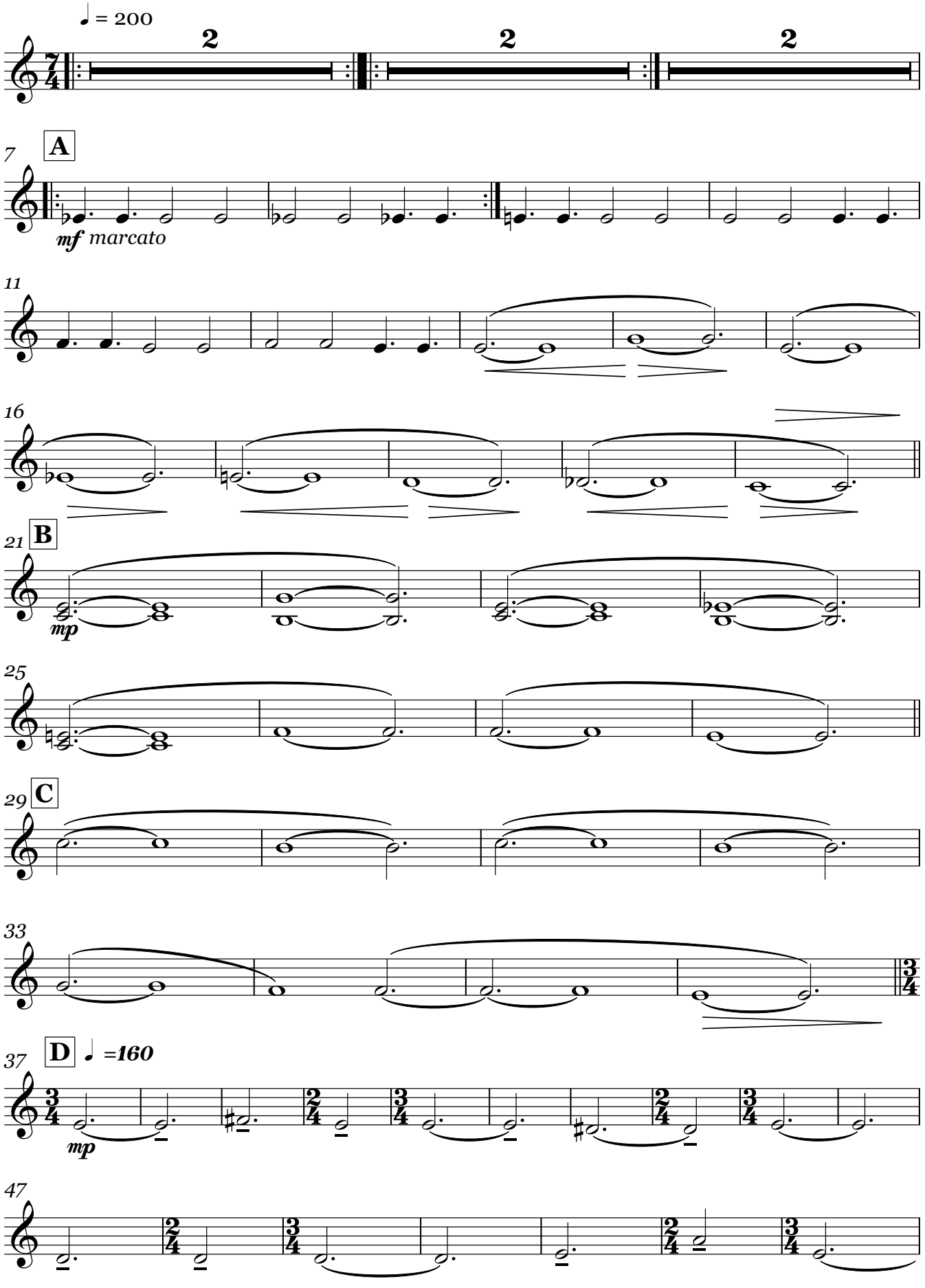

V.S.

Violín 2

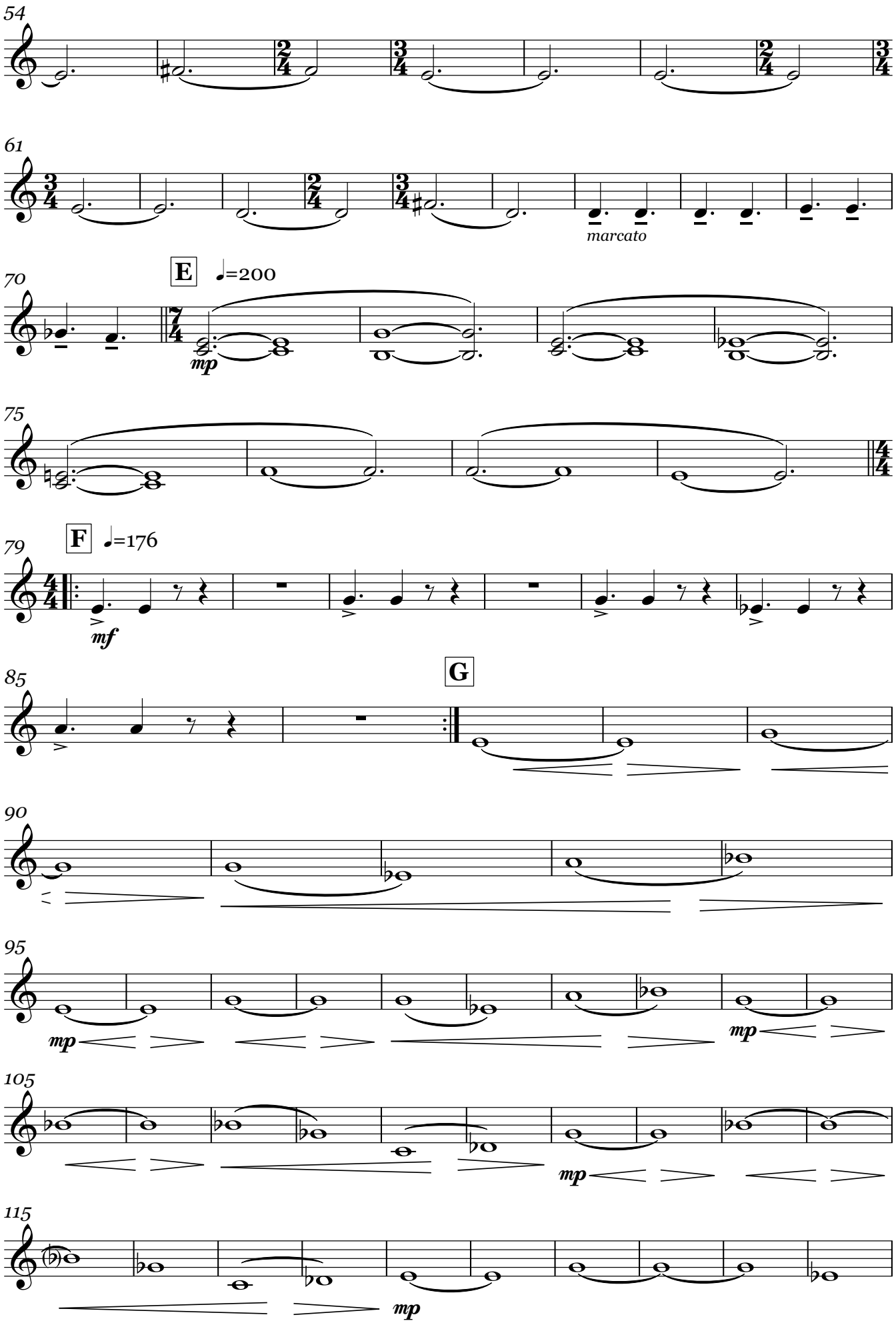
54
61
marcato
70
E
♩=200
mp
75
79
F
♩=176
mf
85
G
90
95
mp
mp
105
mp
115
mp

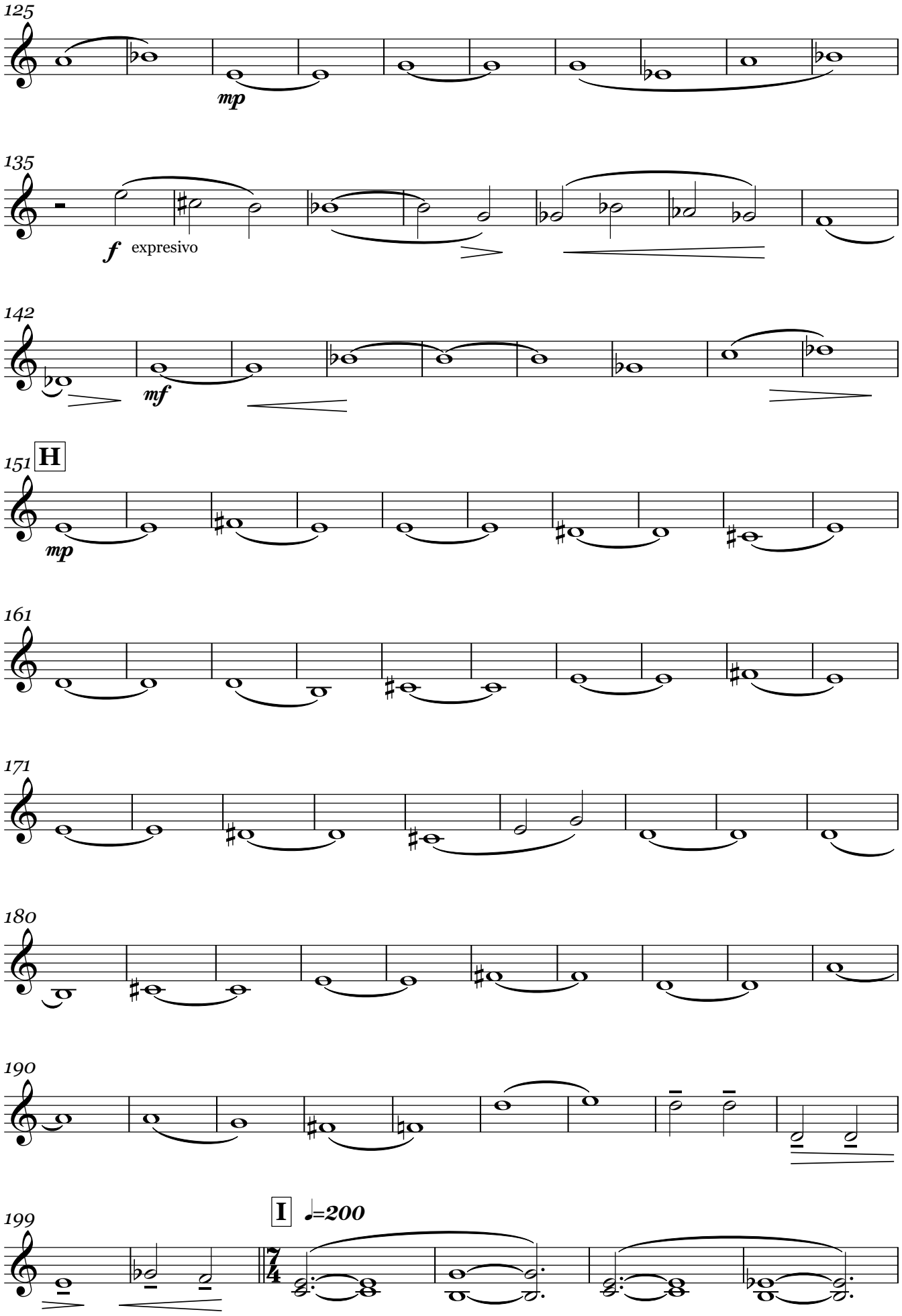
125
mp
135
f expresivo
142
mf
151
H
mp
161
171
180
190
199
I
♩=200
7/4

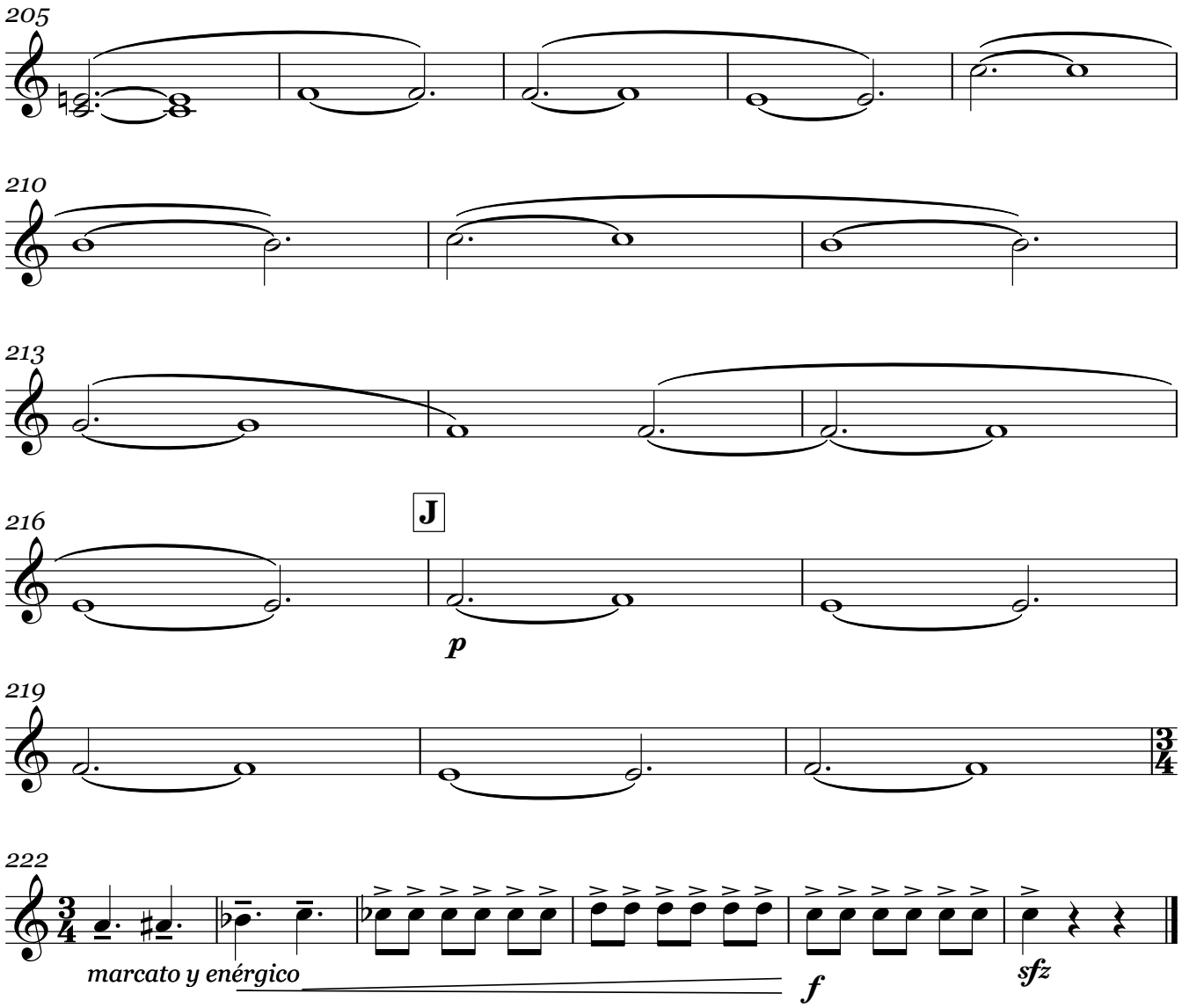
205
210
213
J
216
p
219
222
marcato y enérgico
f
sfz

"Suite Danzable"

Viola

Para Acordeón y Quinteto de cuerda

V-"Nene"

Javier López Jaso

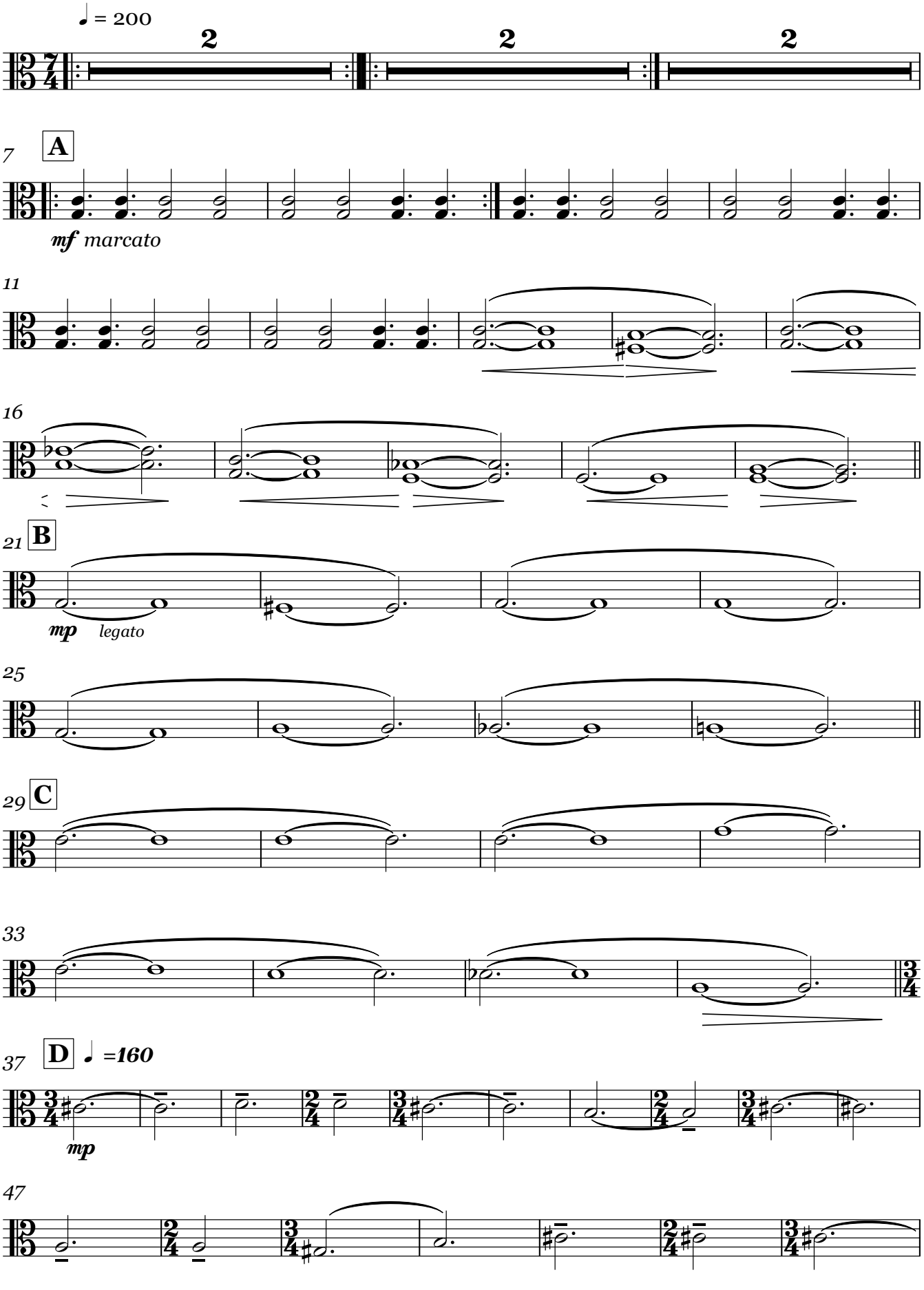

V.S.

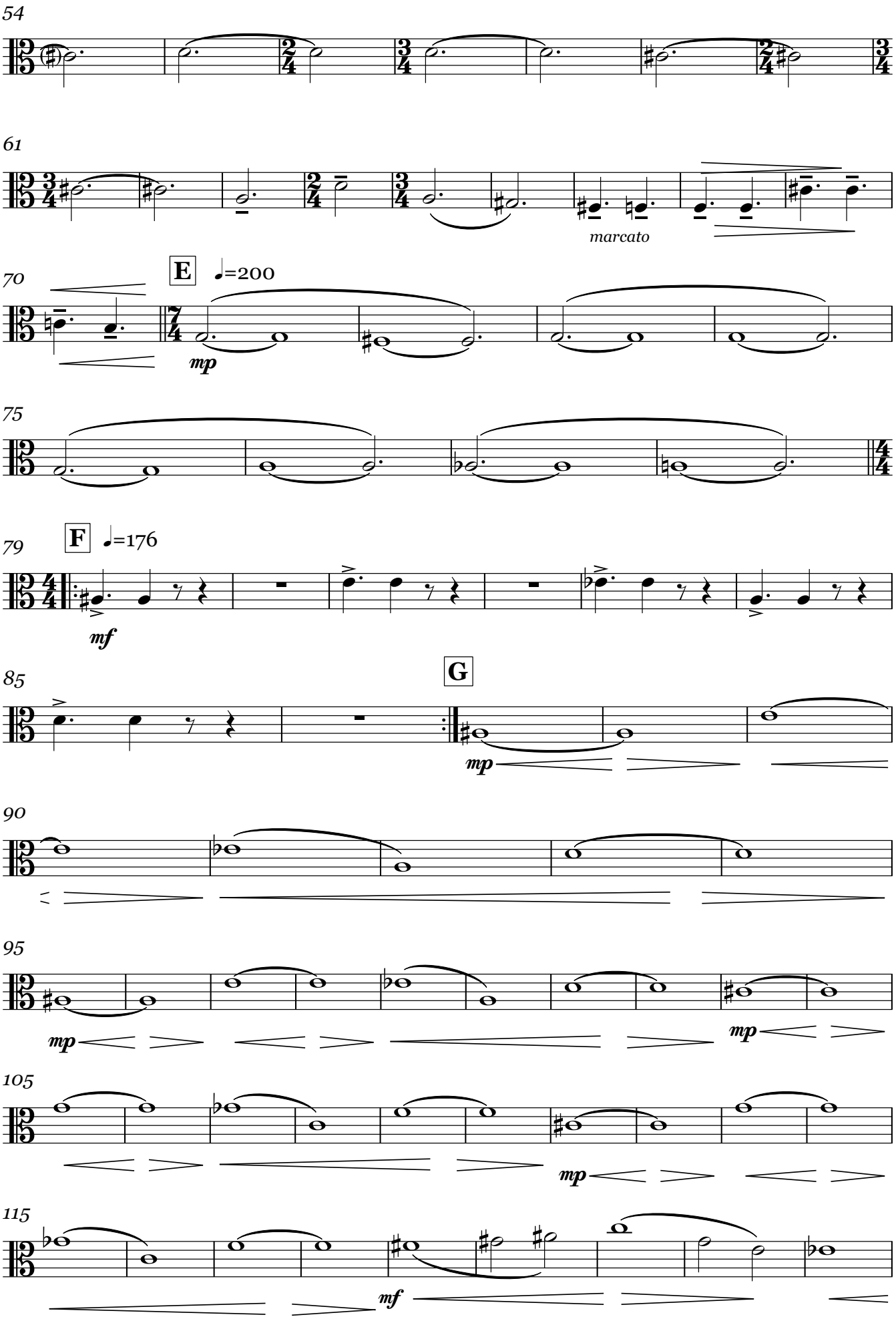
54
61
marcato
70
E
♩=200
mp
75
79
F
♩=176
mf
85
G
mp
90
95
mp
mp
105
mp
115
mf

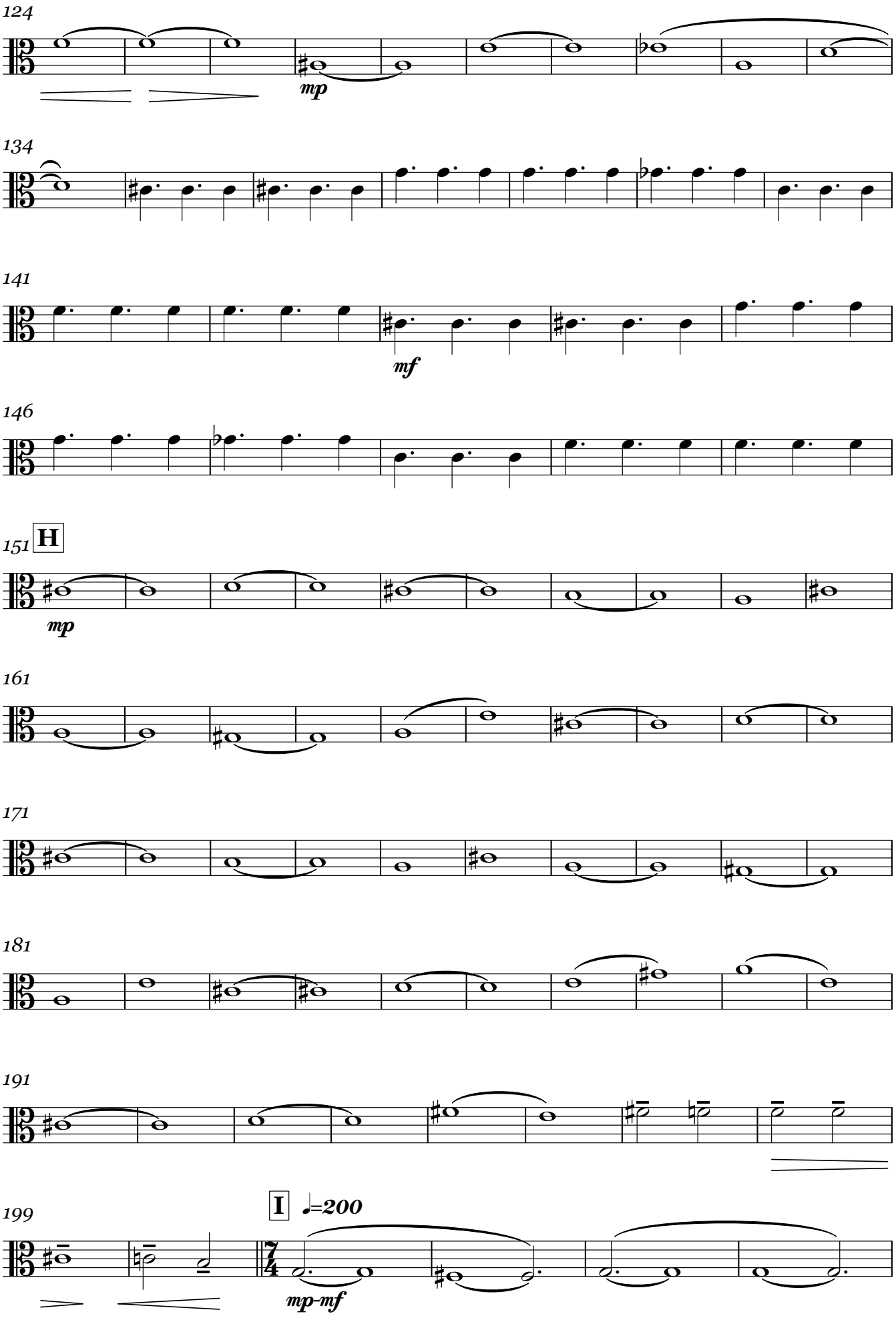
124
mp
134
141
mf
146
151
H
mp
161
171
181
191
199
I
♩=200
7/4
mp-mf

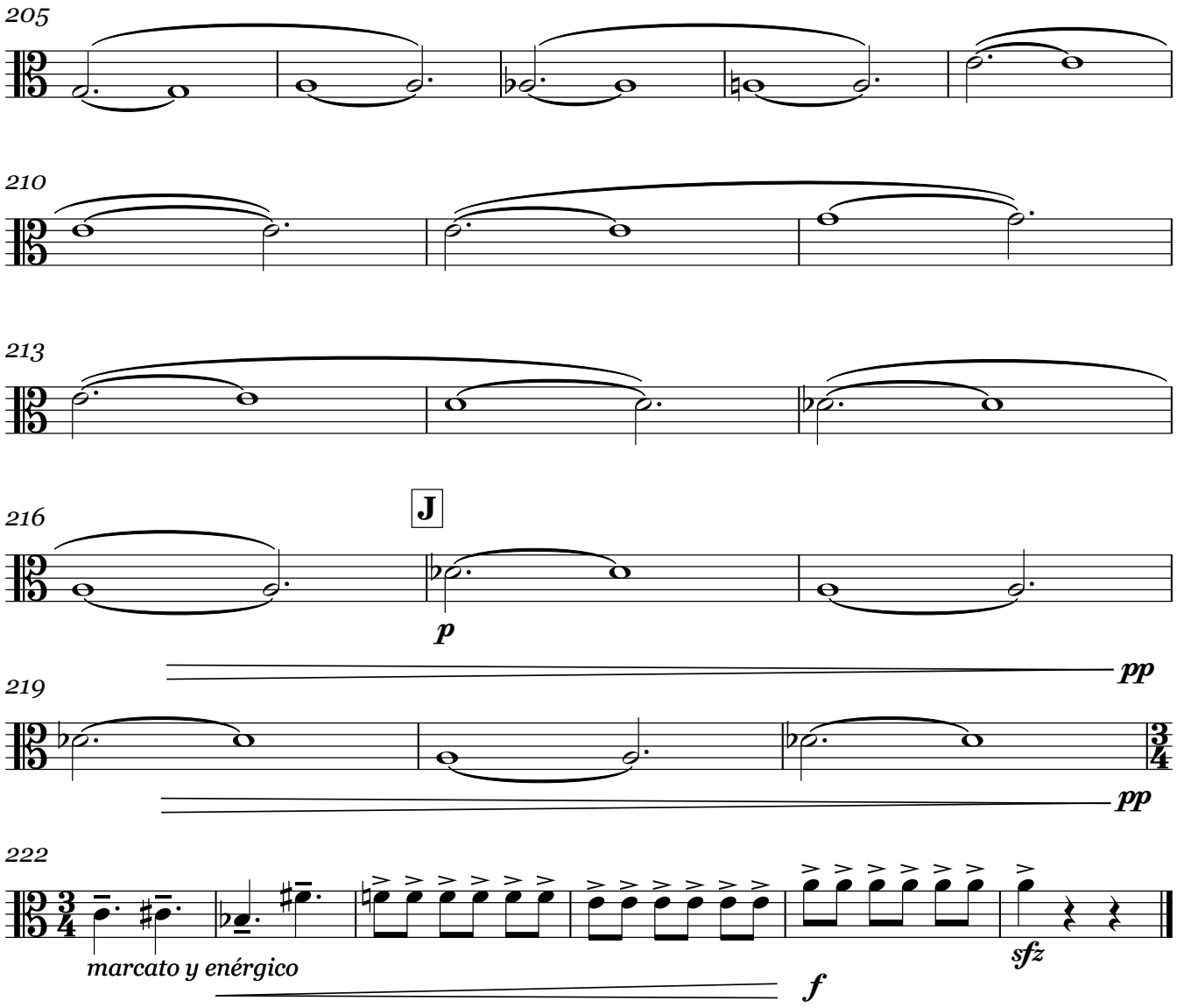
205
210
213
216
J
p
pp
219
pp
222
marcato y enérgico
f
sfz

"Suite Danzable"

Violonchelo

Para Acordeón y Quinteto de cuerda

V-"Nene"

Javier López Jaso

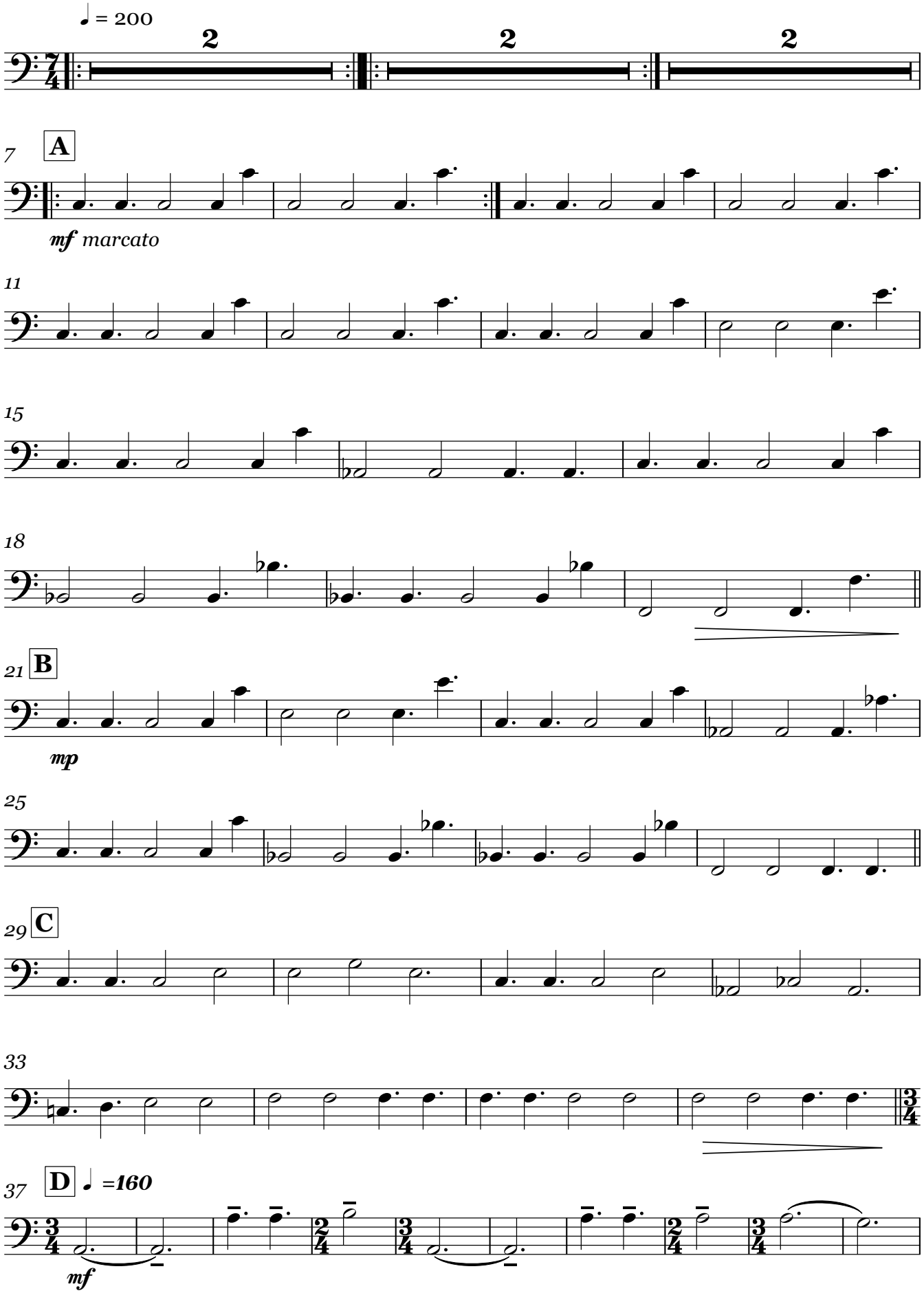

V.S.

Violonchelo

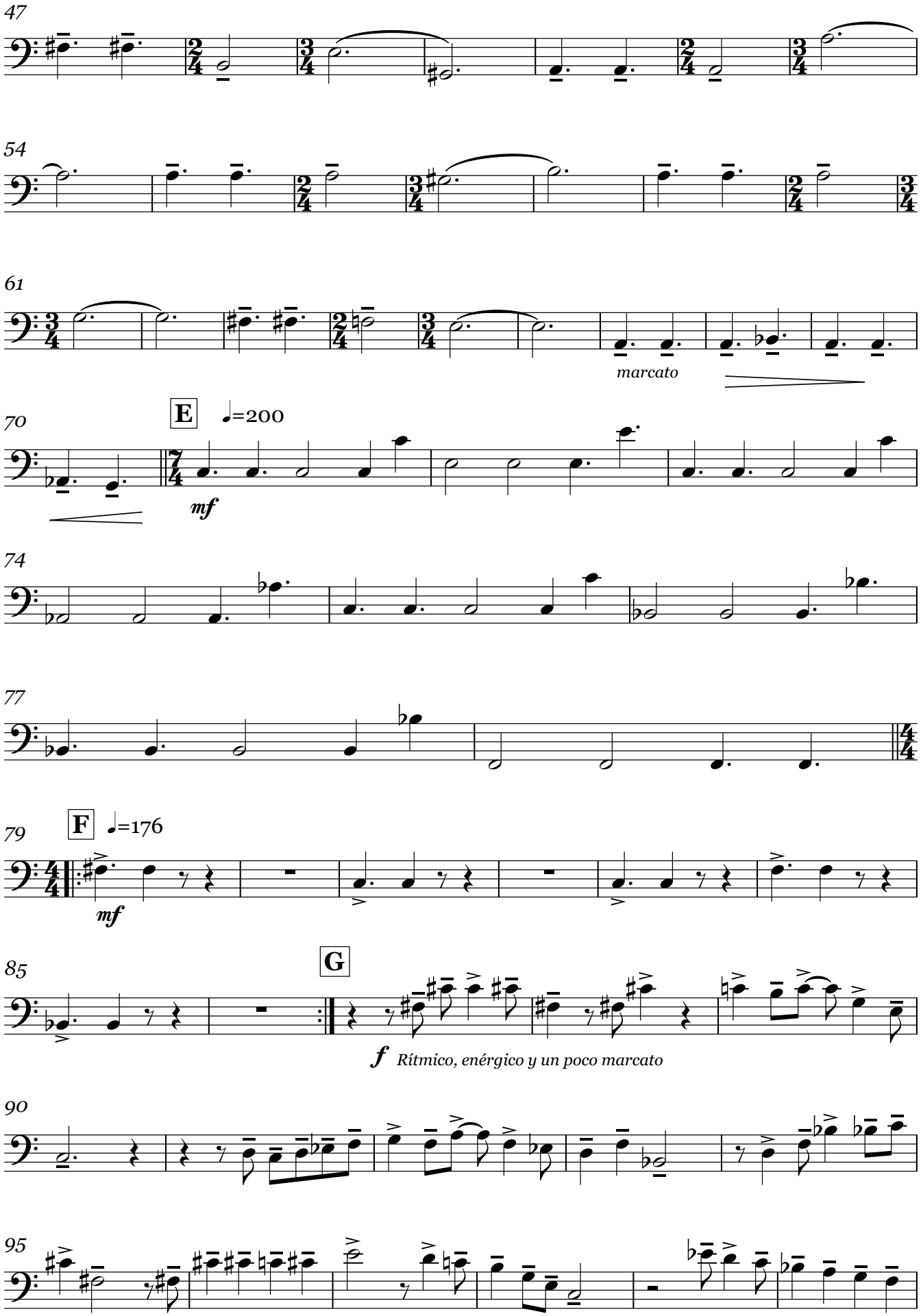

101

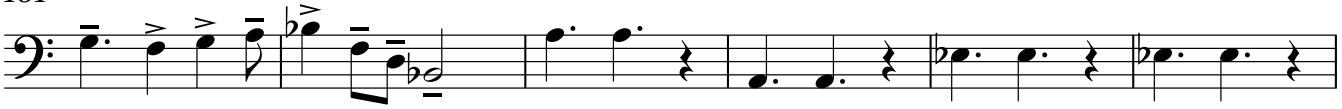

107

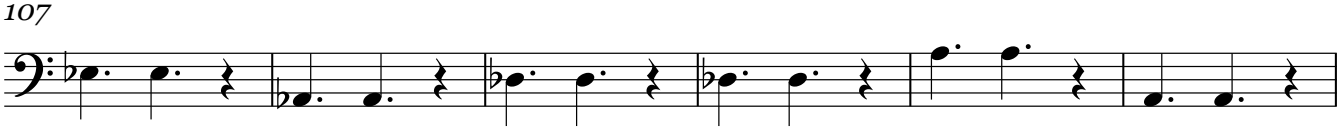

113

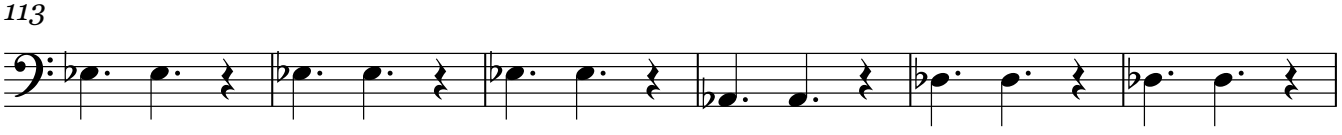

119

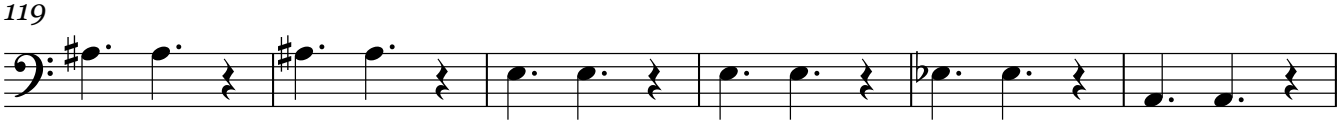

125



132

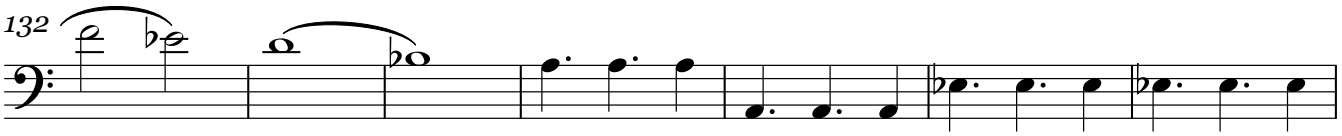

139

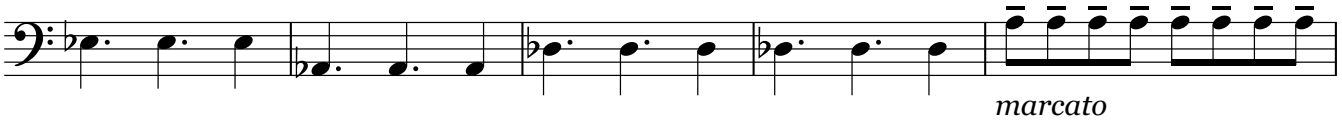

144

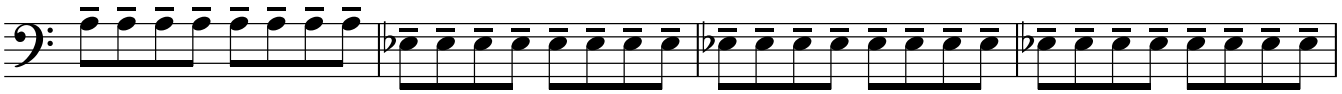

148

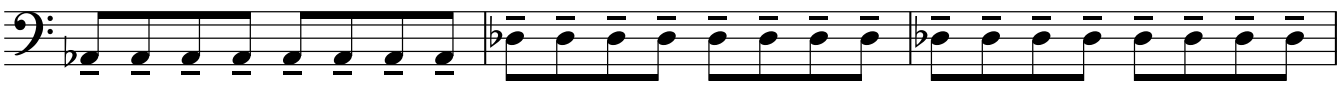

151 **H**

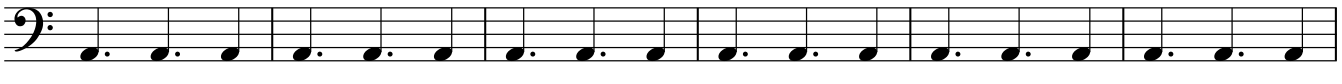

Violonchelo

157

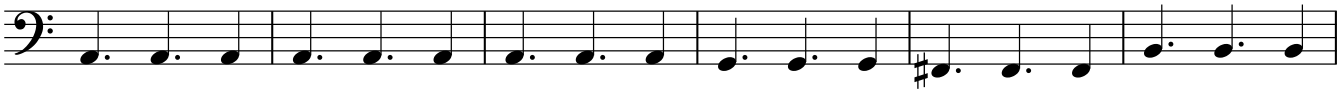

163

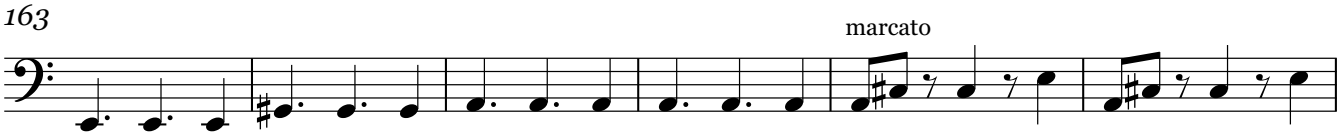

169

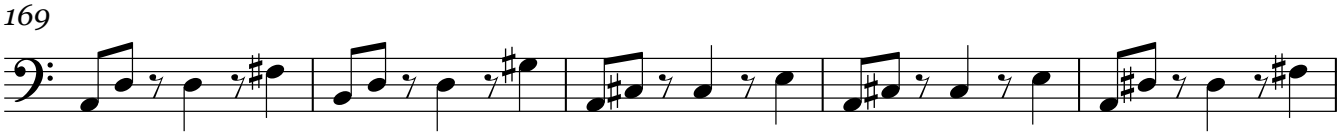

174

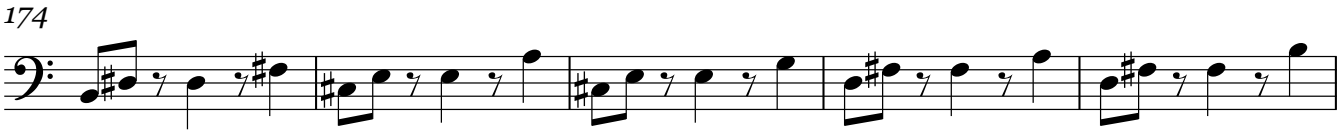

179

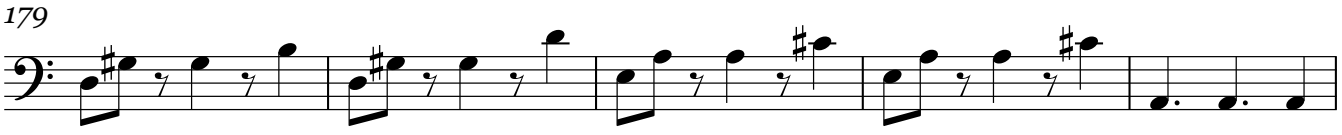

184

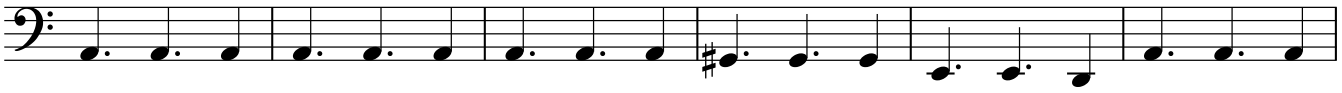

190

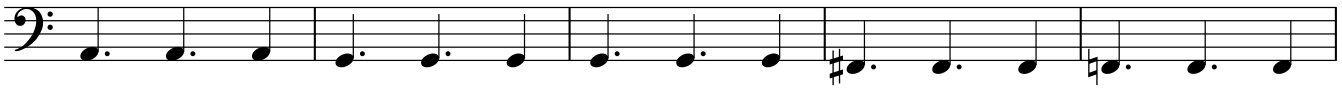

195

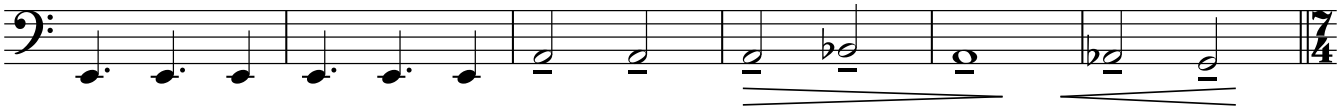

201 **I** ♩=200

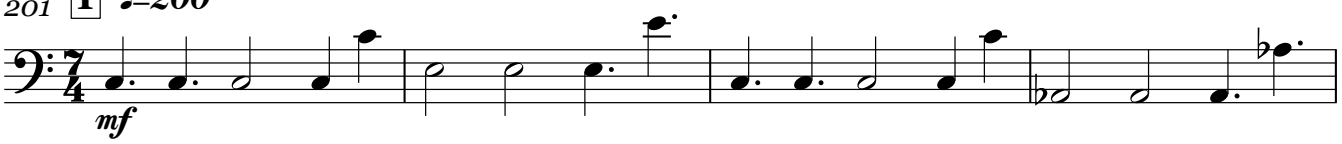

205

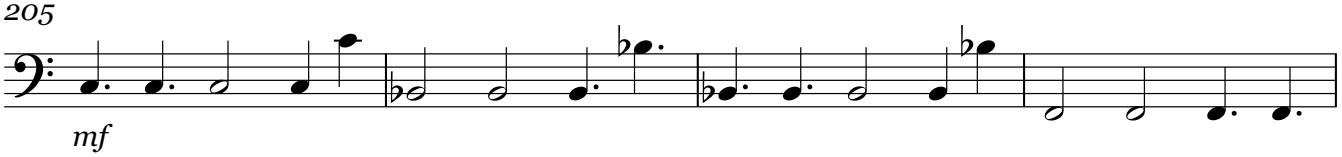

209

213

216

J

p

219

pp

222

marcato y enérgico

f

sfz

"Suite Danzable"

Contrabajo

Para Acordeón y Quinteto de cuerda

V-"Nene"

Javier López Jaso

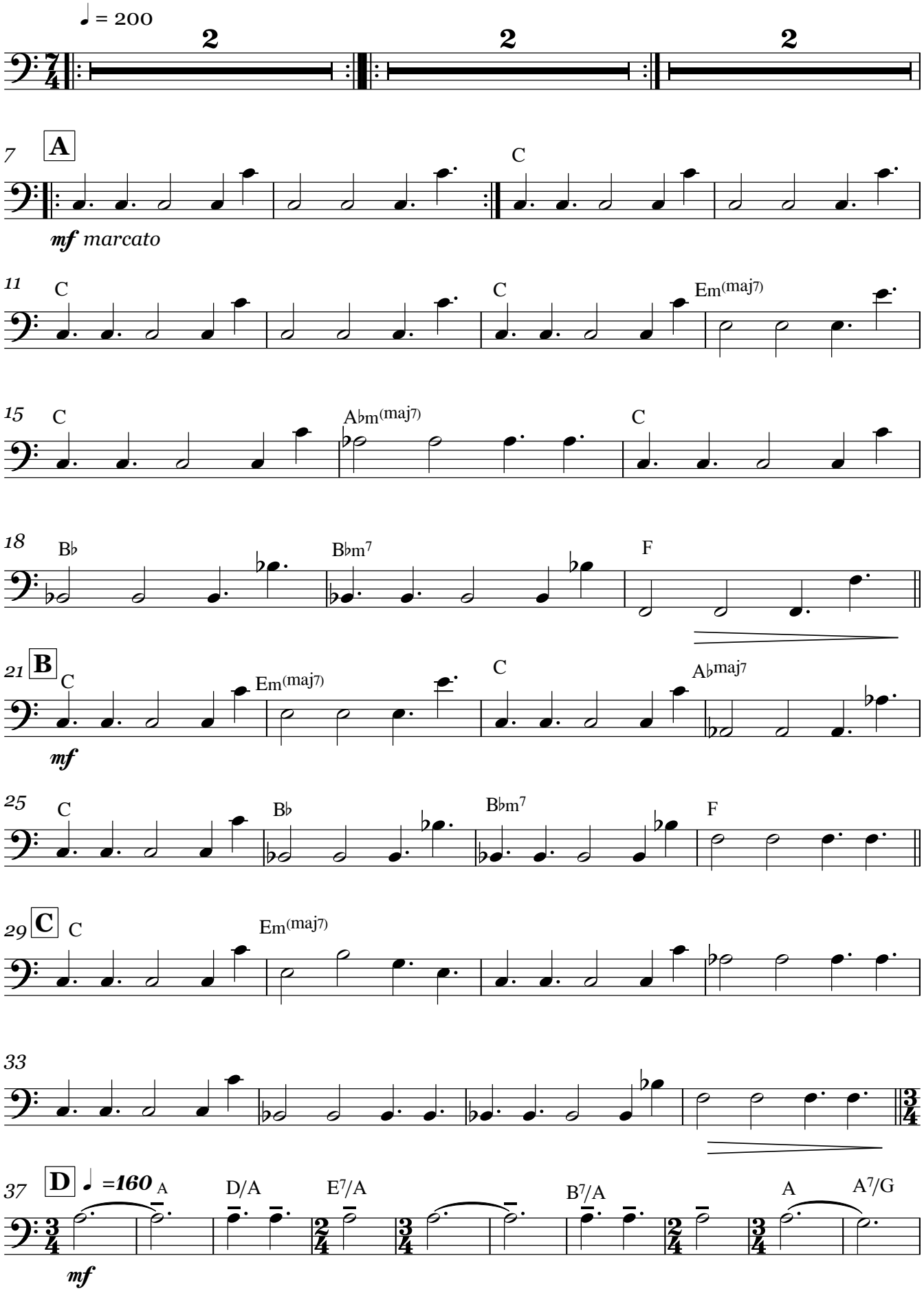

V.S.

Contrabajo

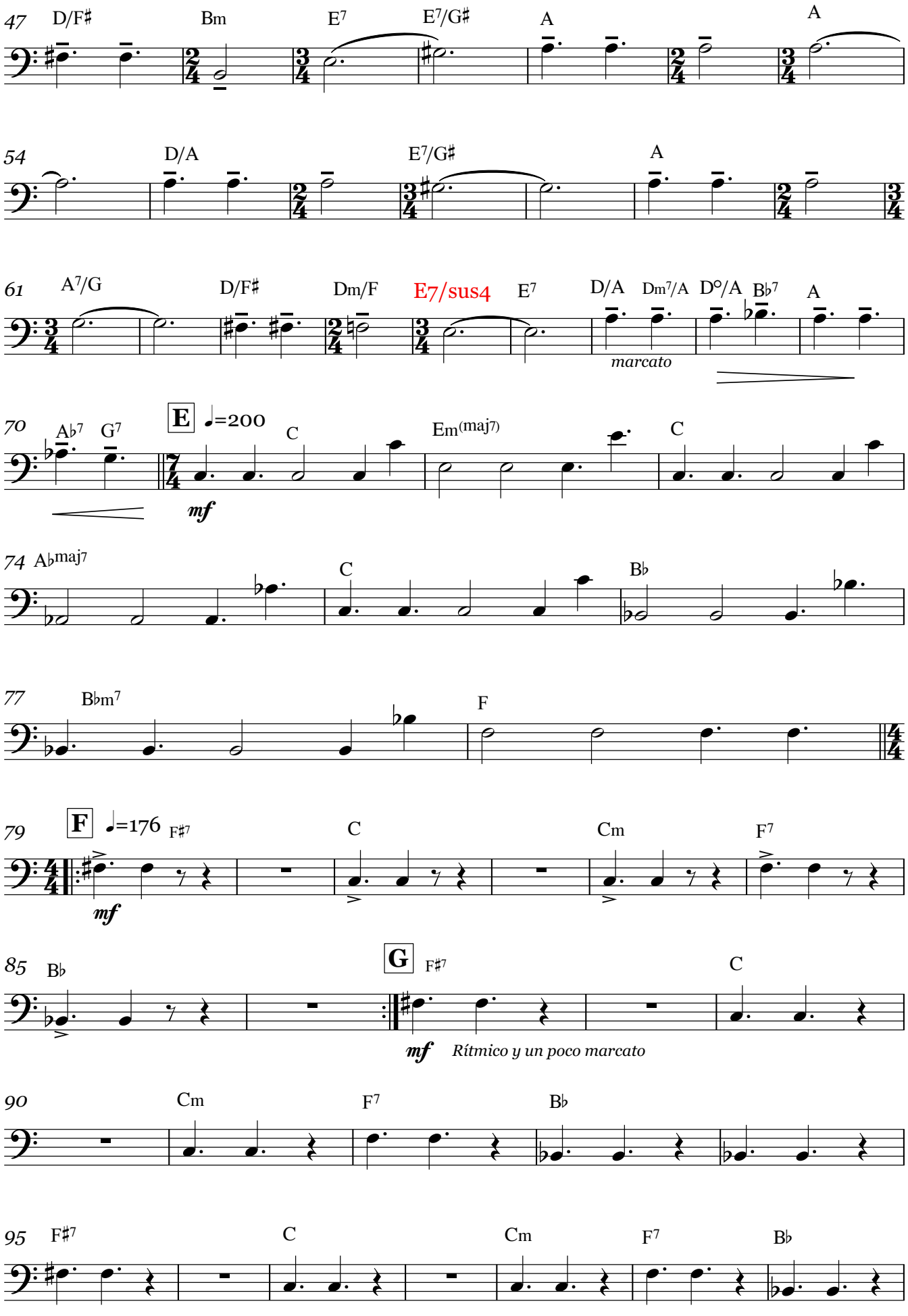
47 D/F♯ Bm E7 E7/G♯ A A
54 D/A E7/G♯ A
61 A7/G D/F♯ Dm/F E7/sus4 E7 D/A Dm7/A D°/A B♭7 A
marcato
70 A♭7 G7 E =200 C Em(maj7) C
mf
74 A♭maj7 C B♭
77 B♭m7 F
79 F =176 F♯7 C Cm F7
mf
85 B♭ G F♯7 C
mf Rítmico y un poco marcato
90 Cm F7 B♭
95 F♯7 C Cm F7 B♭

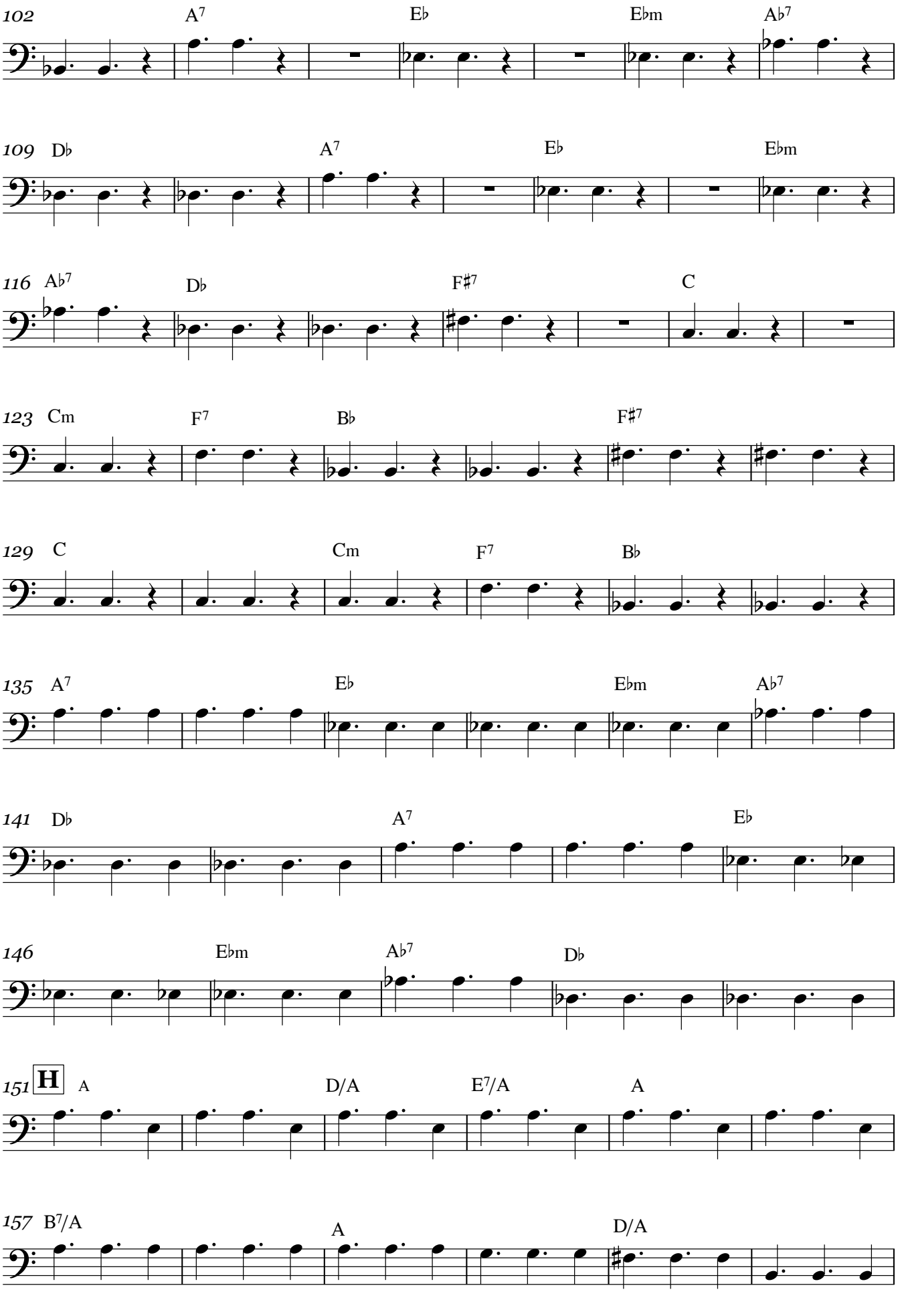
102
A7
E♭
E♭m
A♭7
109
D♭
A7
E♭
E♭m
116
A♭7
D♭
F♯7
C
123
Cm
F7
B♭
F♯7
129
C
Cm
F7
B♭
135
A7
E♭
E♭m
A♭7
141
D♭
A7
E♭
146
E♭m
A♭7
D♭
151
H
A
D/A
E7/A
A
157
B7/A
A
D/A

Contrabajo

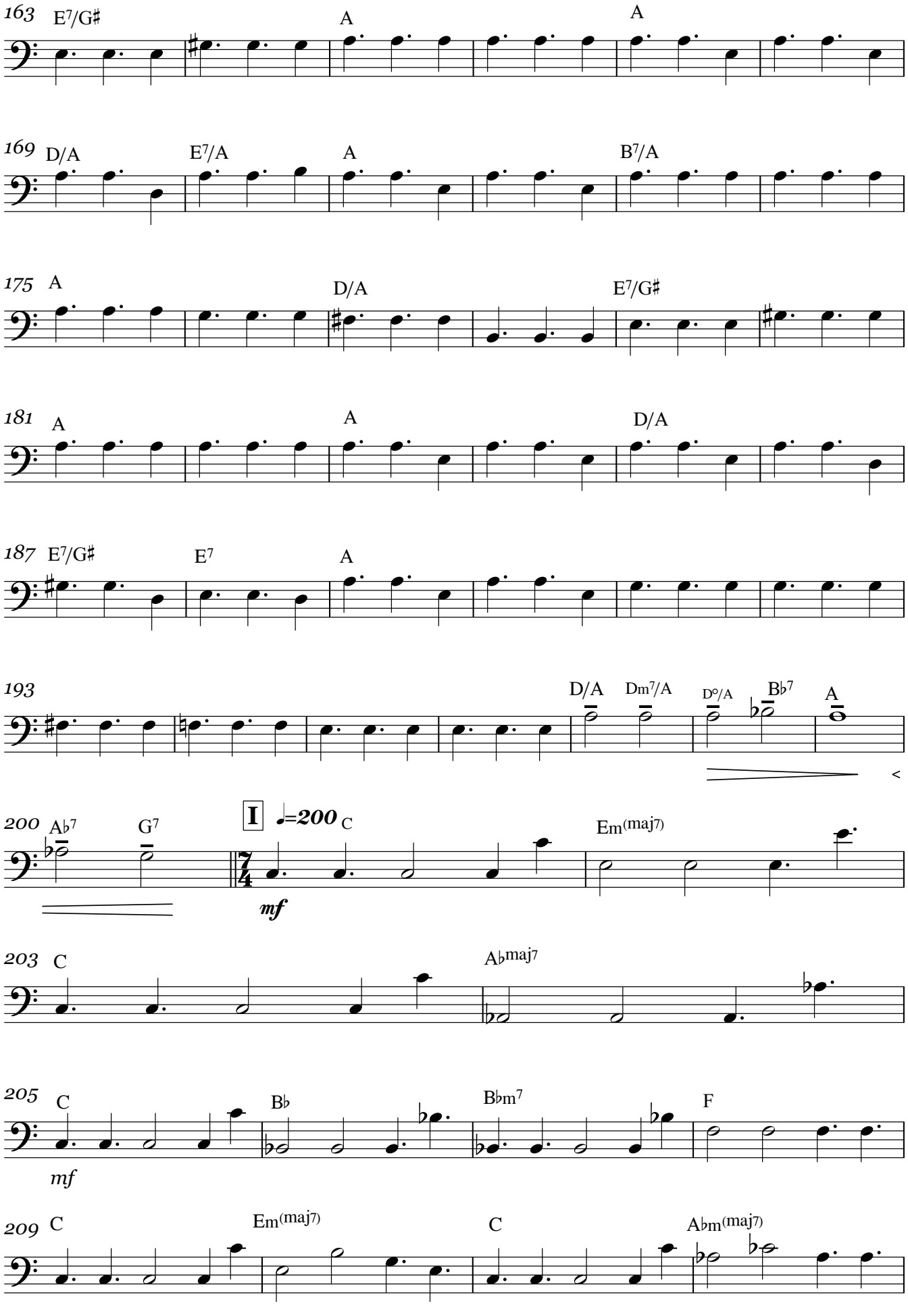
163 E7/G♯ A A
169 D/A E7/A A B7/A
175 A D/A E7/G♯
181 A A D/A
187 E7/G♯ E7 A
193 D/A Dm7/A D°/A B♭7 A
200 A♭7 G7 I ♩=200 C Em(maj7)
mf
203 C A♭maj7
205 C B♭ B♭m7 F
mf
209 C Em(maj7) C A♭m(maj7)

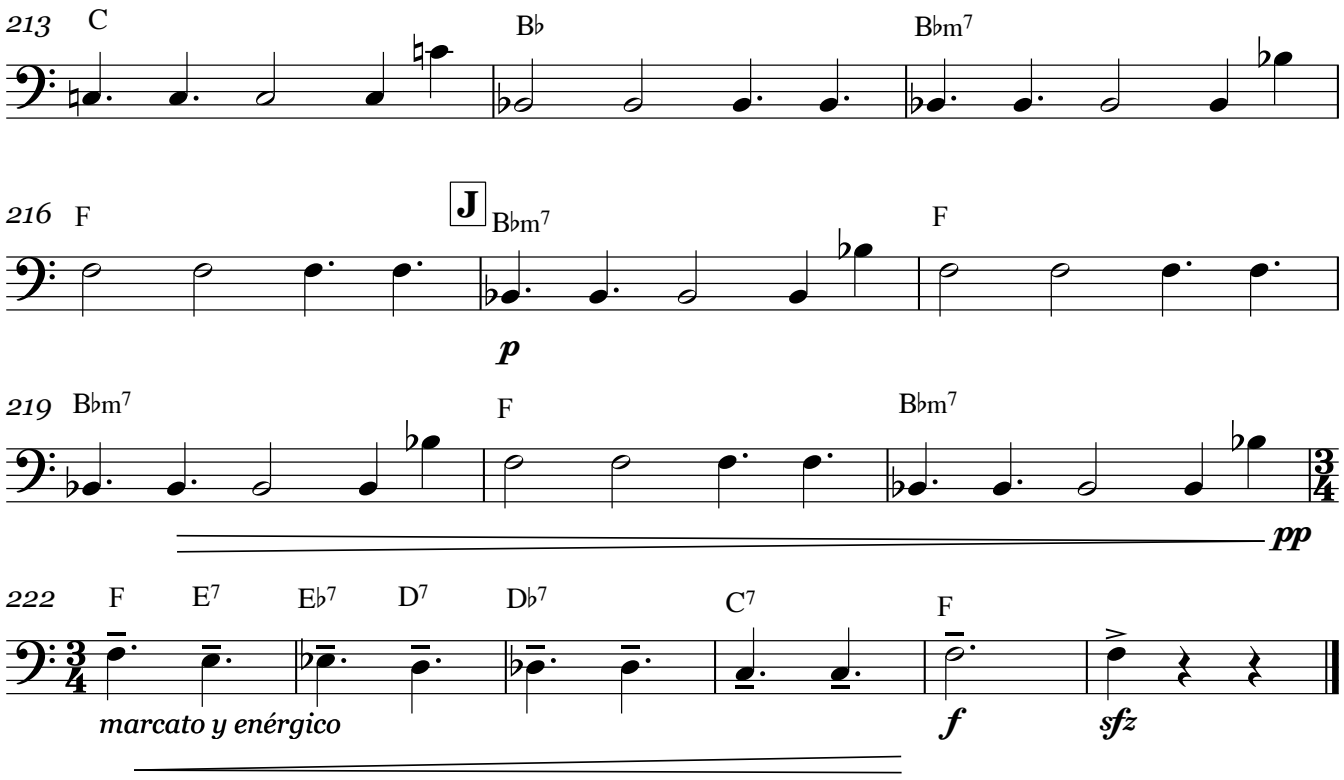
213
C
B♭
B♭m7
216
F
J
B♭m7
F
p
219
B♭m7
F
B♭m7
pp
222
F
E7
E♭7
D7
D♭7
C7
F
marcato y enérgico
f
sfz