"Onaillag"

Para Acordeón solo

Javier lópez Jaso

(opcinal)

♪=132

Zortziko. **espress y rubato**

legato

mp

mp

BS

9

mf

Am Dm E7 E7/D A7/C♯ Dm Dm/C

17

mf

B7 B7/D♯ E7 A7 Dm Dm/C G7/B G7 C C/B

23

F/A Dm/B Dm/A E7/G♯ E7 Am A7 Dm Dm/C

29

rit.

G7/B G7 C C/B F/A F Dm Dm/A E7/G♯ E7 Am

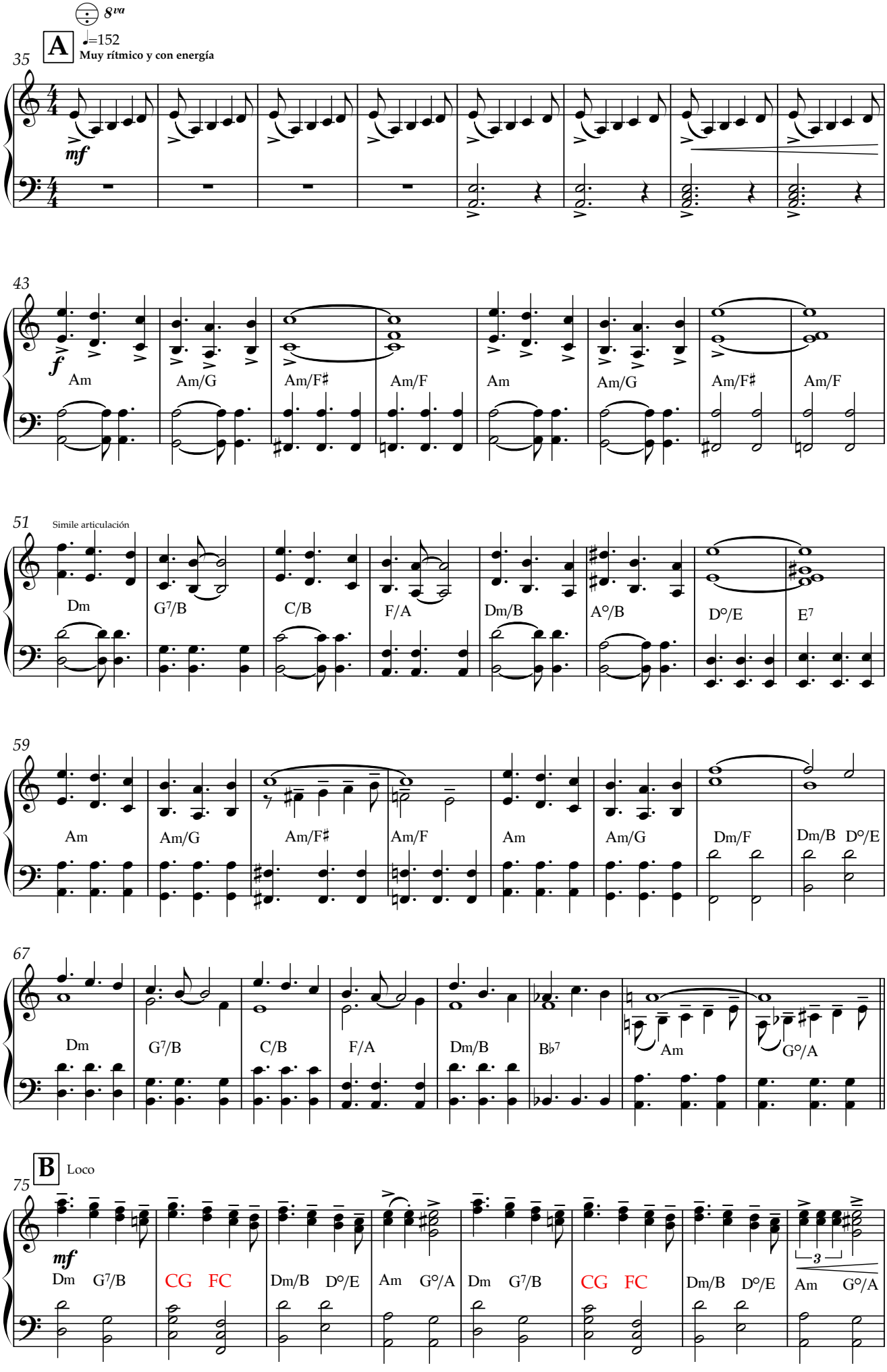
8va
A
♩=152
Muy rítmico y con energía
35
mf
43
f
Am
Am/G
Am/F♯
Am/F
Am
Am/G
Am/F♯
Am/F
51
Simile articulación
Dm
G7/B
C/B
F/A
Dm/B
A°/B
D°/E
E7
59
Am
Am/G
Am/F♯
Am/F
Am
Am/G
Dm/F
Dm/B
D°/E
67
Dm
G7/B
C/B
F/A
Dm/B
B♭7
Am
G°/A
B
Loco
75
mf
Dm
G7/B
CG
FC
Dm/B
D°/E
Am
G°/A
Dm
G7/B
CG
FC
Dm/B
D°/E
Am
G°/A
3

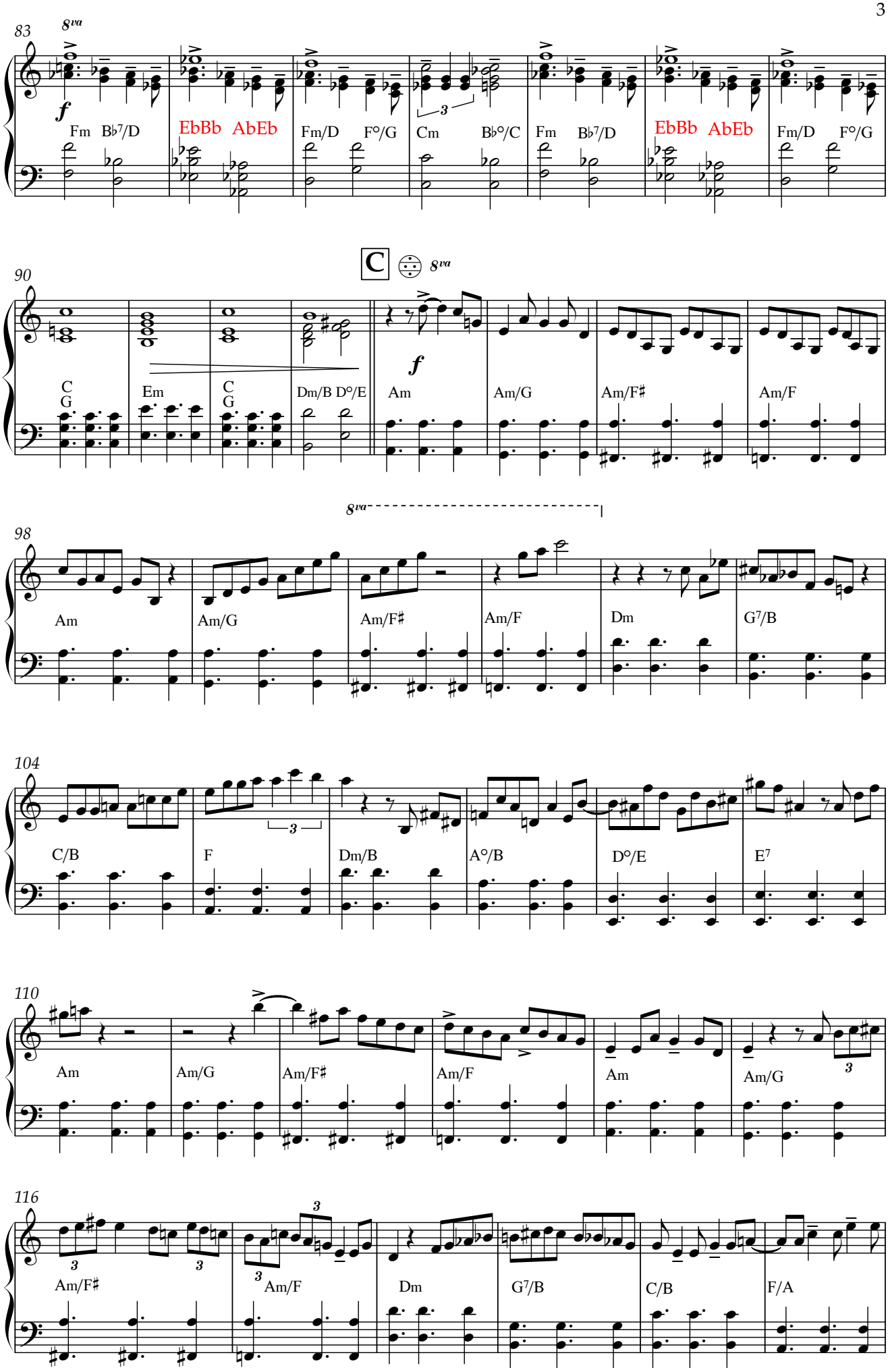
83
8va
f
Fm B♭7/D
EbBb AbEb
Fm/D F°/G
Cm B♭°/C
Fm B♭7/D
EbBb AbEb
Fm/D F°/G
C
8va
90
C
G
Em
C
G
Dm/B D°/E
f
Am
Am/G
Am/F♯
Am/F
8va
98
Am
Am/G
Am/F♯
Am/F
Dm
G7/B
104
C/B
F
Dm/B
A°/B
D°/E
E7
110
Am
Am/G
Am/F♯
Am/F
Am
Am/G
116
Am/F♯
Am/F
Dm
G7/B
C/B
F/A

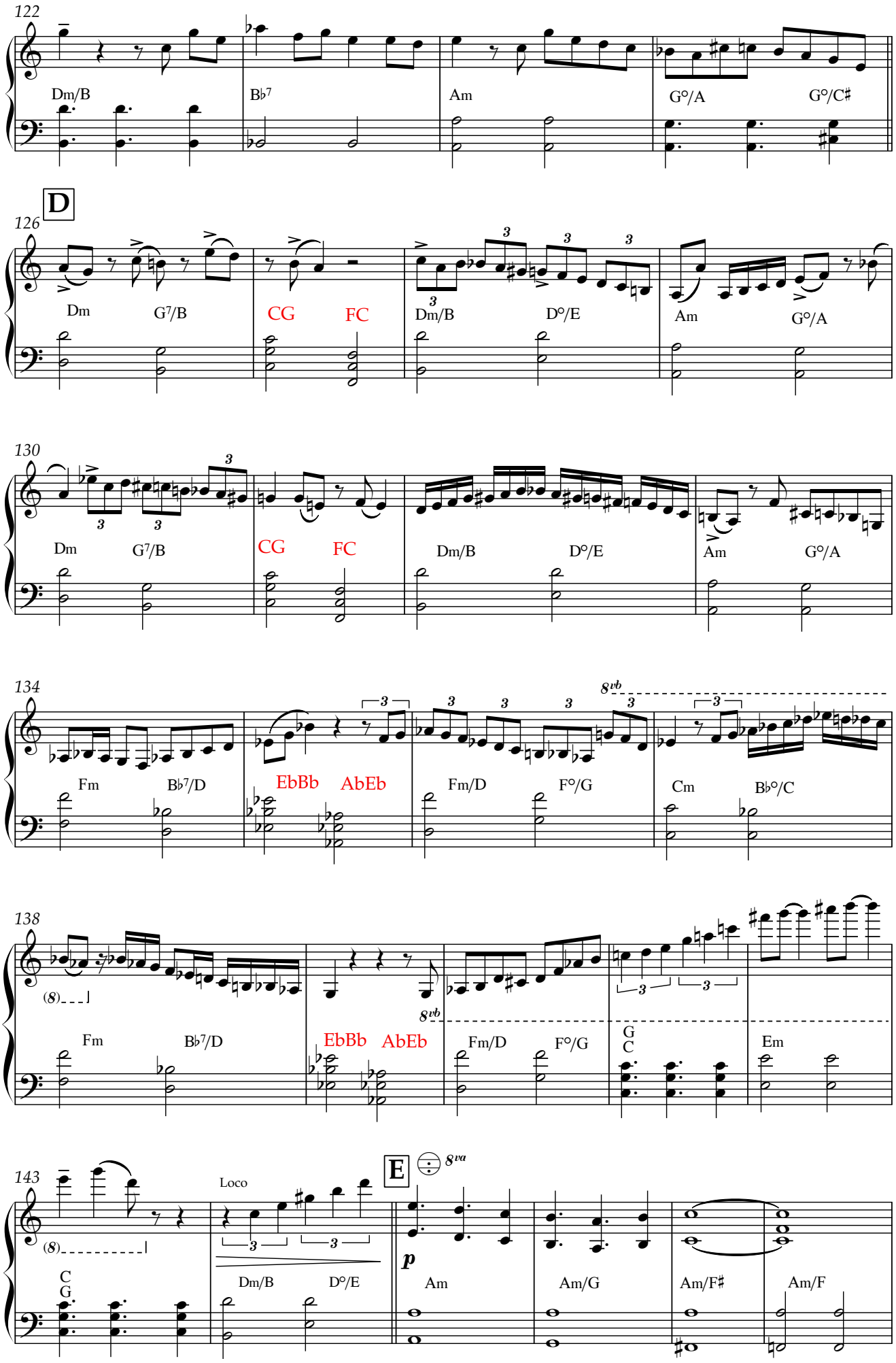
122
Dm/B
B♭7
Am
G°/A
G°/C♯
D
126
Dm
G7/B
CG
FC
Dm/B
D°/E
Am
G°/A
130
Dm
G7/B
CG
FC
Dm/B
D°/E
Am
G°/A
134
Fm
B♭7/D
EbBb
AbEb
Fm/D
F°/G
Cm
B♭°/C
8vb
138
Fm
B♭7/D
EbBb
AbEb
Fm/D
F°/G
G
C
Em
8vb
143
C
G
Loco
Dm/B
D°/E
E
8va
p
Am
Am/G
Am/F♯
Am/F

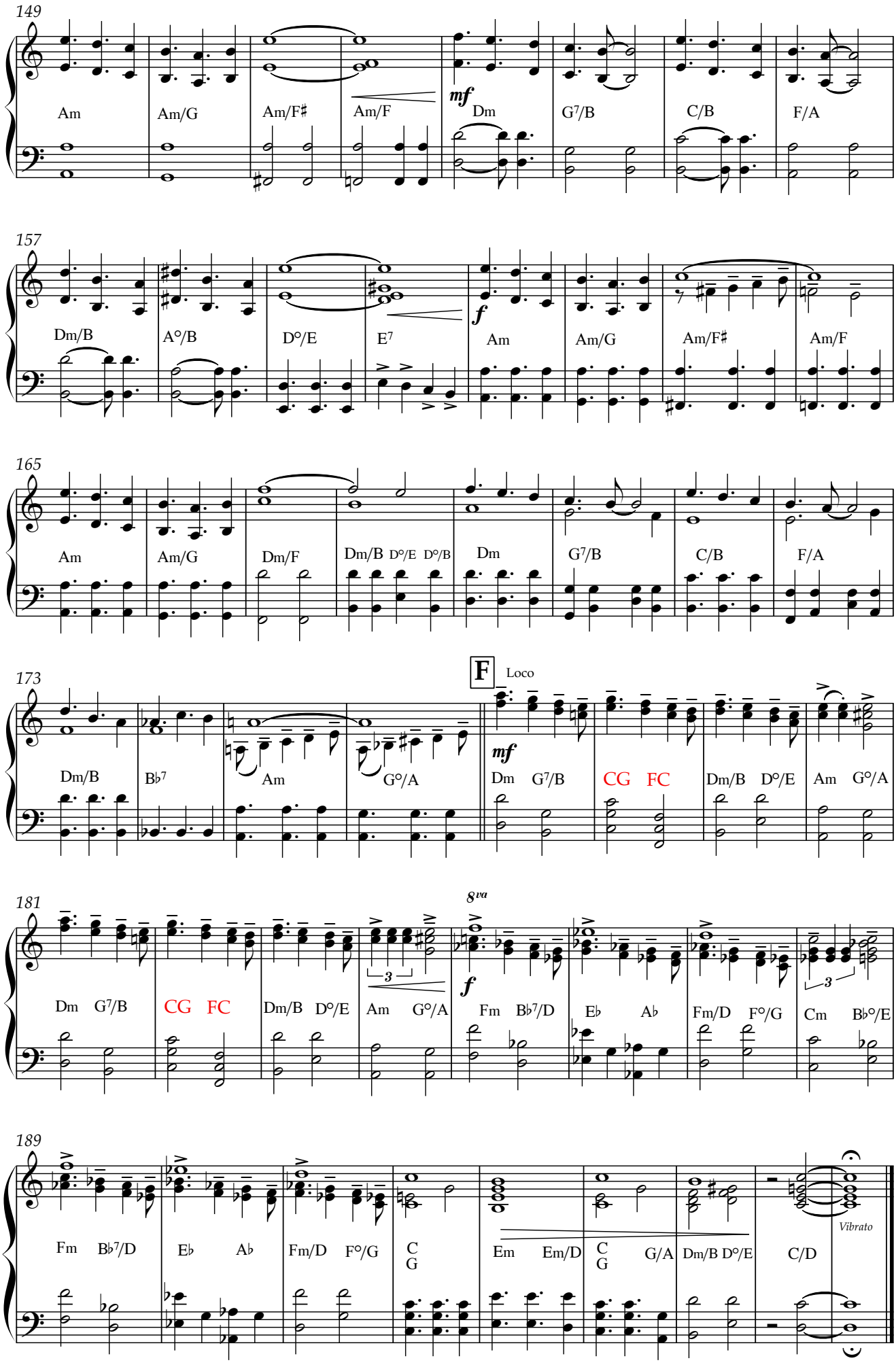
149
Am
Am/G
Am/F♯
Am/F
mf
Dm
G7/B
C/B
F/A
157
Dm/B
A°/B
D°/E
E7
f
Am
Am/G
Am/F♯
Am/F
165
Am
Am/G
Dm/F
Dm/B D°/E D°/B
Dm
G7/B
C/B
F/A
173
F
Loco
Dm/B
B♭7
Am
G°/A
mf
Dm G7/B
CG FC
Dm/B D°/E
Am G°/A
181
8va
Dm G7/B
CG FC
Dm/B D°/E
Am G°/A
f
Fm B♭7/D
E♭ A♭
Fm/D F°/G
Cm B♭°/E
189
Fm B♭7/D
E♭ A♭
Fm/D F°/G
C
G
Em Em/D
C
G
G/A
Dm/B D°/E
C/D
Vibrato