Javier López Jaso

"Suite Danzable"

Para Acordeón y Orquesta de cuerda

I.Onaillag
II.Vals
III.Inmarcesible
IV.Recuerdos de infancia
V.Nene

"Suite Danzable"

Para Acordeón y Orquesta de Cuerda

I-"Onaillag"

Javier López Jaso

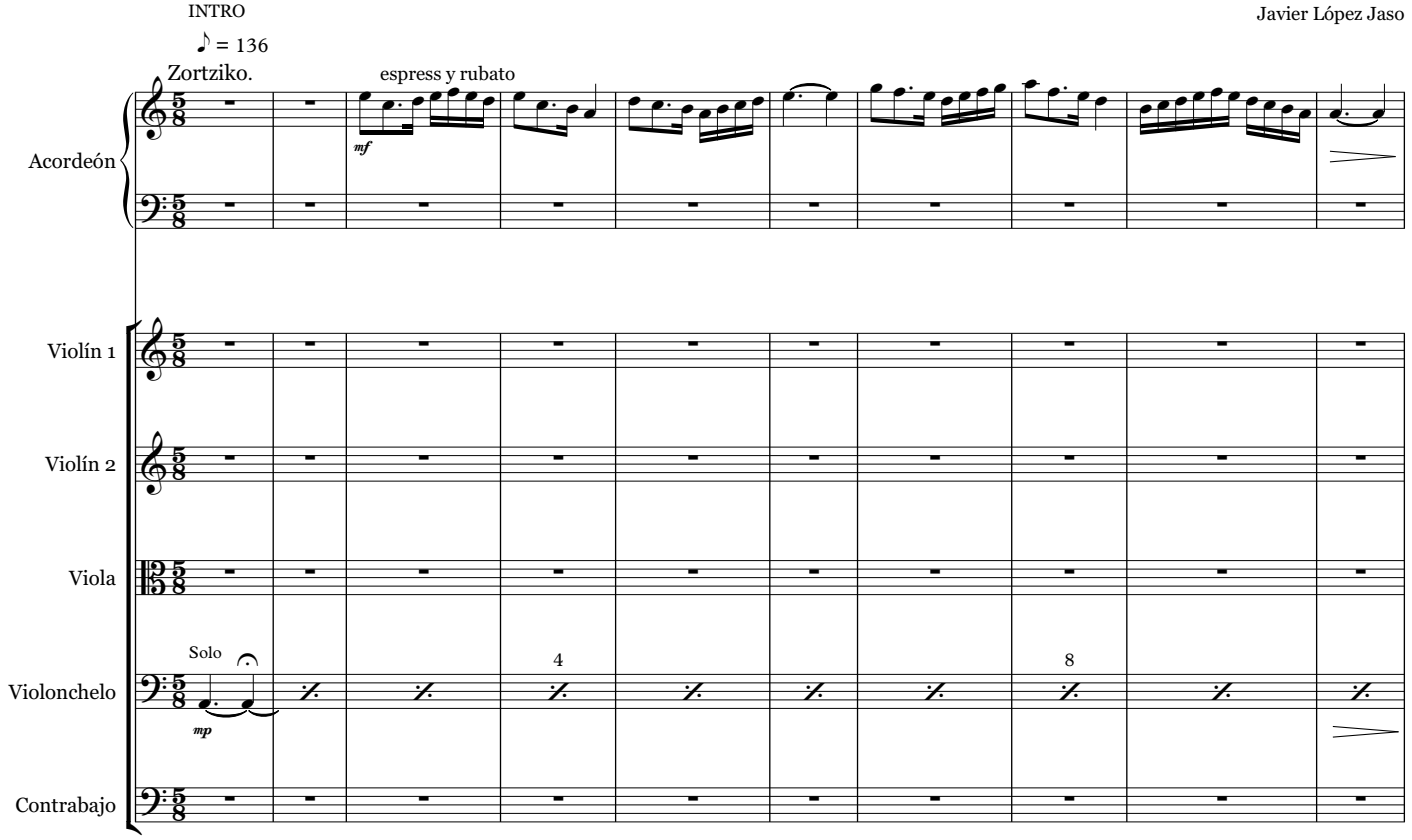

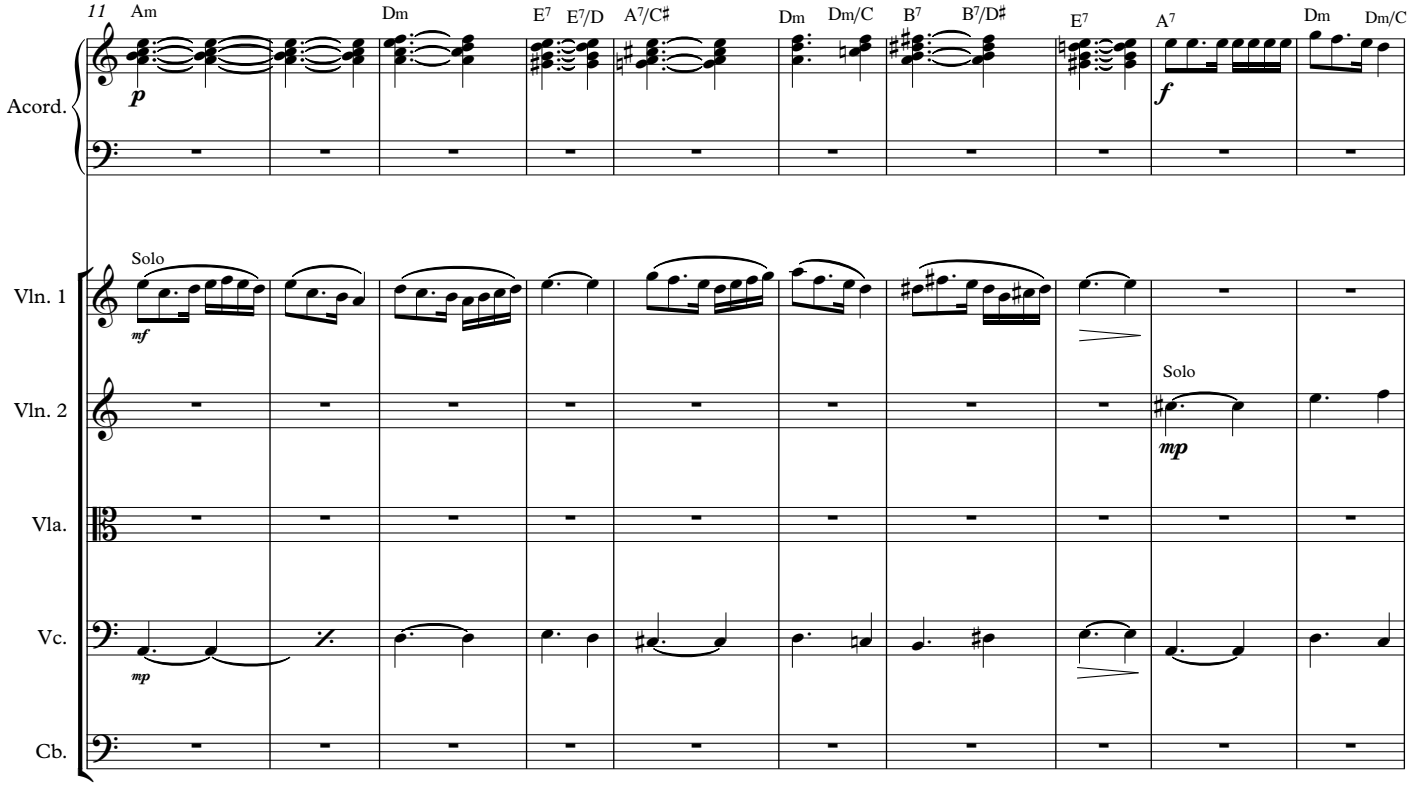

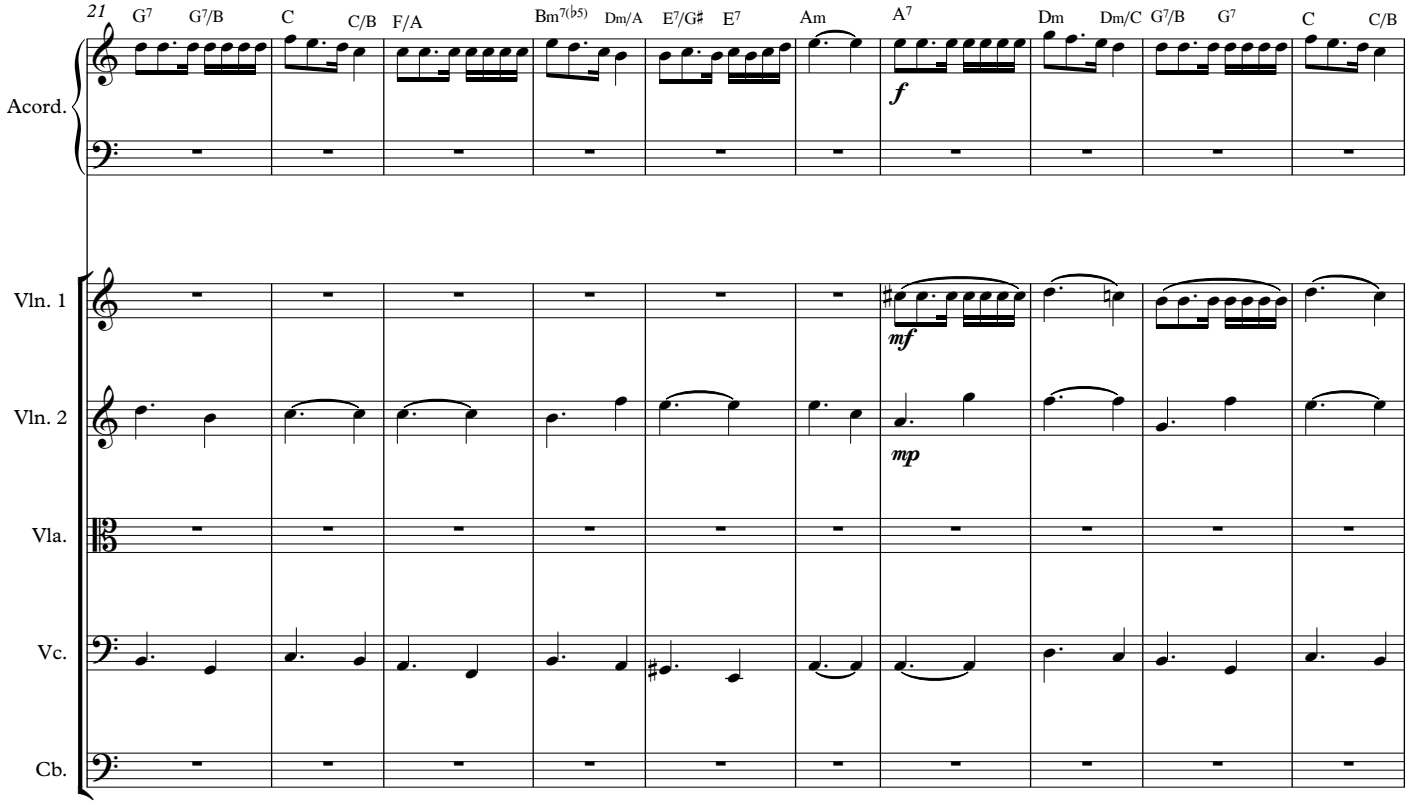
21
G7
G7/B
C
C/B
F/A
Bm7(♭5)
Dm/A
E7/G♯
E7
Am
A7
Dm
Dm/C
G7/B
G7
C
C/B
Acord.
Vln. 1
Vln. 2
Vla.
Vc.
Cb.
f
mf
mp

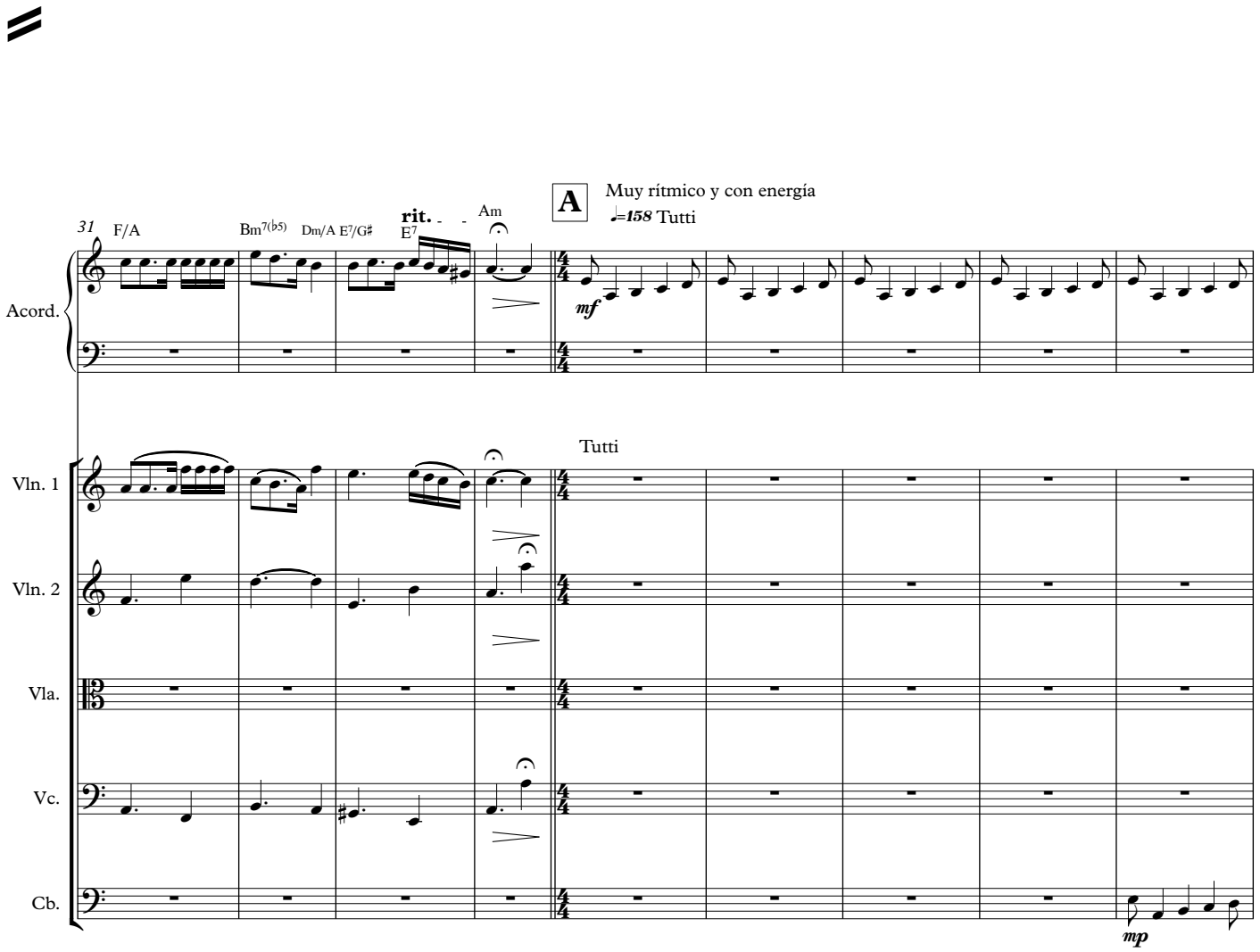
31
F/A
Bm7(♭5)
Dm/A
E7/G♯
E7
rit.
Am
A
Muy rítmico y con energía
♩=158 Tutti
Tutti
Acord.
Vln. 1
Vln. 2
Vla.
Vc.
Cb.
mf
mp

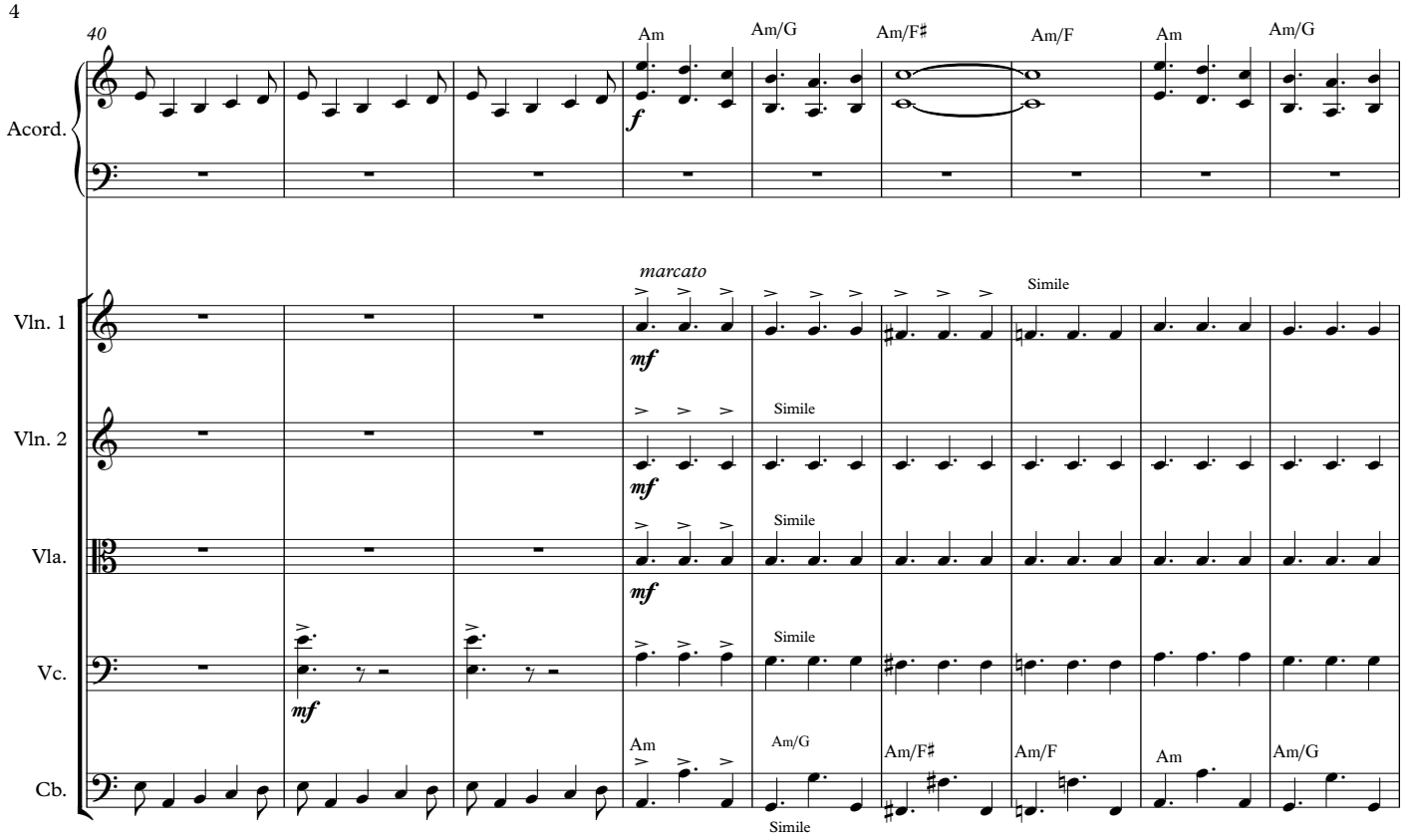
40
Acord.
Vln. 1
Vln. 2
Vla.
Vc.
Cb.
Am
Am/G
Am/F♯
Am/F
Am
Am/G
f
marcato
mf
Simile

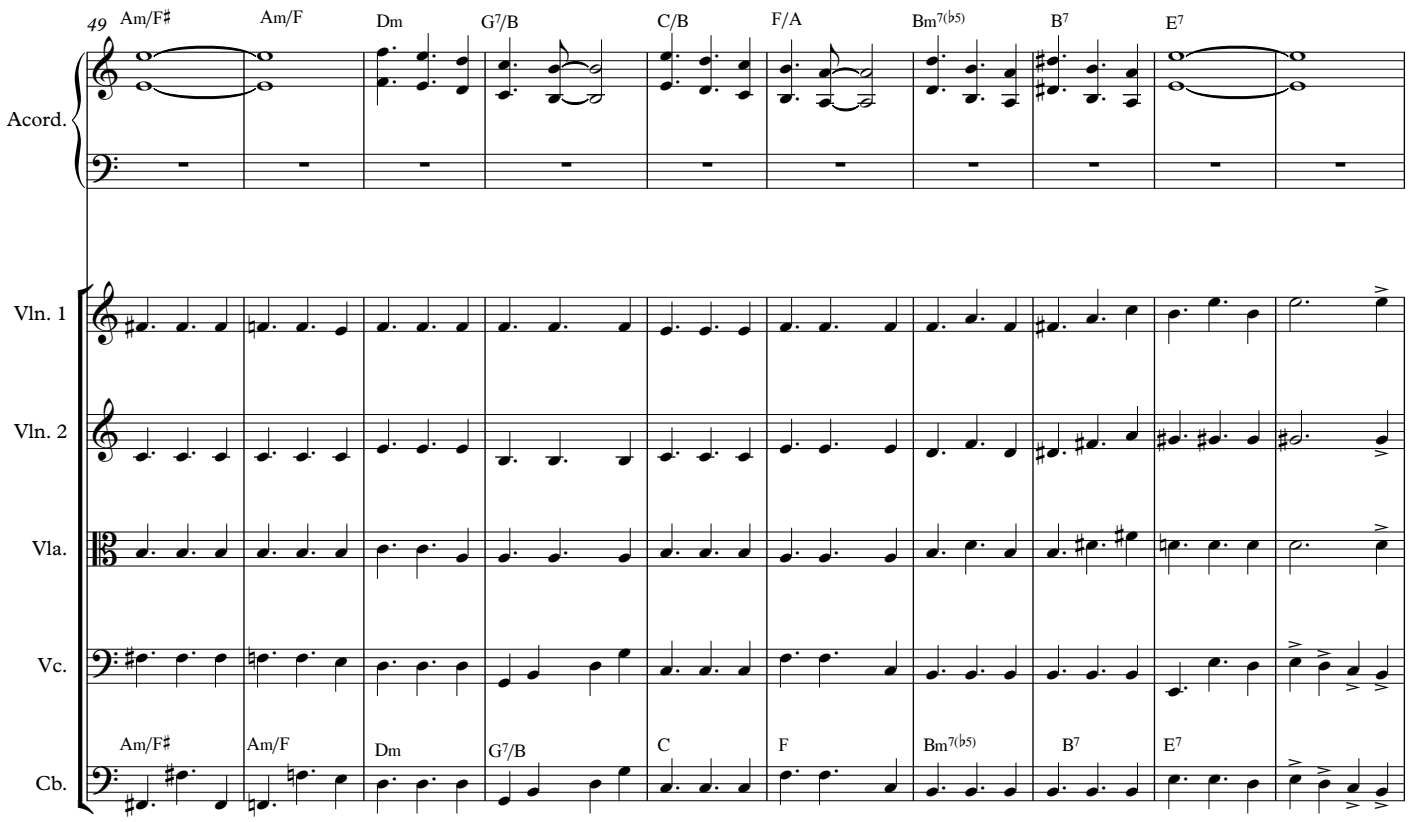
49
Acord.
Vln. 1
Vln. 2
Vla.
Vc.
Cb.
Am/F♯
Am/F
Dm
G7/B
C/B
F/A
Bm7(♭5)
B7
E7
C
F

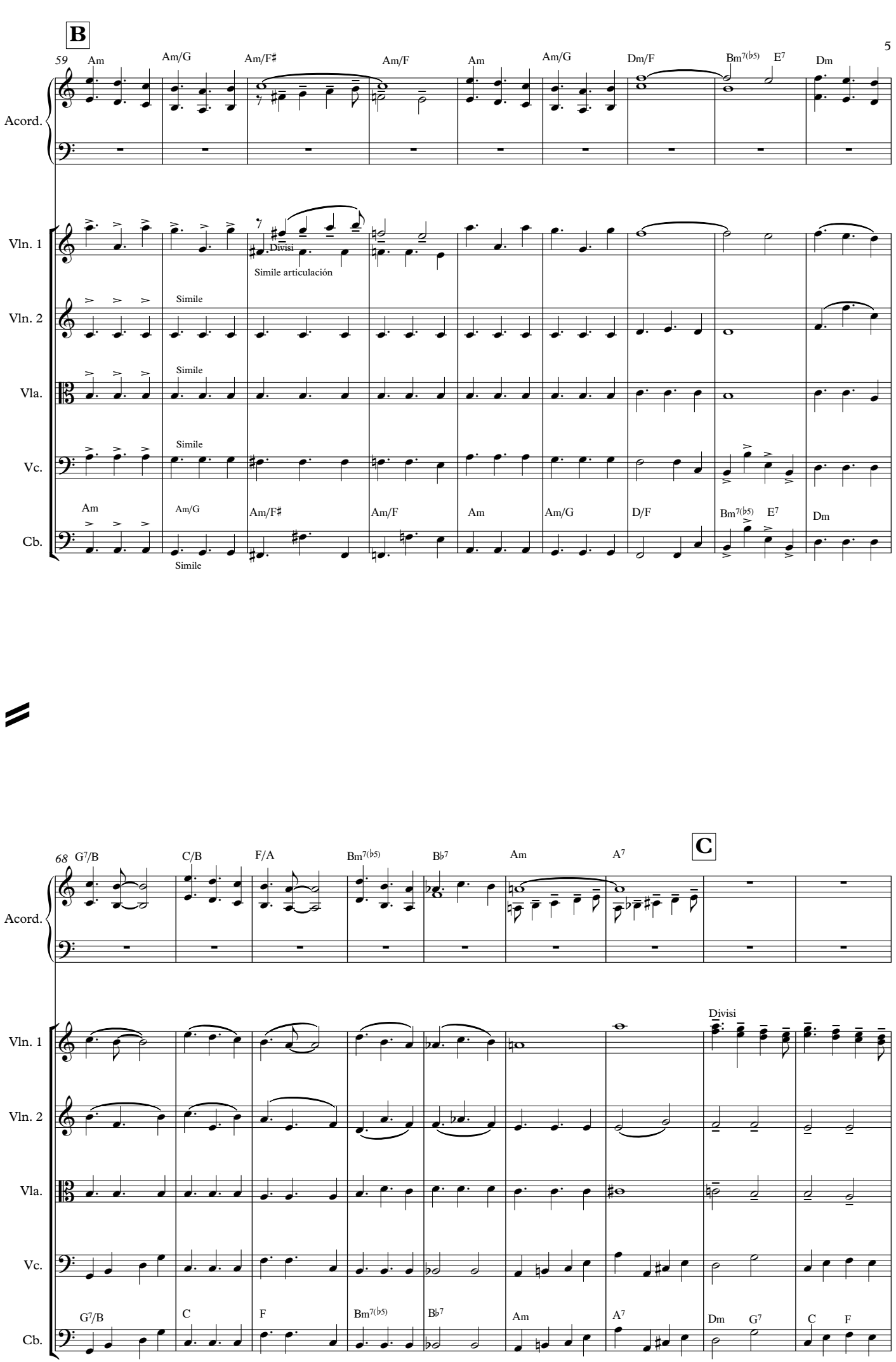
B
59
Am
Am/G
Am/F♯
Am/F
Am
Am/G
Dm/F
Bm7(♭5)
E7
Dm
Acord.
Vln. 1
Vln. 2
Vla.
Vc.
Cb.
Divisi
Simile articulación
Simile
Am
Am/G
Am/F♯
Am/F
Am
Am/G
D/F
Bm7(♭5)
E7
Dm
68
G7/B
C/B
F/A
Bm7(♭5)
B♭7
Am
A7
C
G7/B
C
F
Bm7(♭5)
B♭7
Am
A7
Dm
G7
C
F

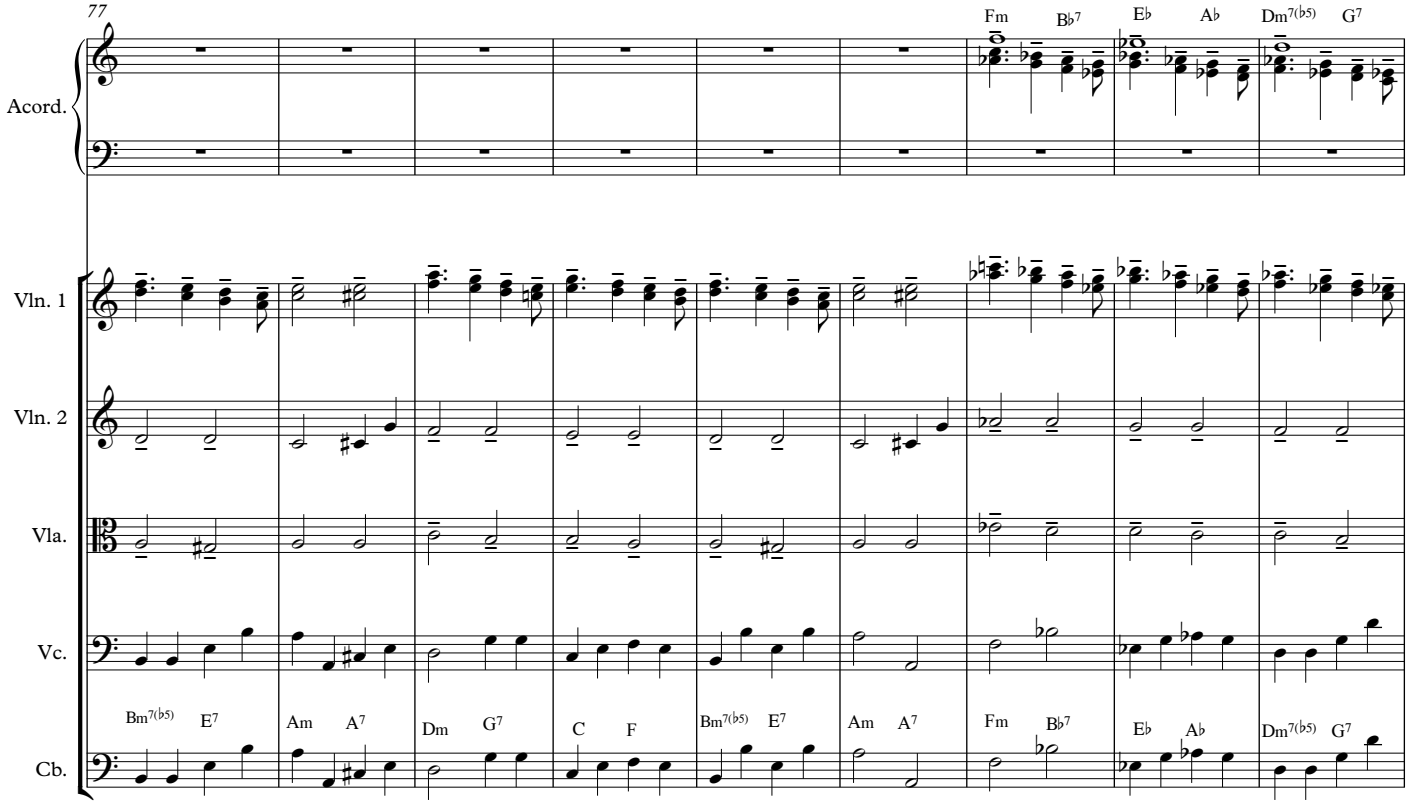
77
Fm Bb7 Eb Ab Dm7(b5) G7
Acord.
Vln. 1
Vln. 2
Vla.
Vc.
Bm7(b5) E7 Am A7 Dm G7 C F Bm7(b5) E7 Am A7 Fm Bb7 Eb Ab Dm7(b5) G7
Cb.

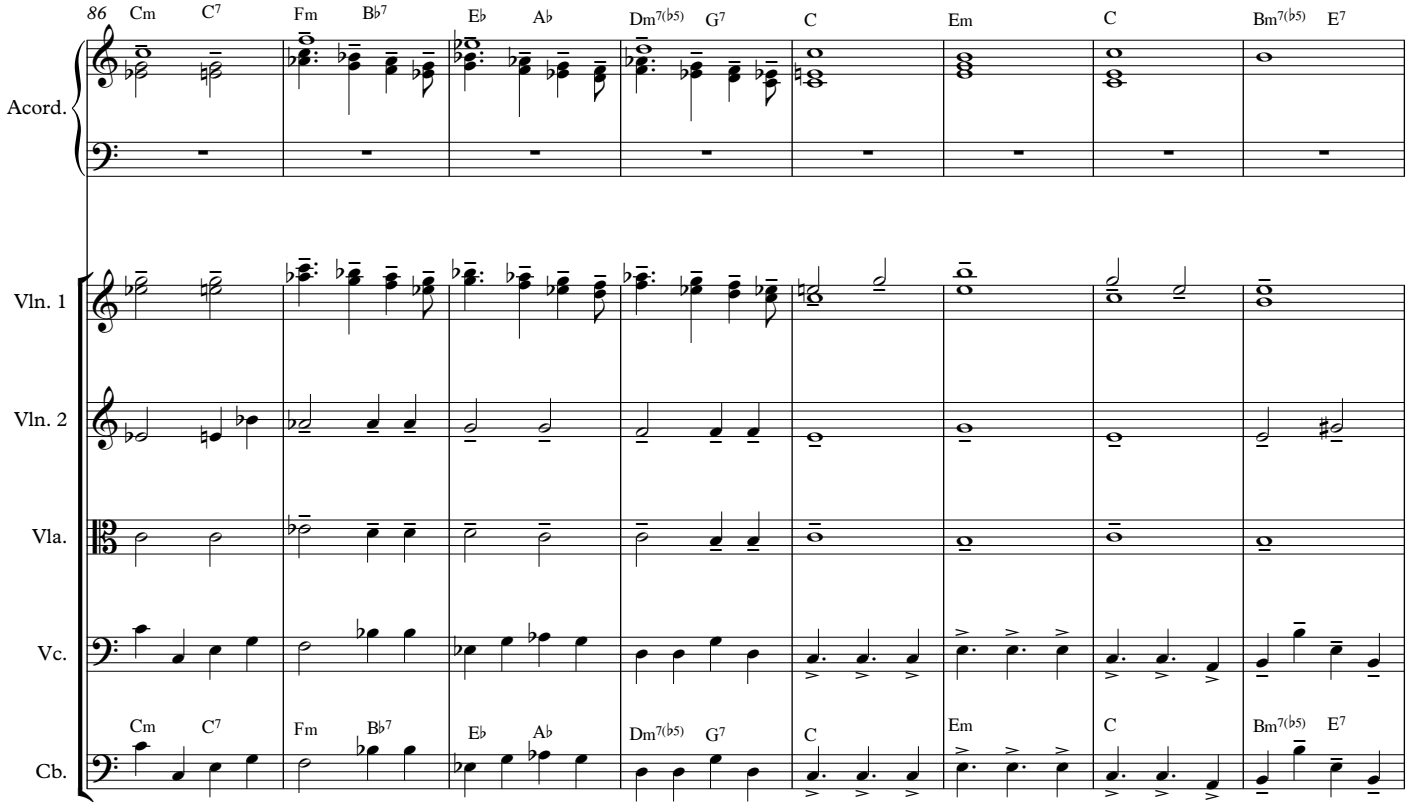
86
Cm C7 Fm Bb7 Eb Ab Dm7(b5) G7 C Em C Bm7(b5) E7
Acord.
Vln. 1
Vln. 2
Vla.
Vc.
Cm C7 Fm Bb7 Eb Ab Dm7(b5) G7 C Em C Bm7(b5) E7
Cb.

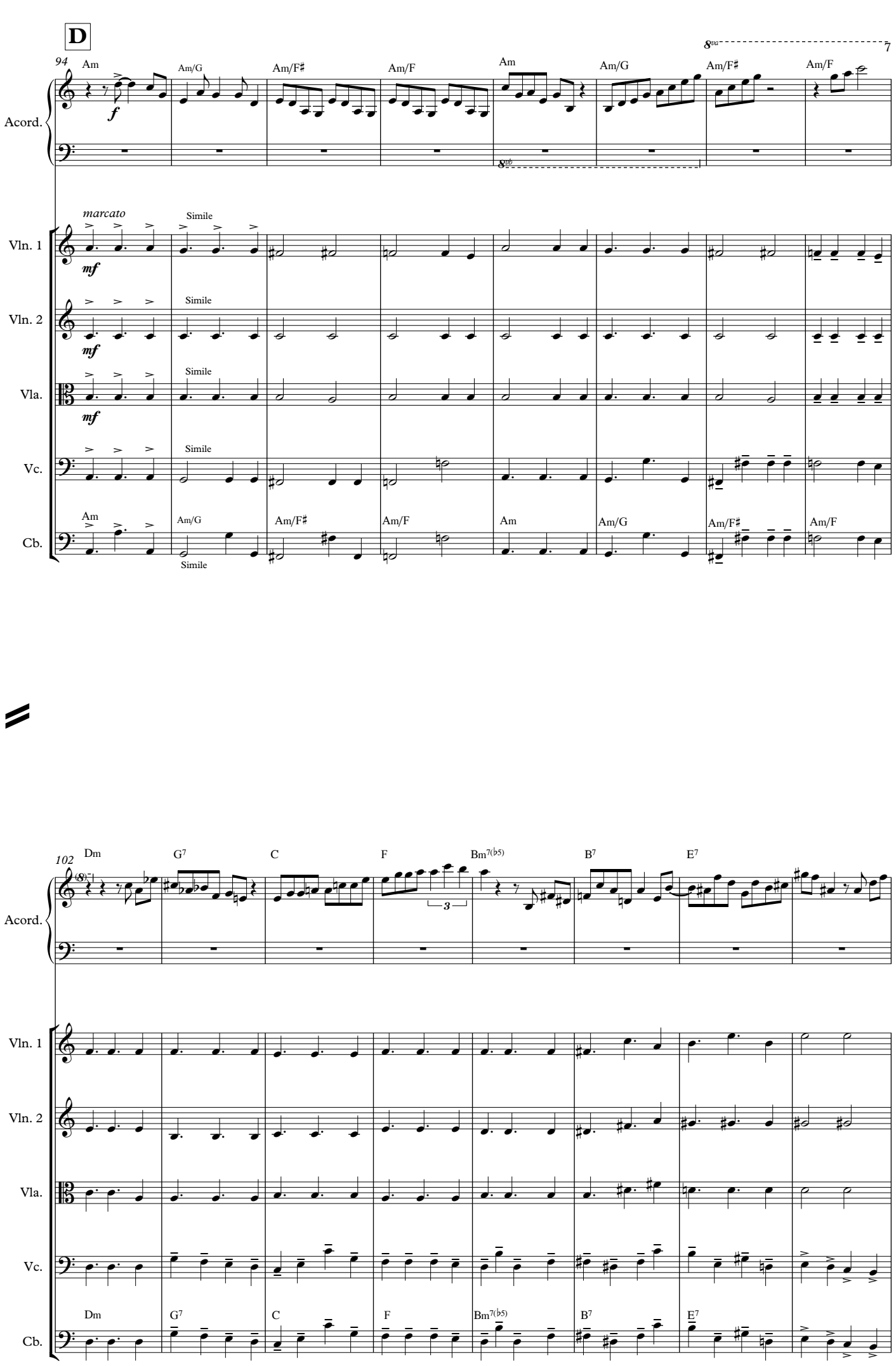
D
94
Am
Am/G
Am/F♯
Am/F
Am
Am/G
Am/F♯
Am/F
8va
7
8vb
Acord.
marcato
Simile
Vln. 1
Vln. 2
Vla.
Vc.
Cb.
mf
f
102
Dm
G7
C
F
Bm7(♭5)
B7
E7
3

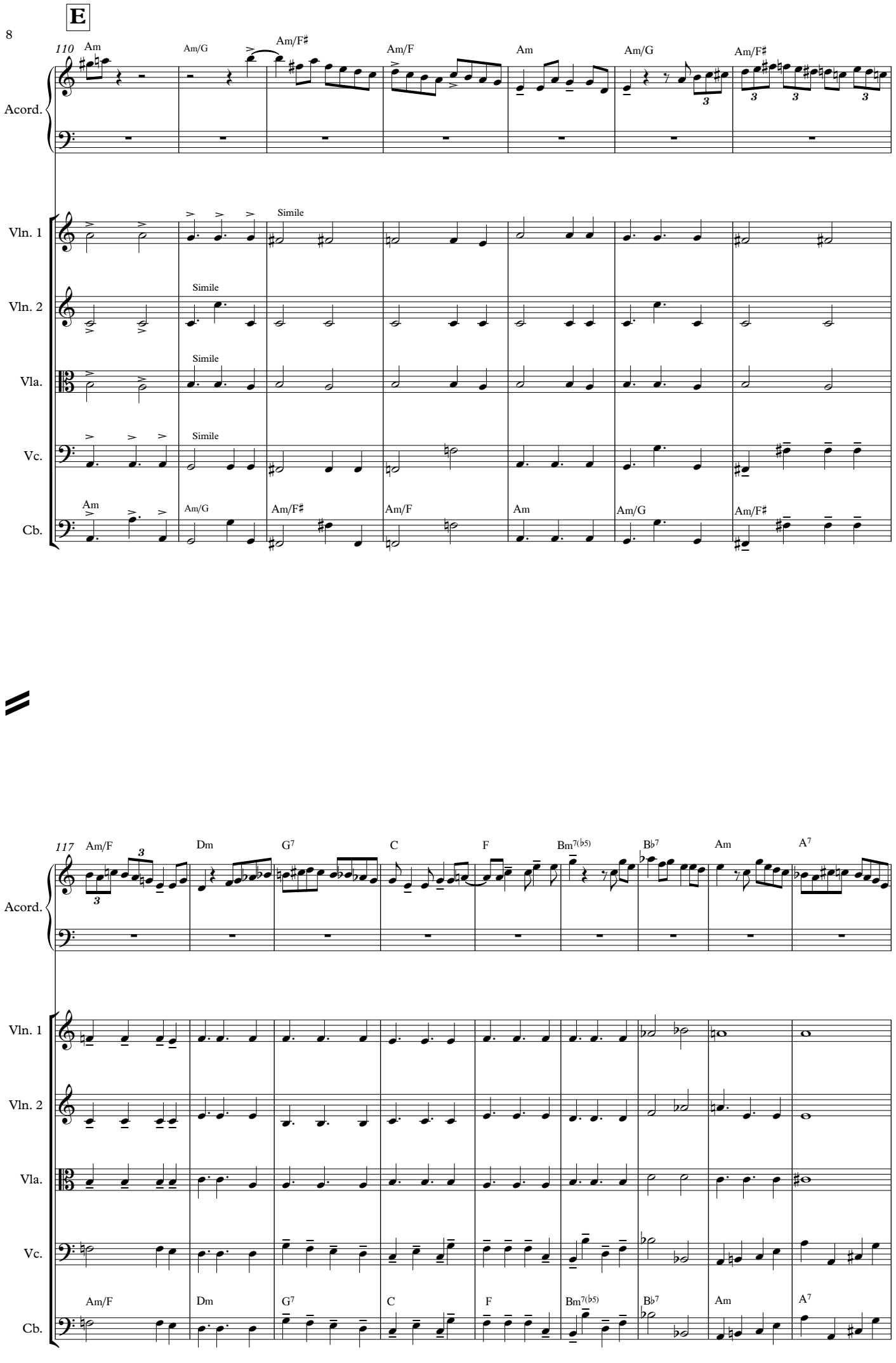
E
110
Am
Am/G
Am/F♯
Am/F
Am
Am/G
Am/F♯
Acord.
Vln. 1
Vln. 2
Vla.
Vc.
Cb.
Simile
117
Am/F
Dm
G7
C
F
Bm7(♭5)
B♭7
Am
A7

F

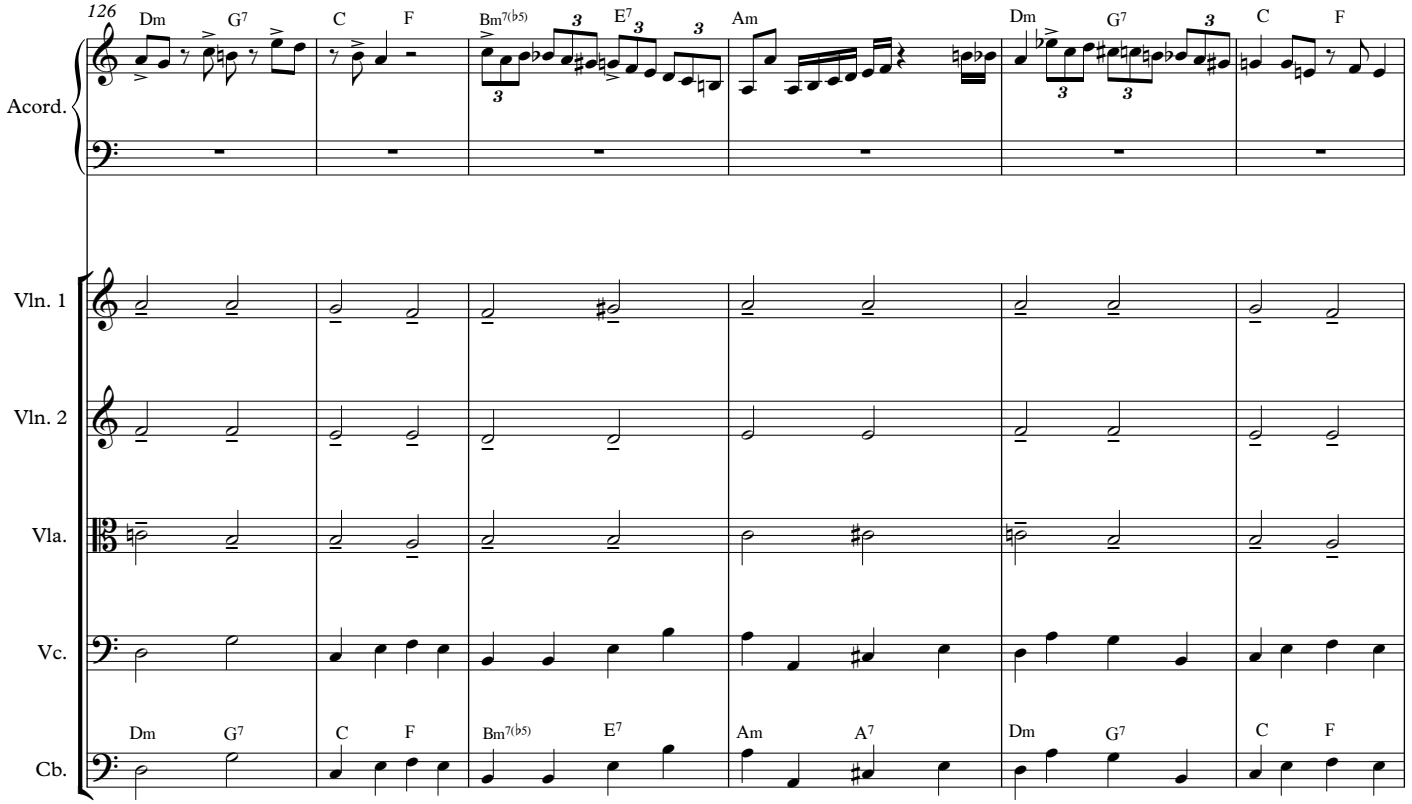
126
Dm G7 C F Bm7(b5) E7 Am Dm G7 C F
Acord.
Vln. 1
Vln. 2
Vla.
Vc.
Cb.
Dm G7 C F Bm7(b5) E7 Am A7 Dm G7 C F

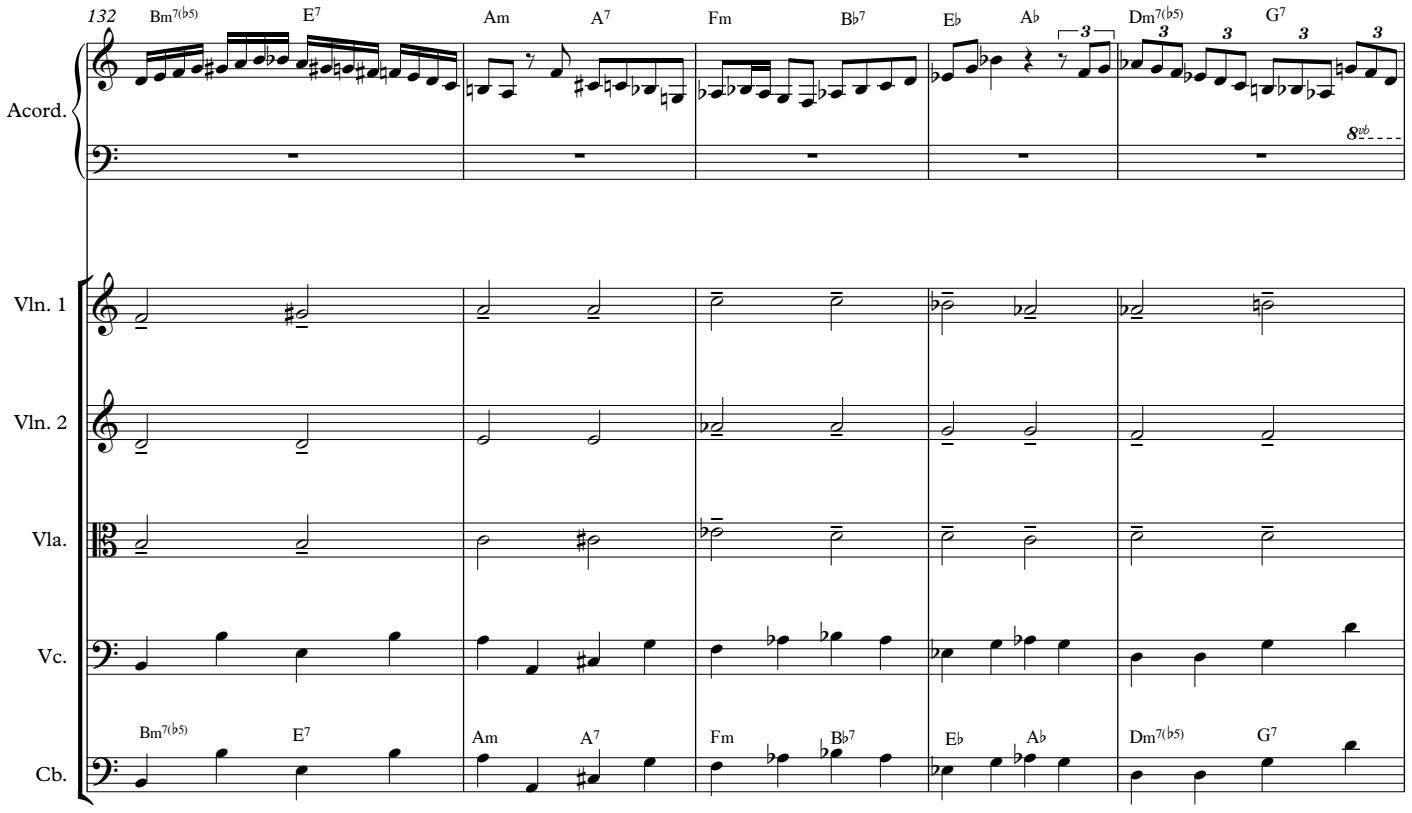
132
Bm7(b5) E7 Am A7 Fm Bb7 Eb Ab Dm7(b5) G7
8vb
Acord.
Vln. 1
Vln. 2
Vla.
Vc.
Cb.
Bm7(b5) E7 Am A7 Fm Bb7 Eb Ab Dm7(b5) G7

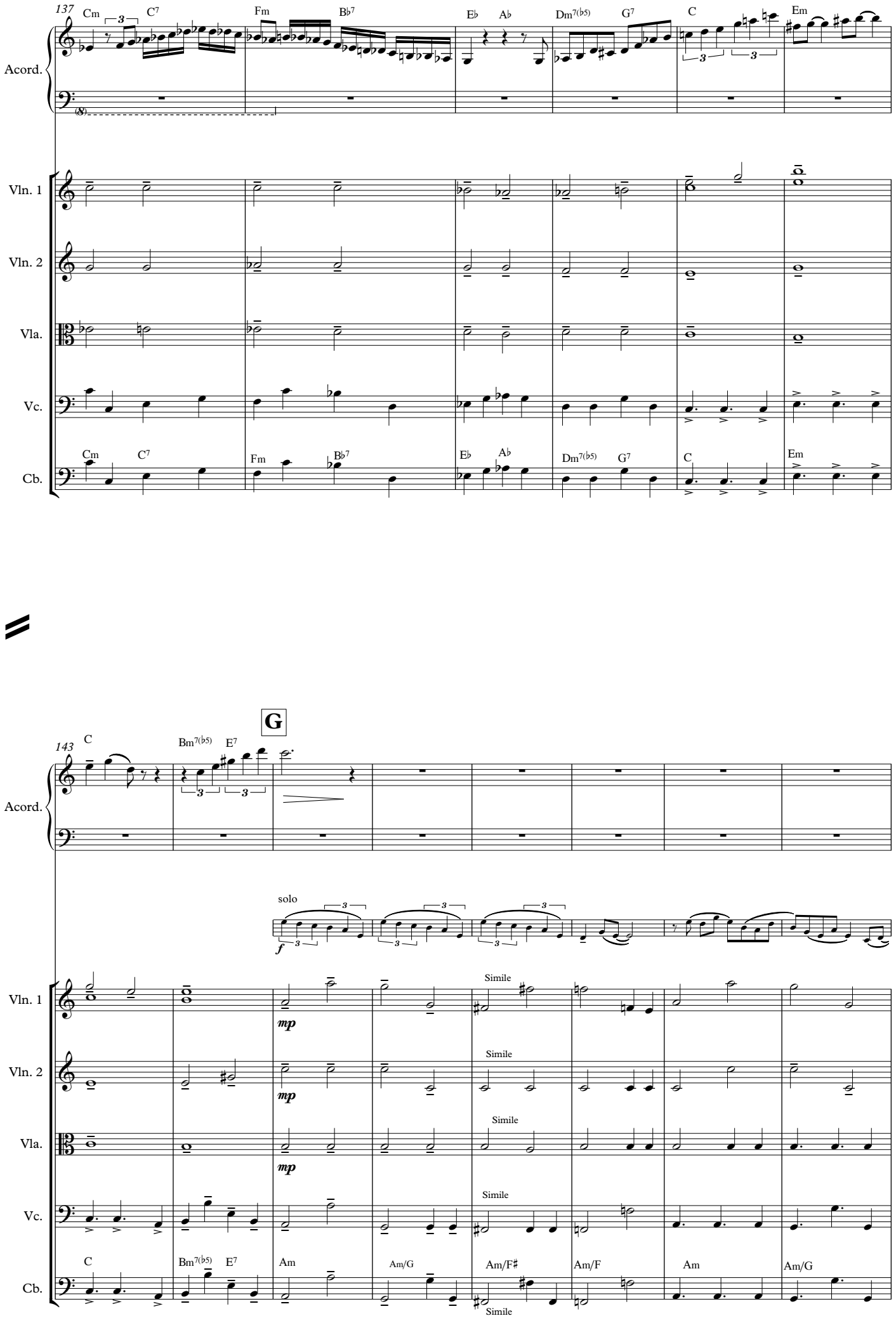
137
Cm
C7
Fm
B♭7
E♭
A♭
Dm7(♭5)
G7
C
Em
8va
Acord.
Vln. 1
Vln. 2
Vla.
Vc.
Cb.
143
G
Bm7(♭5)
E7
Am
Am/G
Am/F♯
Am/F
solo
mp
Simile

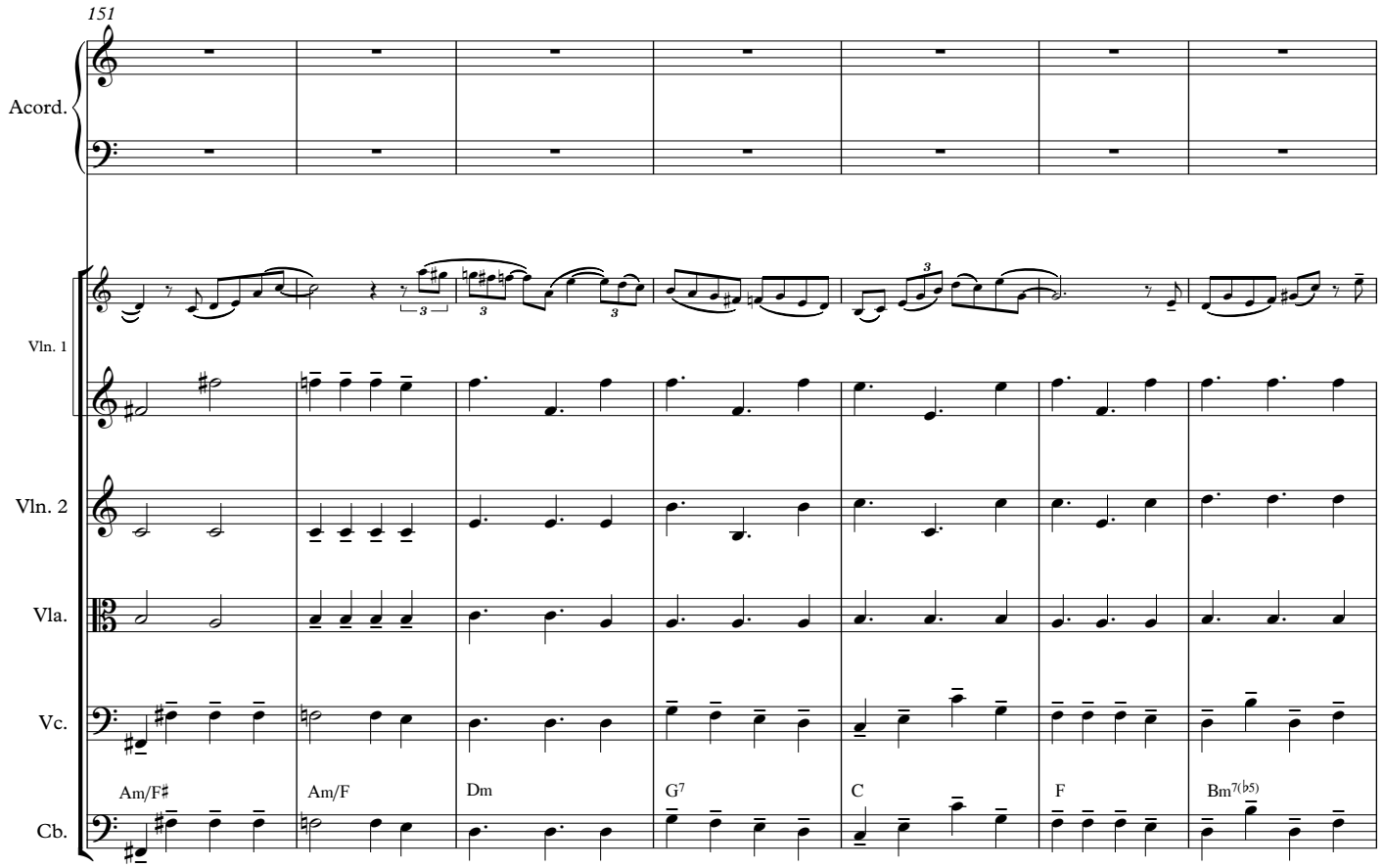
151
Acord.
Vln. 1
Vln. 2
Vla.
Vc.
Cb.
Am/F♯
Am/F
Dm
G7
C
F
Bm7(♭5)

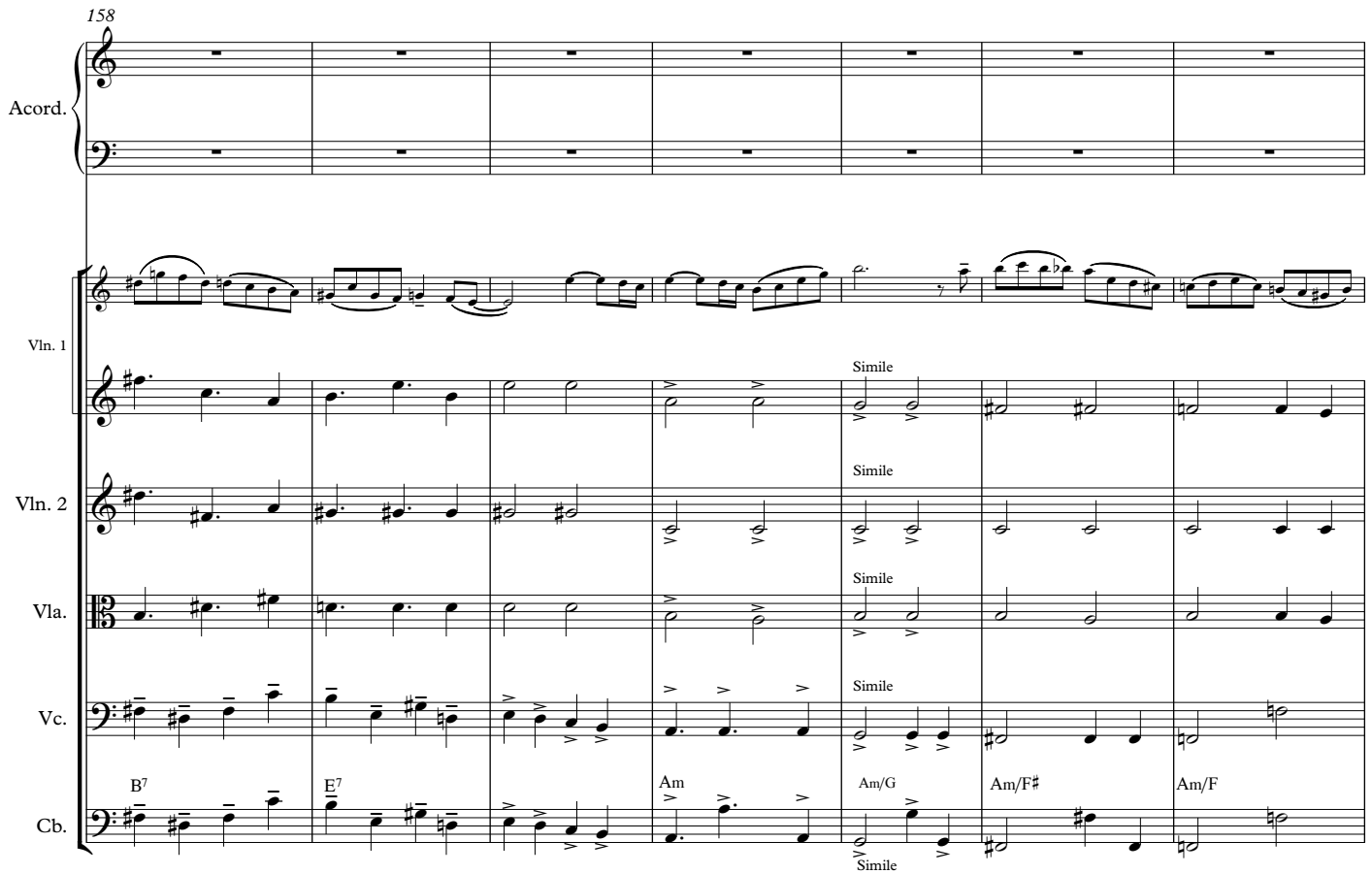
158
Acord.
Vln. 1
Vln. 2
Vla.
Vc.
Cb.
Simile
B7
E7
Am
Am/G
Am/F♯
Am/F

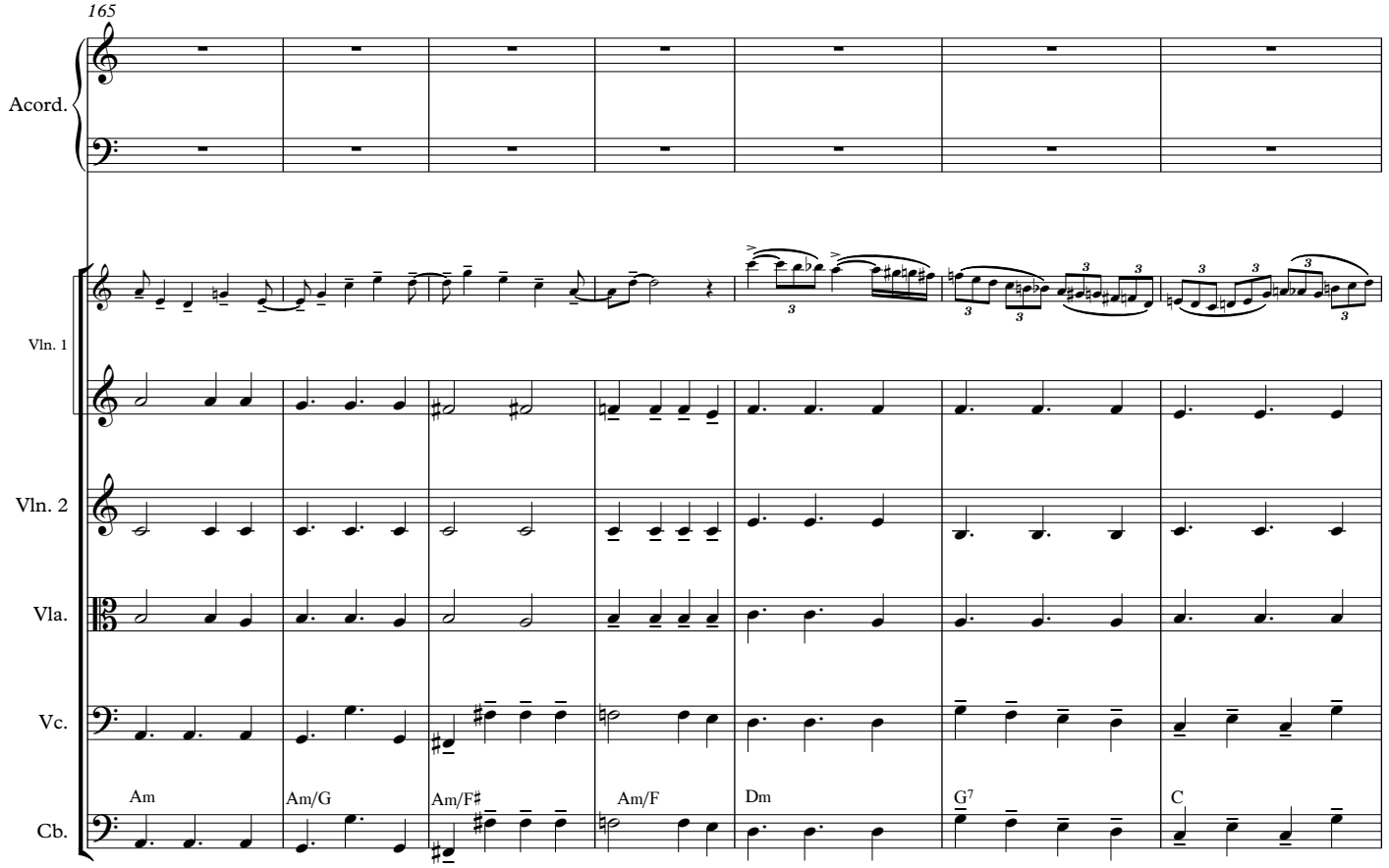
165
Acord.
Vln. 1
Vln. 2
Vla.
Vc.
Cb.
Am
Am/G
Am/F♯
Am/F
Dm
G7
C

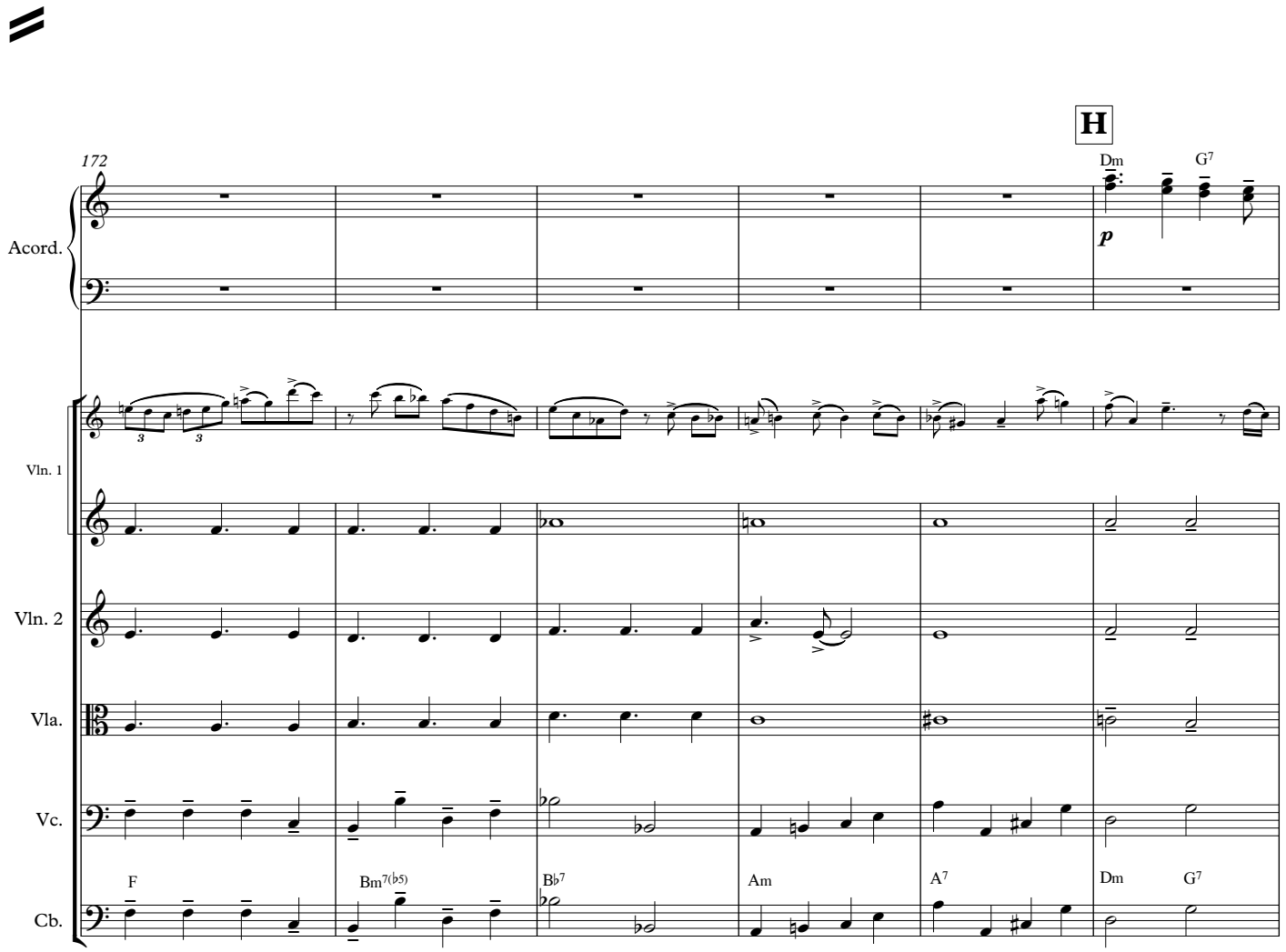
H
172
Acord.
Dm
G7
p
Vln. 1
Vln. 2
Vla.
Vc.
Cb.
F
Bm7(♭5)
B♭7
Am
A7
Dm
G7

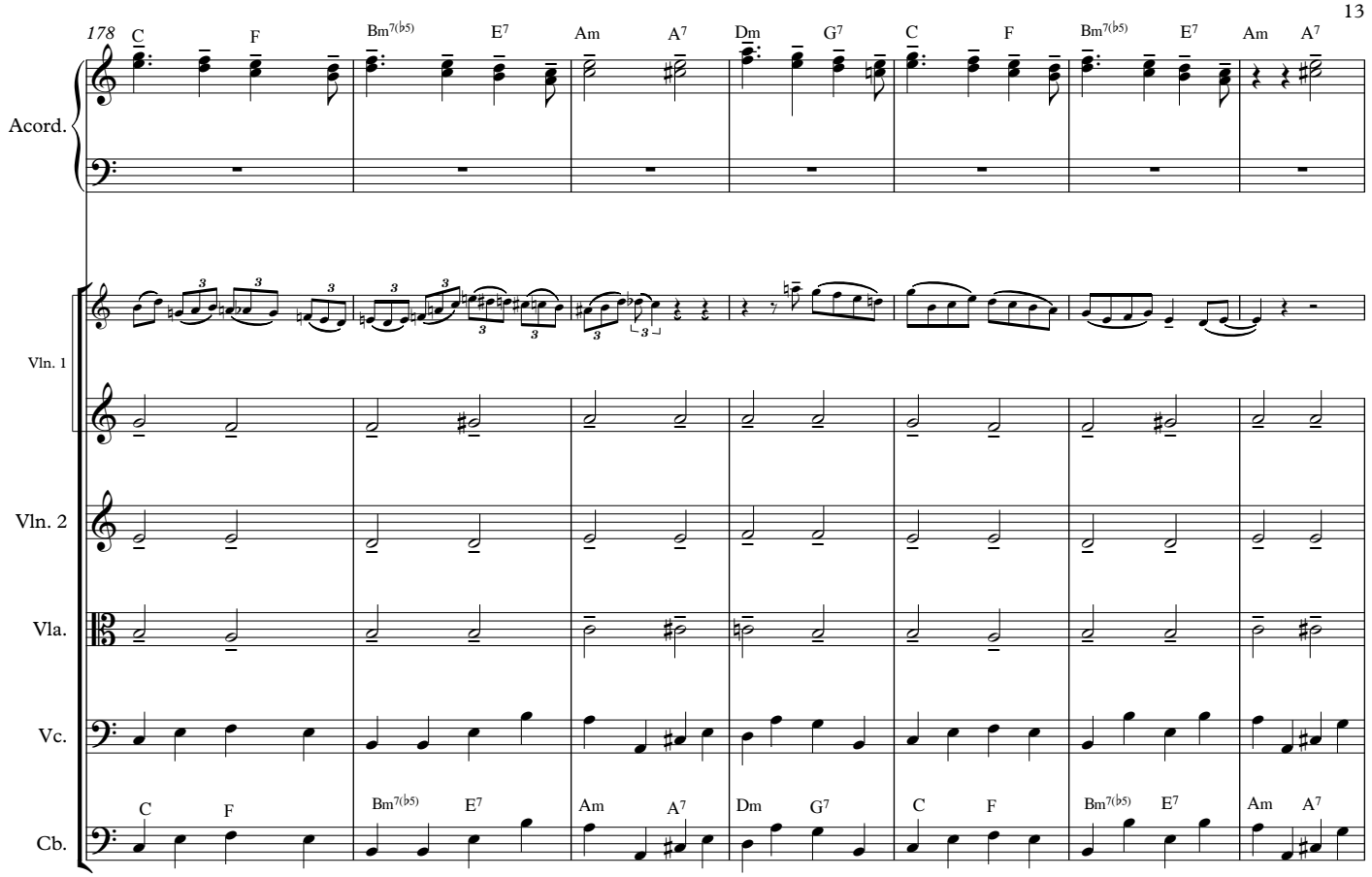
178
C F Bm7(b5) E7 Am A7 Dm G7 C F Bm7(b5) E7 Am A7
Acord.
Vln. 1
Vln. 2
Vla.
Vc.
C F Bm7(b5) E7 Am A7 Dm G7 C F Bm7(b5) E7 Am A7
Cb.

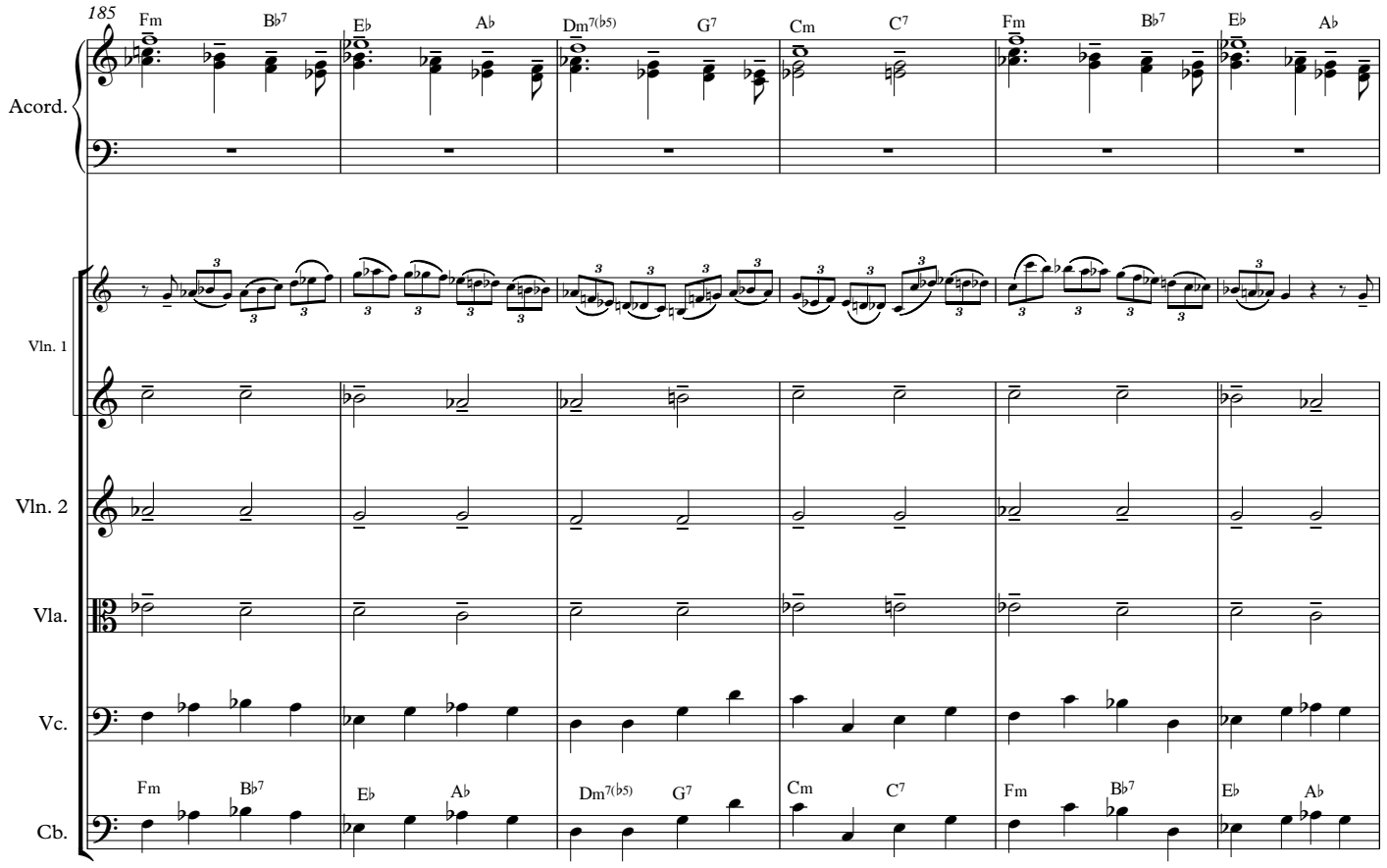
185
Fm Bb7 Eb Ab Dm7(b5) G7 Cm C7 Fm Bb7 Eb Ab
Acord.
Vln. 1
Vln. 2
Vla.
Vc.
Fm Bb7 Eb Ab Dm7(b5) G7 Cm C7 Fm Bb7 Eb Ab
Cb.

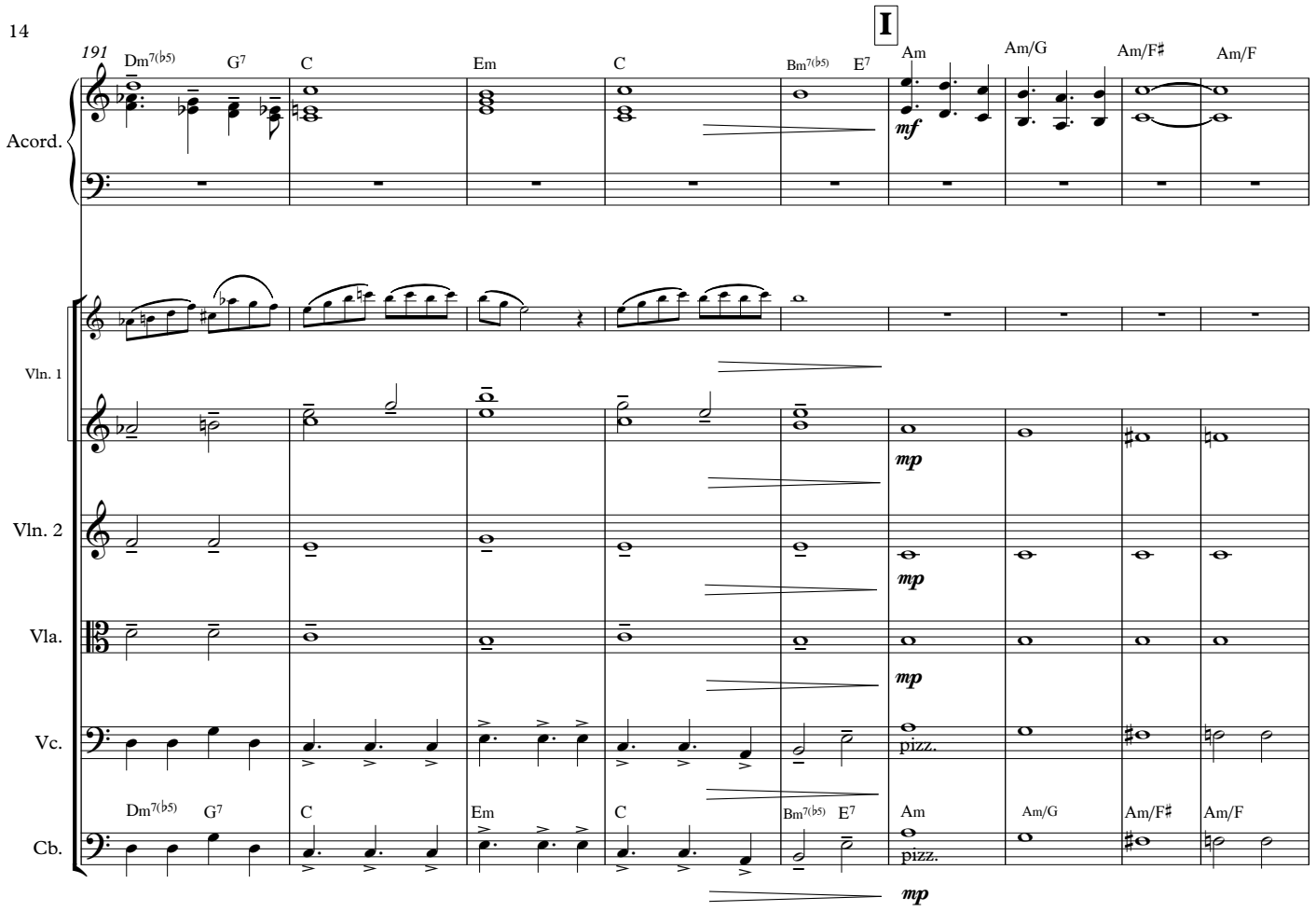
I
191
Dm7(♭5) G7 C Em C Bm7(♭5) E7 Am Am/G Am/F♯ Am/F
Acord.
Vln. 1
Vln. 2
Vla.
Vc.
Cb.
mf
mp
pizz.

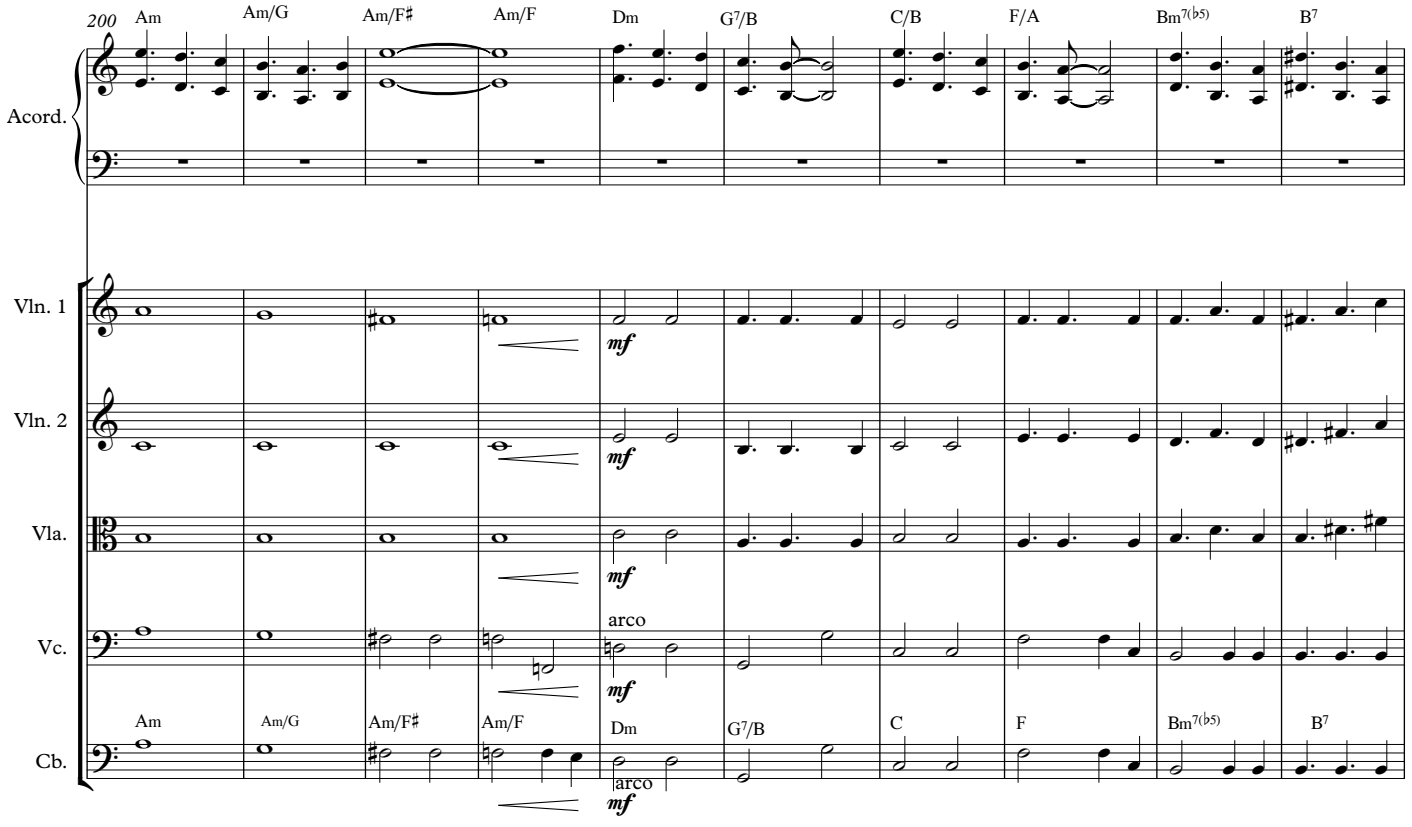
200
Am Am/G Am/F♯ Am/F Dm G7/B C/B F/A Bm7(♭5) B7
Acord.
Vln. 1
Vln. 2
Vla.
Vc.
Cb.
mf
arco
Am Am/G Am/F♯ Am/F Dm G7/B C F Bm7(♭5) B7

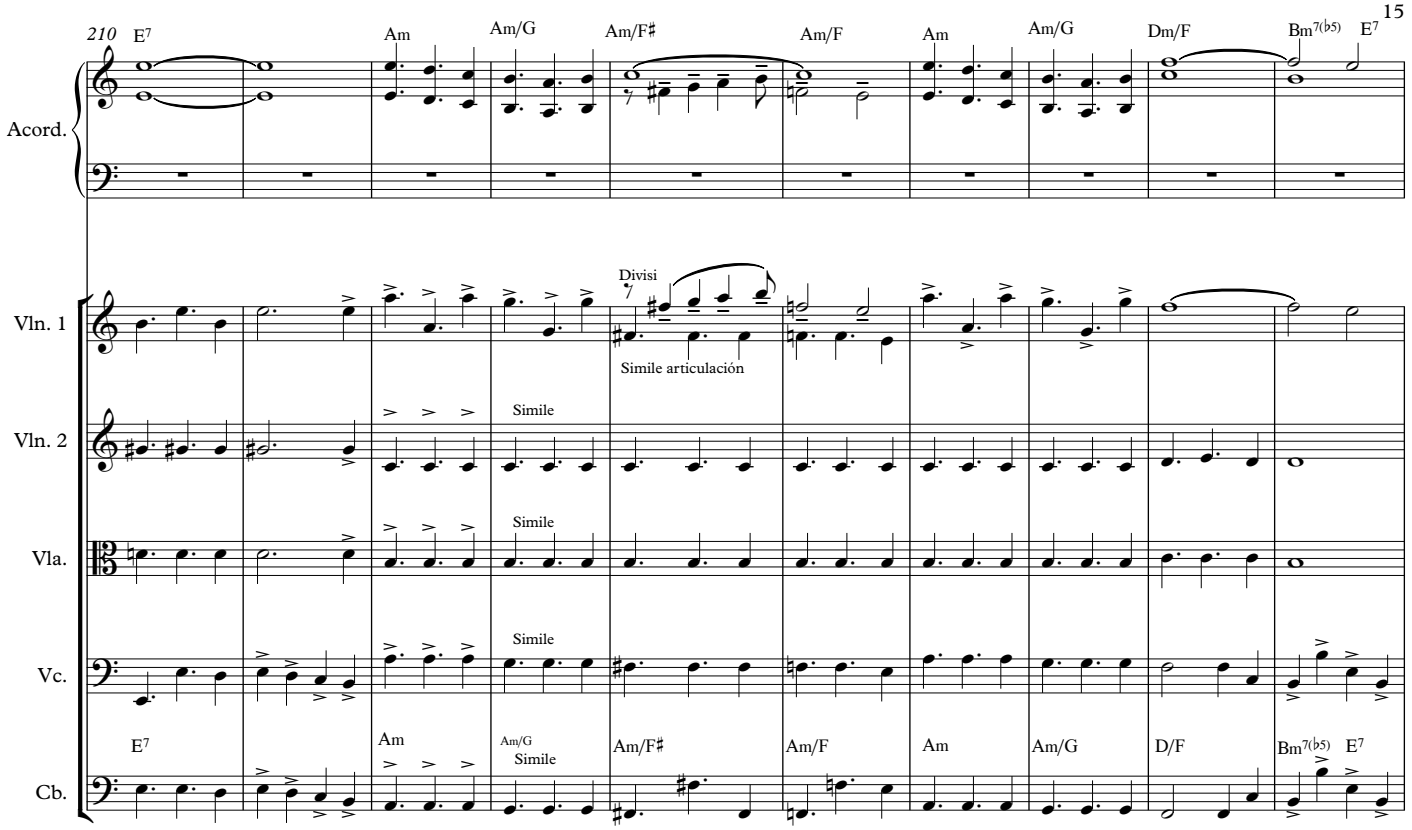
210
E7
Am
Am/G
Am/F♯
Am/F
Am
Am/G
Dm/F
Bm7(♭5)
E7
Acord.
Vln. 1
Divisi
Simile articulación
Vln. 2
Simile
Vla.
Simile
Vc.
Simile
E7
Am
Am/G
Simile
Am/F♯
Am/F
Am
Am/G
D/F
Bm7(♭5)
E7
Cb.

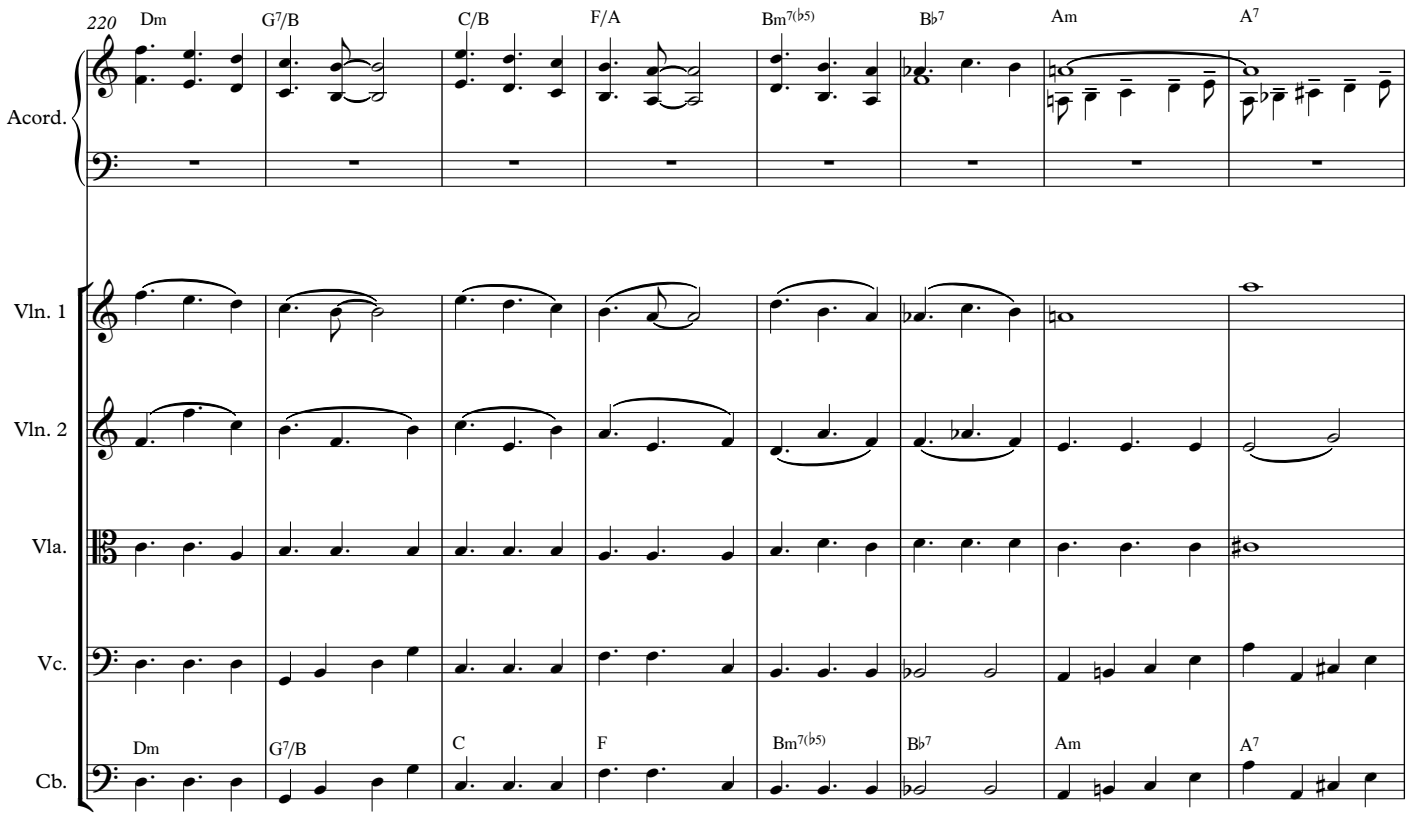
220
Dm
G7/B
C/B
F/A
Bm7(♭5)
B♭7
Am
A7
Acord.
Vln. 1
Vln. 2
Vla.
Vc.
Dm
G7/B
C
F
Bm7(♭5)
B♭7
Am
A7
Cb.

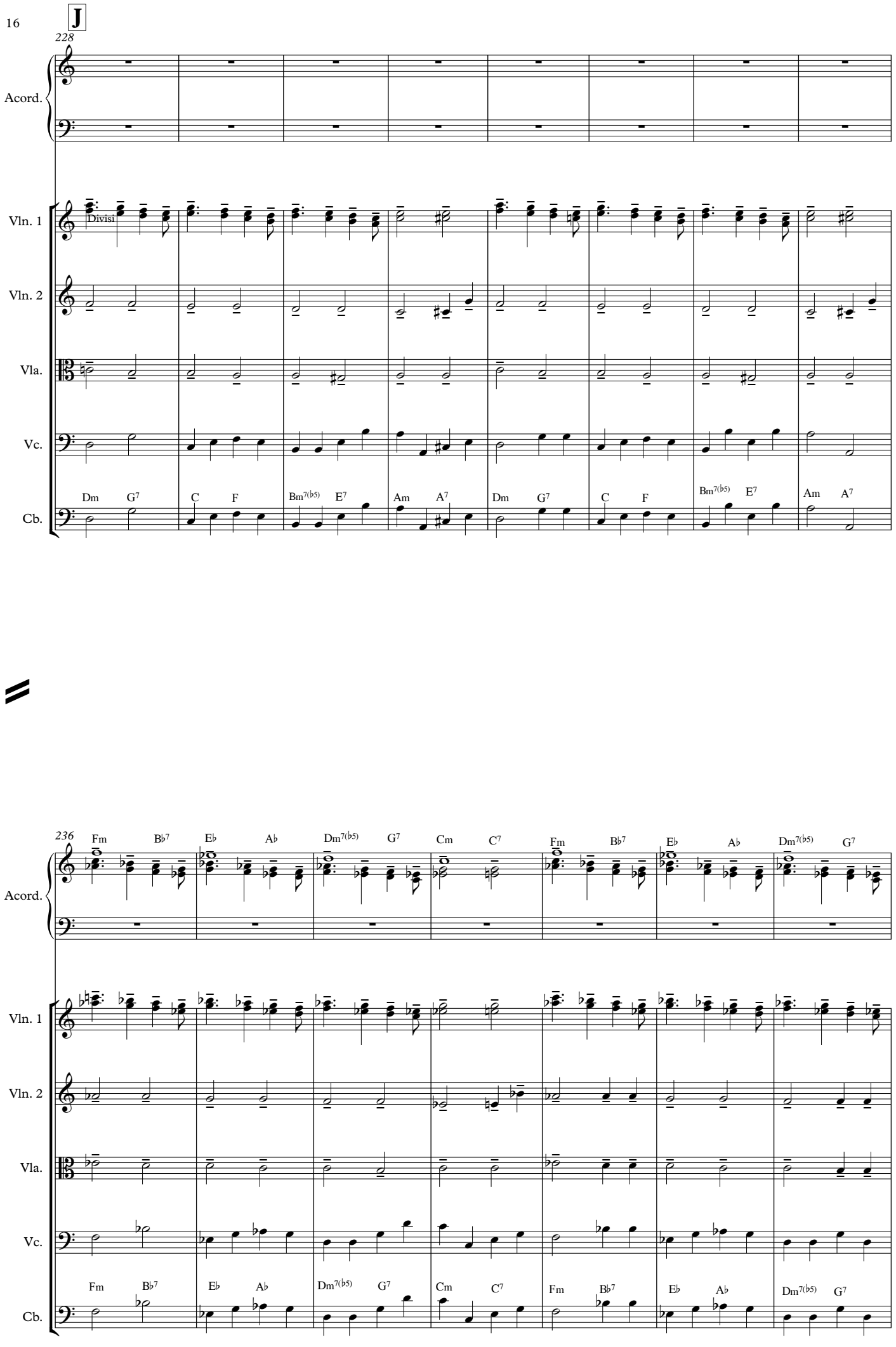
J
228
Acord.
Vln. 1
Divisi
Vln. 2
Vla.
Vc.
Cb.
Dm G7 C F Bm7(b5) E7 Am A7 Dm G7 C F Bm7(b5) E7 Am A7
236
Fm Bb7 Eb Ab Dm7(b5) G7 Cm C7 Fm Bb7 Eb Ab Dm7(b5) G7

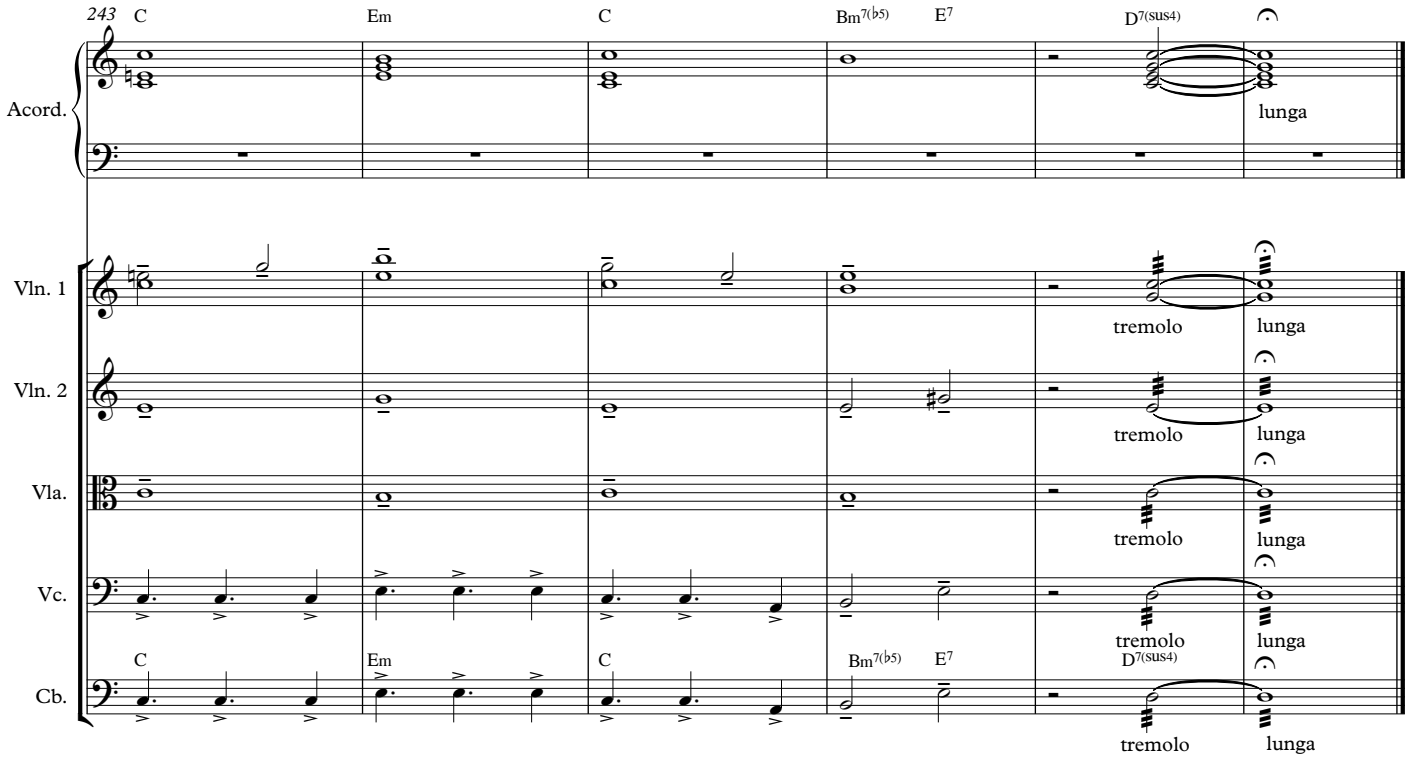
243
C
Em
C
Bm7(♭5)
E7
D7(sus4)
Acord.
lunga
Vln. 1
tremolo
lunga
Vln. 2
tremolo
lunga
Vla.
tremolo
lunga
Vc.
tremolo
lunga
C
Em
C
Bm7(♭5)
E7
D7(sus4)
Cb.
tremolo
lunga

"Suite Danzable"

Para Acordeón y Orquesta de Cuerda

II-"Vals"

Javier López Jaso

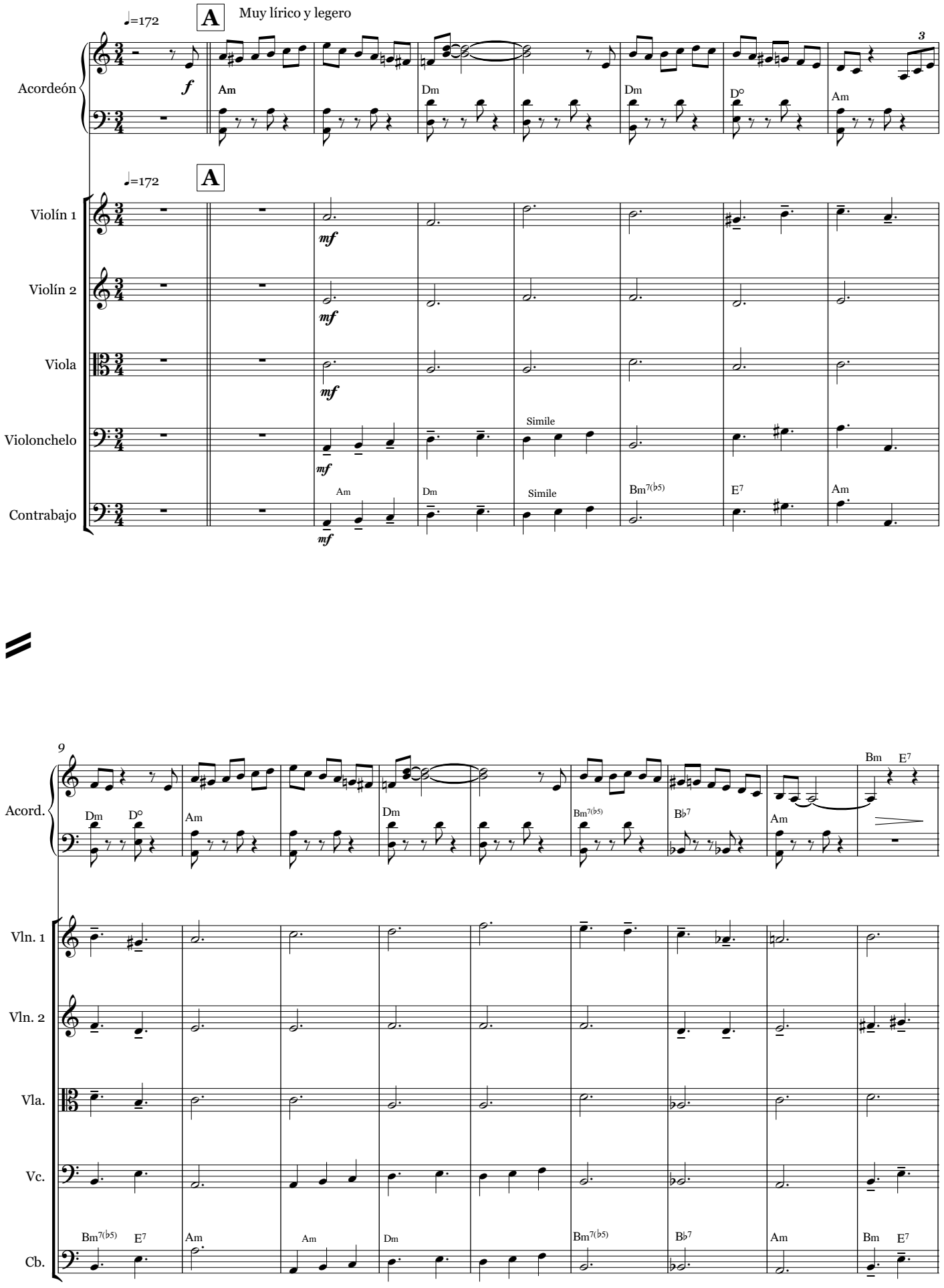

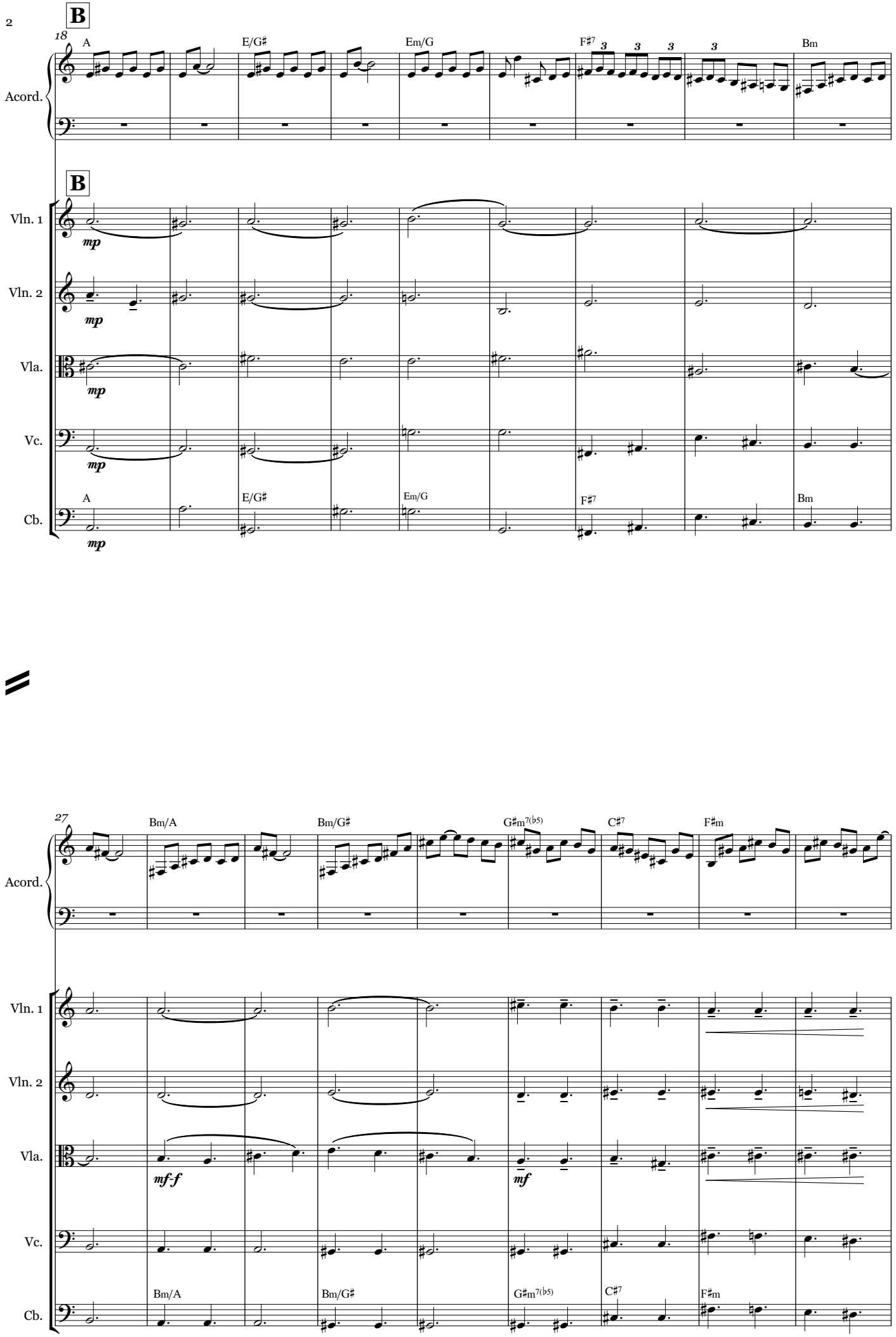
B
18
A
E/G♯
Em/G
F♯7
Bm
Acord.
B
Vln. 1
Vln. 2
Vla.
Vc.
Cb.
mp
A
E/G♯
Em/G
F♯7
Bm
27
Bm/A
Bm/G♯
G♯m7(♭5)
C♯7
F♯m
mf-f
mf
Bm/A
Bm/G♯
G♯m7(♭5)
C♯7
F♯m

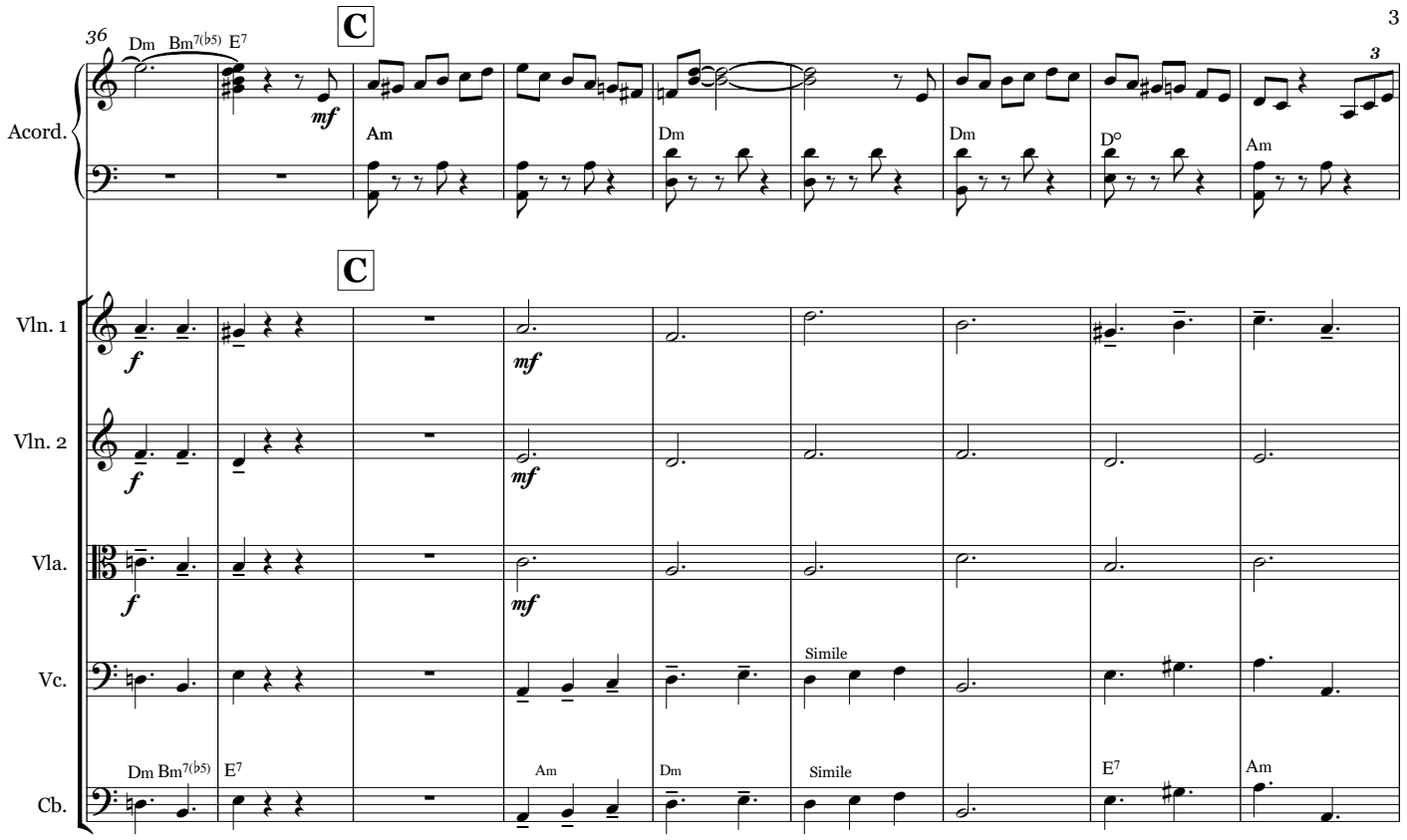
36
Dm Bm7(♭5) E7
C
Am
Dm
Dm
D°
Am
3
Acord.
C
Vln. 1
Vln. 2
Vla.
Vc.
Cb.
mf
f
Simile
Dm Bm7(♭5) E7
Am
Dm
Simile
E7
Am

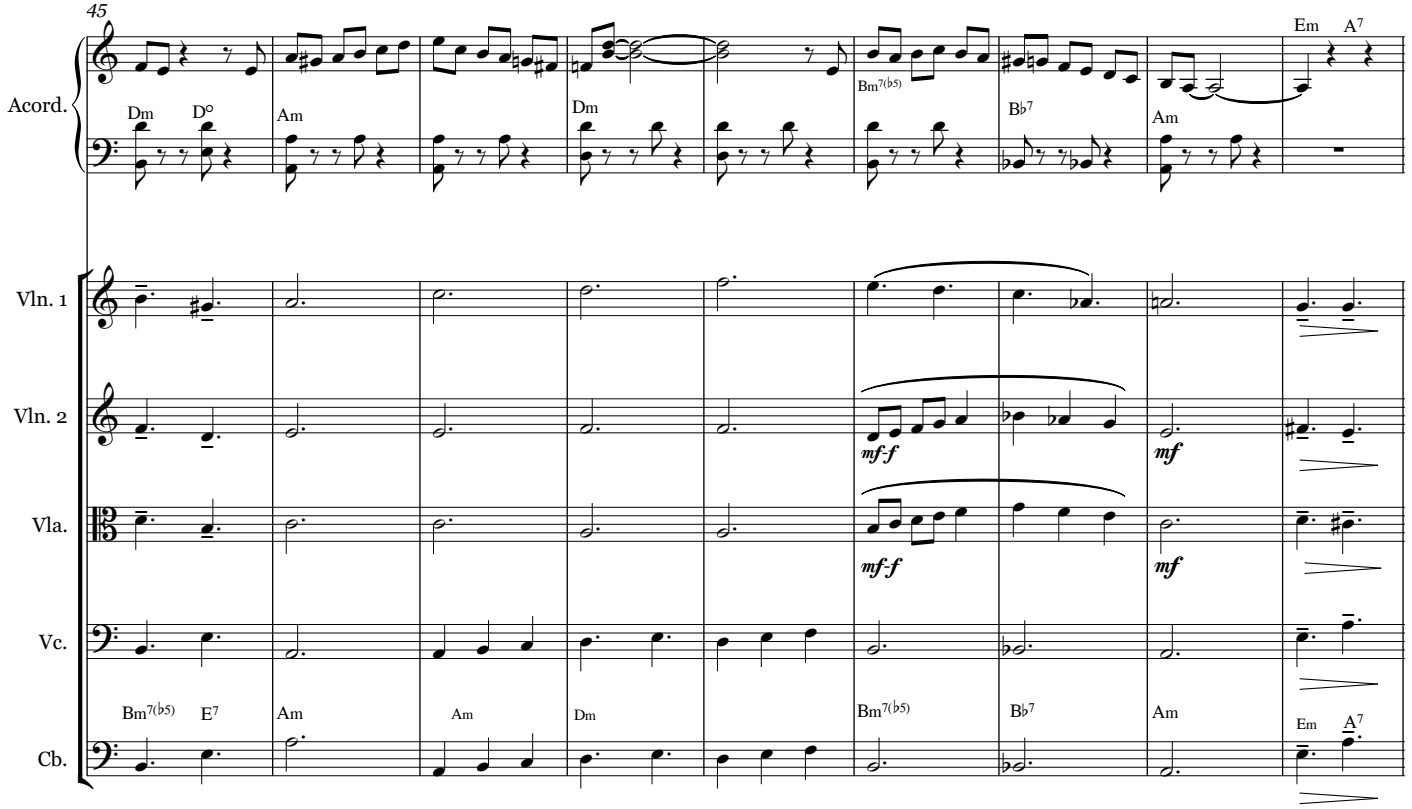
45
Em A7
Acord.
Dm D°
Am
Dm
Bm7(♭5)
B♭7
Am
Vln. 1
Vln. 2
Vla.
Vc.
Cb.
mf-f
mf
Bm7(♭5) E7
Am
Am
Dm
Bm7(♭5)
B♭7
Am
Em A7

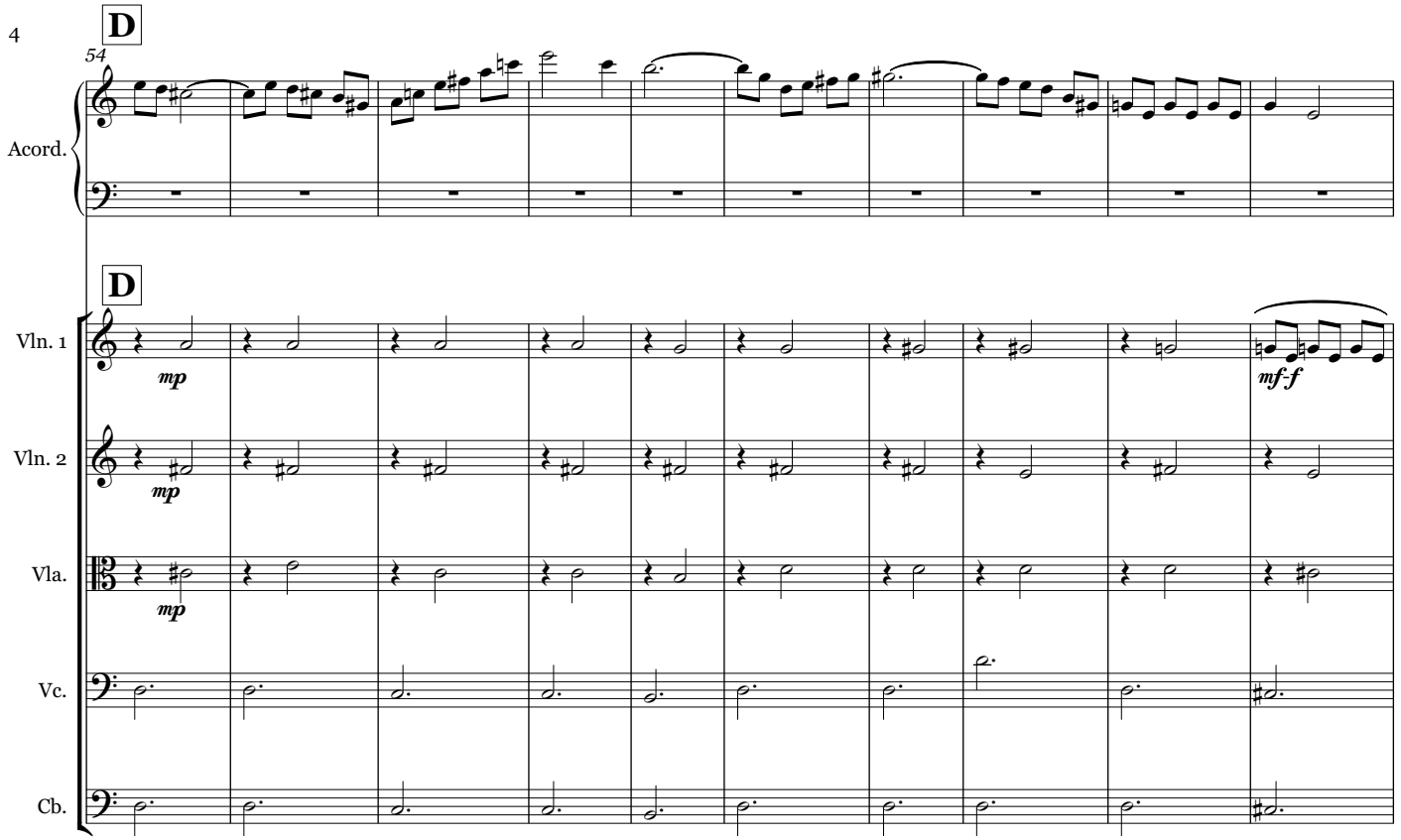
D
54
Acord.
D
Vln. 1
mp
mf-f
Vln. 2
mp
Vla.
mp
Vc.
Cb.

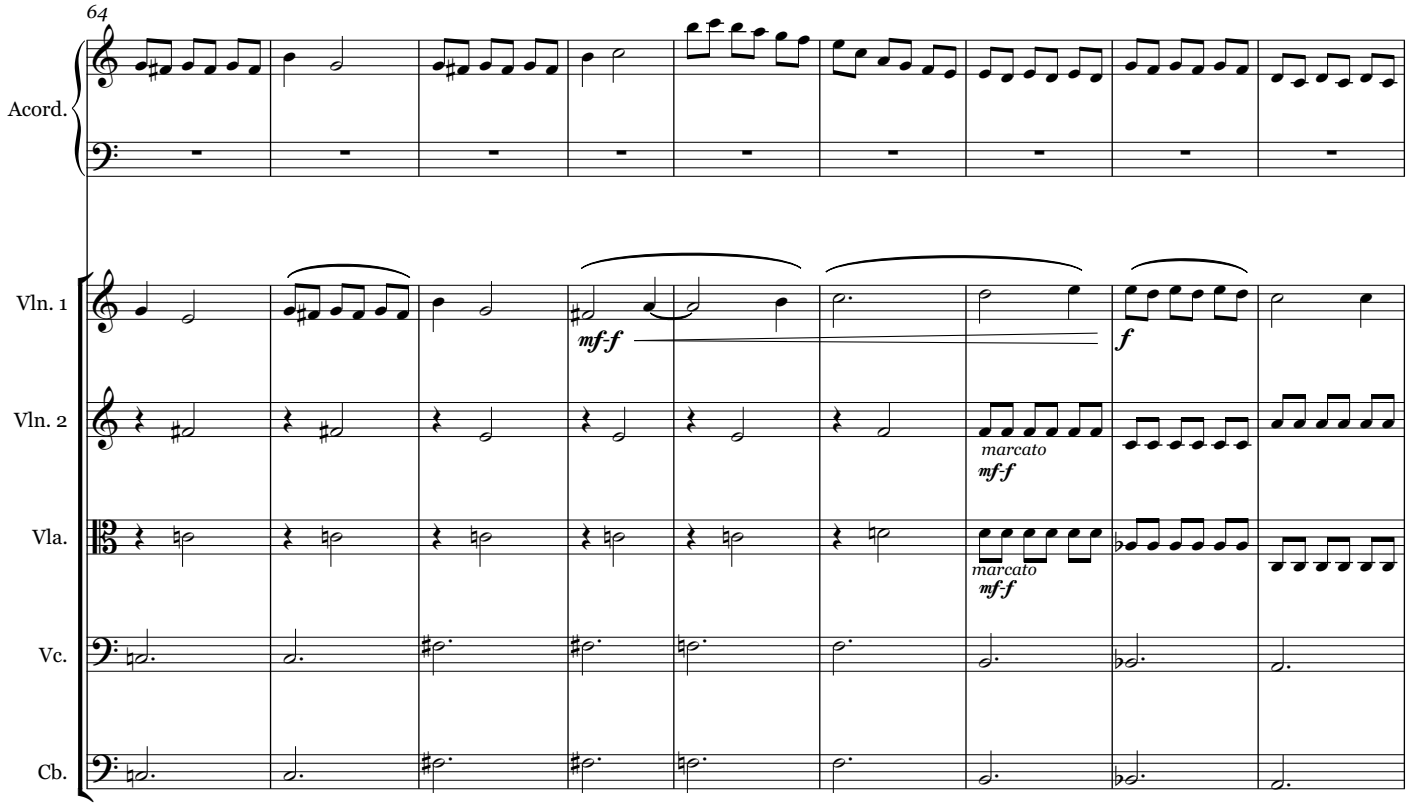
64
Acord.
Vln. 1
mf-f
f
Vln. 2
marcato
mf-f
Vla.
marcato
mf-f
Vc.
Cb.

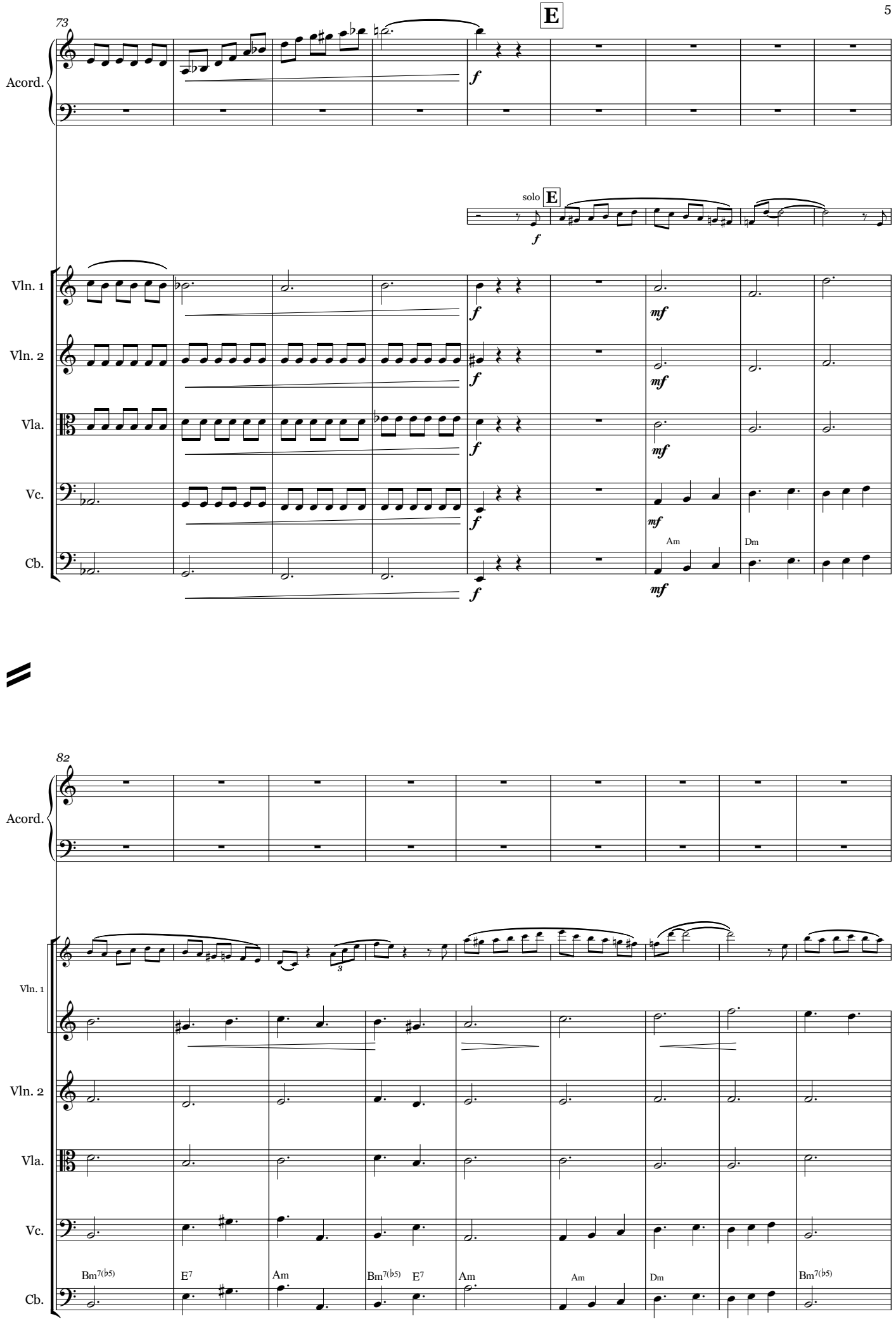
E
73
Acord.
f
solo E
f
Vln. 1
Vln. 2
Vla.
Vc.
Cb.
f
mf
Am
Dm
82
Acord.
Vln. 1
Vln. 2
Vla.
Vc.
Cb.
Bm7(b5)
E7
Am
Bm7(b5)
E7
Am
Am
Dm
Bm7(b5)

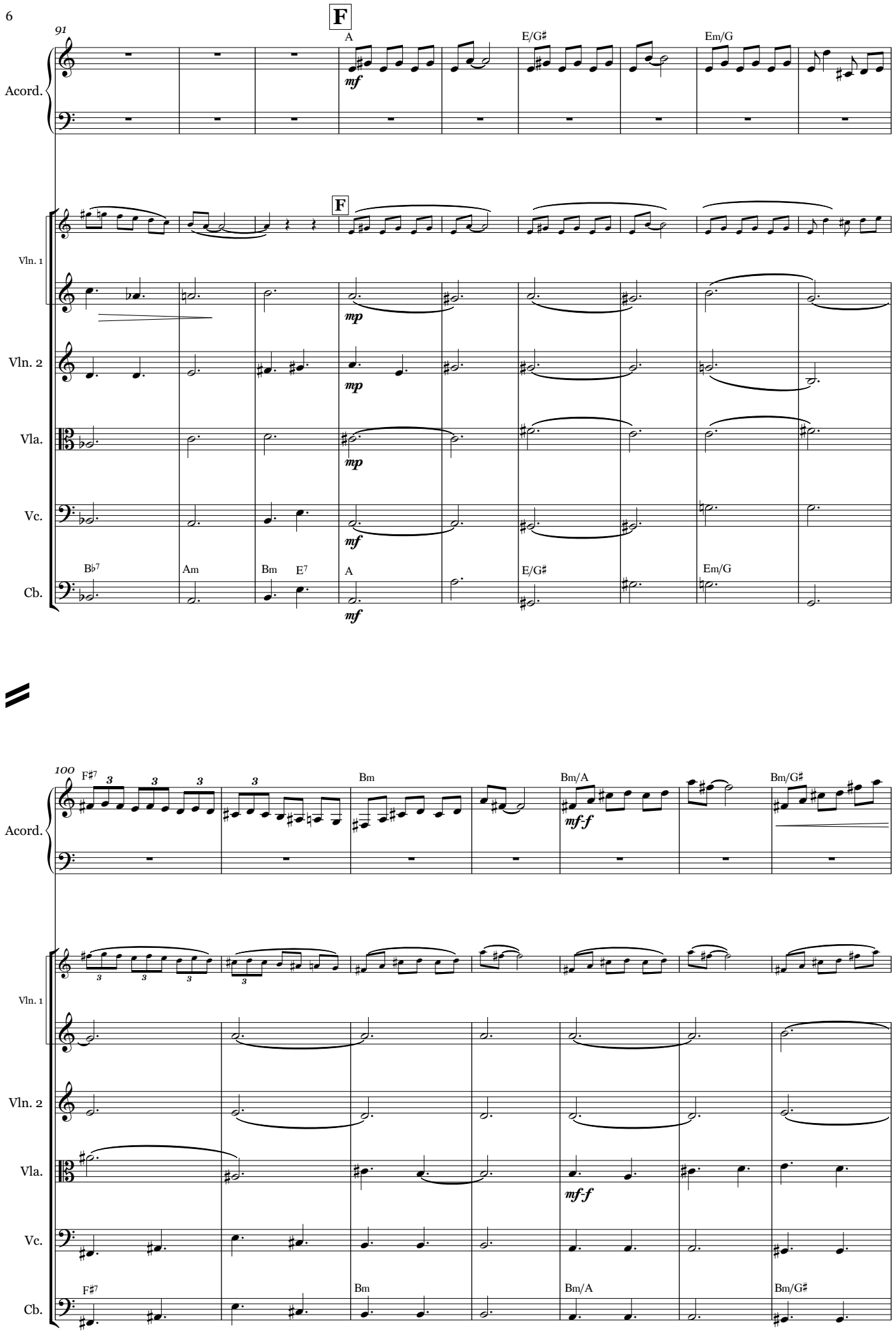
91
F
A
E/G♯
Em/G
Acord.
F
Vln. 1
Vln. 2
Vla.
Vc.
Cb.
mf
mp
mp
mf
B♭7
Am
Bm
E7
A
E/G♯
Em/G
mf
100
F♯7
Bm
Bm/A
Bm/G♯
mf-f
mf-f
F♯7
Bm
Bm/A
Bm/G♯

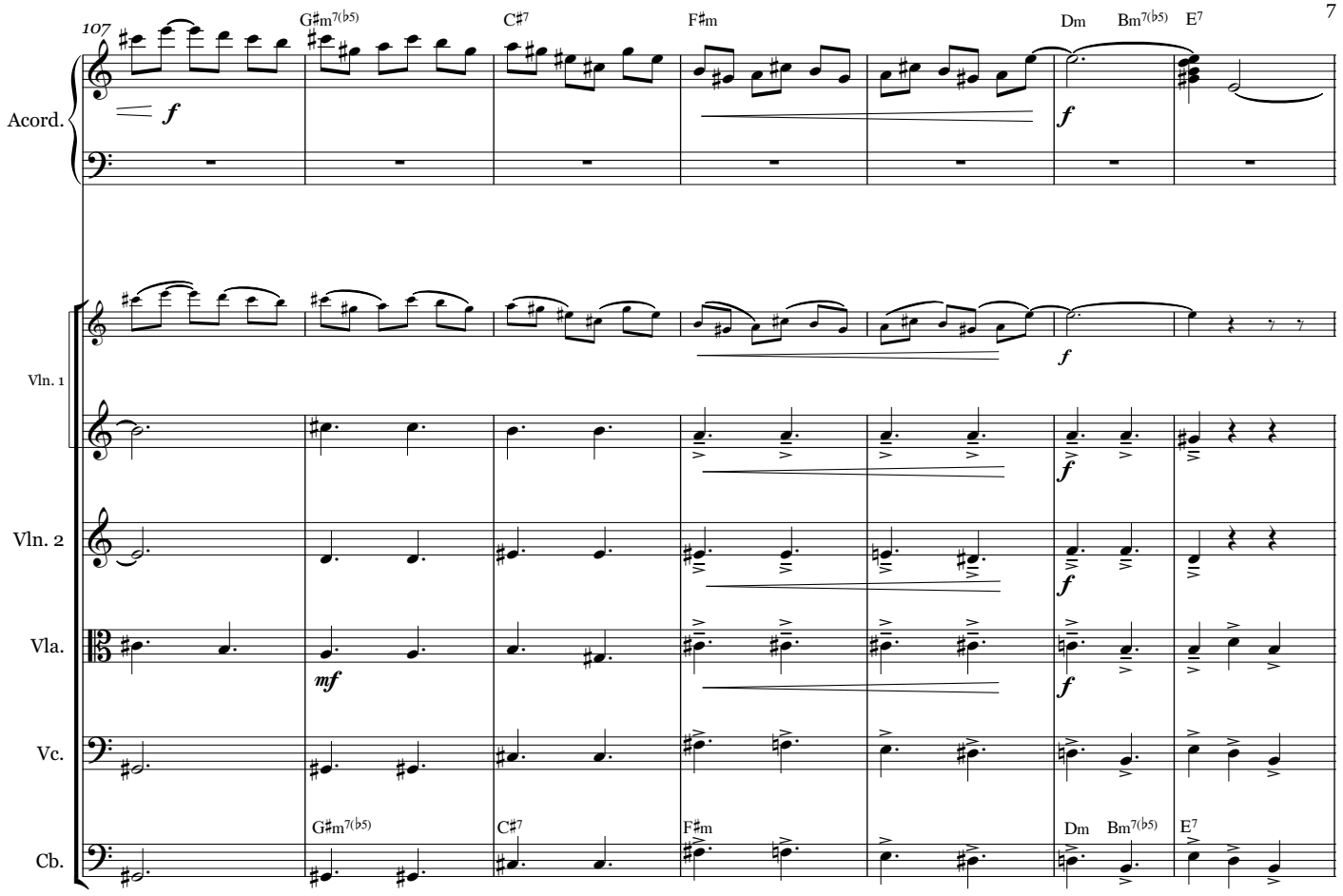
107
G♯m7(♭5)
C♯7
F♯m
Dm
Bm7(♭5)
E7
Acord.
Vln. 1
Vln. 2
Vla.
Vc.
Cb.
f
mf

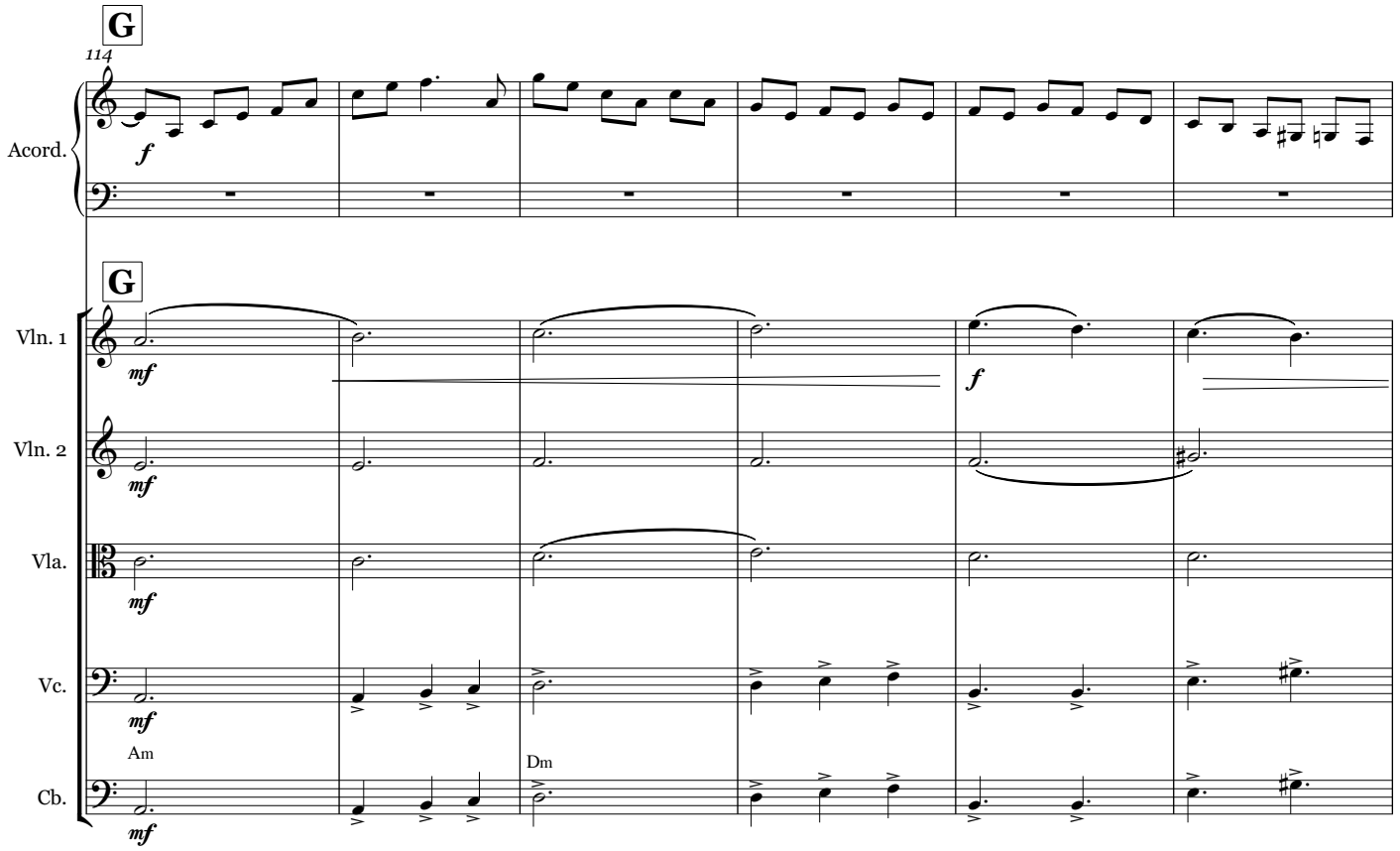
G
114
Acord.
Vln. 1
Vln. 2
Vla.
Vc.
Cb.
Am
Dm
mf
f

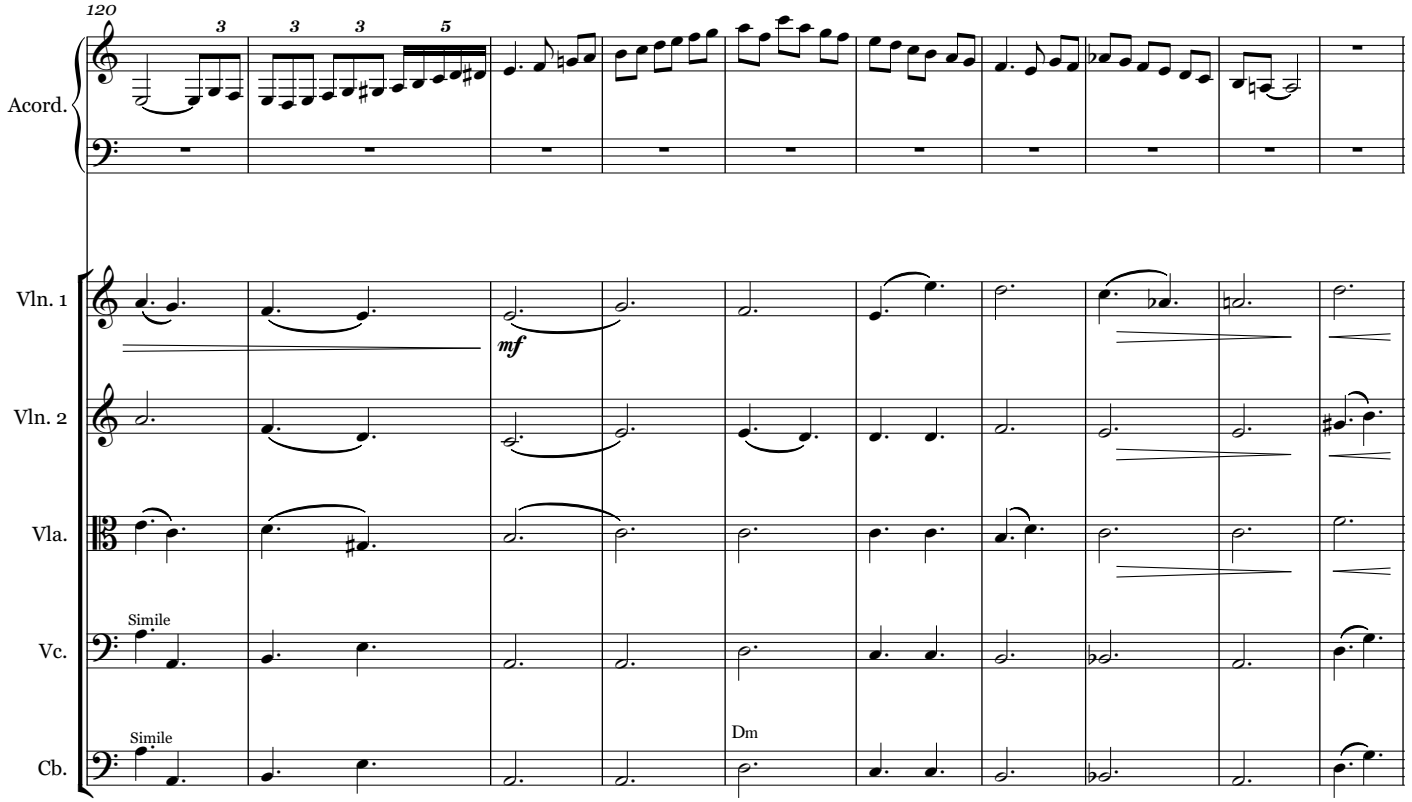
120
Acord.
Vln. 1
Vln. 2
Vla.
Vc.
Cb.
mf
Simile
Simile
Dm

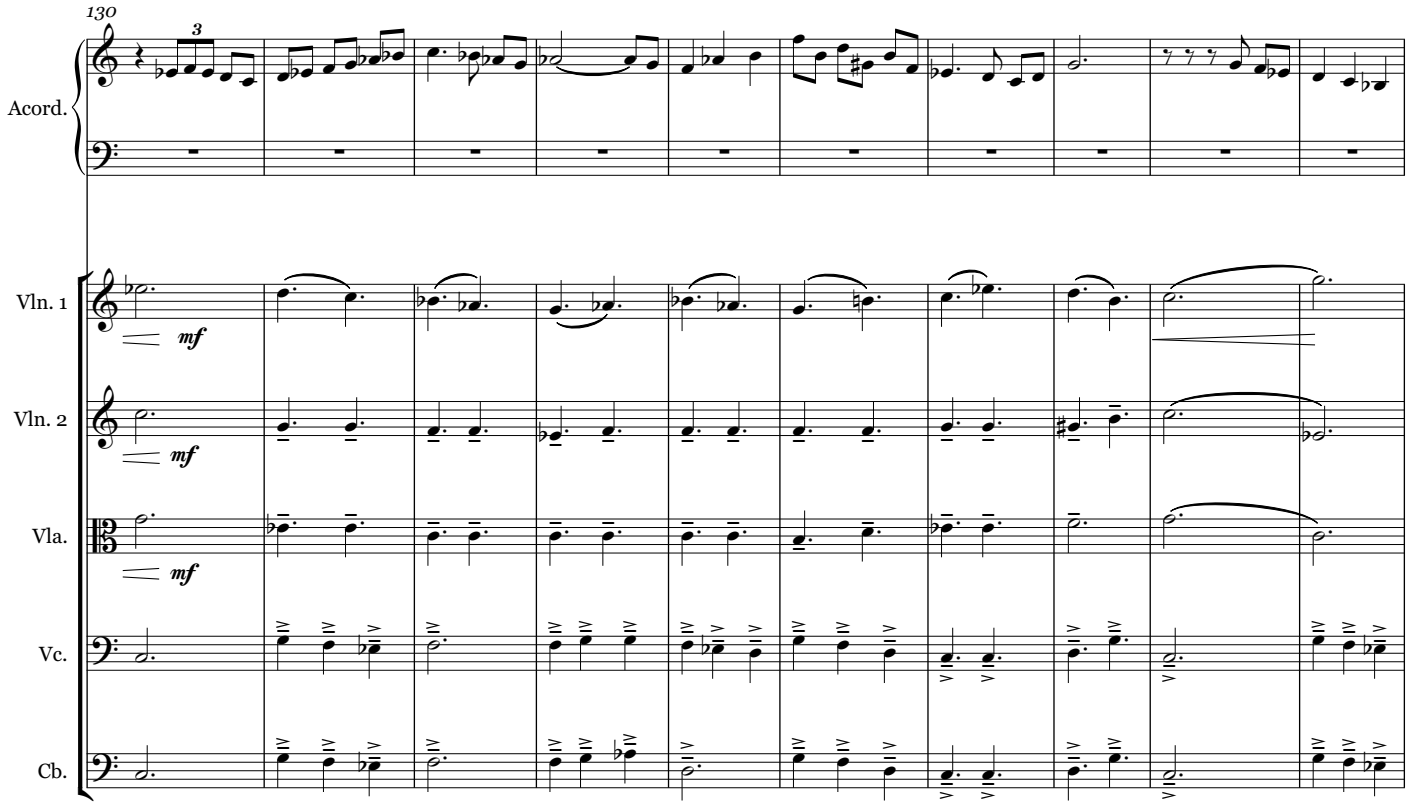
130
Acord.
Vln. 1
Vln. 2
Vla.
Vc.
Cb.
mf
mf
mf

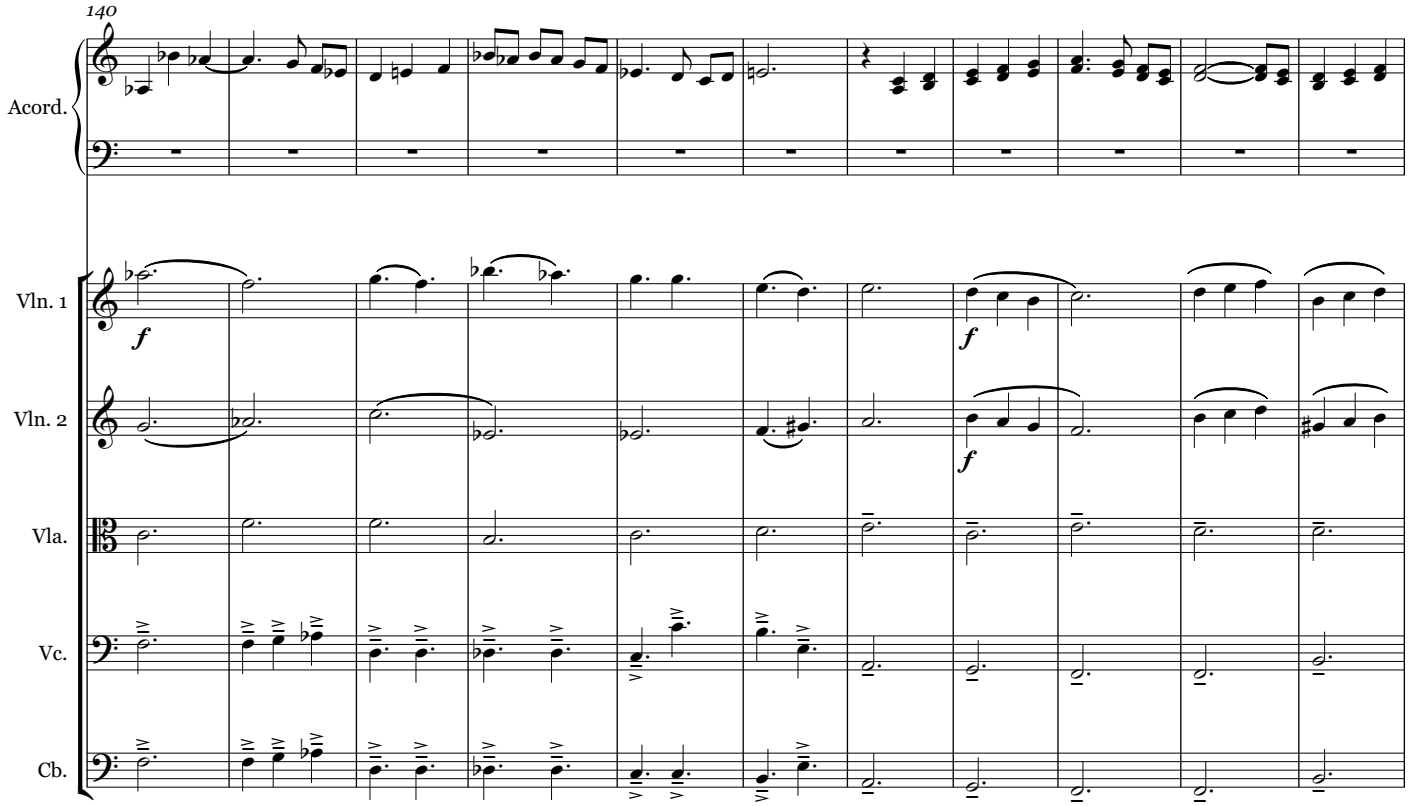
140
Acord.
Vln. 1
Vln. 2
Vla.
Vc.
Cb.
f
f
f

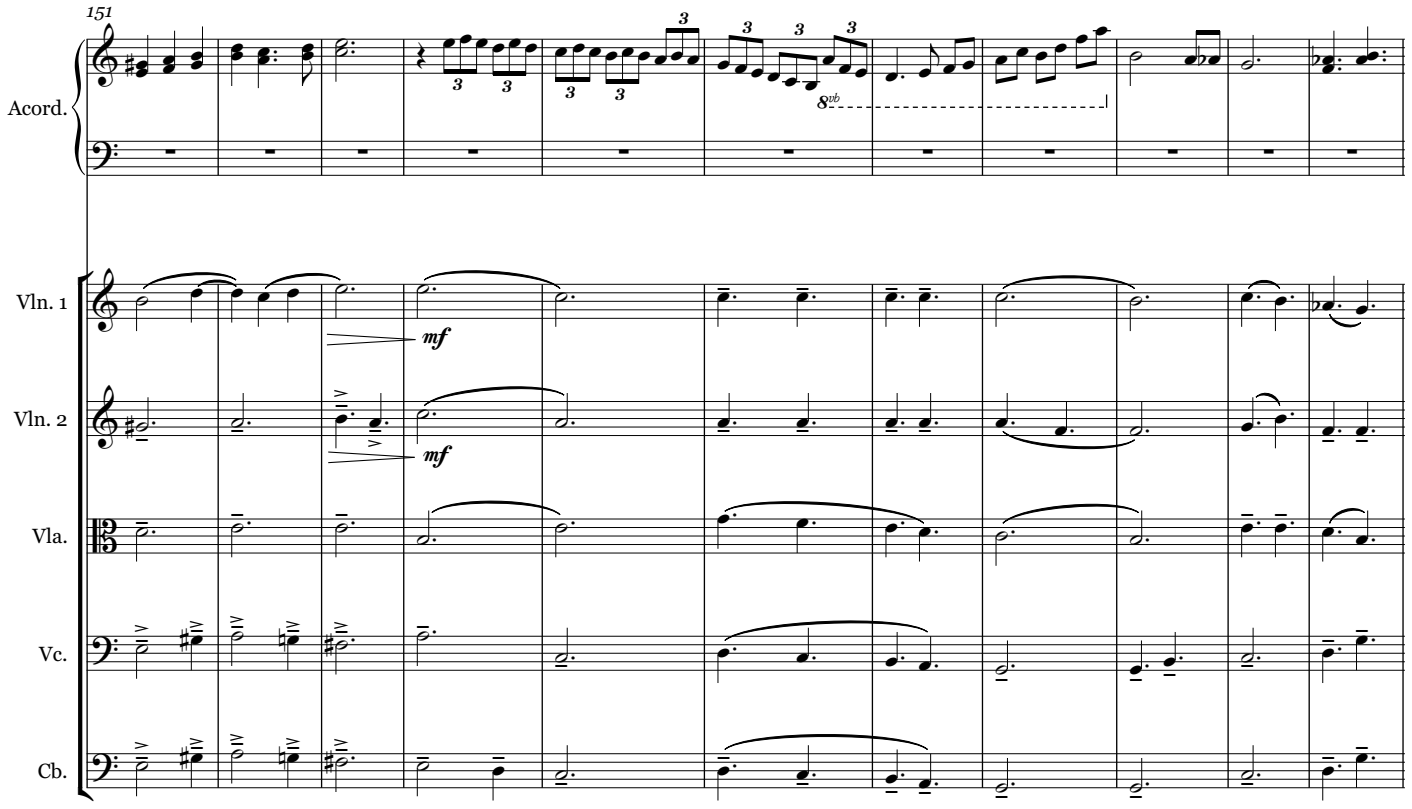
151
Acord.
Vln. 1
Vln. 2
Vla.
Vc.
Cb.
mf
mf

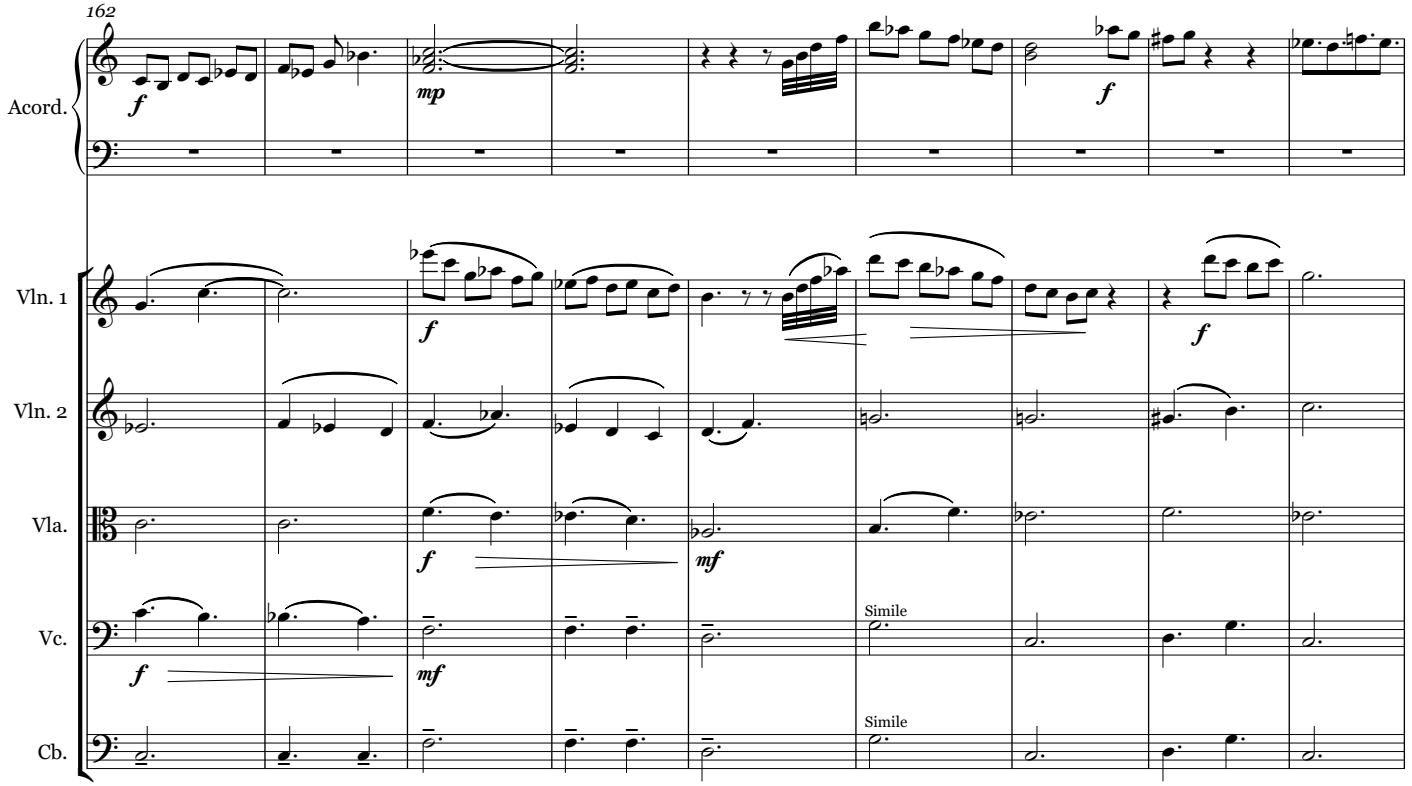
162
Acord.
Vln. 1
Vln. 2
Vla.
Vc.
Cb.
Simile
Simile

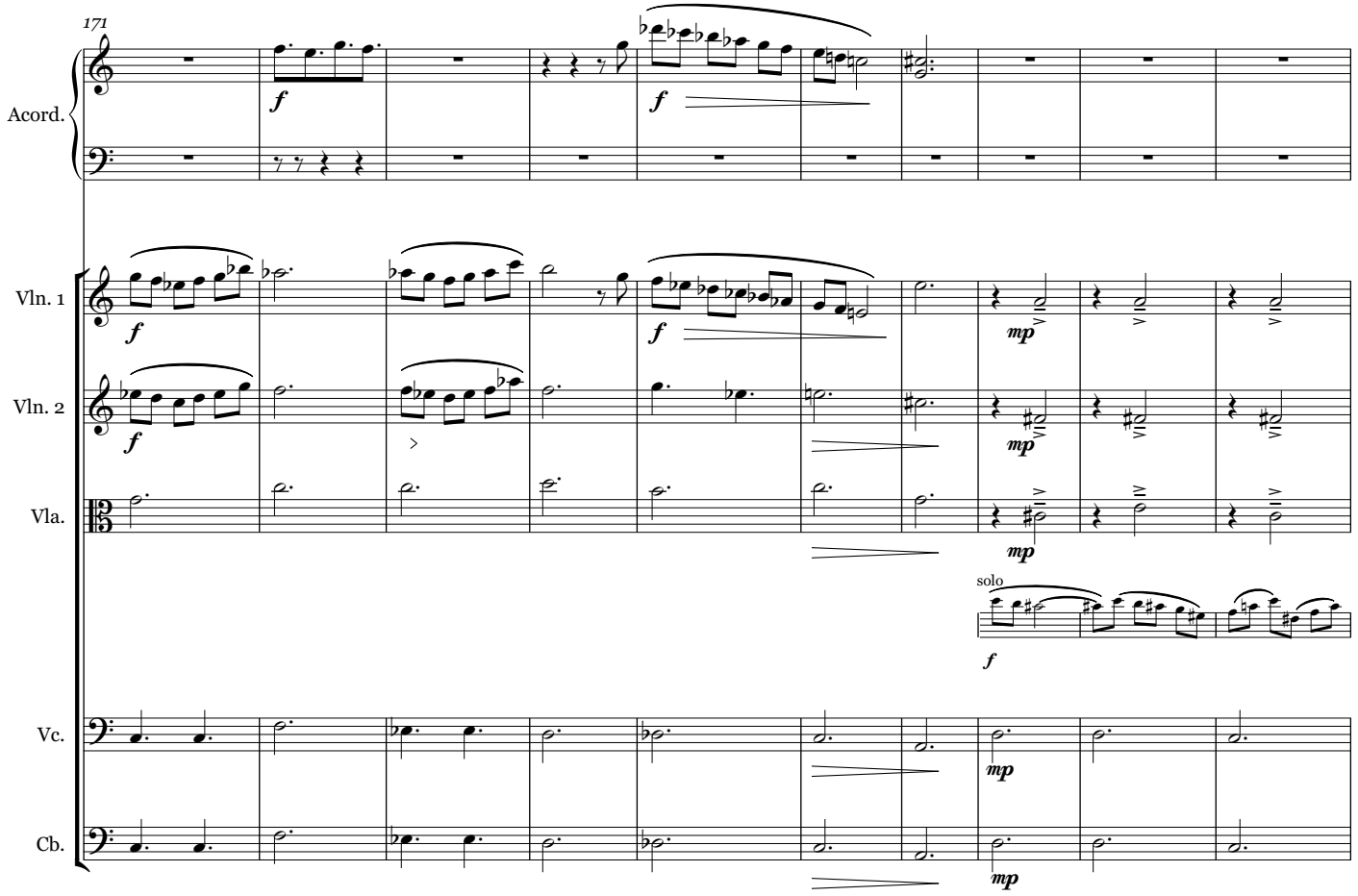
171
Acord.
Vln. 1
Vln. 2
Vla.
solo
Vc.
Cb.

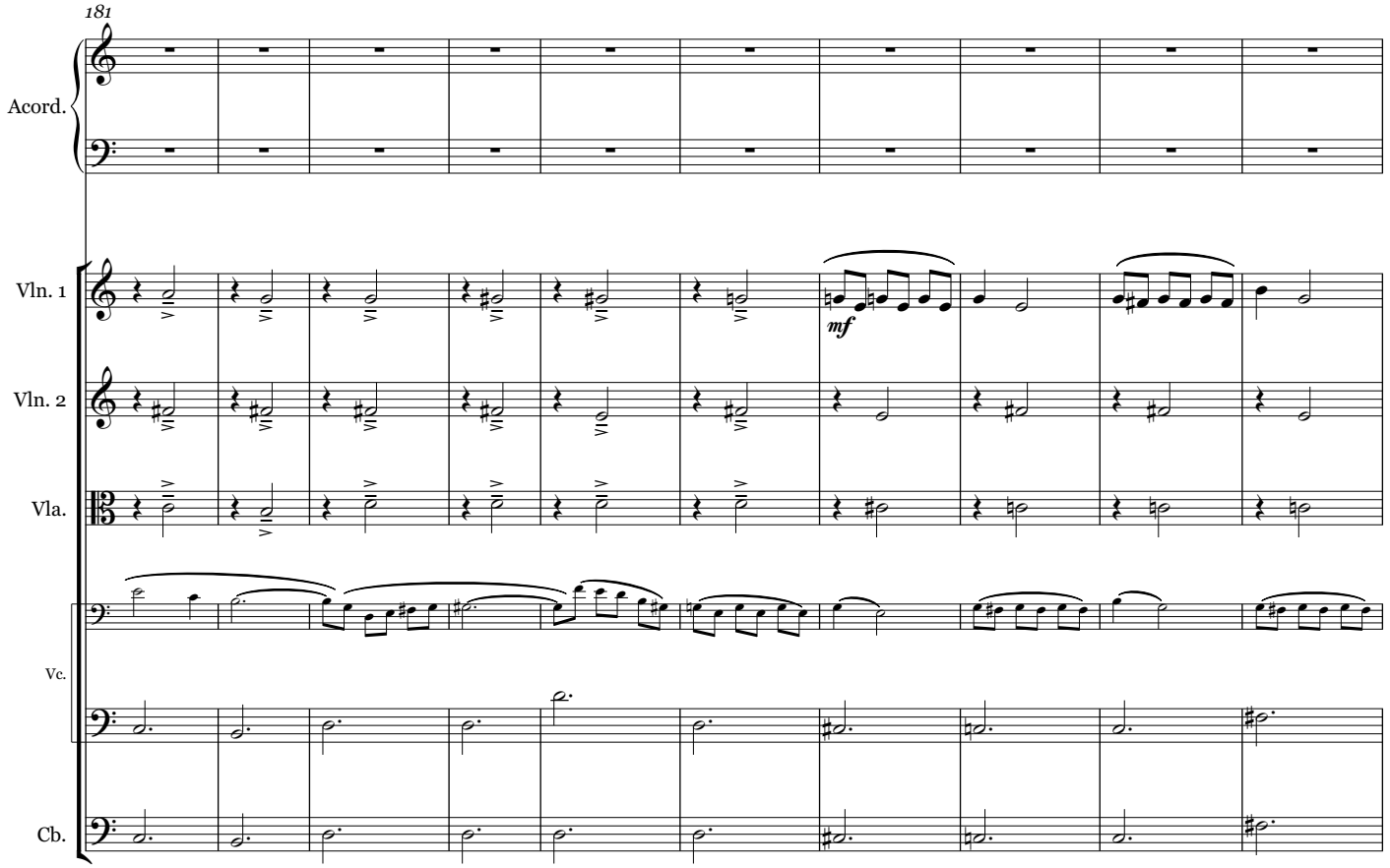
181
Acord.
Vln. 1
Vln. 2
Vla.
Vc.
Cb.
mf

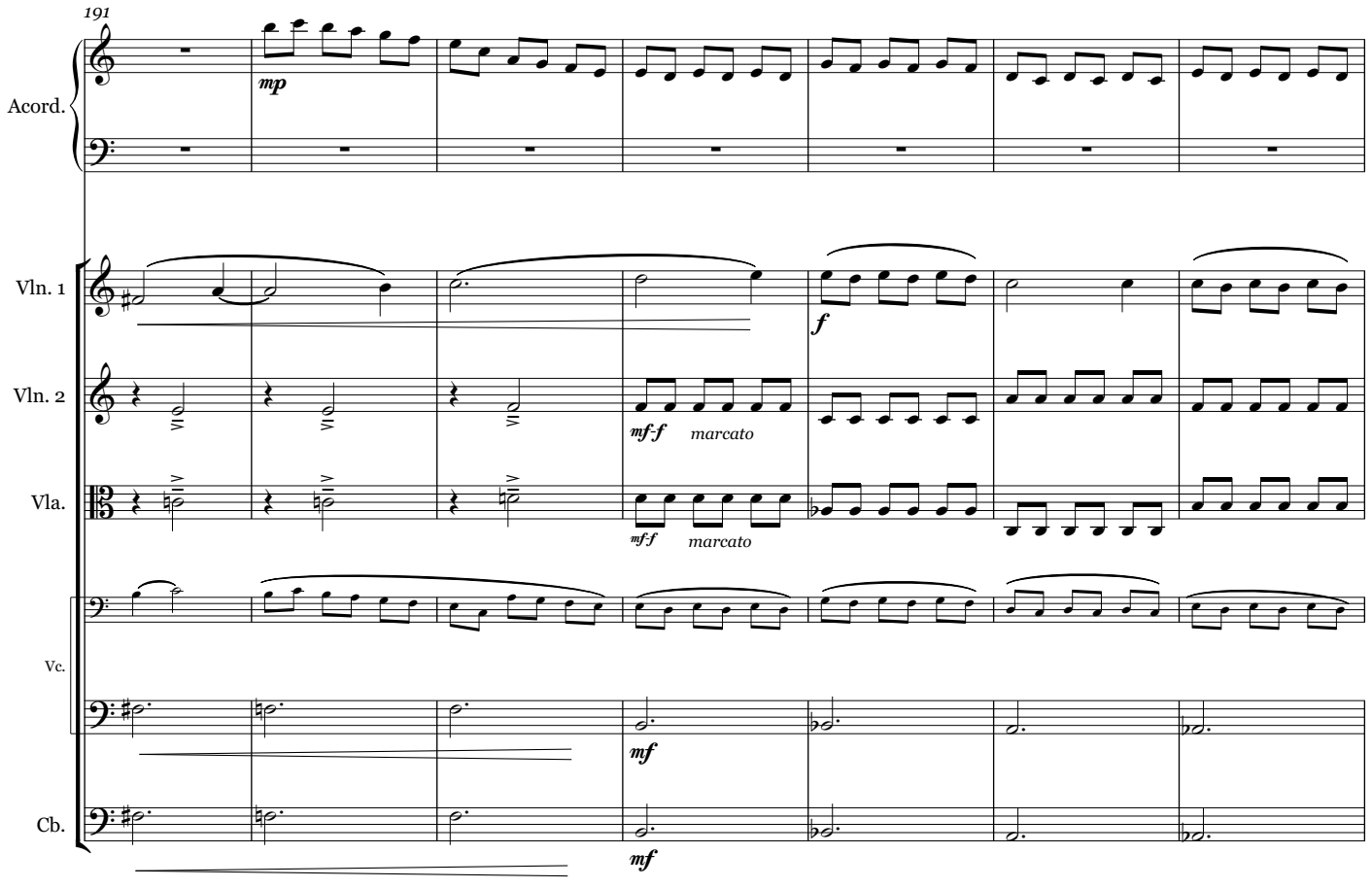
191
Acord.
Vln. 1
Vln. 2
Vla.
Vc.
Cb.
mp
f
mf-f
marcato
mf-f
marcato
mf
mf

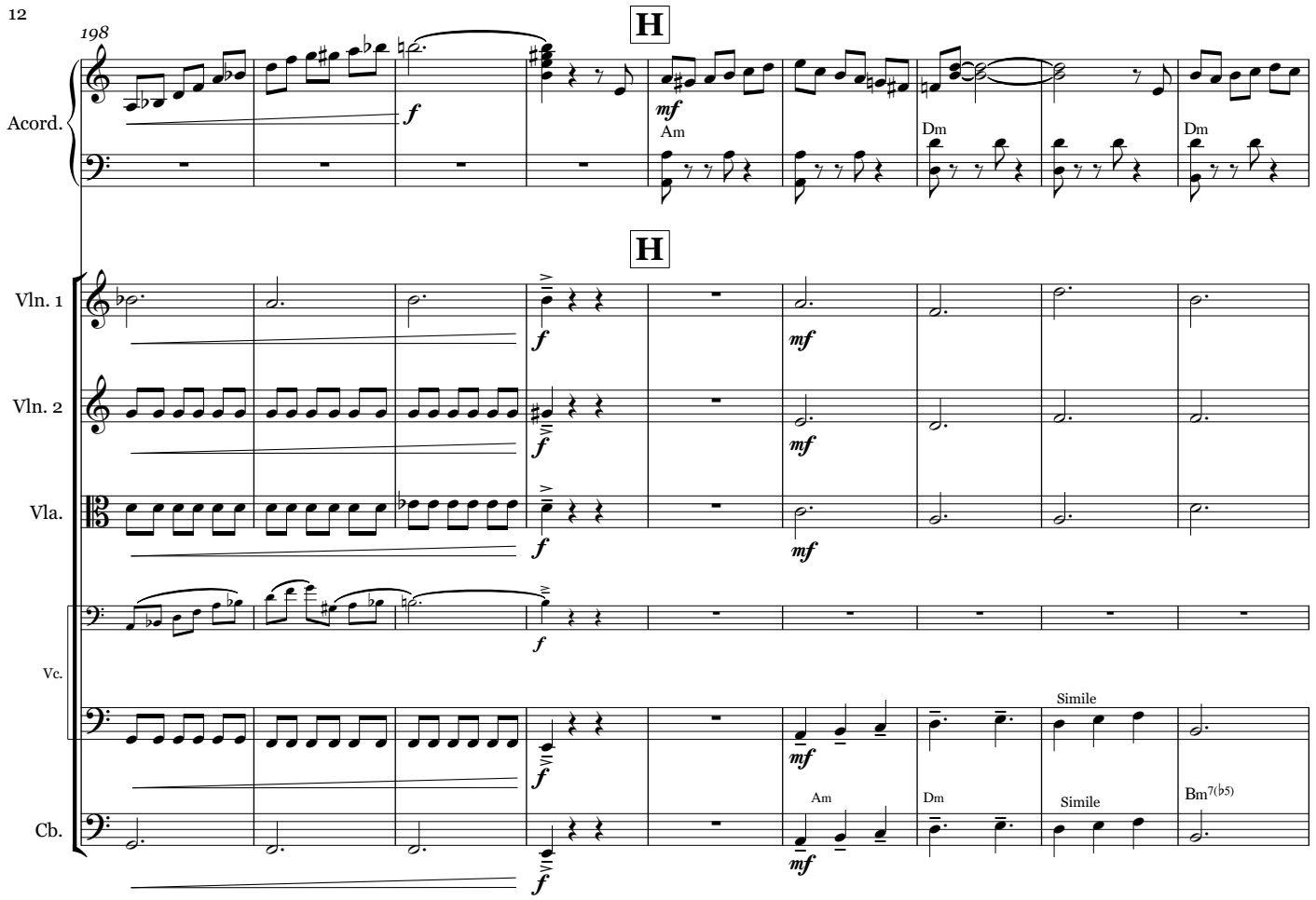
198
H
Acord.
Vln. 1
Vln. 2
Vla.
Vc.
Cb.
Am
Dm
Simile
Bm7(b5)

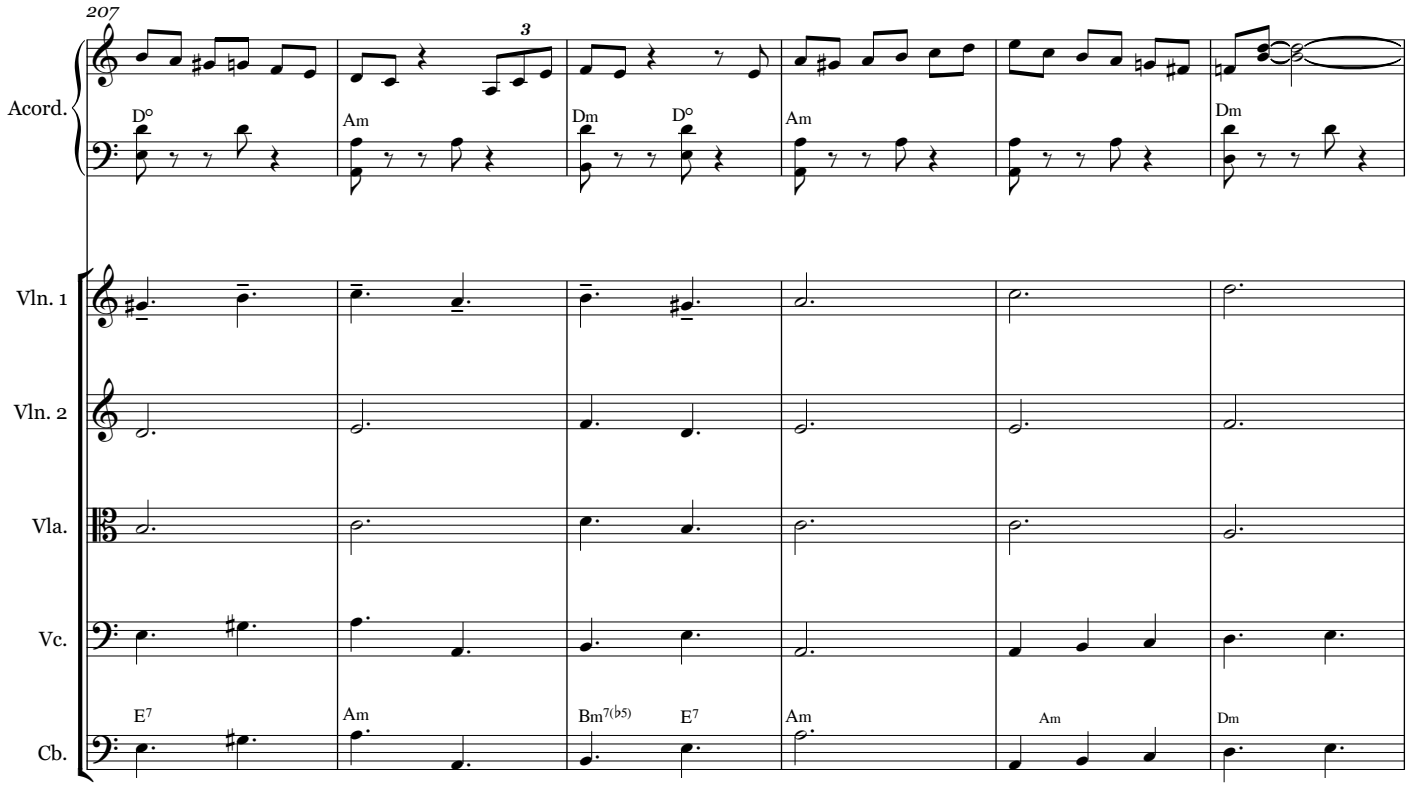
207
3
Acord.
Vln. 1
Vln. 2
Vla.
Vc.
Cb.
D°
Am
Dm
E7
Bm7(b5)

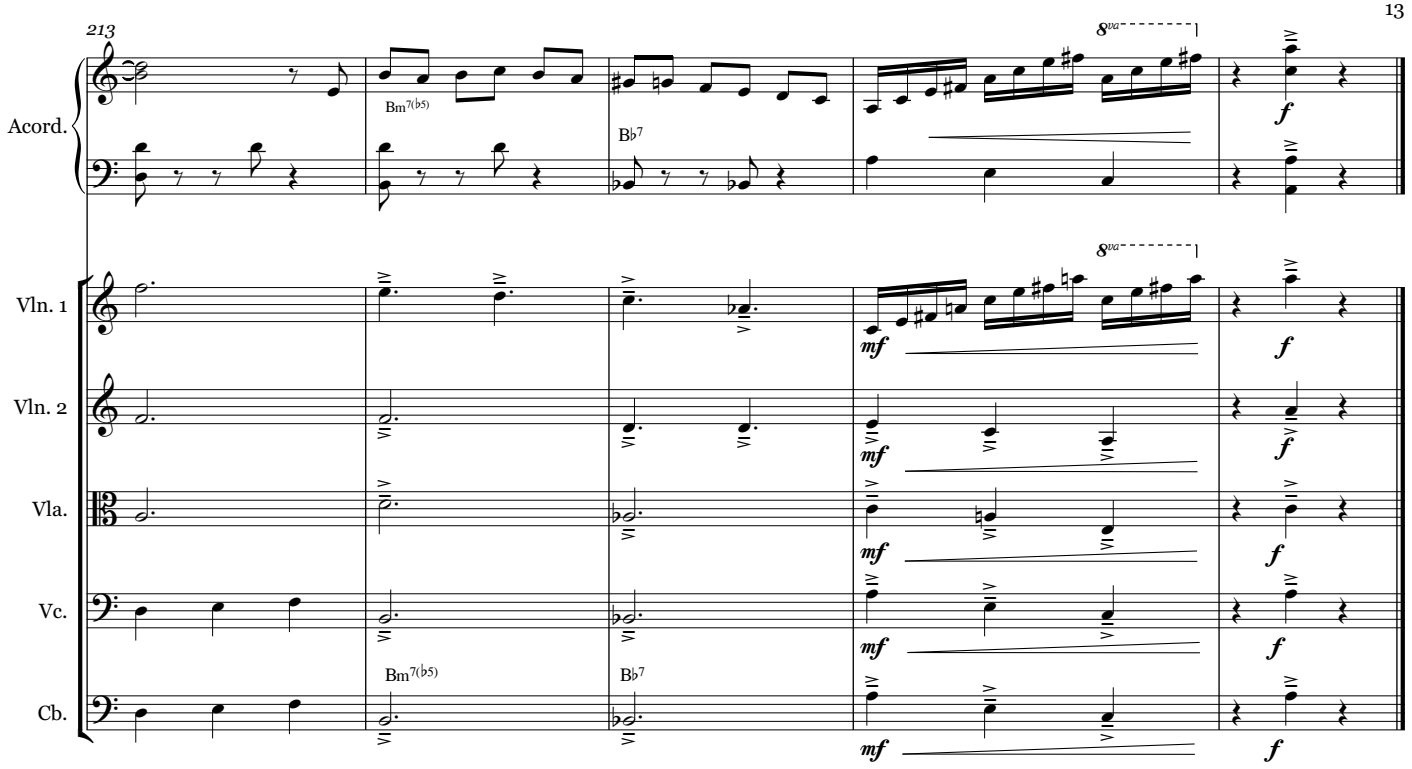
213
Acord.
Vln. 1
Vln. 2
Vla.
Vc.
Cb.
Bm7(♭5)
B♭7
8va
mf
f

"Suite Danzable"

Para Acordeón y Orquesta de Cuerda

III-"Inmarcesible"

Javier López Jaso

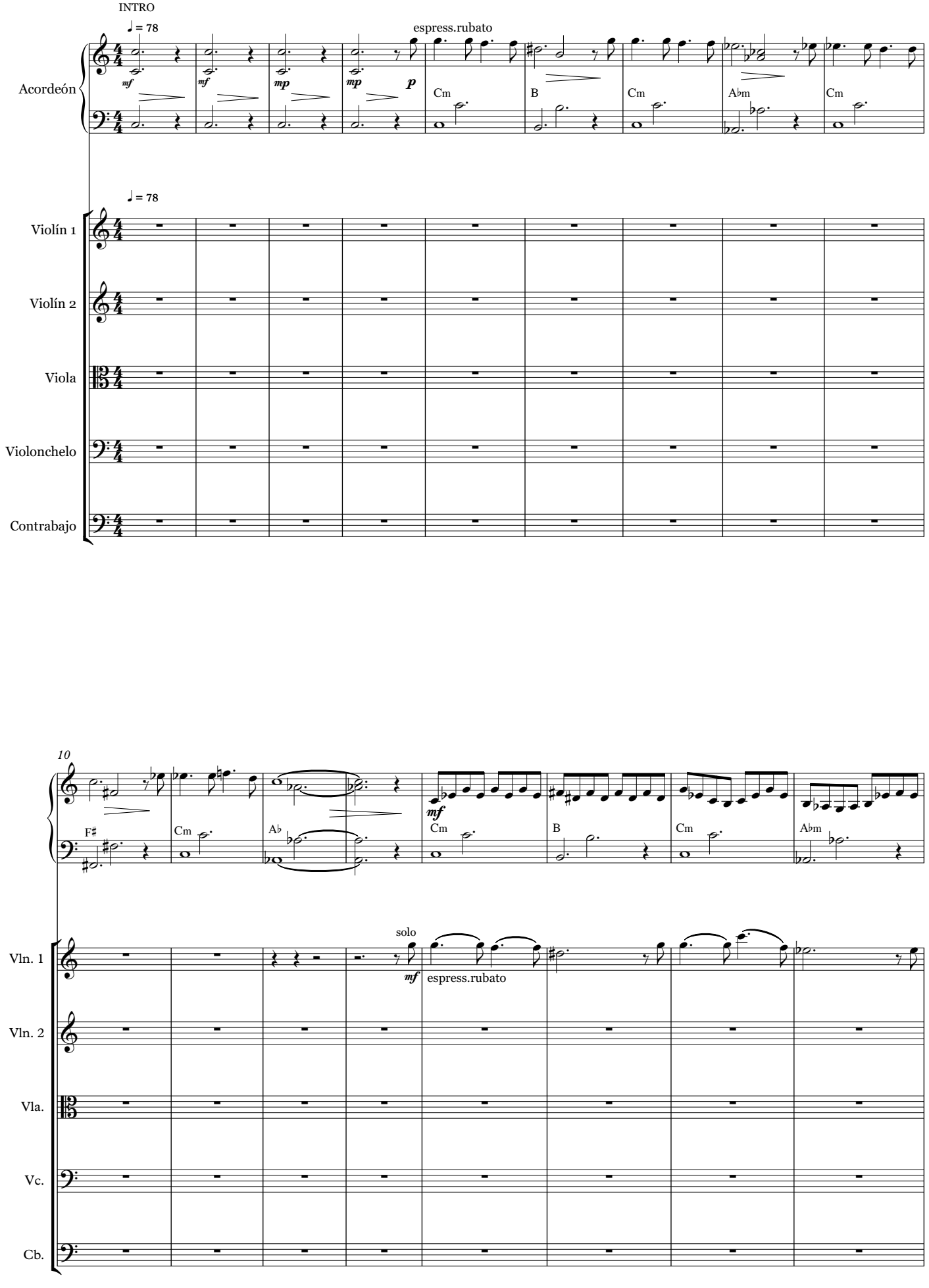

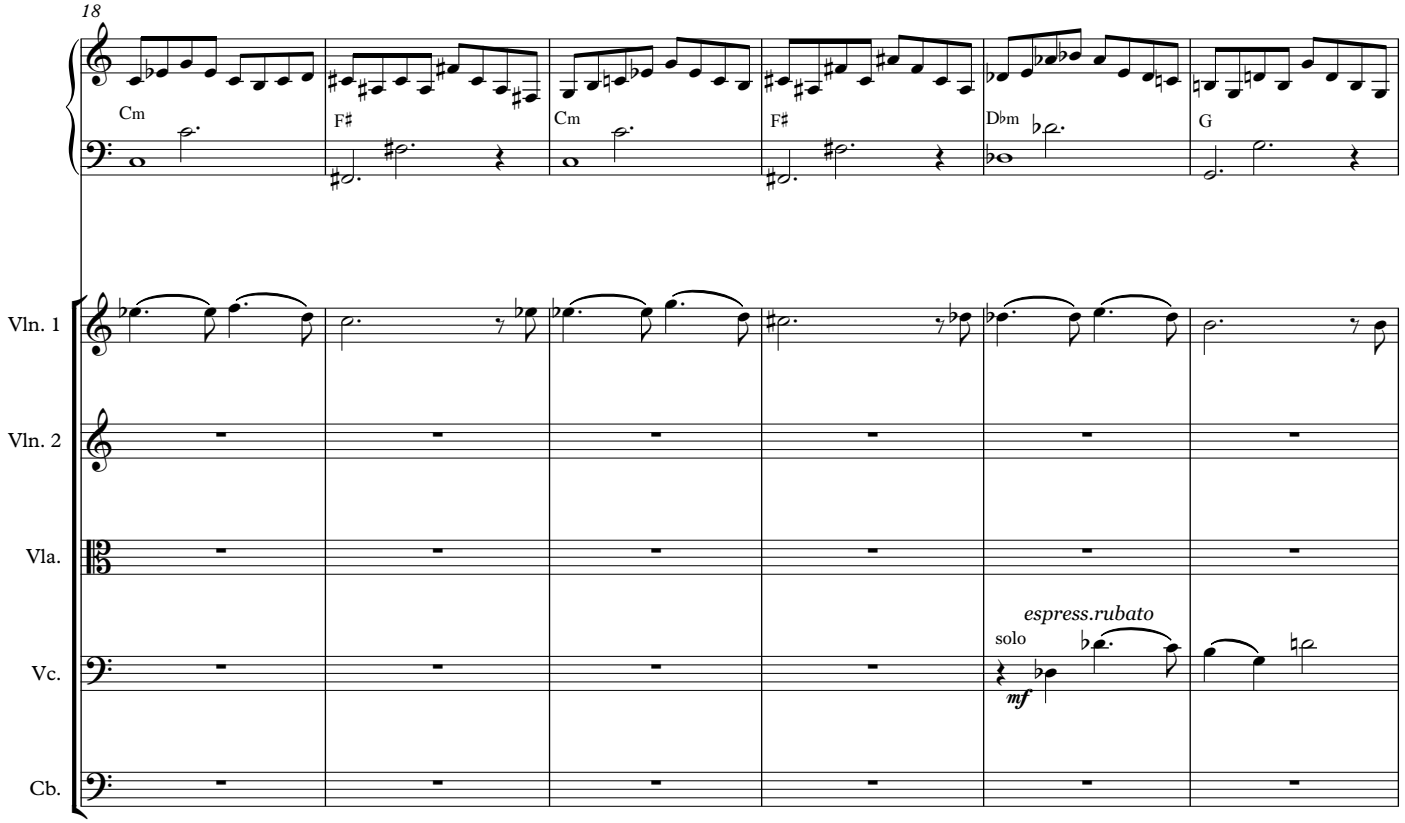
18
Cm
F♯
Cm
F♯
D♭m
G
Vln. 1
Vln. 2
Vla.
Vc.
Cb.
espress.rubato
solo
mf

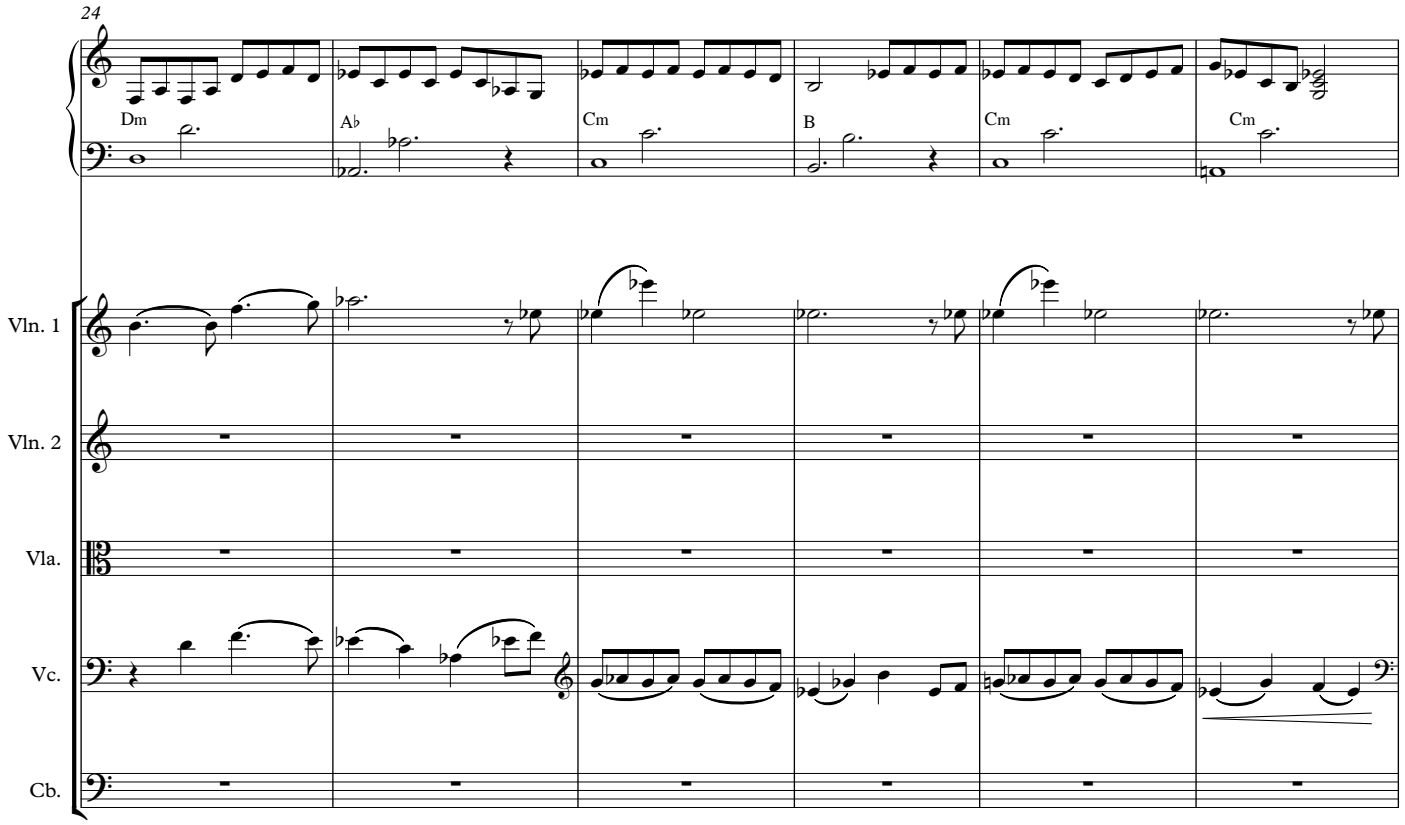
24
Dm
A♭
Cm
B
Cm
Cm
Vln. 1
Vln. 2
Vla.
Vc.
Cb.

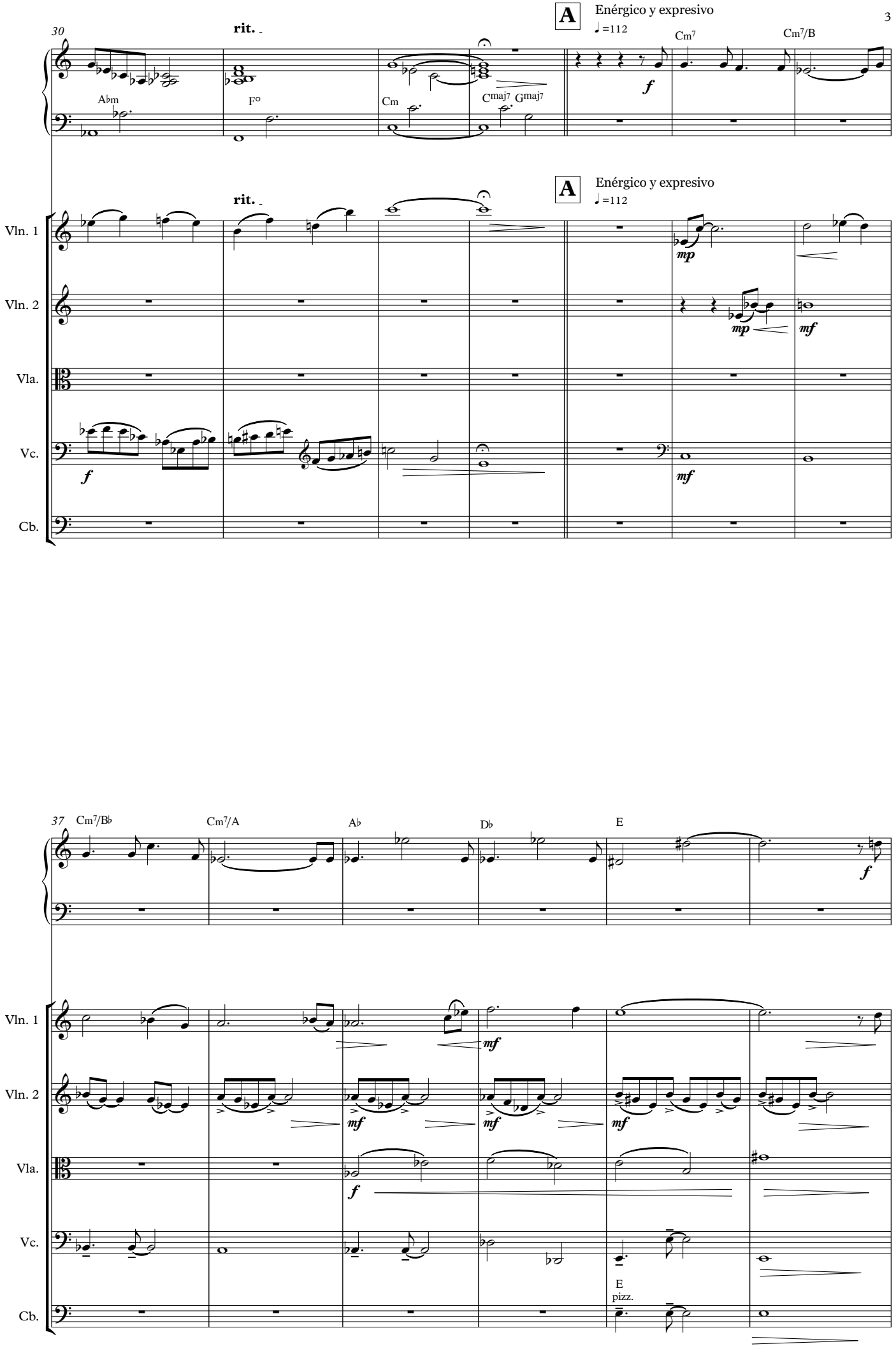
30
rit.
A
Enérgico y expresivo
♩=112
A♭m
F°
Cm
Cmaj7
Gmaj7
Cm7
Cm7/B
f
Vln. 1
Vln. 2
Vla.
Vc.
Cb.
mp
mf
37
Cm7/B♭
Cm7/A
A♭
D♭
E
pizz.

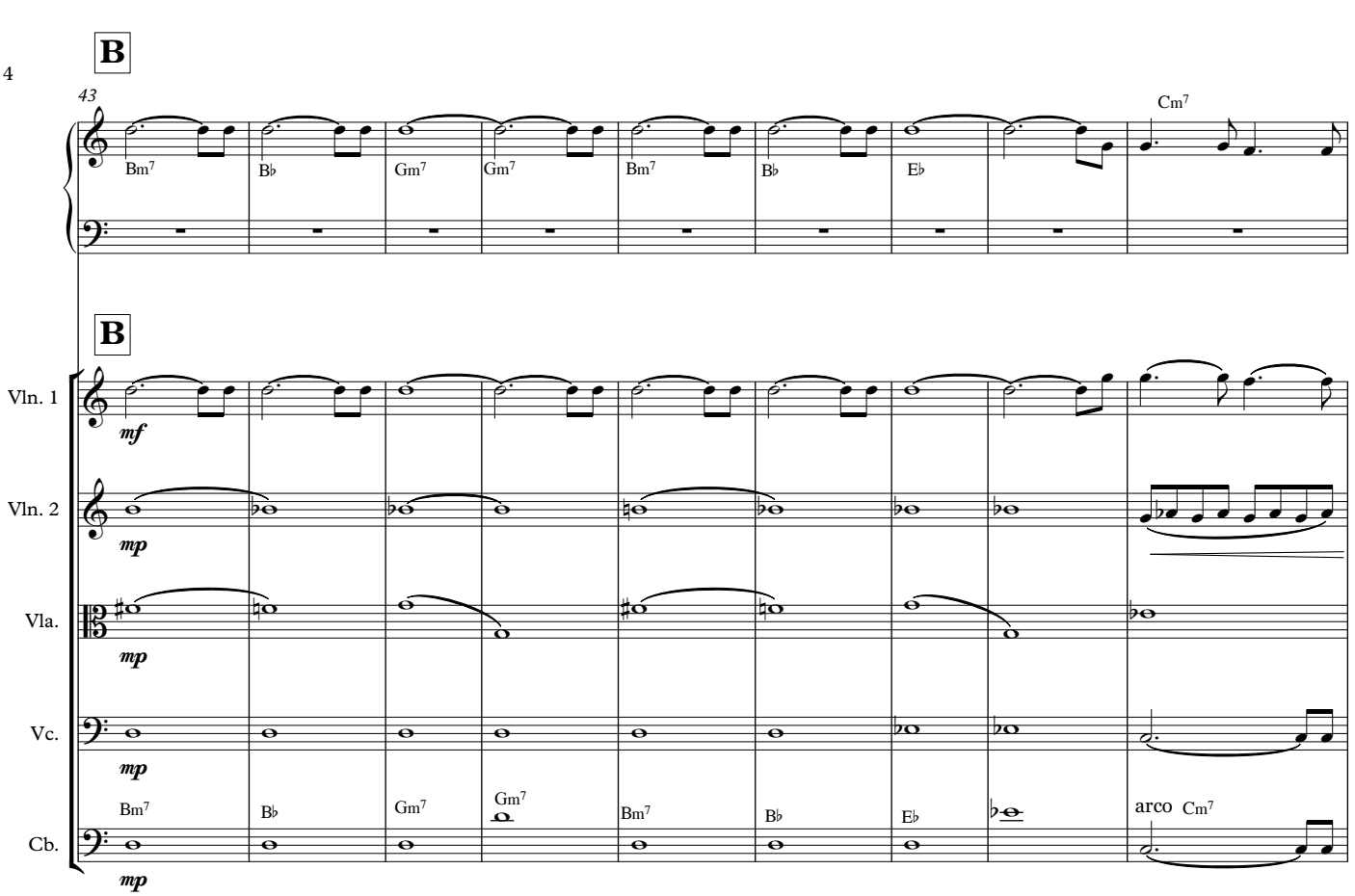
B
43
Bm7
B♭
Gm7
Gm7
Bm7
B♭
E♭
Cm7
B
Vln. 1
Vln. 2
Vla.
Vc.
Cb.
mf
mp
Bm7
B♭
Gm7
Gm7
Bm7
B♭
E♭
arco
Cm7

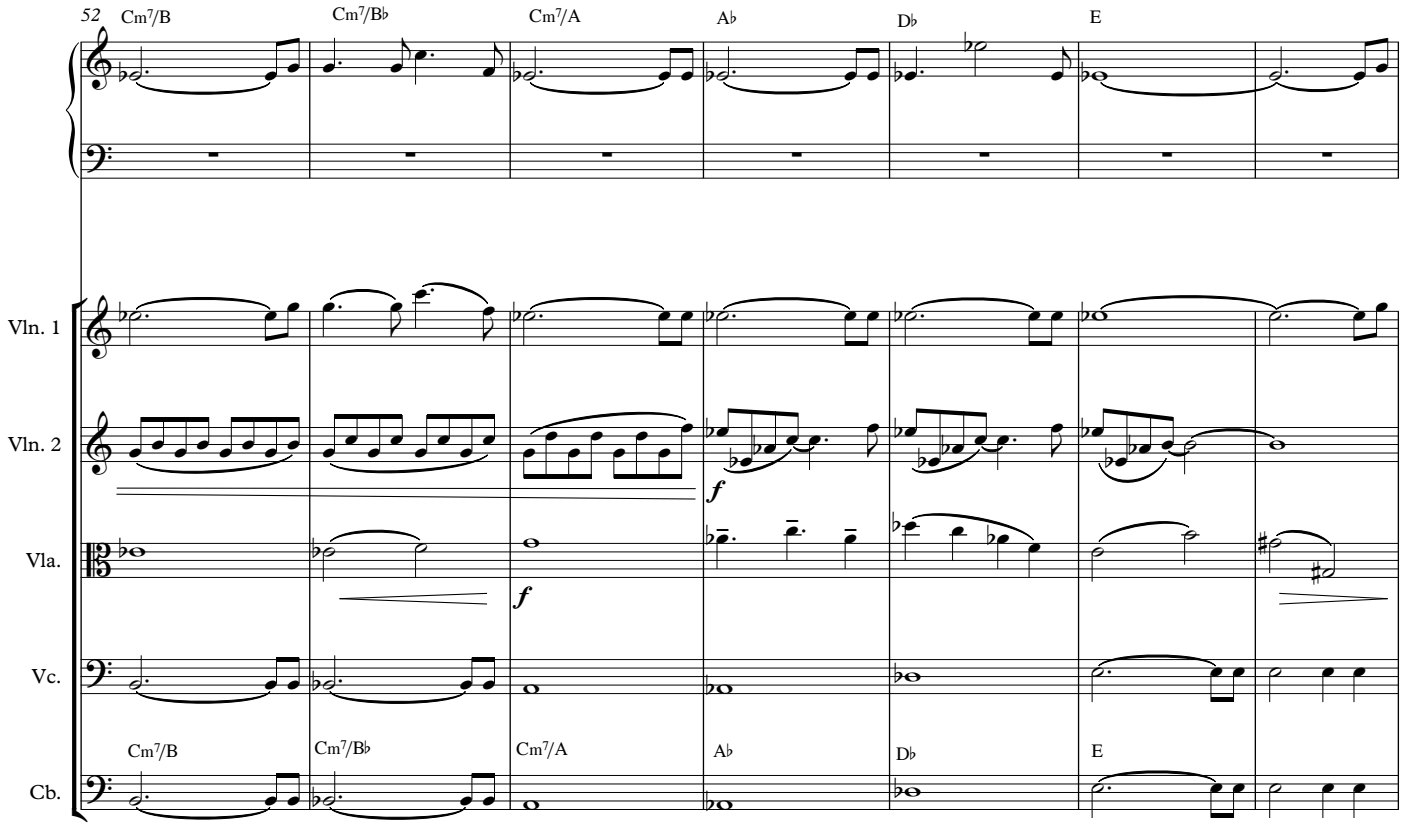
52
Cm7/B
Cm7/B♭
Cm7/A
A♭
D♭
E
Vln. 1
Vln. 2
Vla.
Vc.
Cb.
f
Cm7/B
Cm7/B♭
Cm7/A
A♭
D♭
E

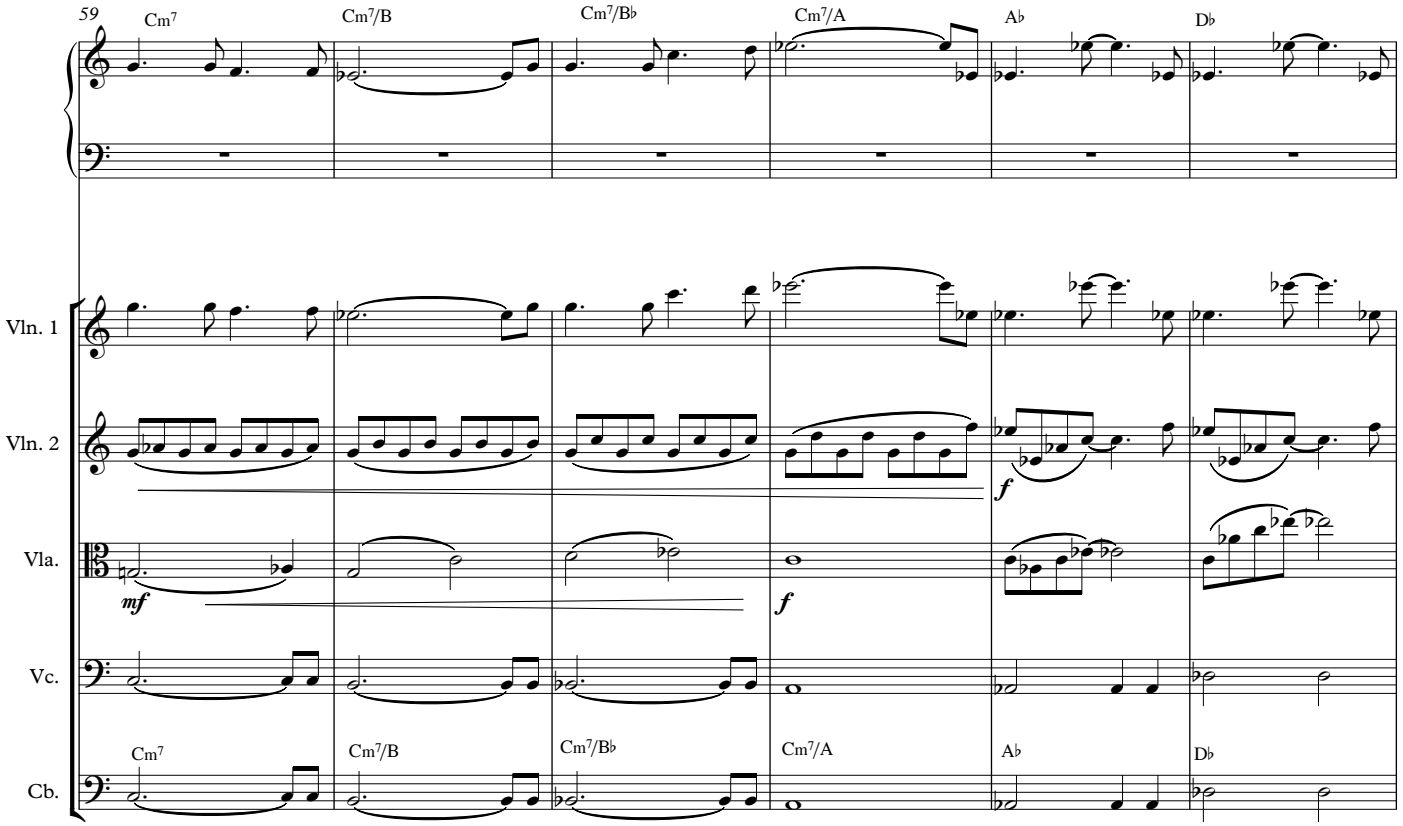
59
Cm7
Cm7/B
Cm7/B♭
Cm7/A
A♭
D♭
Vln. 1
Vln. 2
Vla.
Vc.
Cb.
mf
f

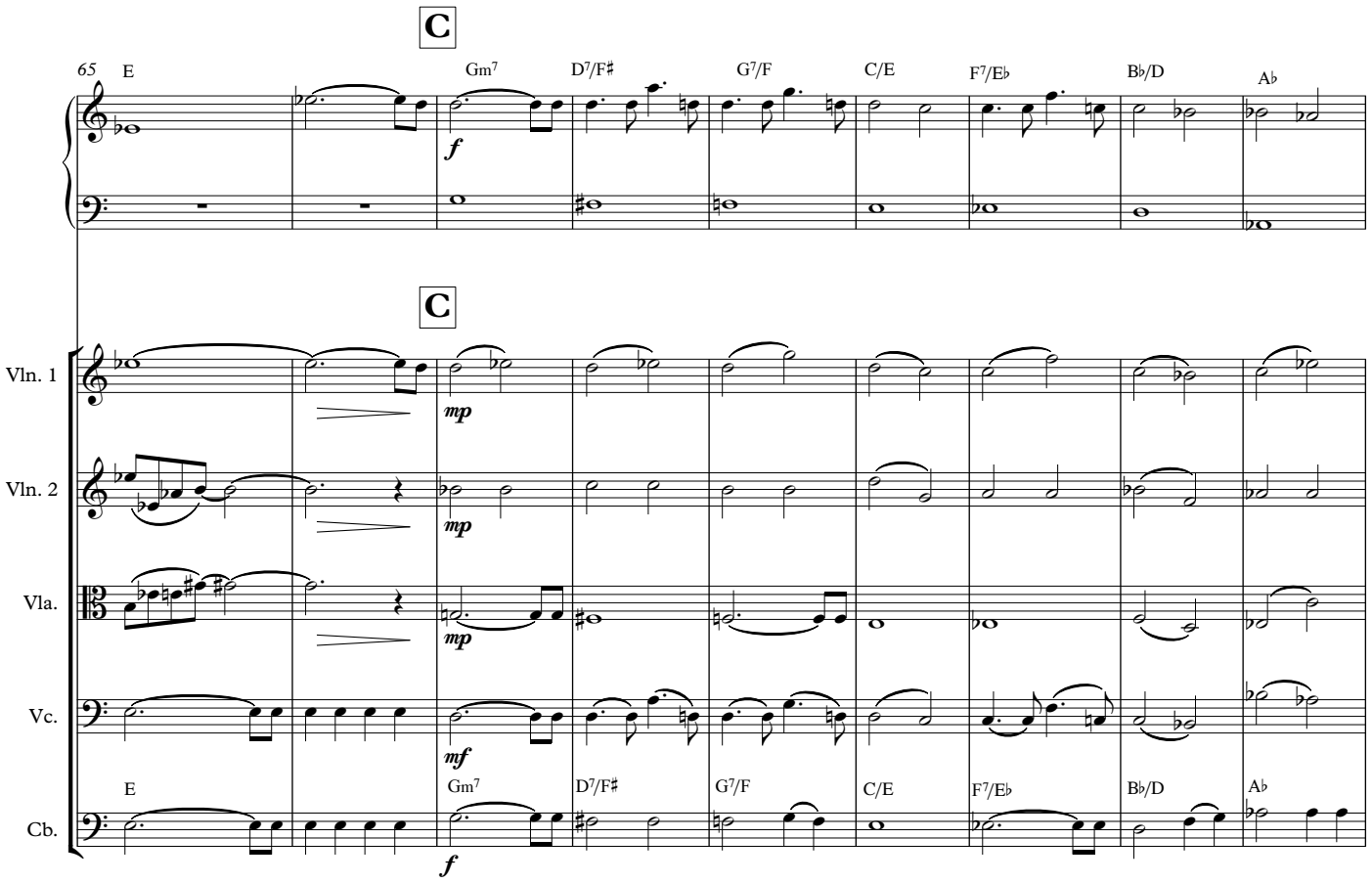
C
65
E
Gm7
D7/F♯
G7/F
C/E
F7/E♭
B♭/D
A♭
Vln. 1
Vln. 2
Vla.
Vc.
Cb.
mp
mf
f

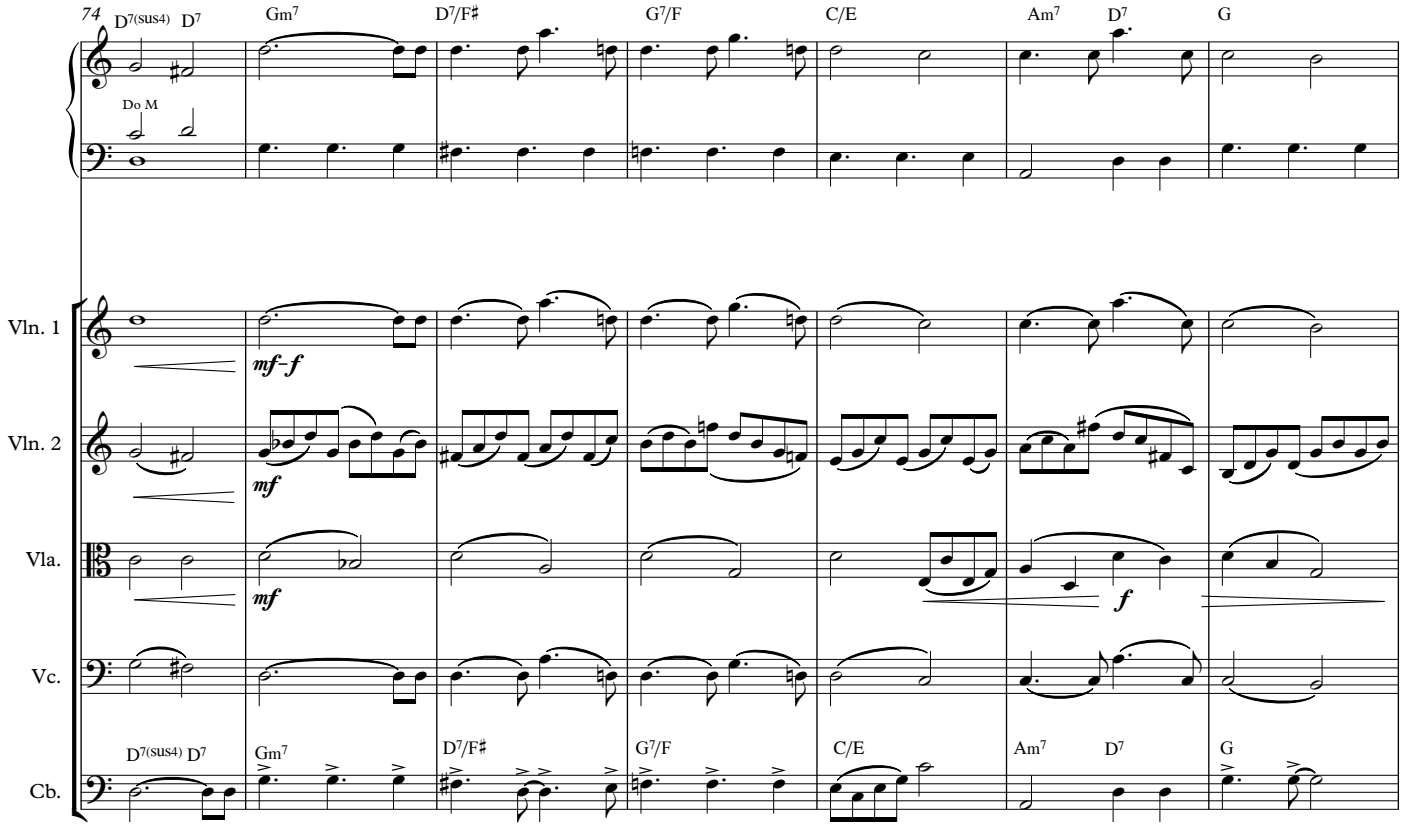
74
D7(sus4) D7
Gm7
D7/F♯
G7/F
C/E
Am7
D7
G
Do M
Vln. 1
Vln. 2
Vla.
Vc.
Cb.
mf–f
mf
mf
f

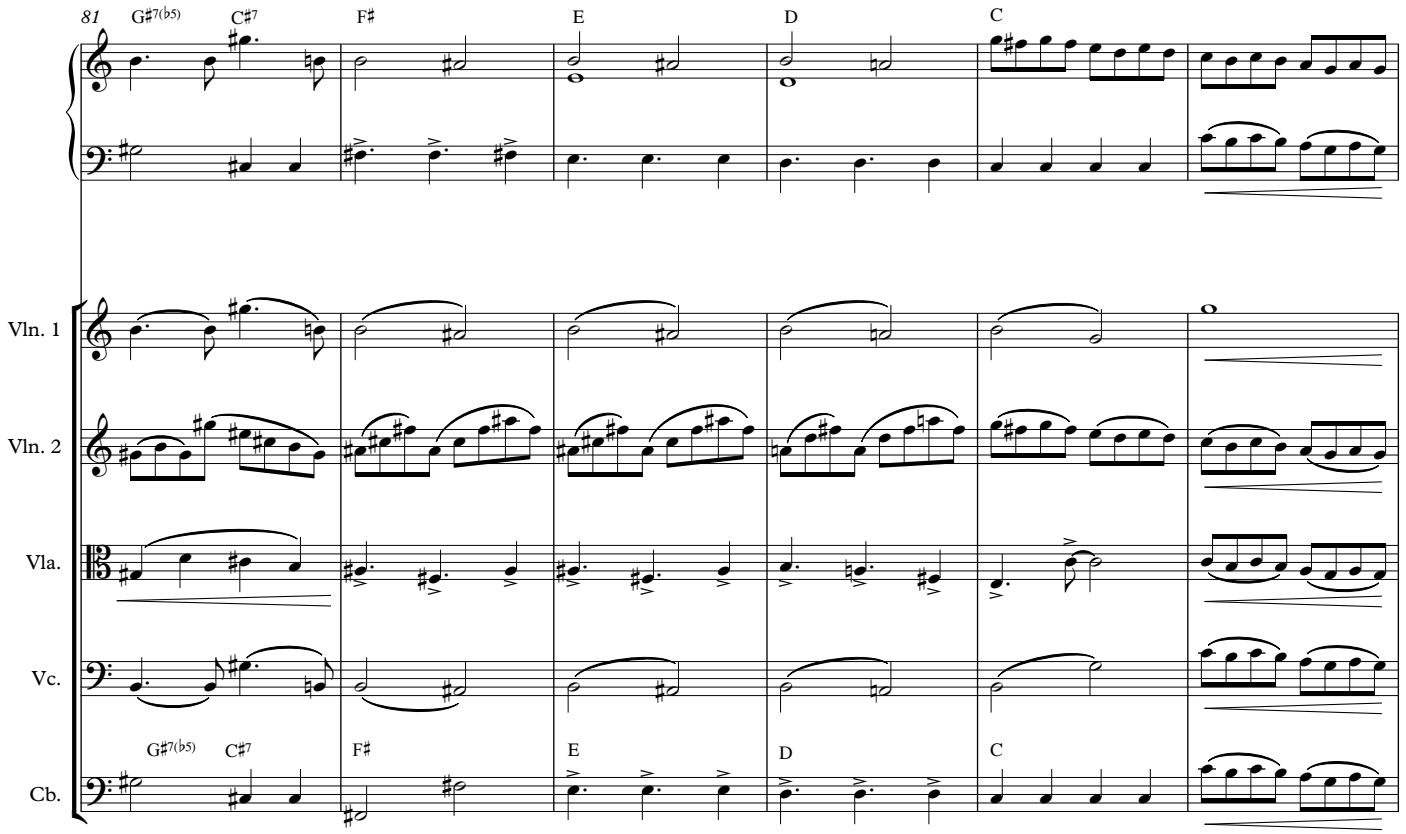
81
G♯7(♭5)
C♯7
F♯
E
D
C
Vln. 1
Vln. 2
Vla.
Vc.
Cb.

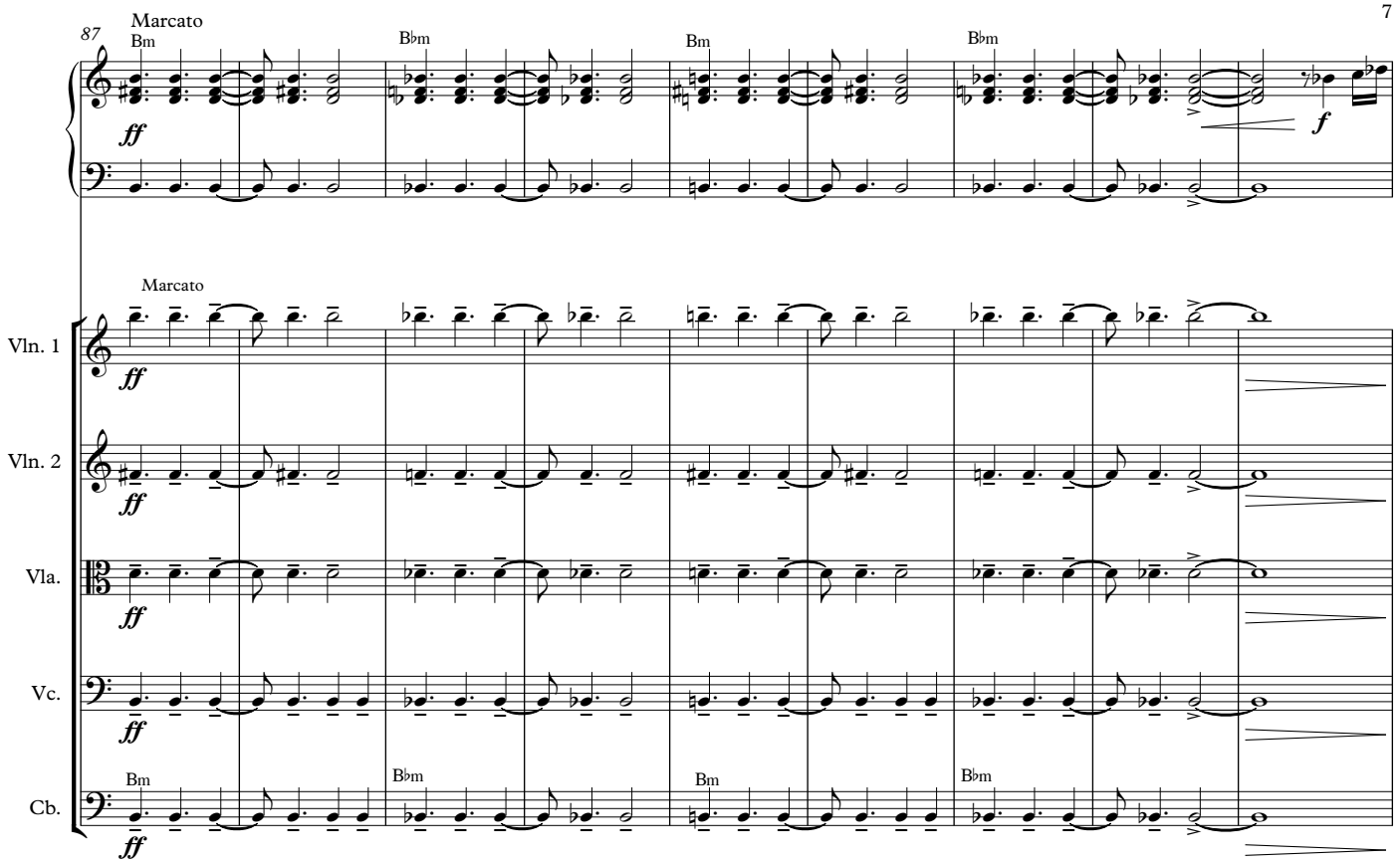
87
Marcato
Bm
B♭m
Bm
B♭m
ff
f
Marcato
Vln. 1
Vln. 2
Vla.
Vc.
Cb.
ff

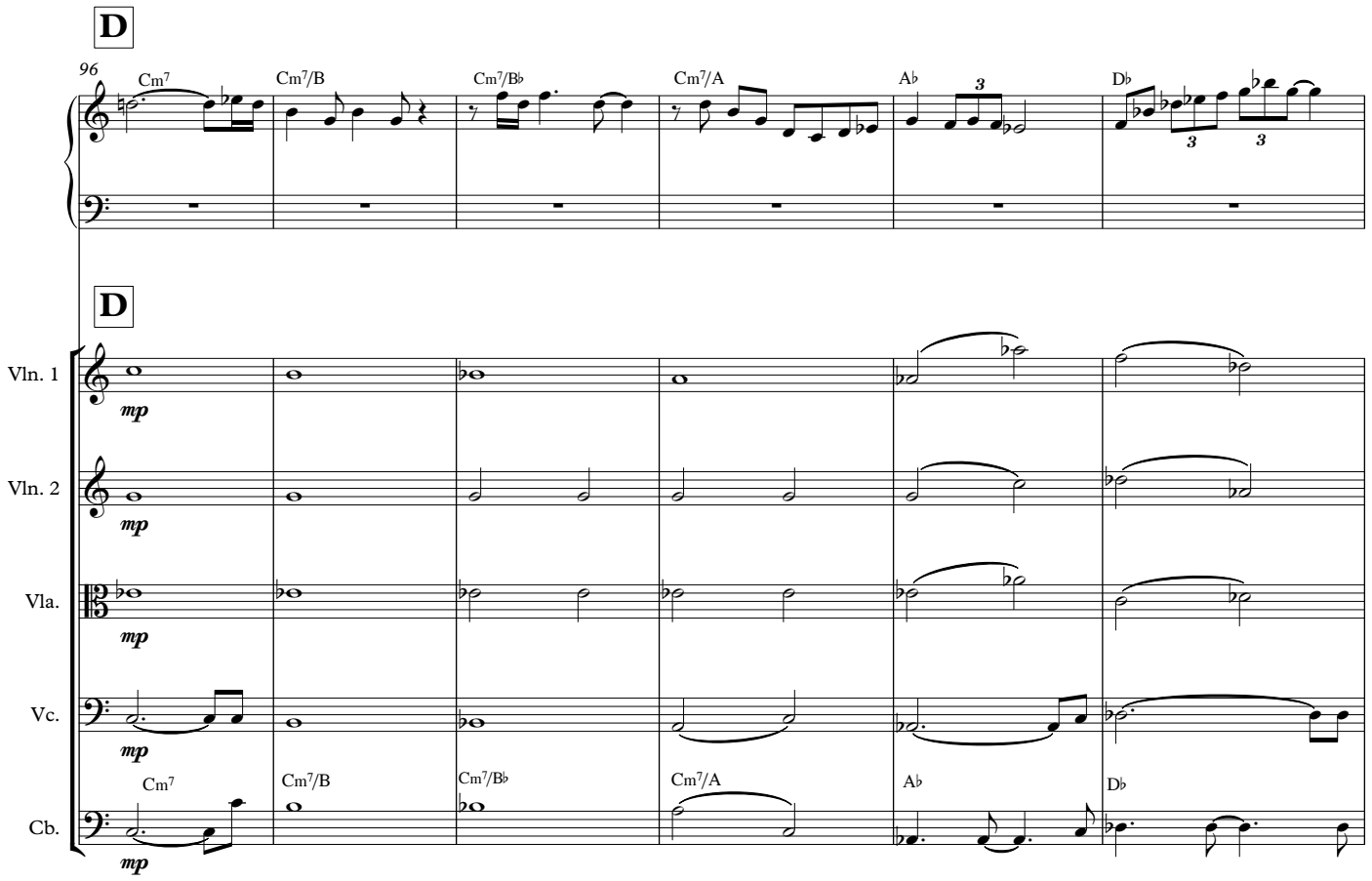
D
96
Cm7
Cm7/B
Cm7/B♭
Cm7/A
A♭
D♭
3
D
Vln. 1
Vln. 2
Vla.
Vc.
Cb.
mp

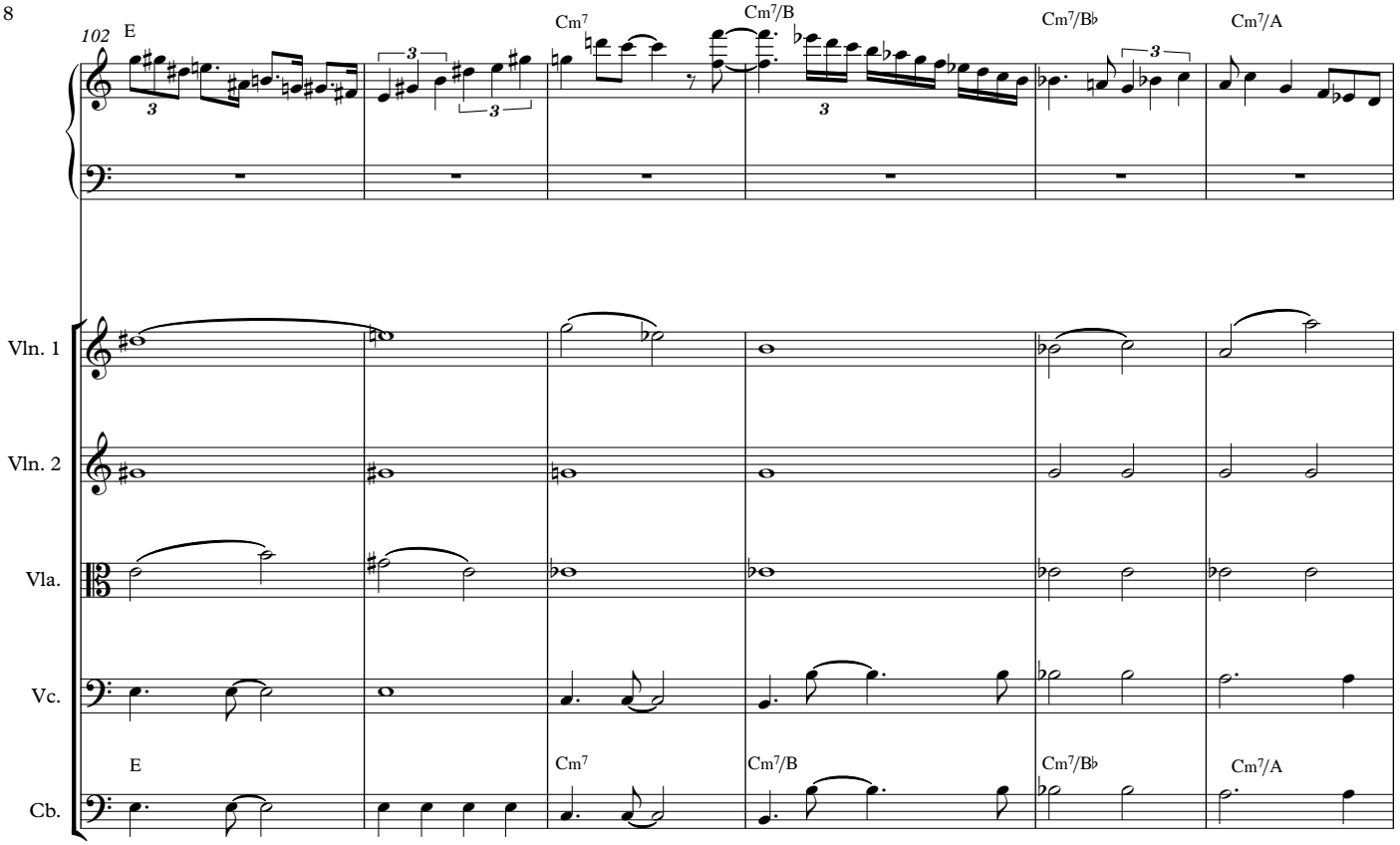
102
E
Cm7
Cm7/B
Cm7/Bb
Cm7/A
Vln. 1
Vln. 2
Vla.
Vc.
Cb.
E
Cm7
Cm7/B
Cm7/Bb
Cm7/A

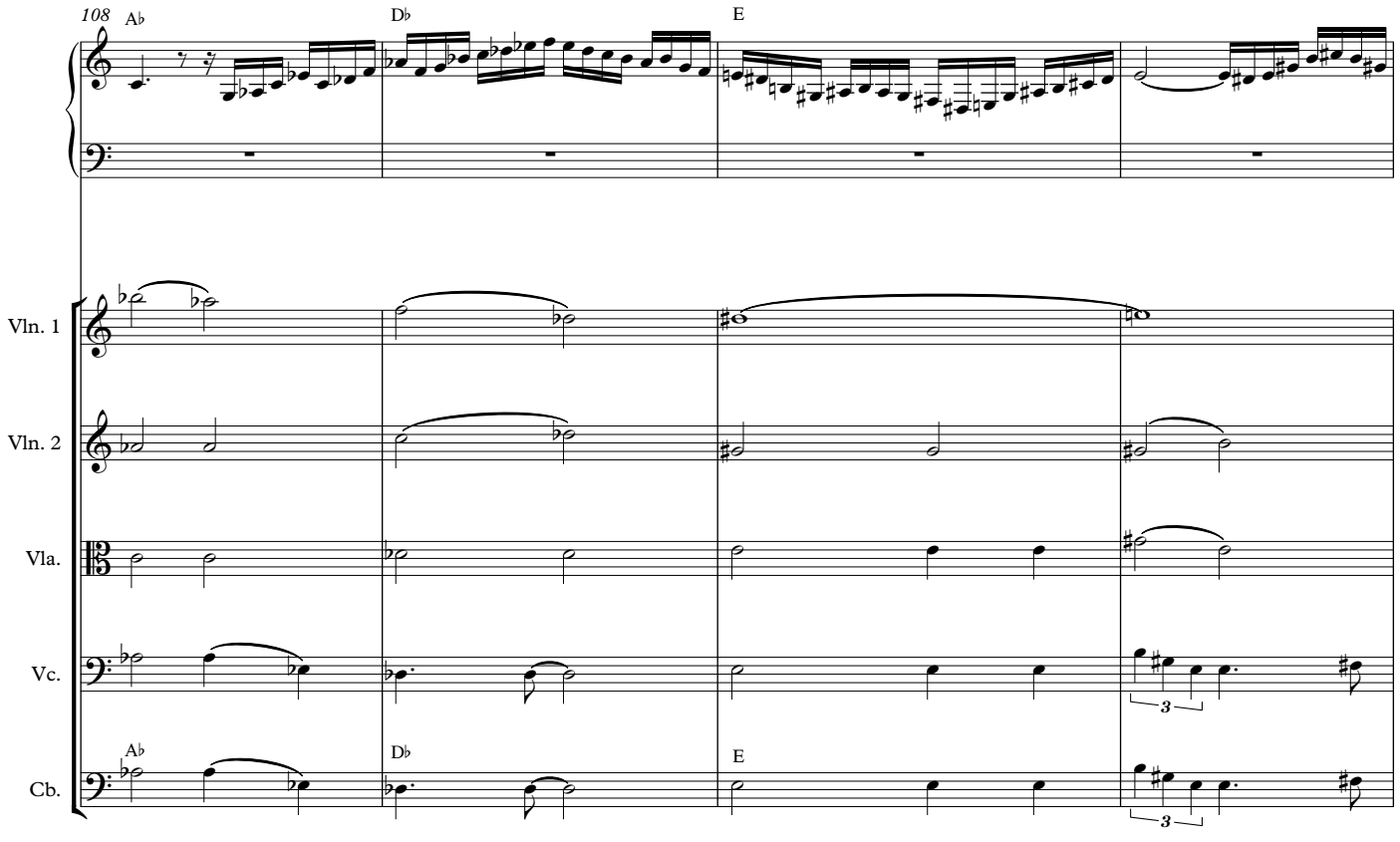
108
Ab
Db
E
Vln. 1
Vln. 2
Vla.
Vc.
Cb.
Ab
Db
E

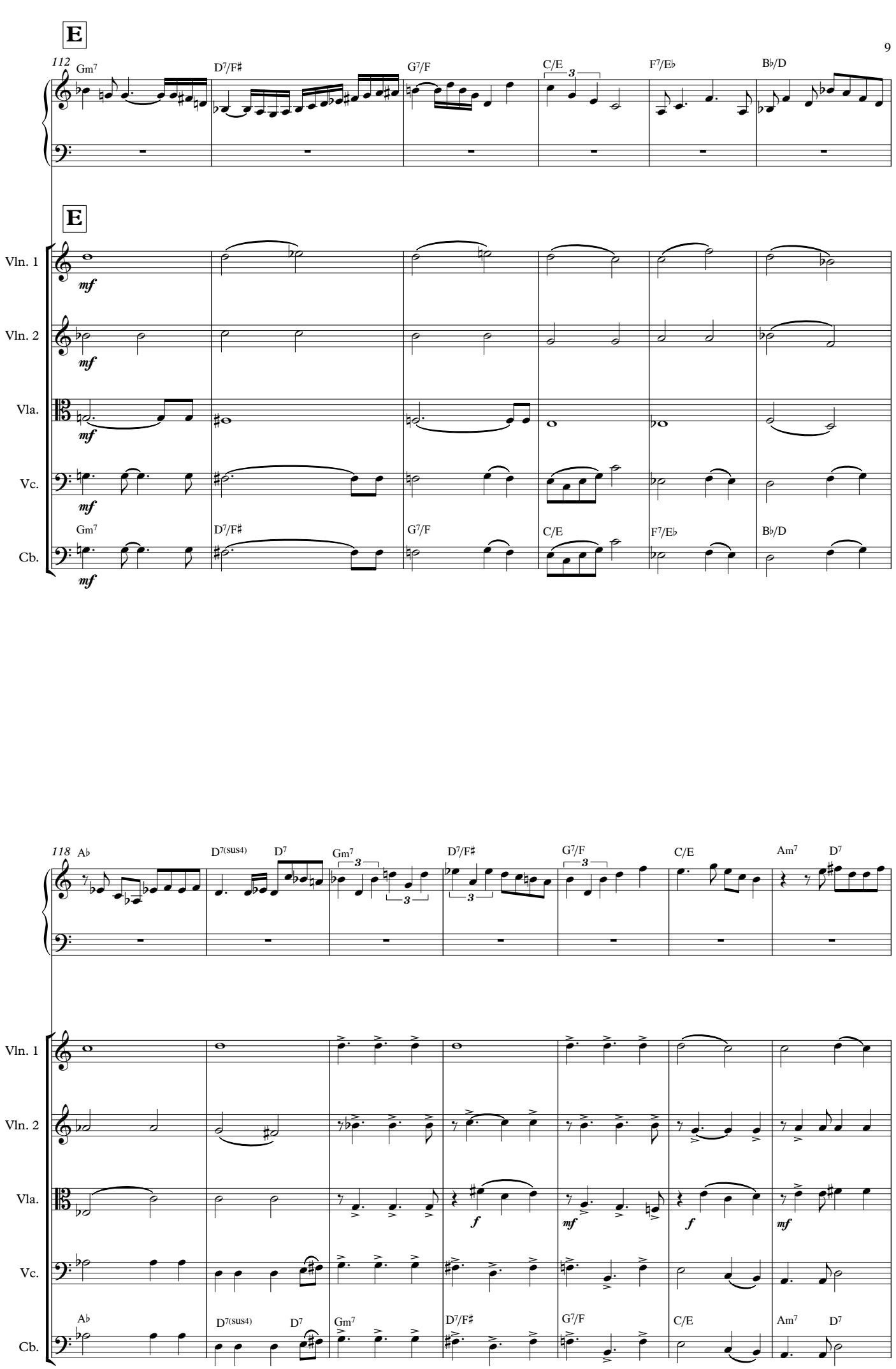
E
112
Gm7
D7/F♯
G7/F
C/E
F7/E♭
B♭/D
E
Vln. 1
Vln. 2
Vla.
Vc.
Cb.
mf
Gm7
D7/F♯
G7/F
C/E
F7/E♭
B♭/D
118
A♭
D7(sus4)
D7
Gm7
D7/F♯
G7/F
C/E
Am7
D7
f
mf
f
mf
A♭
D7(sus4)
D7
Gm7
D7/F♯
G7/F
C/E
Am7
D7

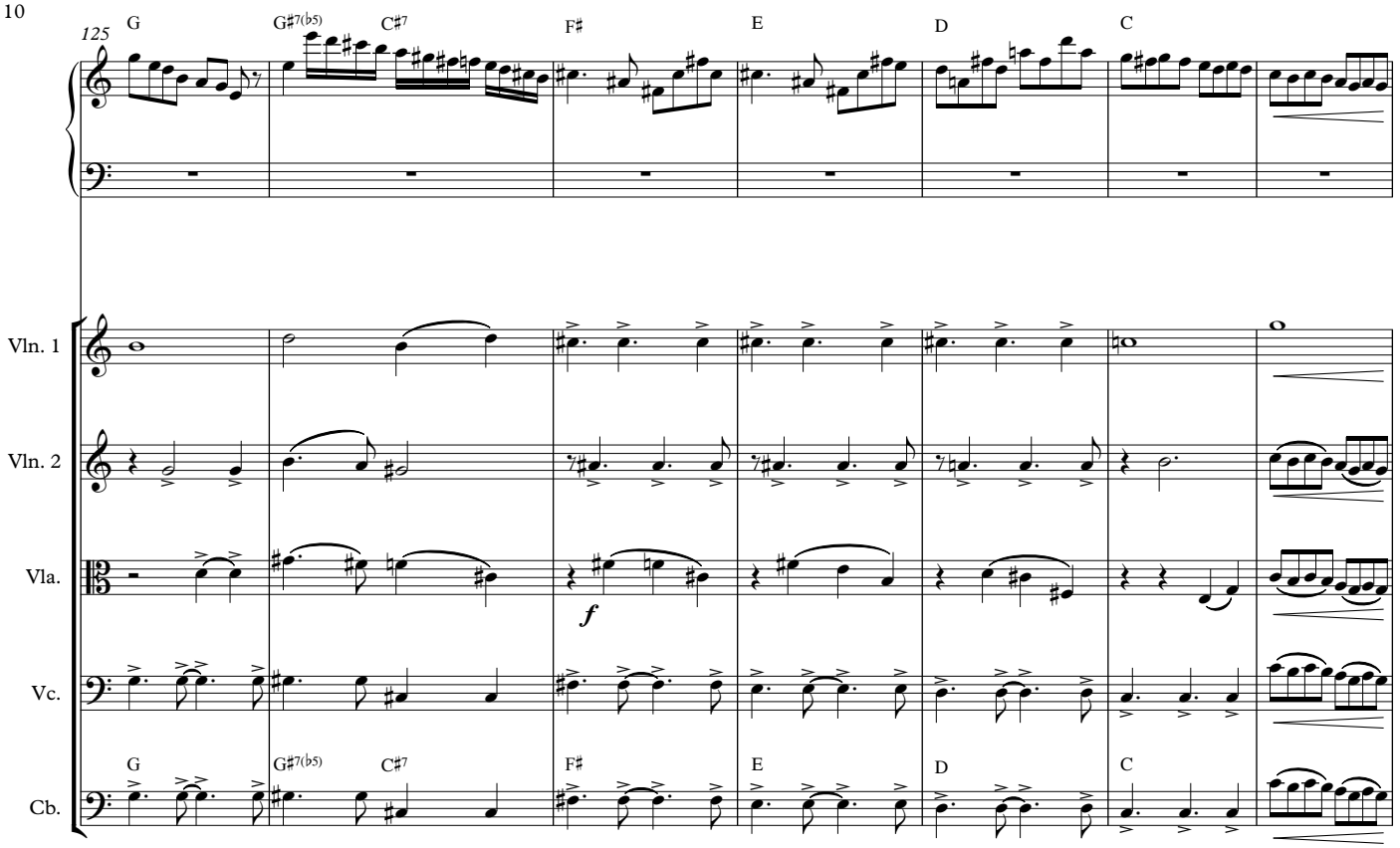
125
G
G♯7(♭5)
C♯7
F♯
E
D
C
Vln. 1
Vln. 2
Vla.
Vc.
Cb.
f

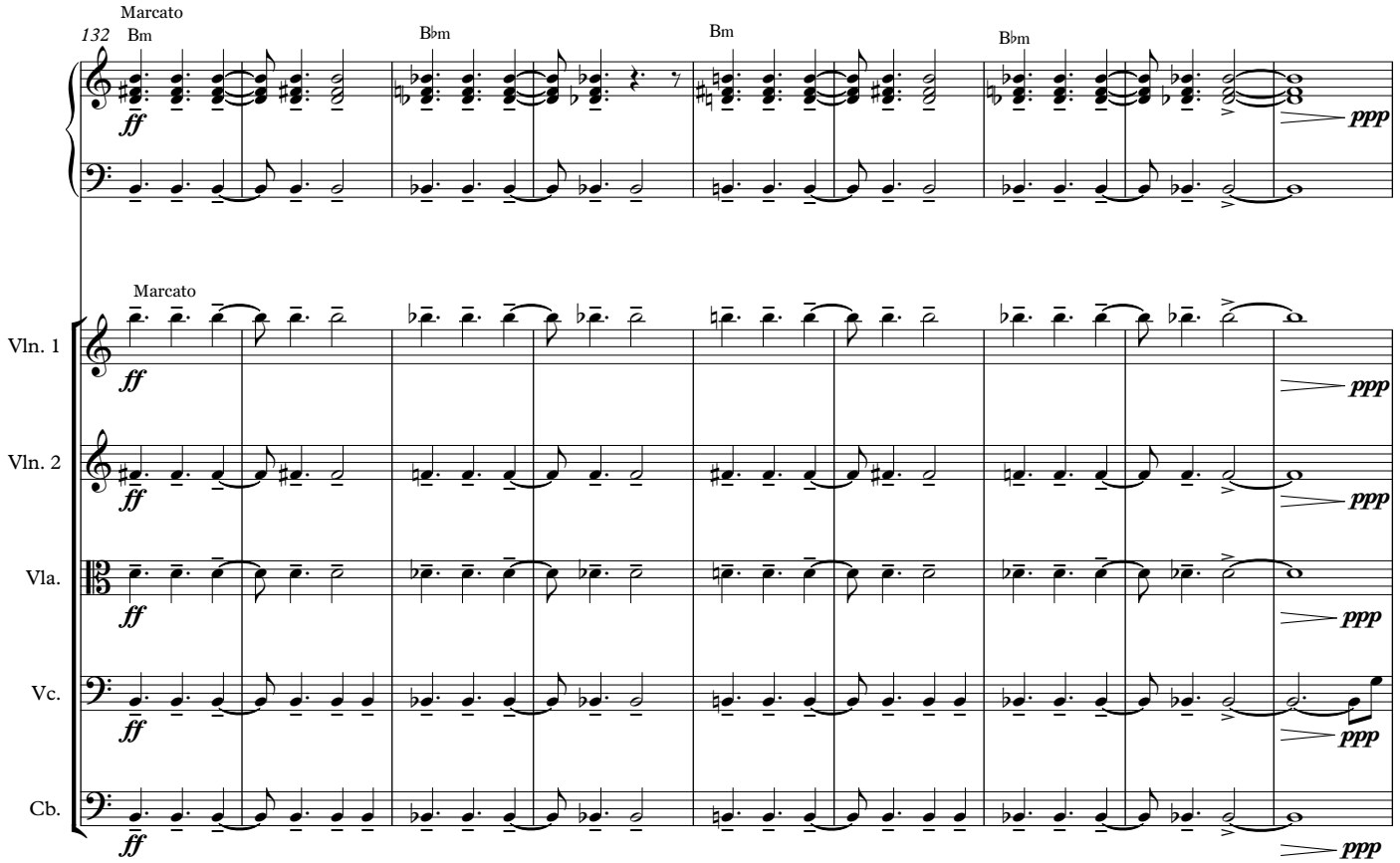
132
Marcato
Bm
B♭m
Bm
B♭m
ff
ppp
Vln. 1
Vln. 2
Vla.
Vc.
Cb.

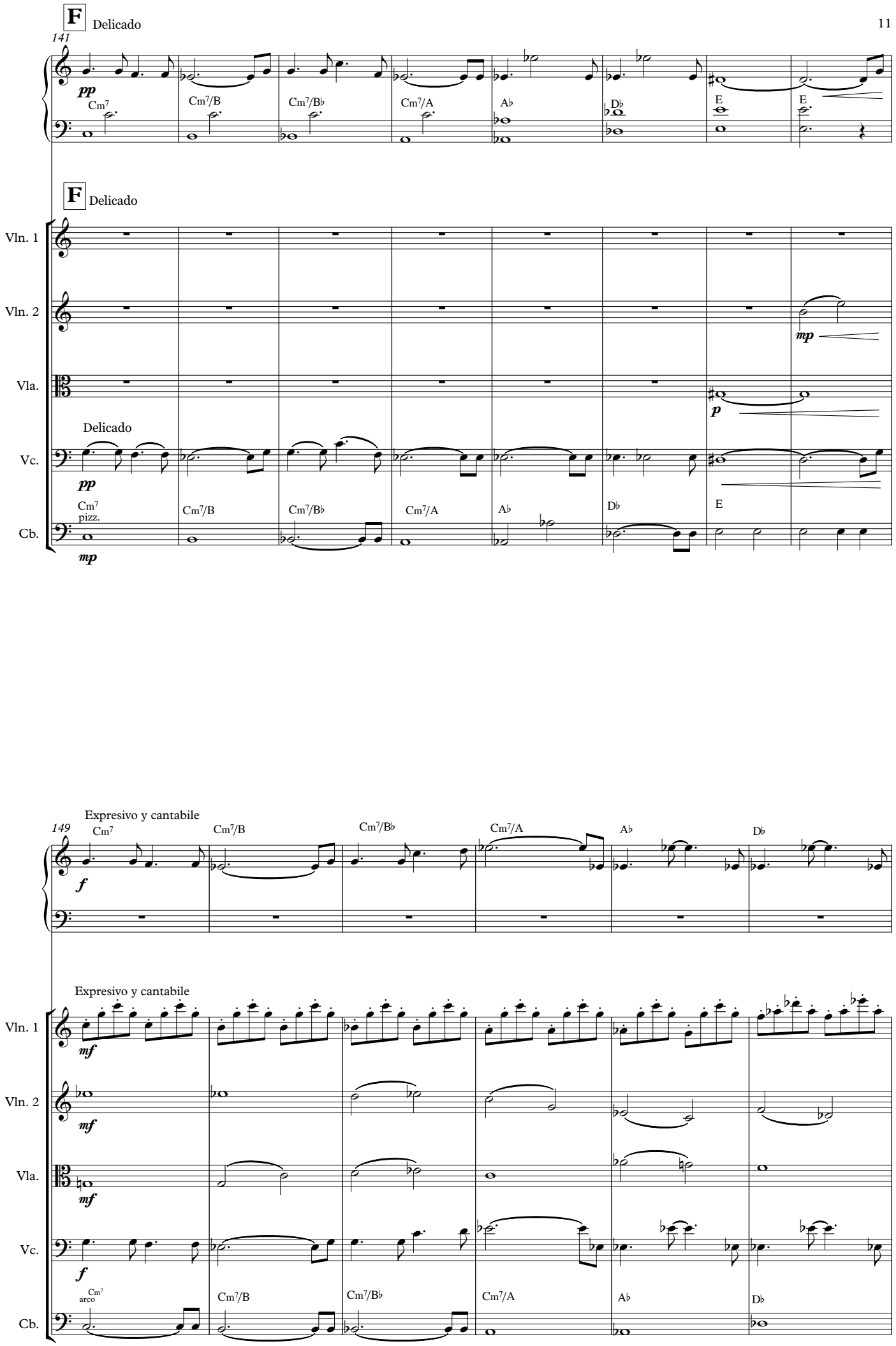
F Delicado
141
pp
Cm7
Cm7/B
Cm7/B♭
Cm7/A
A♭
D♭
E
E
F Delicado
Vln. 1
Vln. 2
mp
Vla.
p
Delicado
Vc.
pp
Cm7
pizz.
Cm7/B
Cm7/B♭
Cm7/A
A♭
D♭
E
Cb.
mp
Expresivo y cantabile
149
Cm7
Cm7/B
Cm7/B♭
Cm7/A
A♭
D♭
f
Expresivo y cantabile
Vln. 1
mf
Vln. 2
mf
Vla.
mf
Vc.
f
Cm7
arco
Cm7/B
Cm7/B♭
Cm7/A
A♭
D♭
Cb.

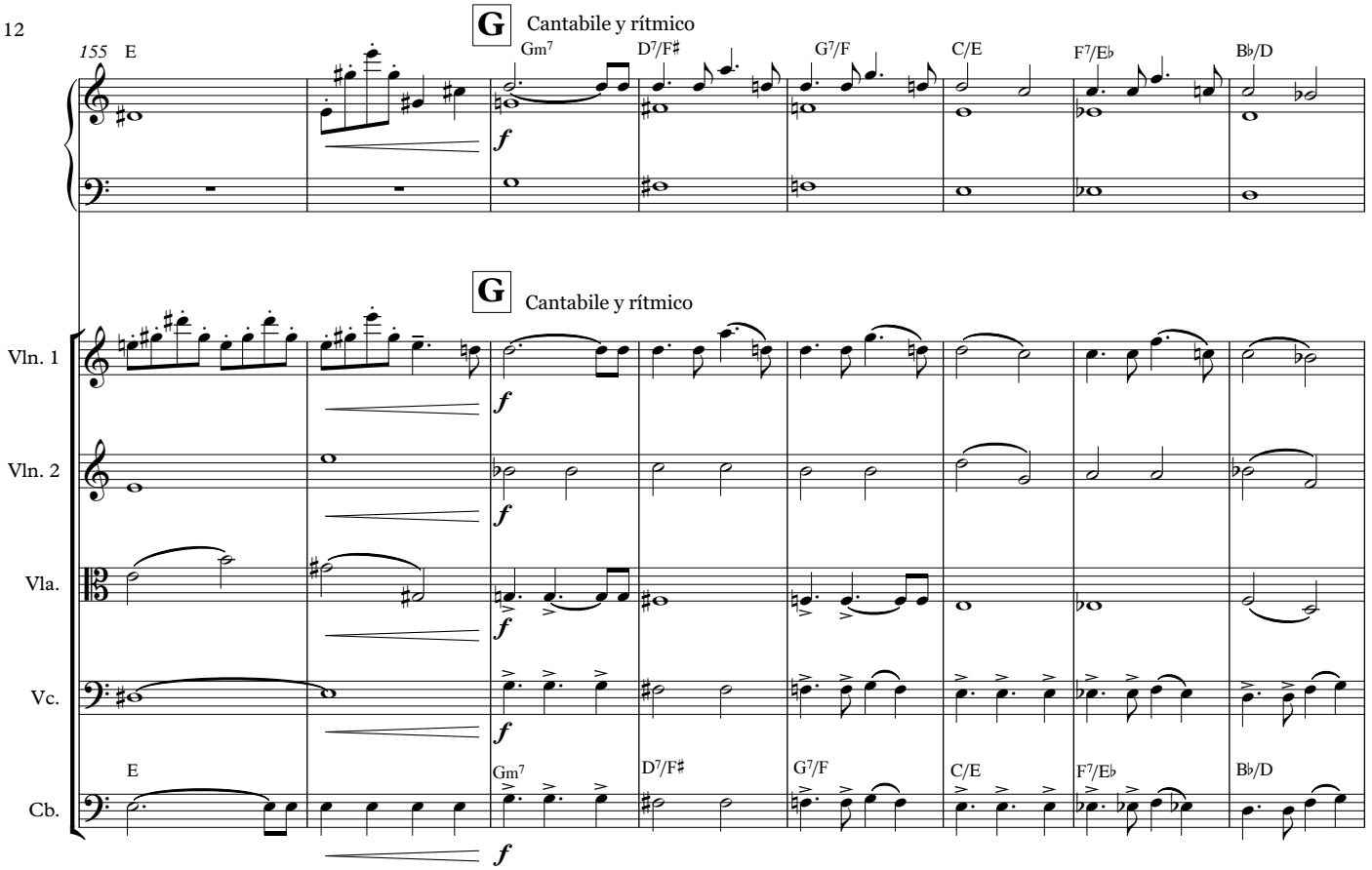
G
Cantabile y rítmico
155
E
Gm7
D7/F♯
G7/F
C/E
F7/E♭
B♭/D
f
G
Cantabile y rítmico
Vln. 1
Vln. 2
Vla.
Vc.
Cb.
E
Gm7
D7/F♯
G7/F
C/E
F7/E♭
B♭/D
f

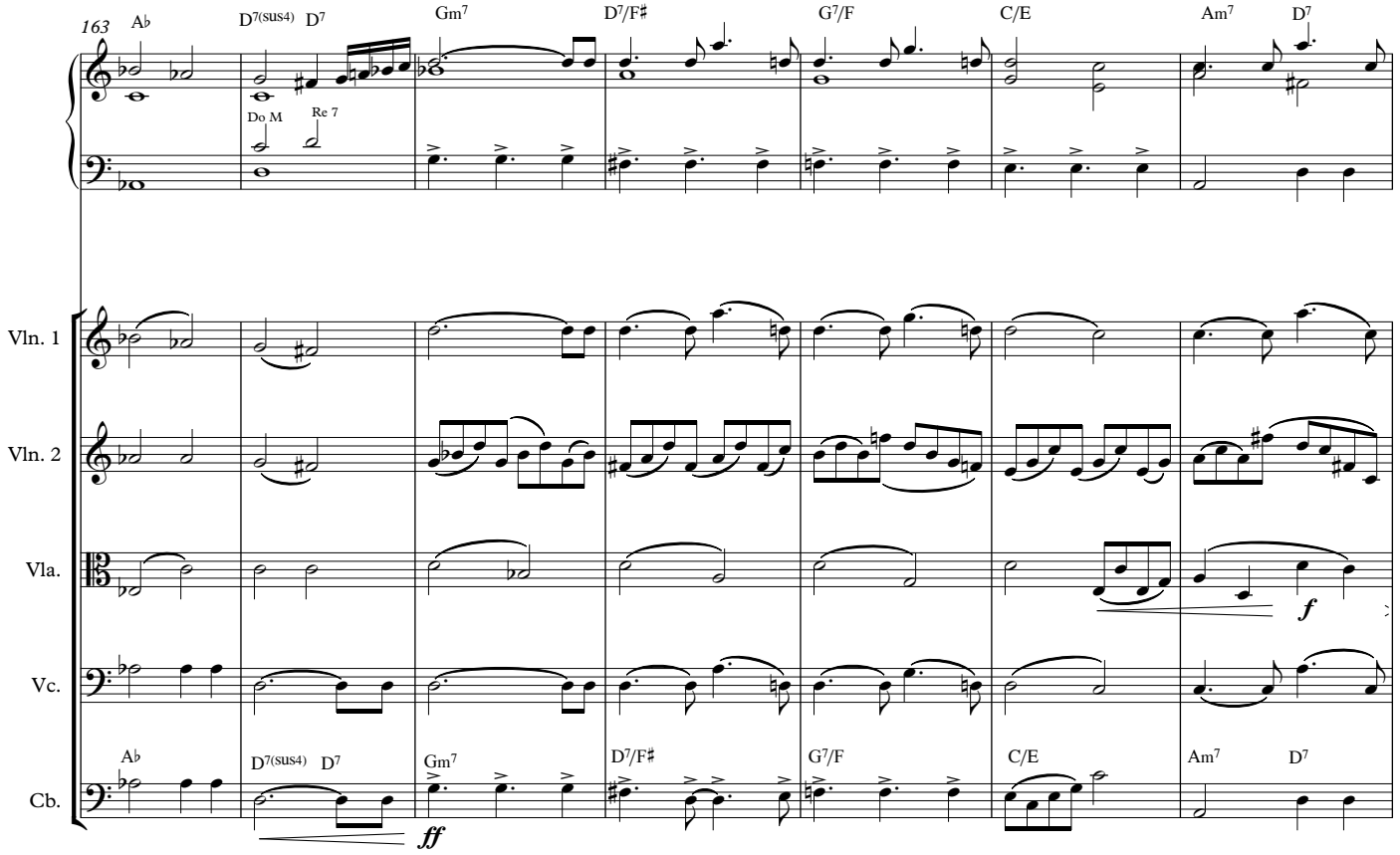
163
A♭
D7(sus4)
D7
Gm7
D7/F♯
G7/F
C/E
Am7
D7
Do M
Re 7
Vln. 1
Vln. 2
Vla.
Vc.
Cb.
A♭
D7(sus4)
D7
Gm7
D7/F♯
G7/F
C/E
Am7
D7
f
ff

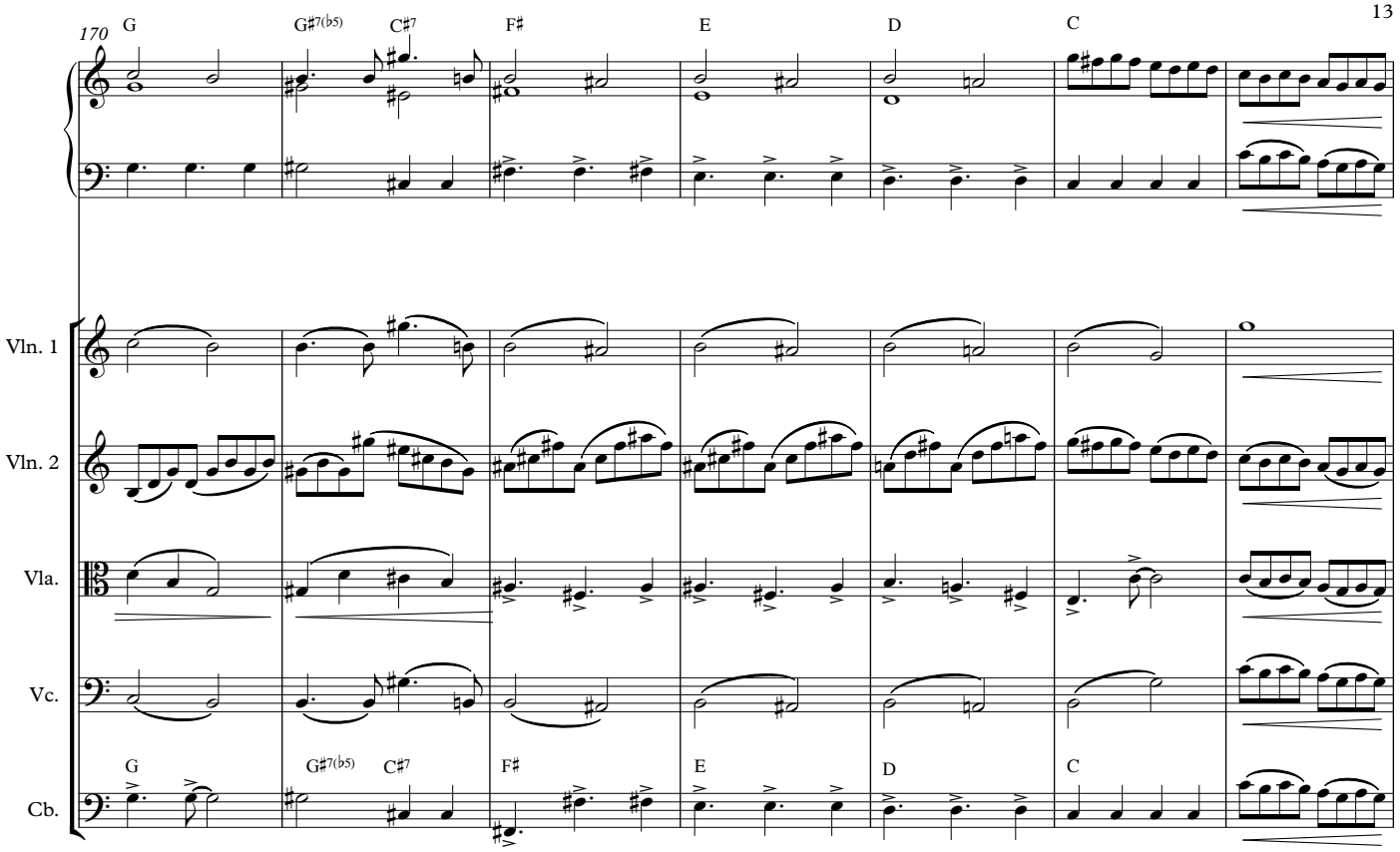
170
G
G♯7(♭5)
C♯7
F♯
E
D
C
Vln. 1
Vln. 2
Vla.
Vc.
Cb.

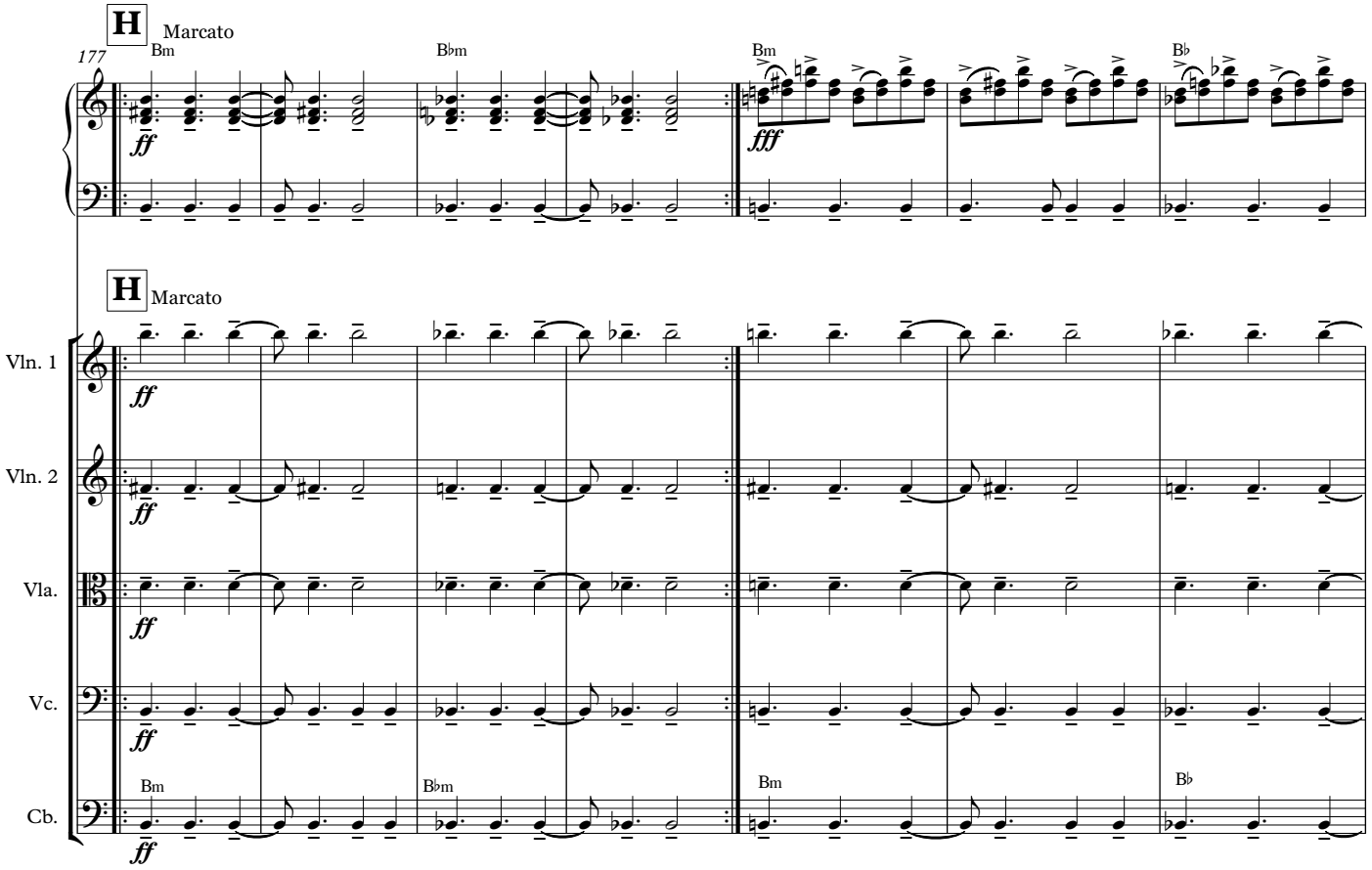
H
Marcato
177
Bm
B♭m
Bm
B♭
ff
fff
Vln. 1
Vln. 2
Vla.
Vc.
Cb.

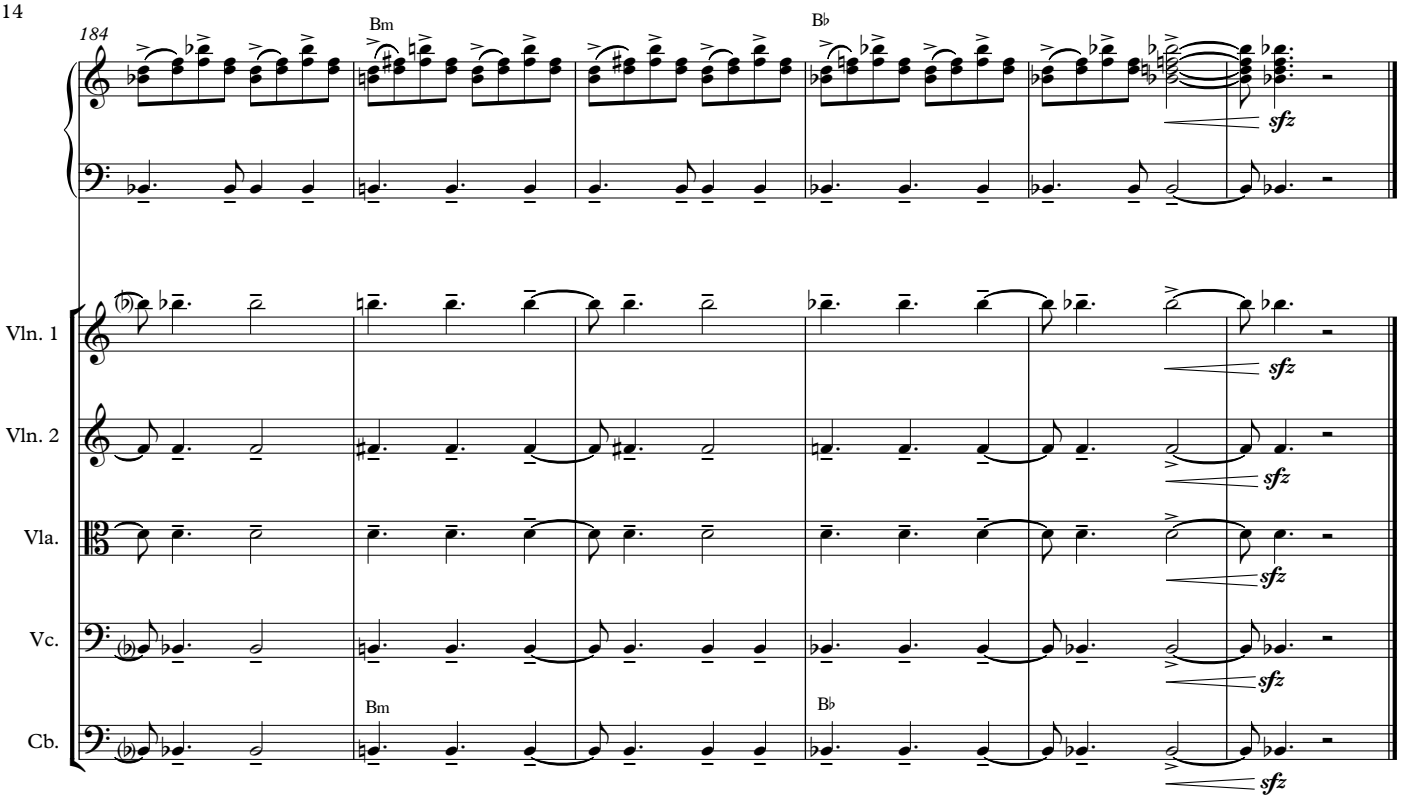
184
Bm
B♭
sfz
Vln. 1
Vln. 2
Vla.
Vc.
Cb.

"Suite Danzable"

Para Acordeón y Orquesta de Cuerda

IV-"Recuerdos de Infancia"

(Espata Dantza)

Javier López Jaso

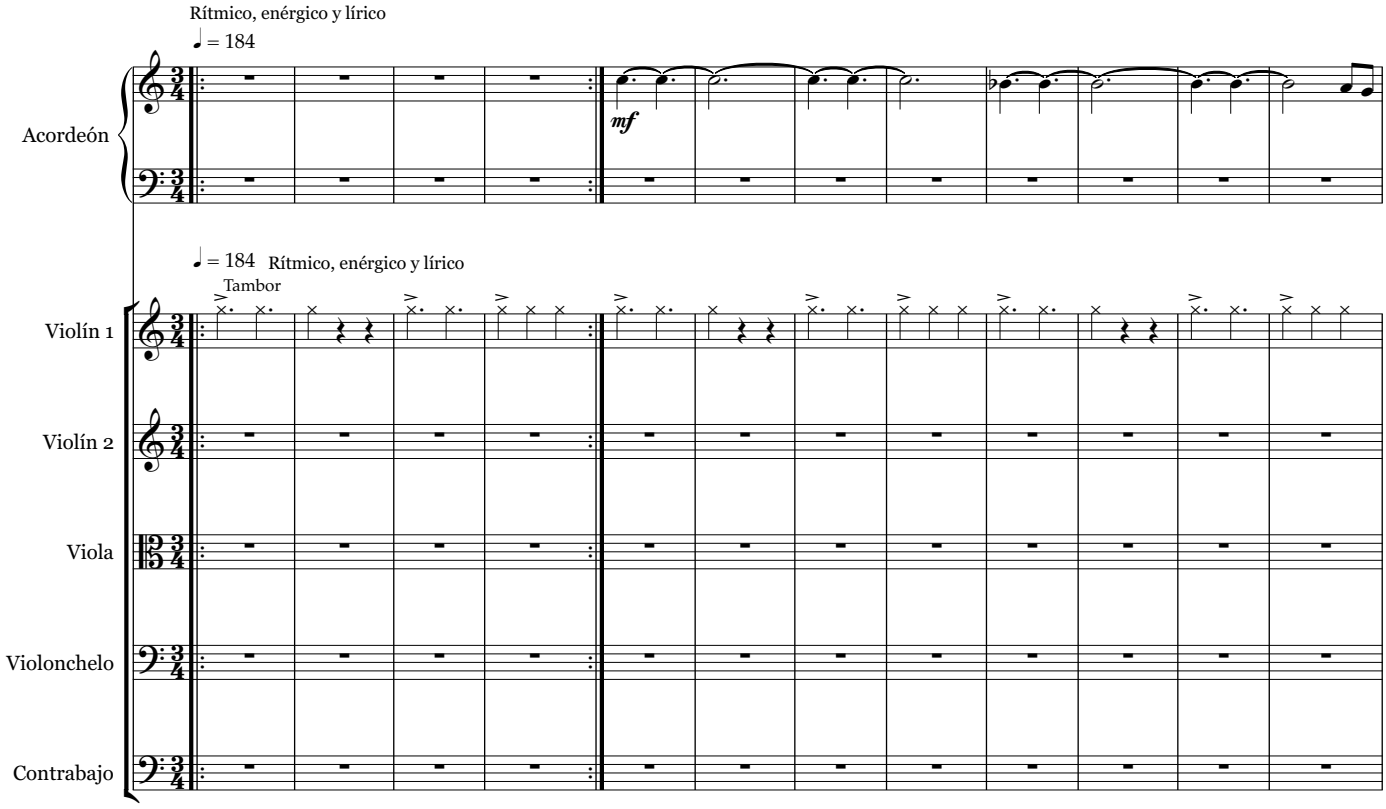

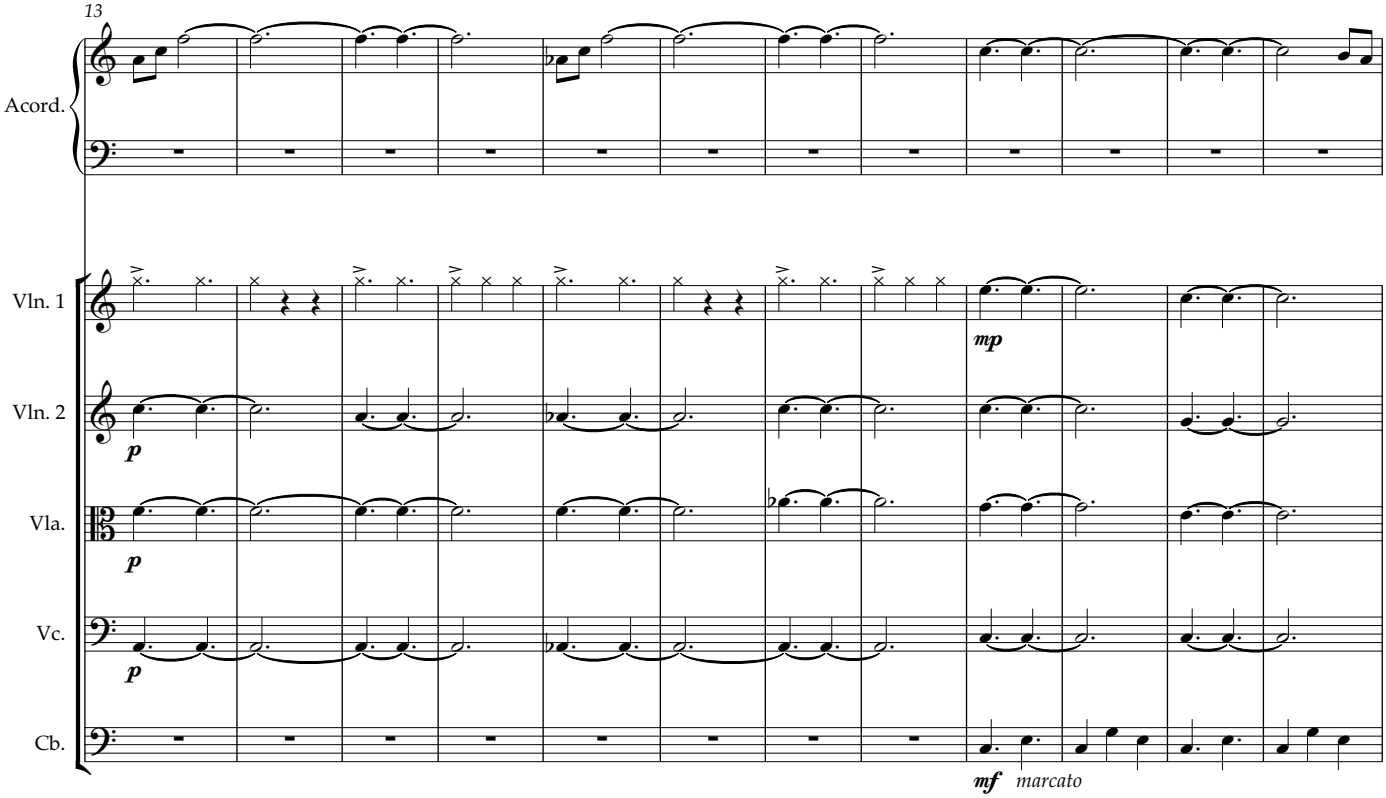

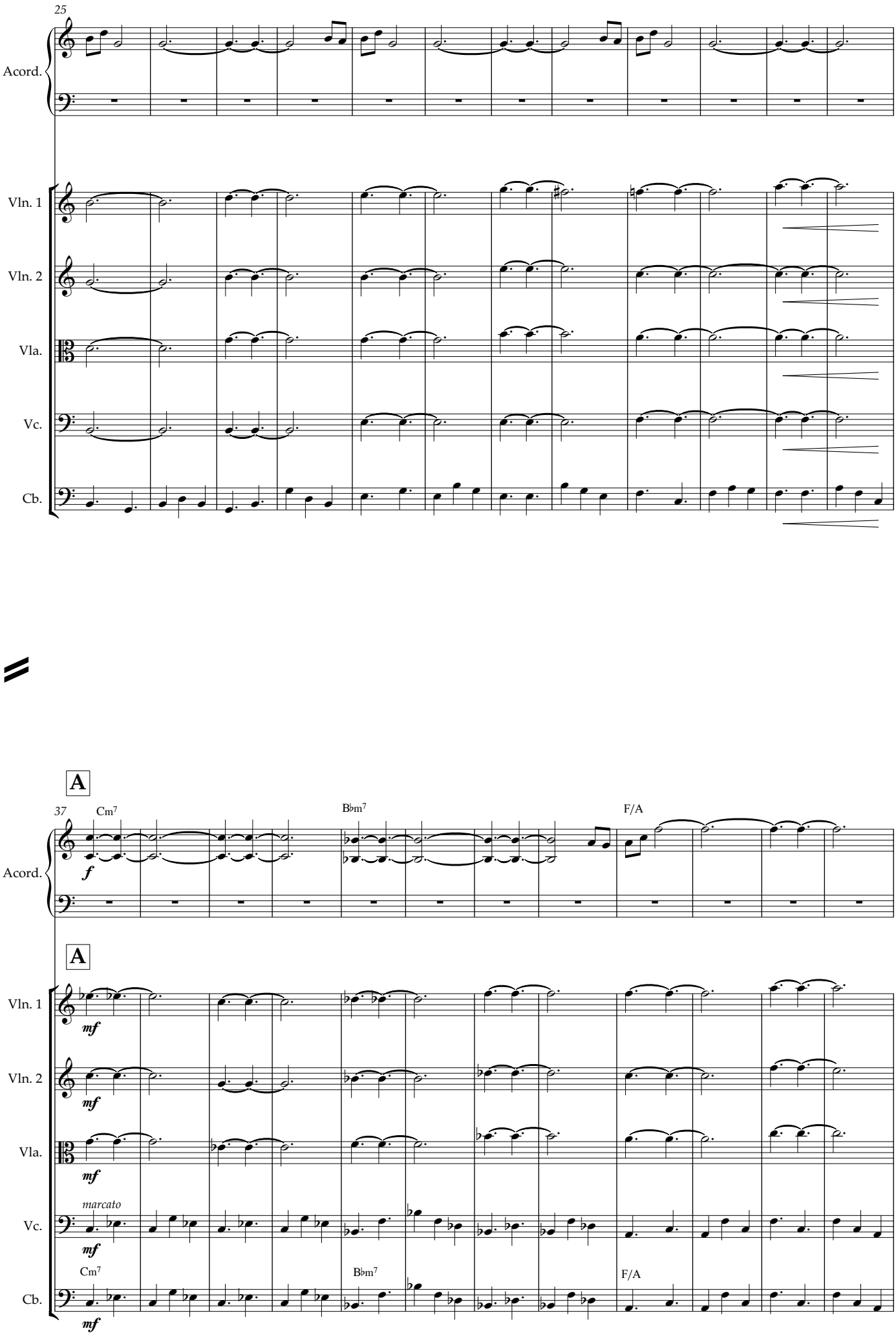
25
Acord.
Vln. 1
Vln. 2
Vla.
Vc.
Cb.
A
37
Cm7
B♭m7
F/A
Acord.
f
A
Vln. 1
mf
Vln. 2
mf
Vla.
mf
marcato
Vc.
mf
Cm7
B♭m7
F/A
Cb.
mf

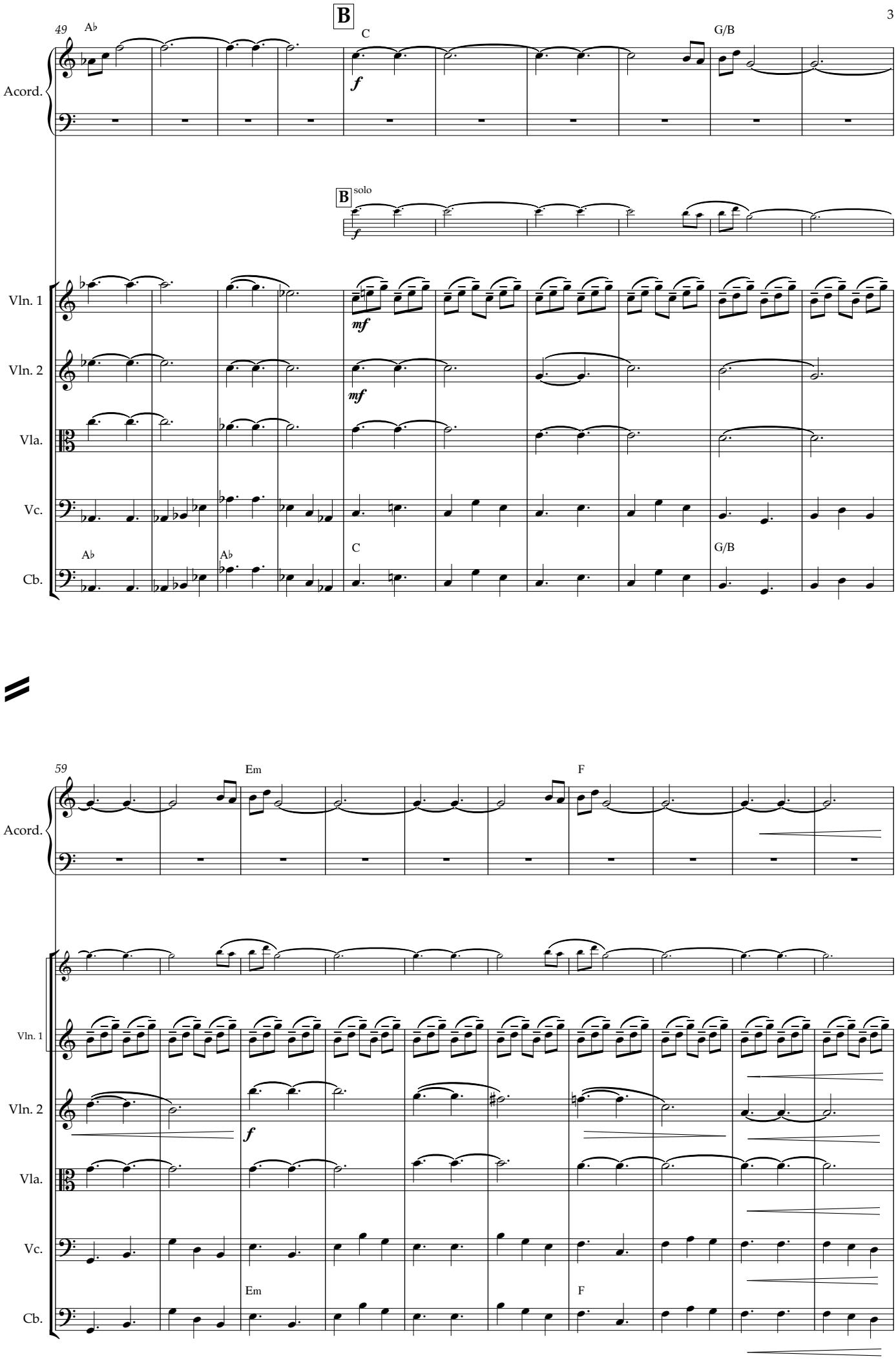
49
B
A♭
C
G/B
Acord.
B solo
f
Vln. 1
Vln. 2
Vla.
Vc.
Cb.
mf
A♭
C
G/B
59
Em
F
Acord.
Vln. 1
Vln. 2
Vla.
Vc.
Cb.
f
Em
F

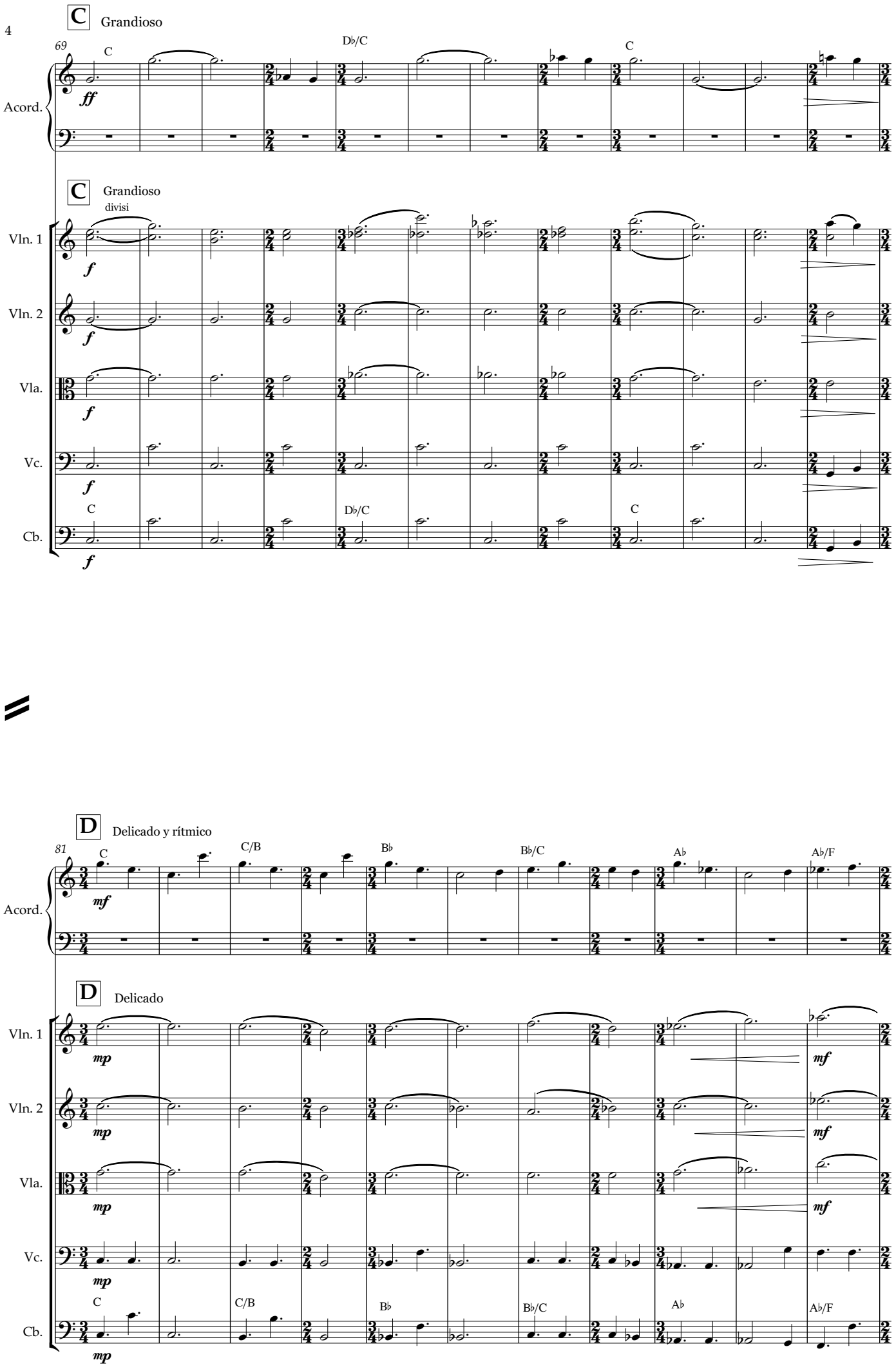
C Grandioso
69
C
D♭/C
C
Acord.
ff
C Grandioso
divisi
Vln. 1
Vln. 2
Vla.
Vc.
Cb.
f
C
D♭/C
C
D Delicado y rítmico
81
C
C/B
B♭
B♭/C
A♭
A♭/F
mf
D Delicado
mp
mf
C
C/B
B♭
B♭/C
A♭
A♭/F

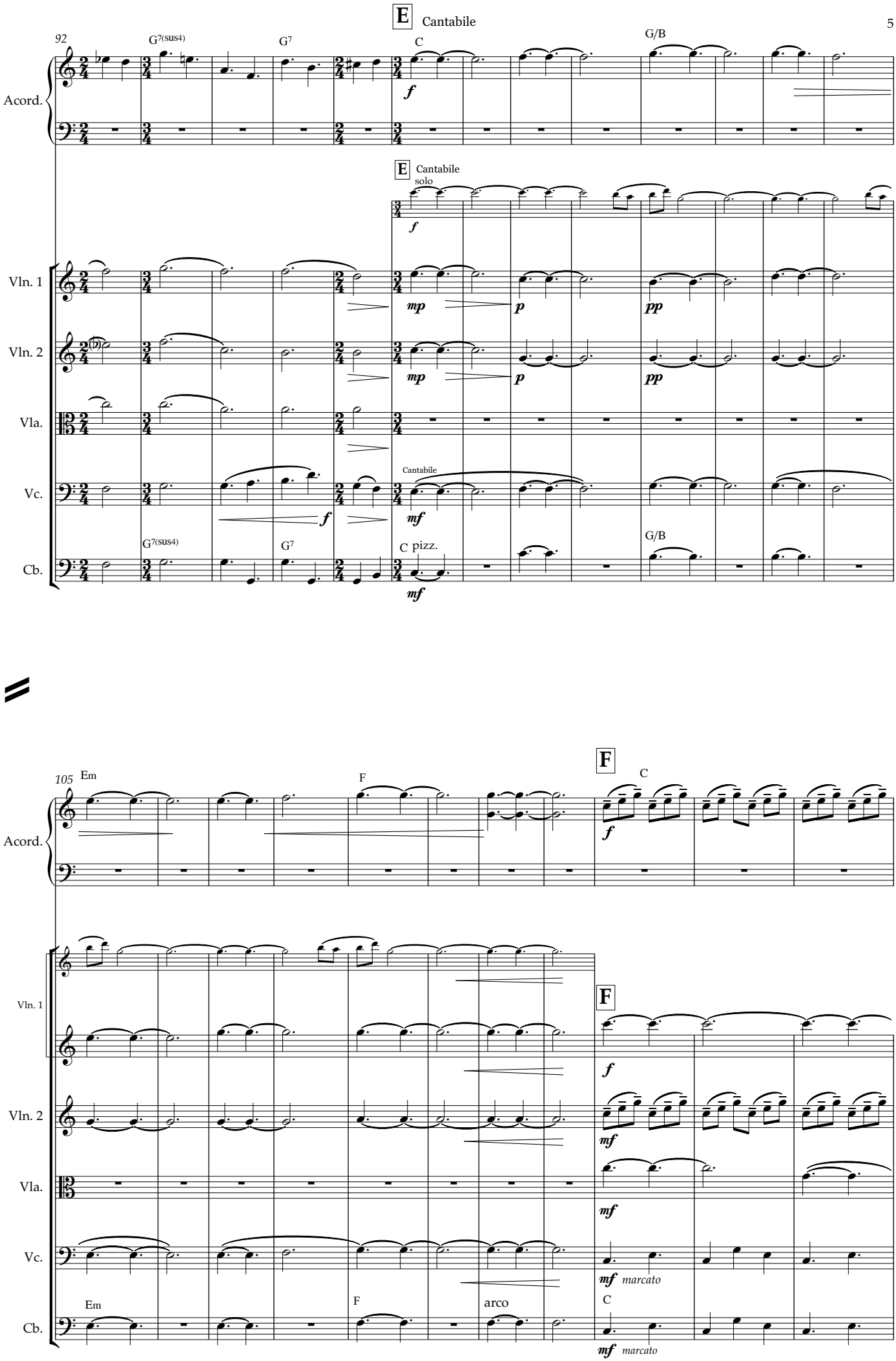
E Cantabile
92
G7(sus4)
G7
C
G/B
Acord.
E Cantabile
solo
Vln. 1
Vln. 2
Vla.
Cantabile
Vc.
G7(sus4)
G7
C pizz.
G/B
Cb.
105
Em
F
C
F
arco
marcato

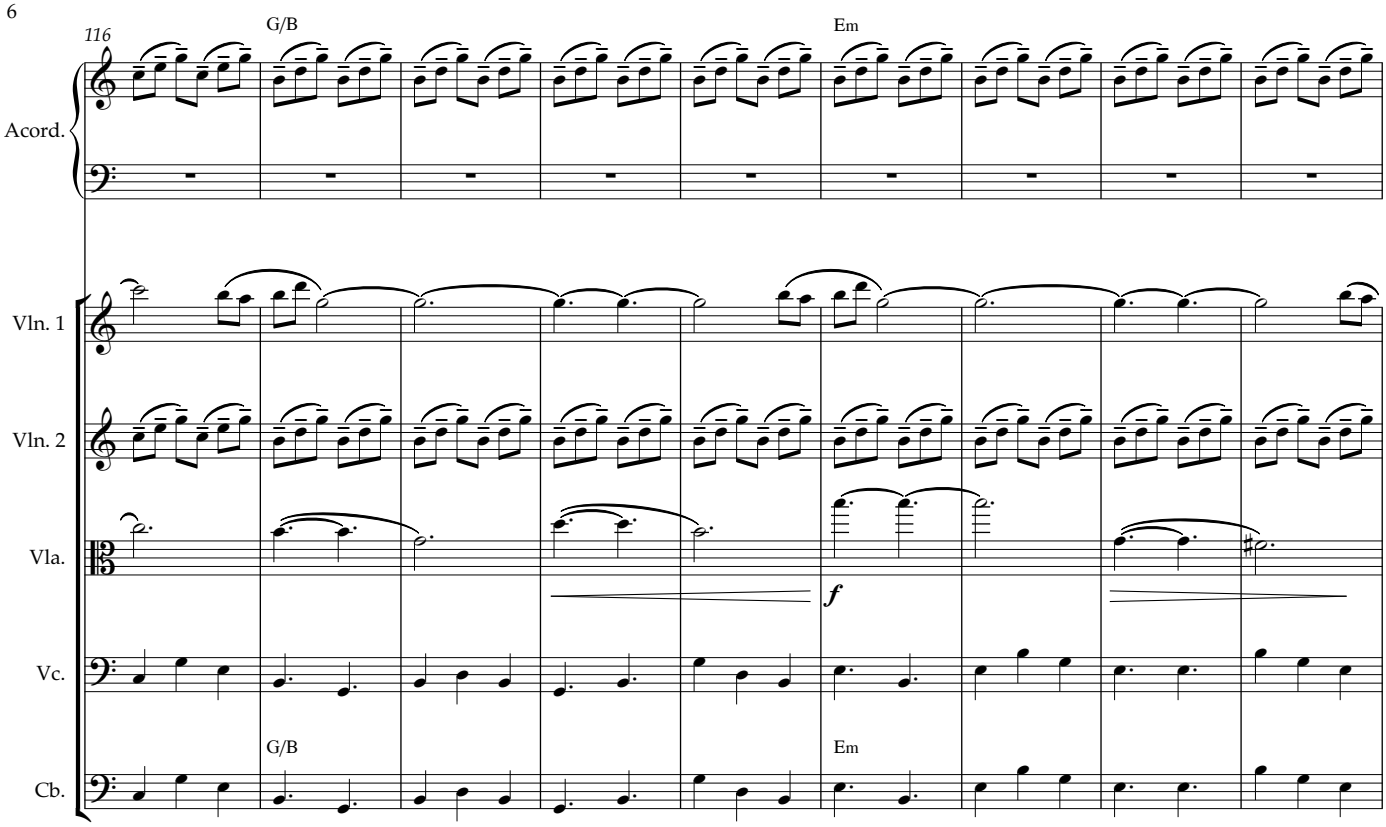
116
G/B
Em
Acord.
Vln. 1
Vln. 2
Vla.
Vc.
Cb.
f
G/B
Em

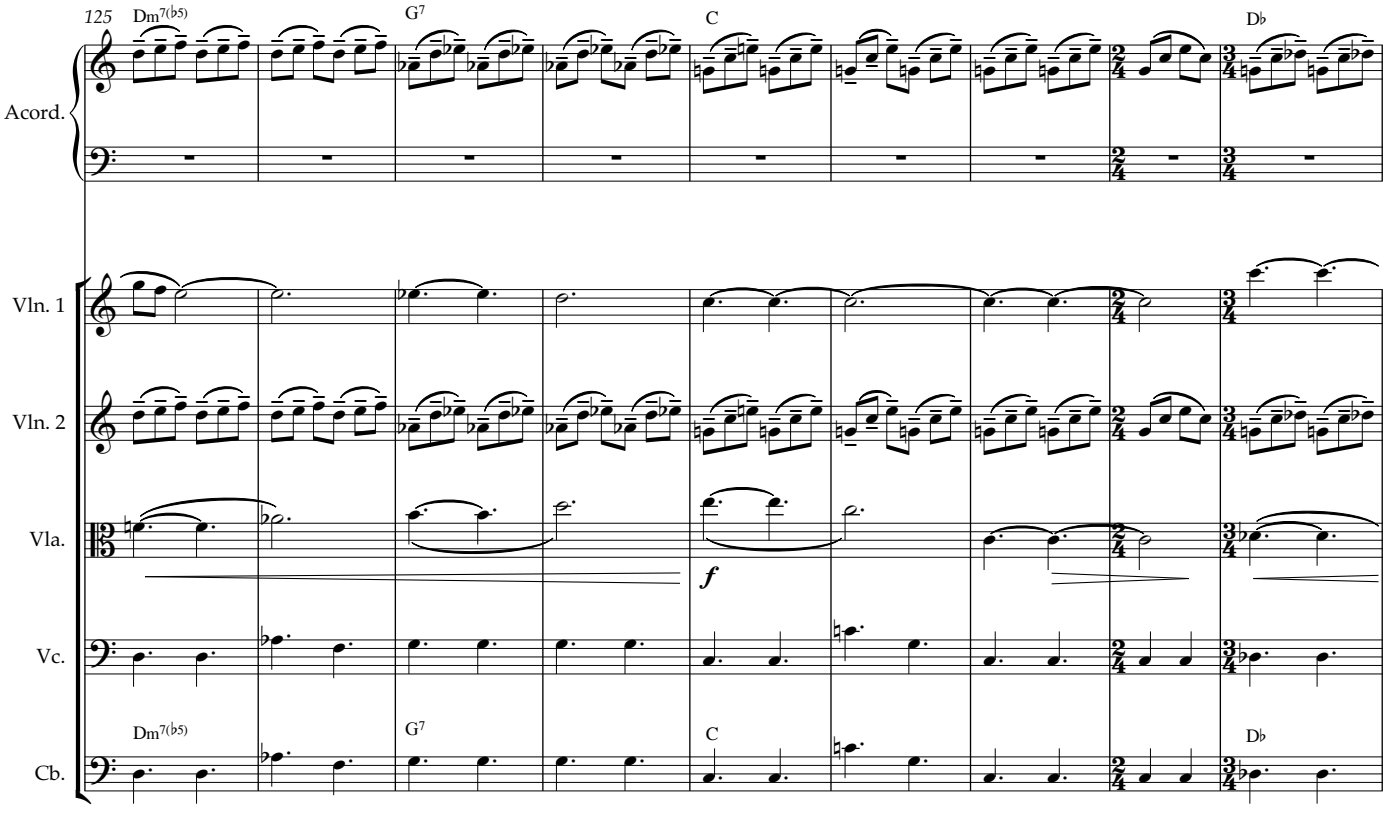
125
Dm7(♭5)
G7
C
D♭
Acord.
Vln. 1
Vln. 2
Vla.
Vc.
Cb.
f
Dm7(♭5)
G7
C
D♭

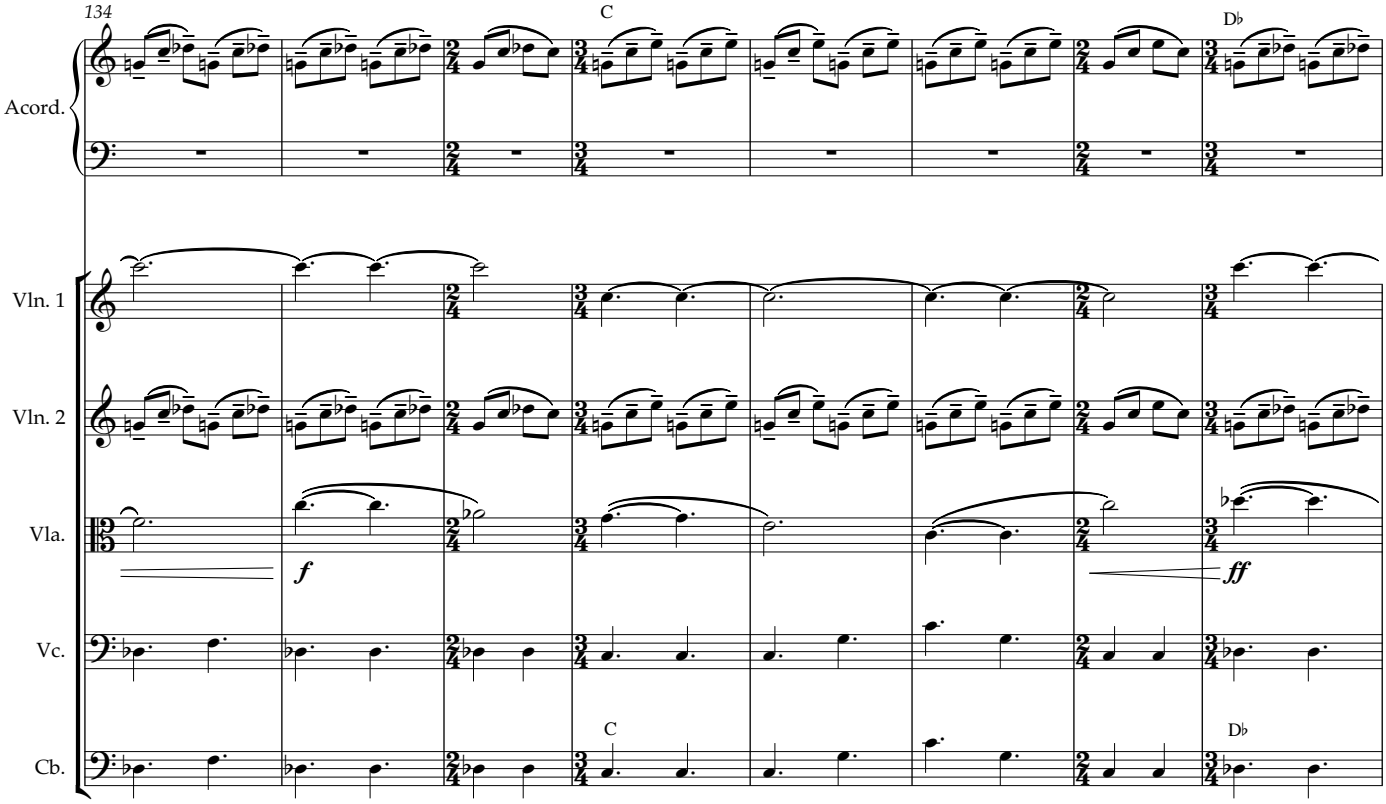
134
C
D♭
Acord.
Vln. 1
Vln. 2
Vla.
Vc.
Cb.
f
ff
C
D♭

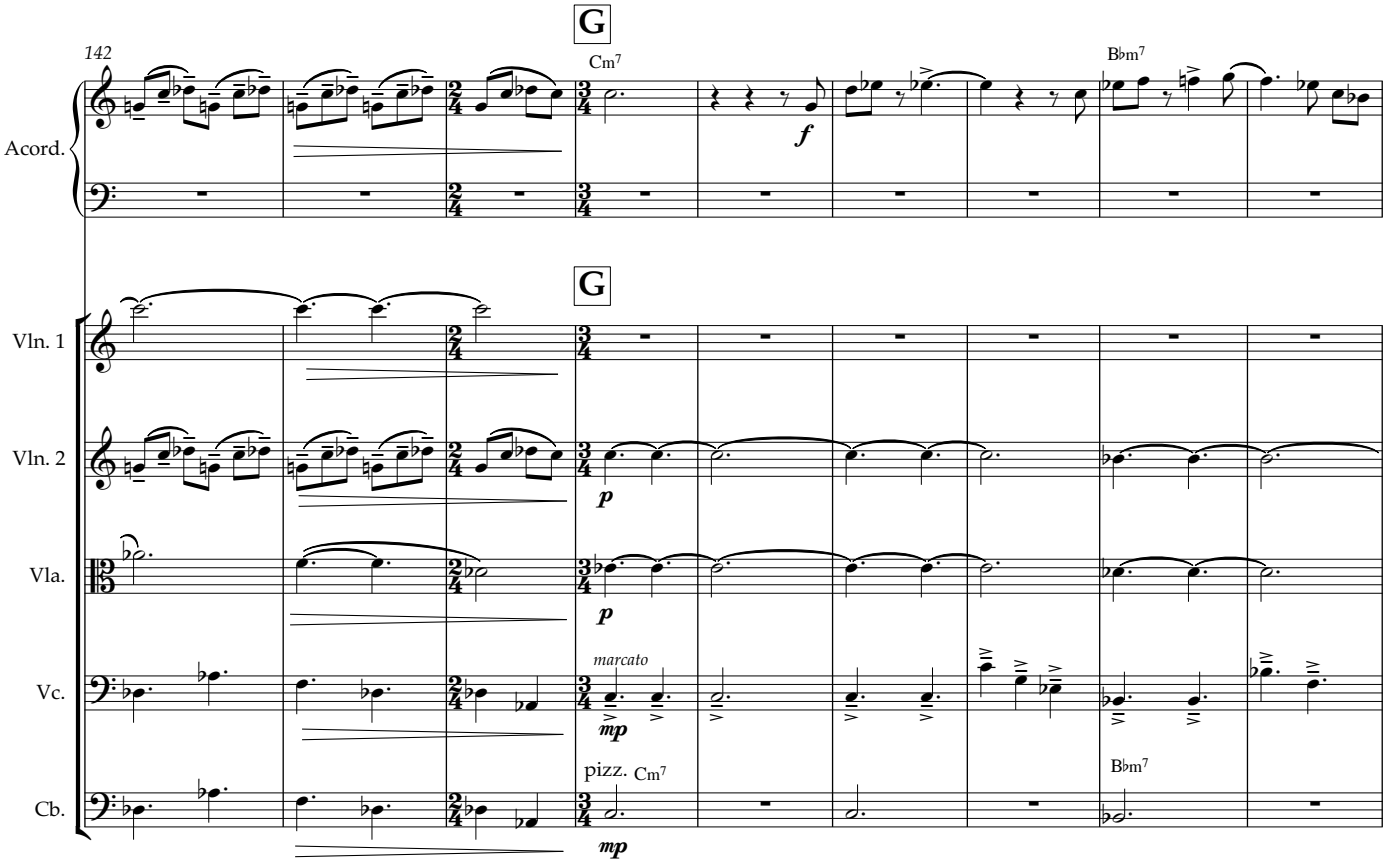
G
142
Cm7
B♭m7
Acord.
G
Vln. 1
Vln. 2
Vla.
Vc.
Cb.
f
p
p
marcato
mp
pizz.
Cm7
B♭m7
mp

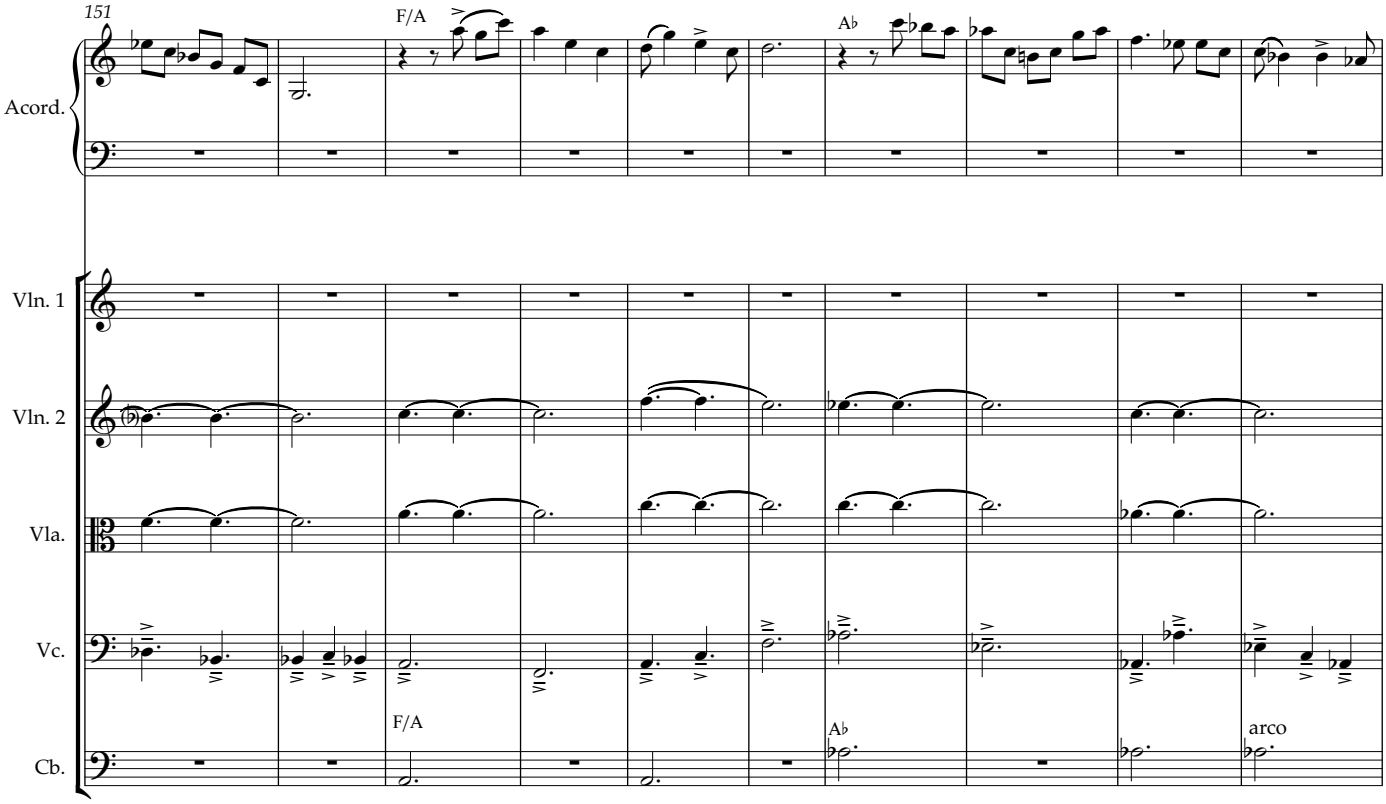
151
F/A
A♭
Acord.
Vln. 1
Vln. 2
Vla.
Vc.
Cb.
F/A
A♭
arco

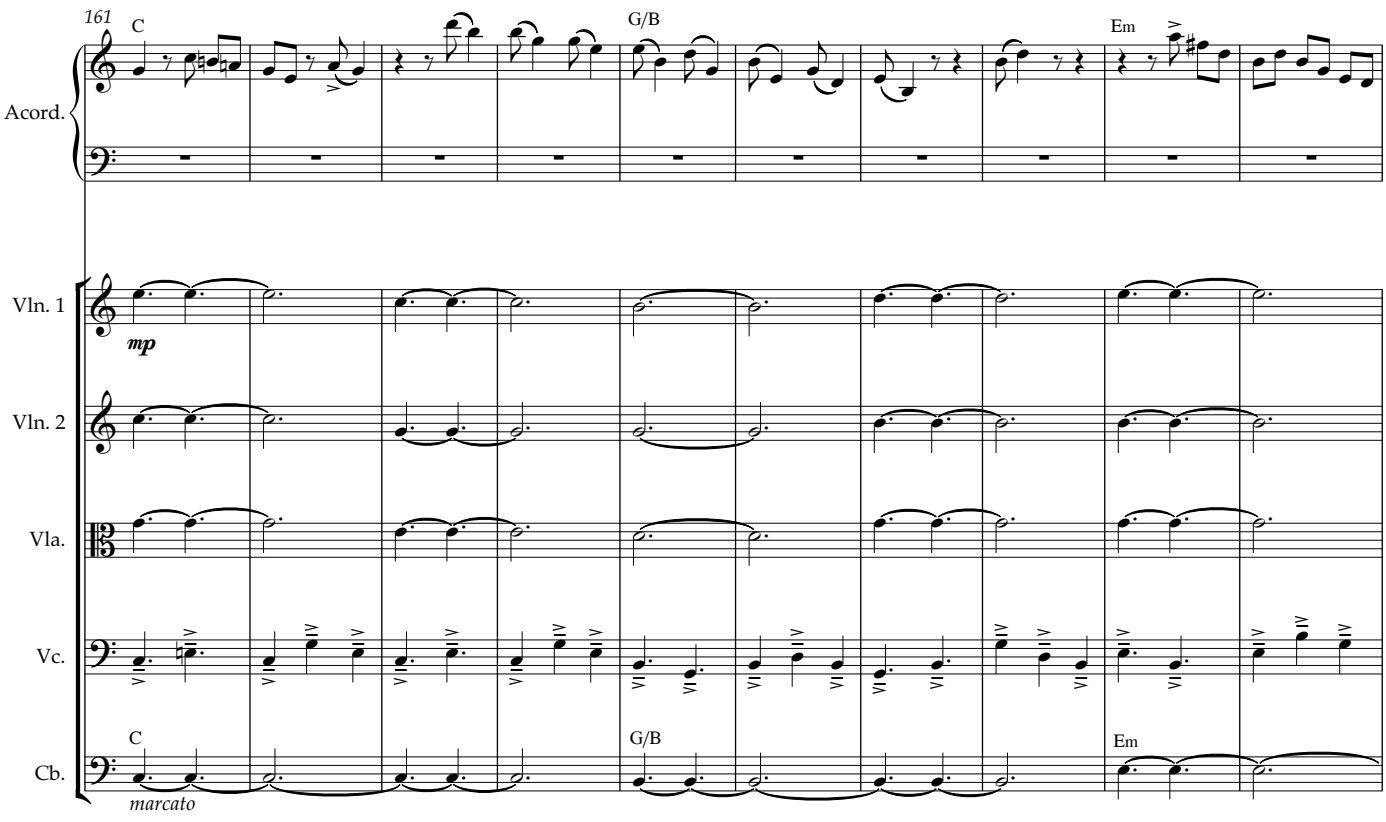
161
C
G/B
Em
Acord.
Vln. 1
mp
Vln. 2
Vla.
Vc.
Cb.
C
G/B
Em
marcato

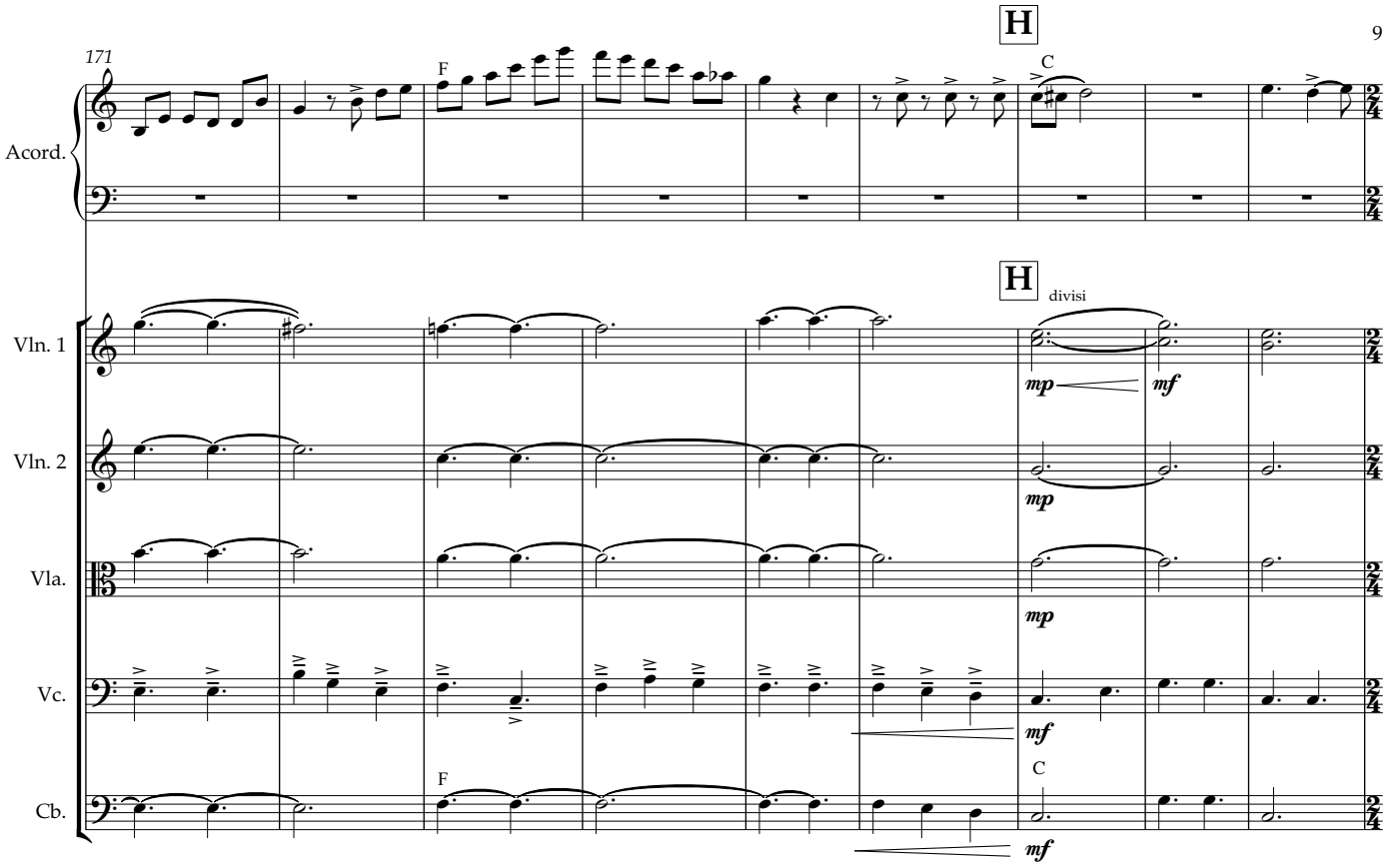
171
H
F
C
Acord.
H
divisi
Vln. 1
mp
mf
Vln. 2
mp
Vla.
mp
Vc.
mf
F
C
Cb.
mf

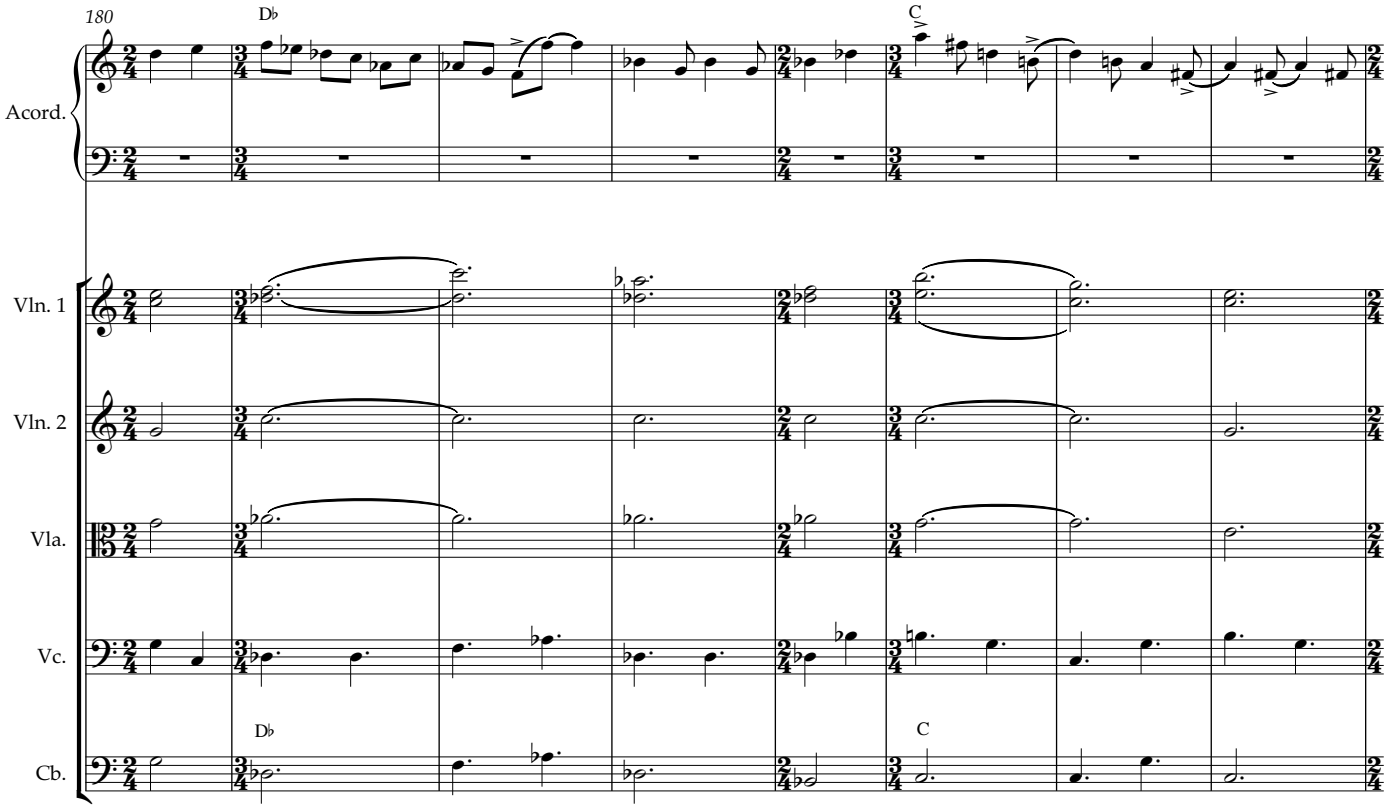
180
D♭
C
Acord.
Vln. 1
Vln. 2
Vla.
Vc.
D♭
C
Cb.

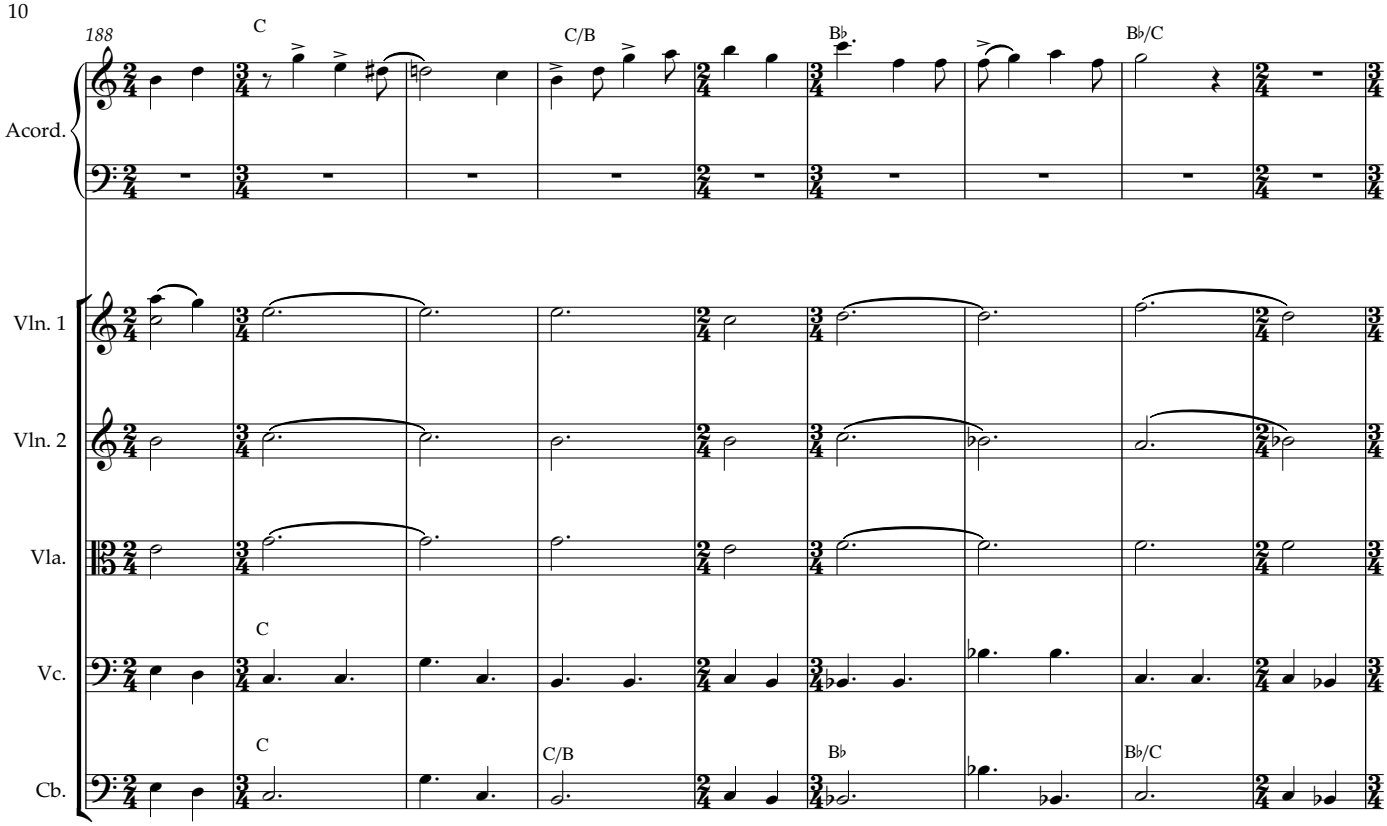
188
C
C/B
B♭
B♭/C
Acord.
Vln. 1
Vln. 2
Vla.
Vc.
Cb.
C
C
C/B
B♭
B♭/C

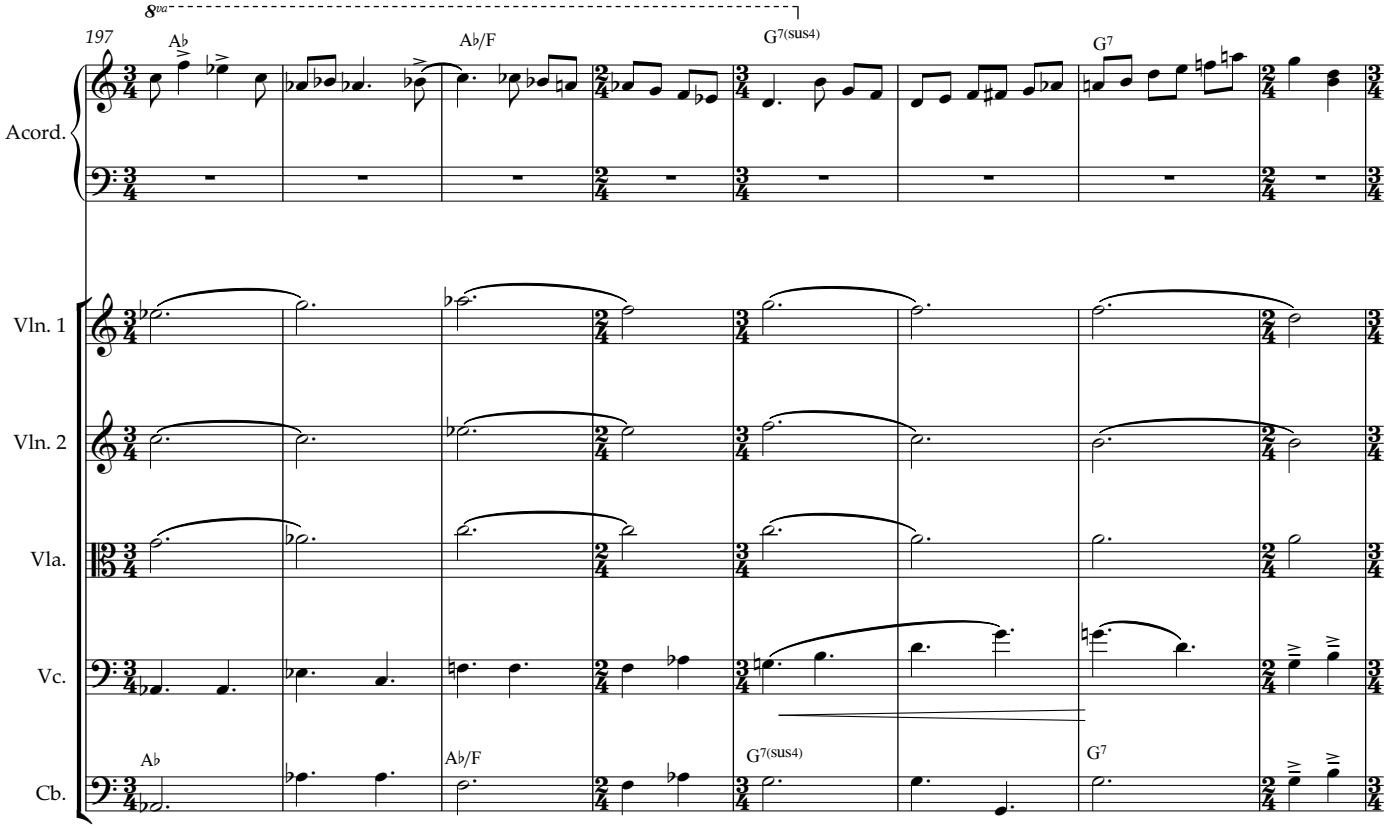
8va
197
A♭
A♭/F
G7(sus4)
G7
Acord.
Vln. 1
Vln. 2
Vla.
Vc.
Cb.
A♭
A♭/F
G7(sus4)
G7

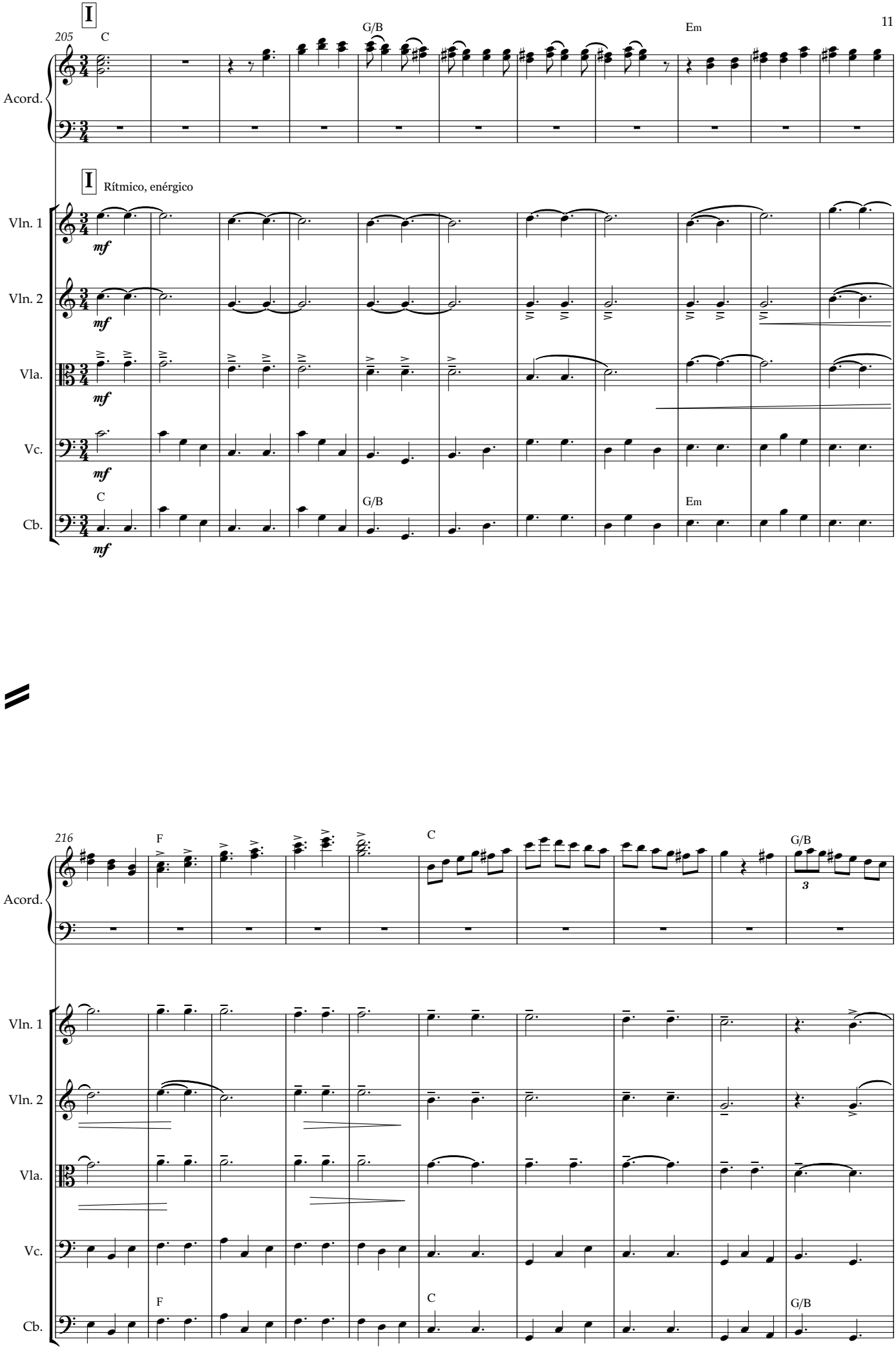
I
205
C
G/B
Em
Acord.
I
Rítmico, enérgico
Vln. 1
Vln. 2
Vla.
Vc.
Cb.
mf
C
G/B
Em
216
F
C
G/B
3
Acord.
Vln. 1
Vln. 2
Vla.
Vc.
Cb.
F
C
G/B

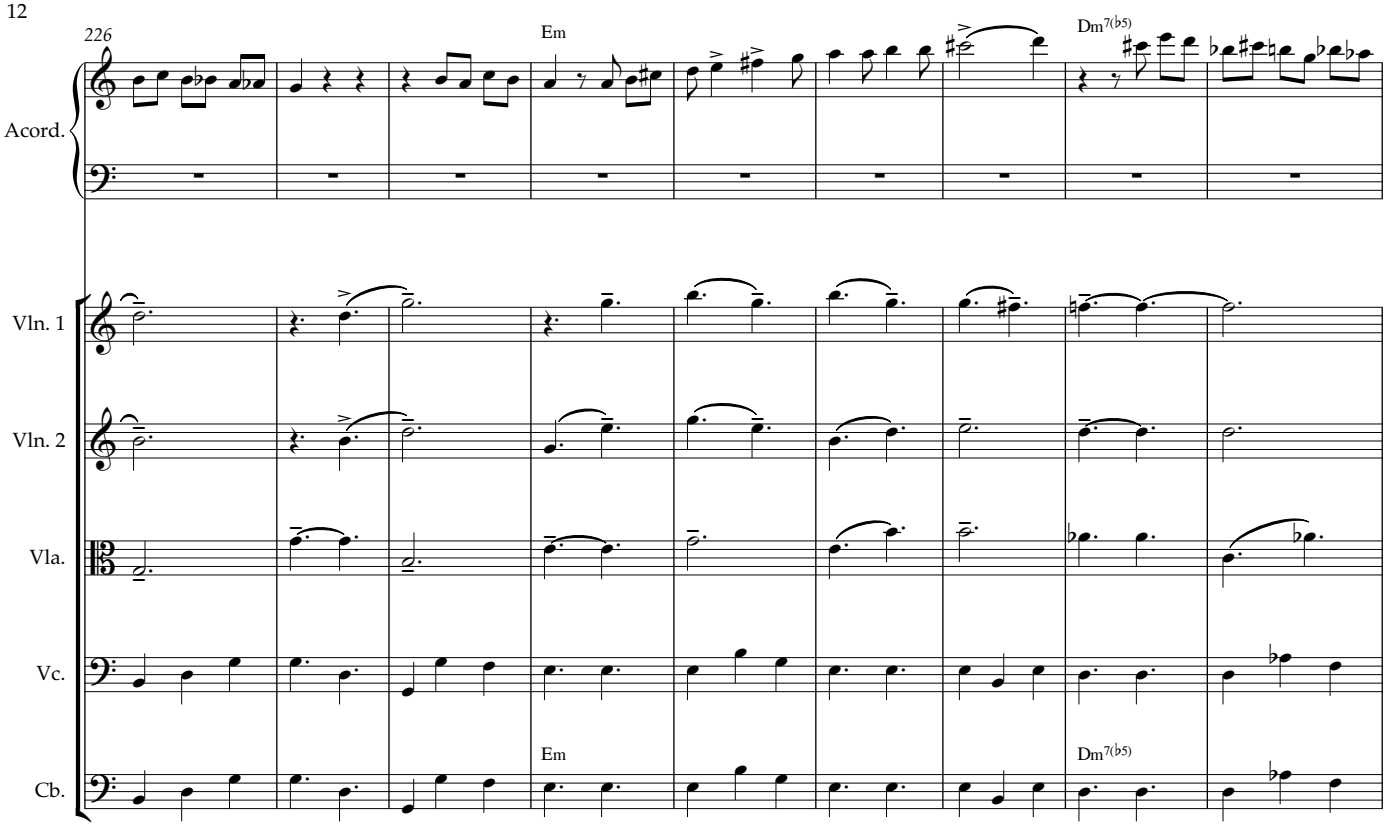
226
Em
Dm7(b5)
Acord.
Vln. 1
Vln. 2
Vla.
Vc.
Cb.
Em
Dm7(b5)

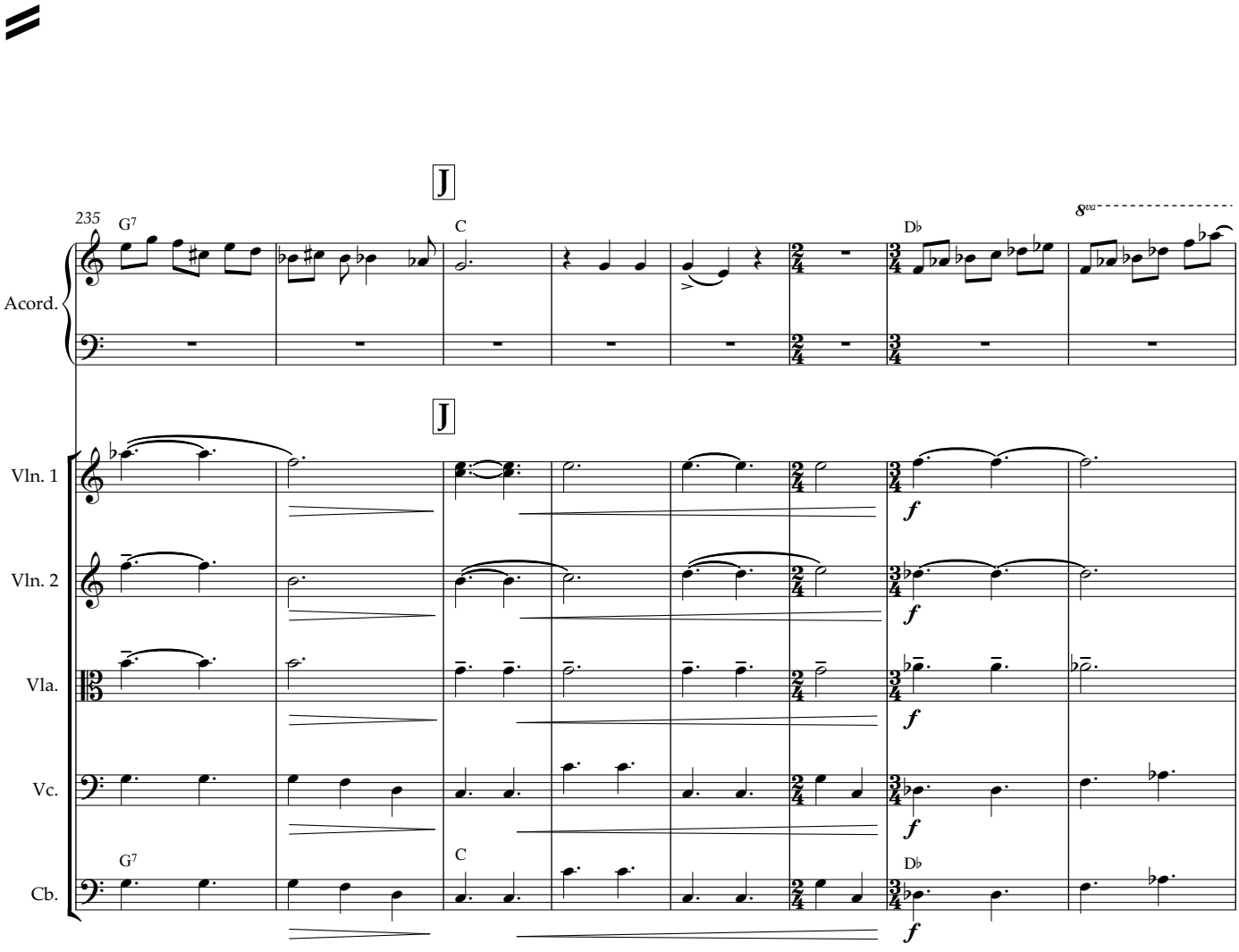
J
235
G7
C
D♭
8va
Acord.
J
Vln. 1
Vln. 2
Vla.
Vc.
Cb.
f
G7
C
D♭

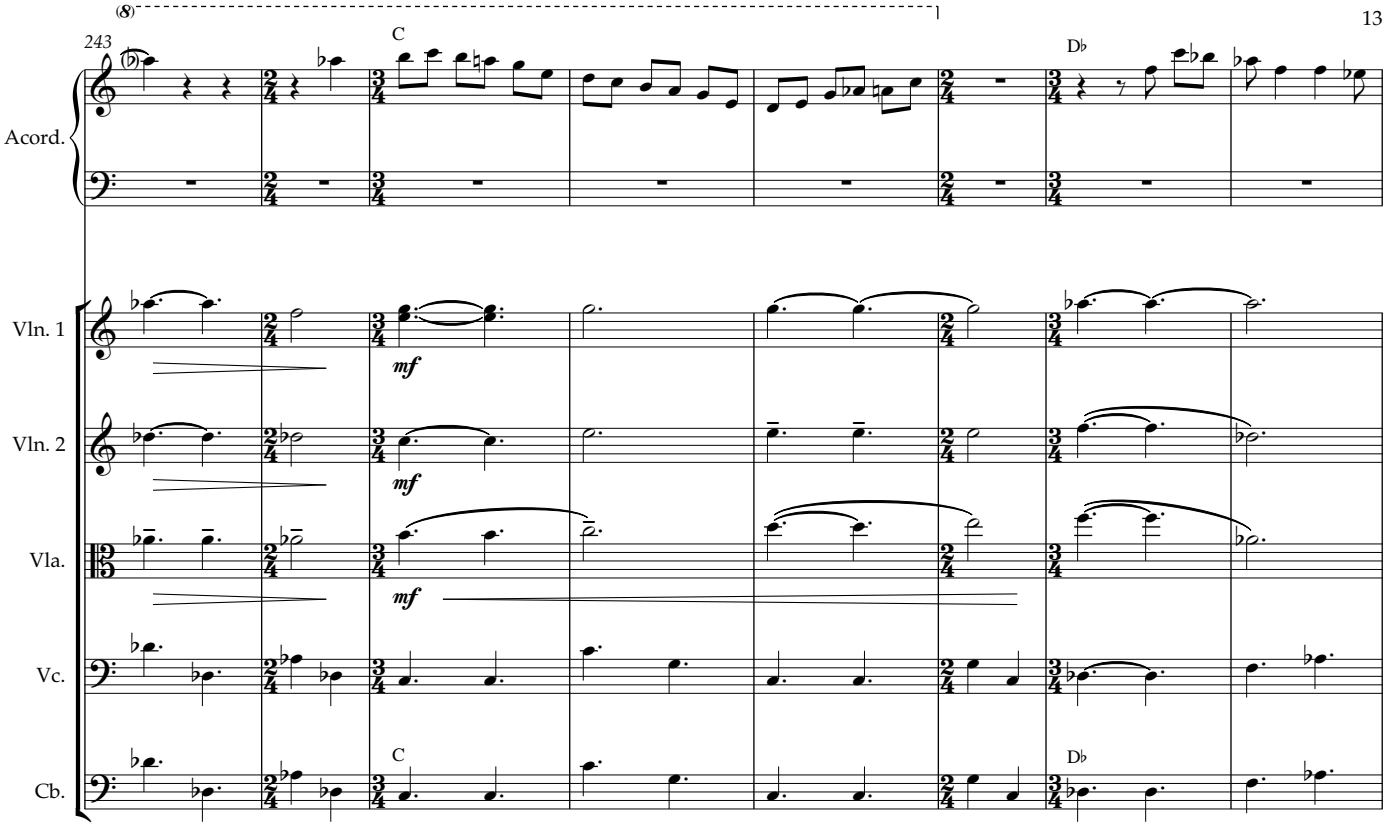
(8)
243
C
D♭
Acord.
Vln. 1
Vln. 2
Vla.
Vc.
Cb.
mf
C
D♭

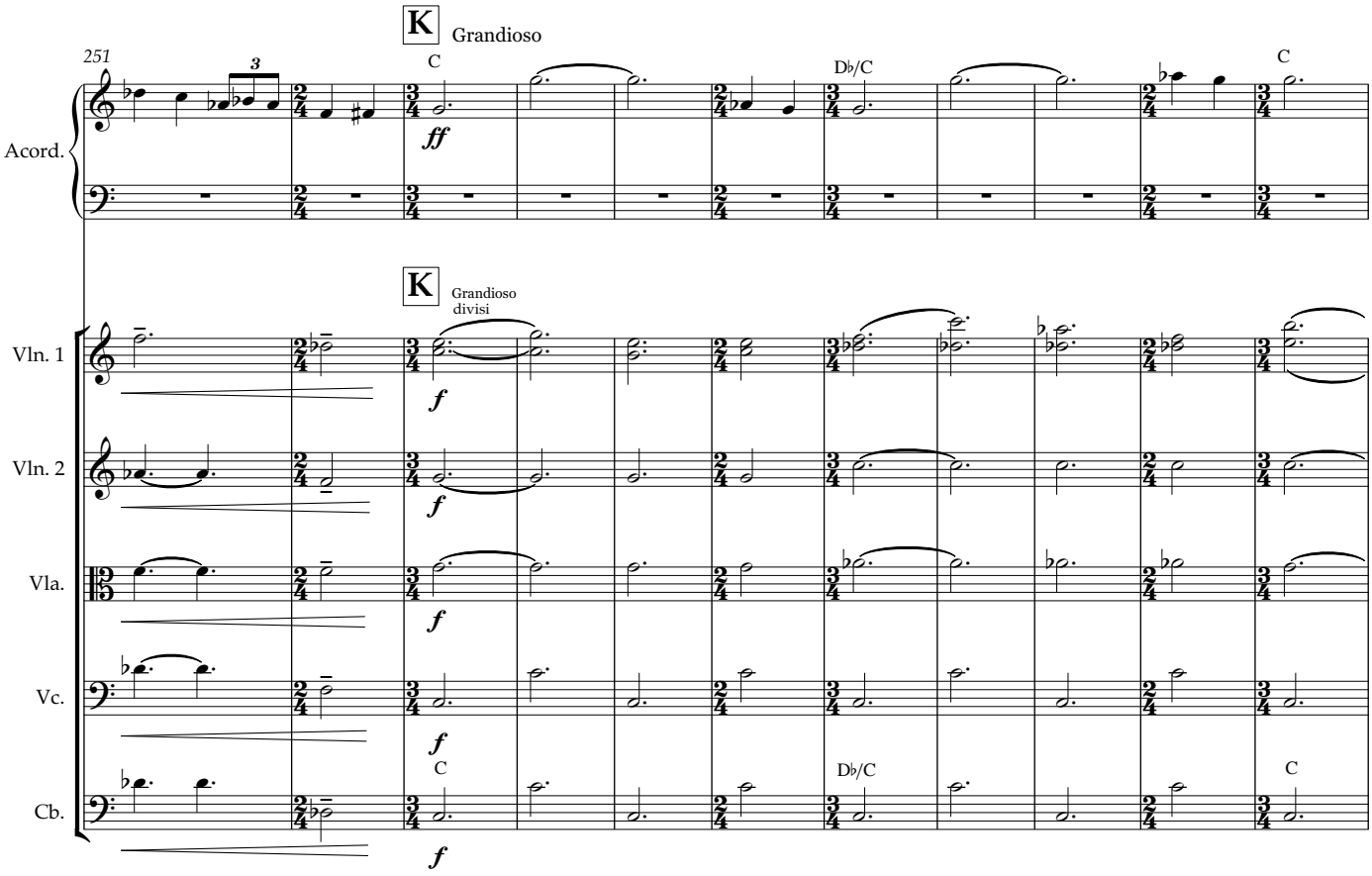
K
Grandioso
251
3
C
D♭/C
C
Acord.
K
Grandioso
divisi
Vln. 1
Vln. 2
Vla.
Vc.
Cb.
ff
f
C
D♭/C
C

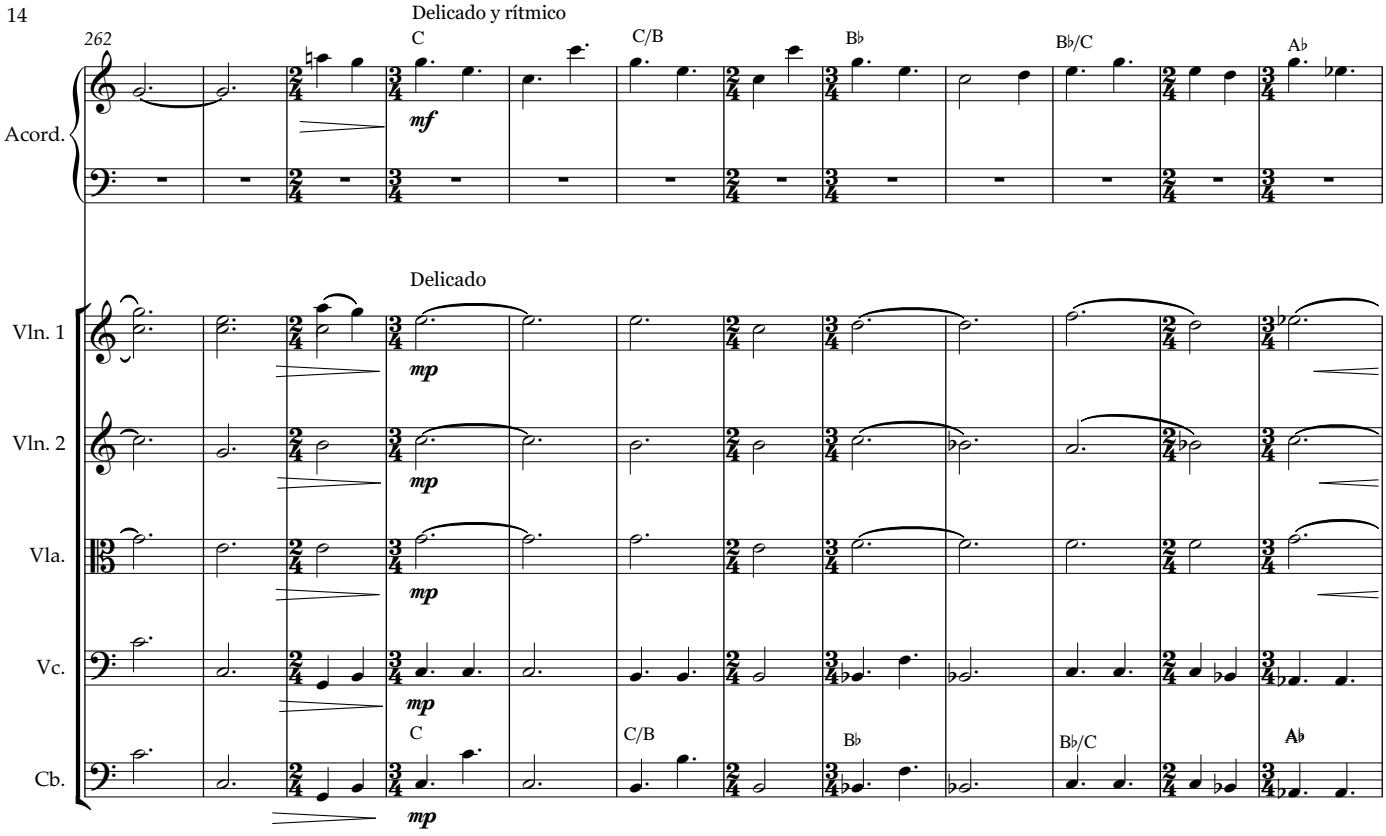
Delicado y rítmico
262
C
C/B
B♭
B♭/C
A♭
Acord.
mf
Delicado
Vln. 1
Vln. 2
Vla.
Vc.
Cb.
mp
C
C/B
B♭
B♭/C
A♭

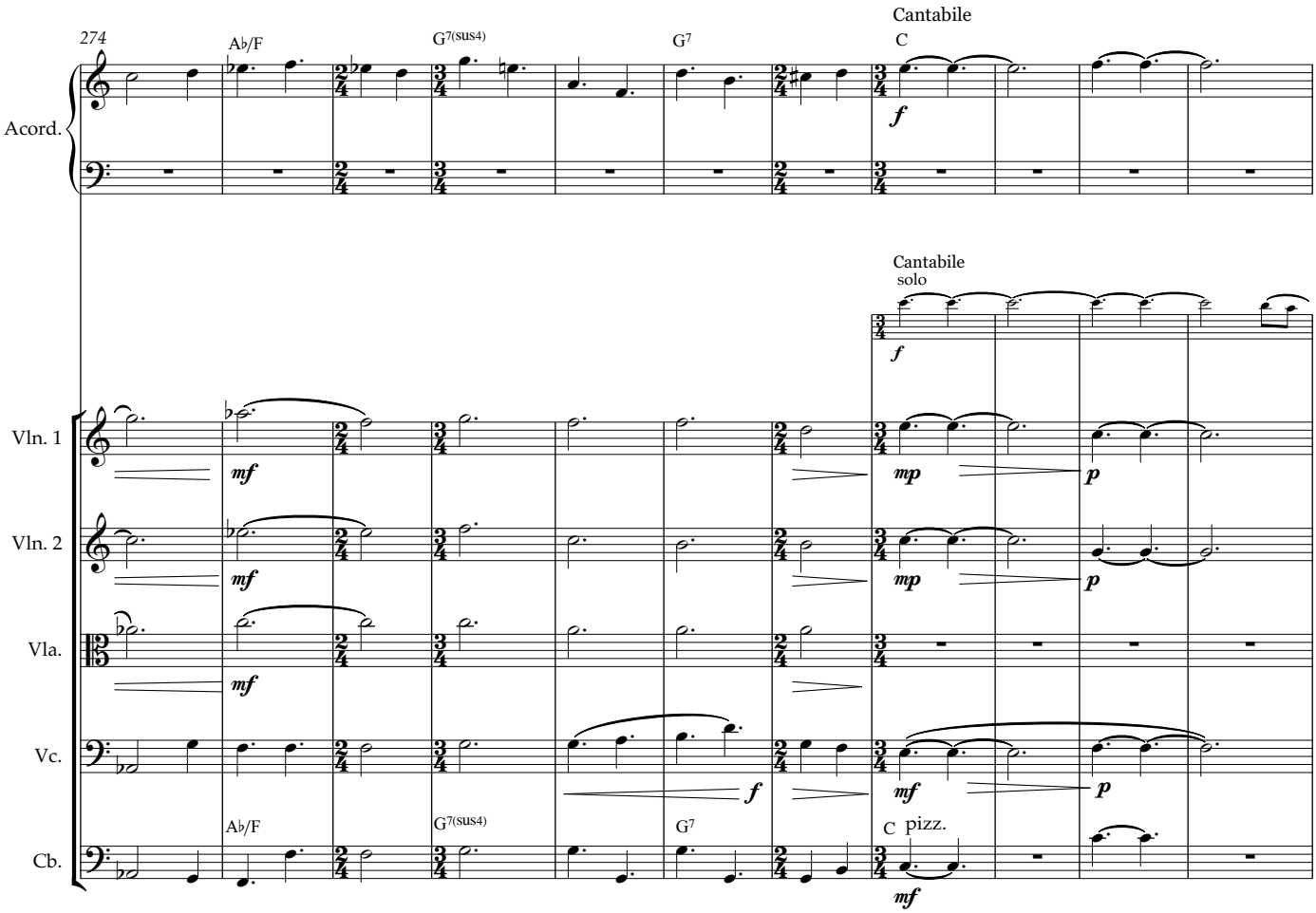
Cantabile
274
A♭/F
G7(sus4)
G7
C
Acord.
f
Cantabile
solo
Vln. 1
Vln. 2
Vla.
Vc.
Cb.
mf
mp
p
A♭/F
G7(sus4)
G7
C pizz.

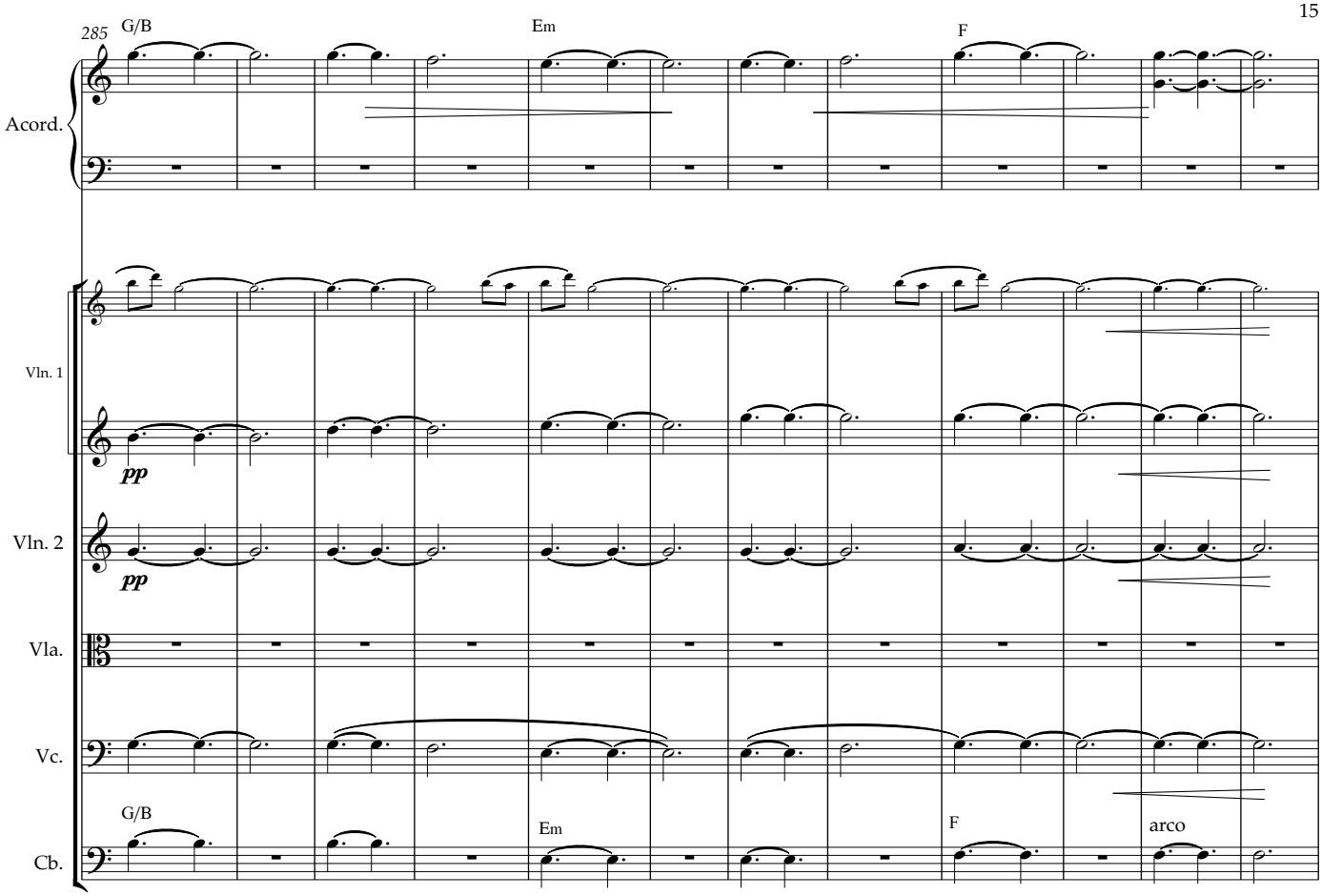
285
G/B
Em
F
Acord.
Vln. 1
pp
Vln. 2
pp
Vla.
Vc.
Cb.
G/B
Em
F
arco

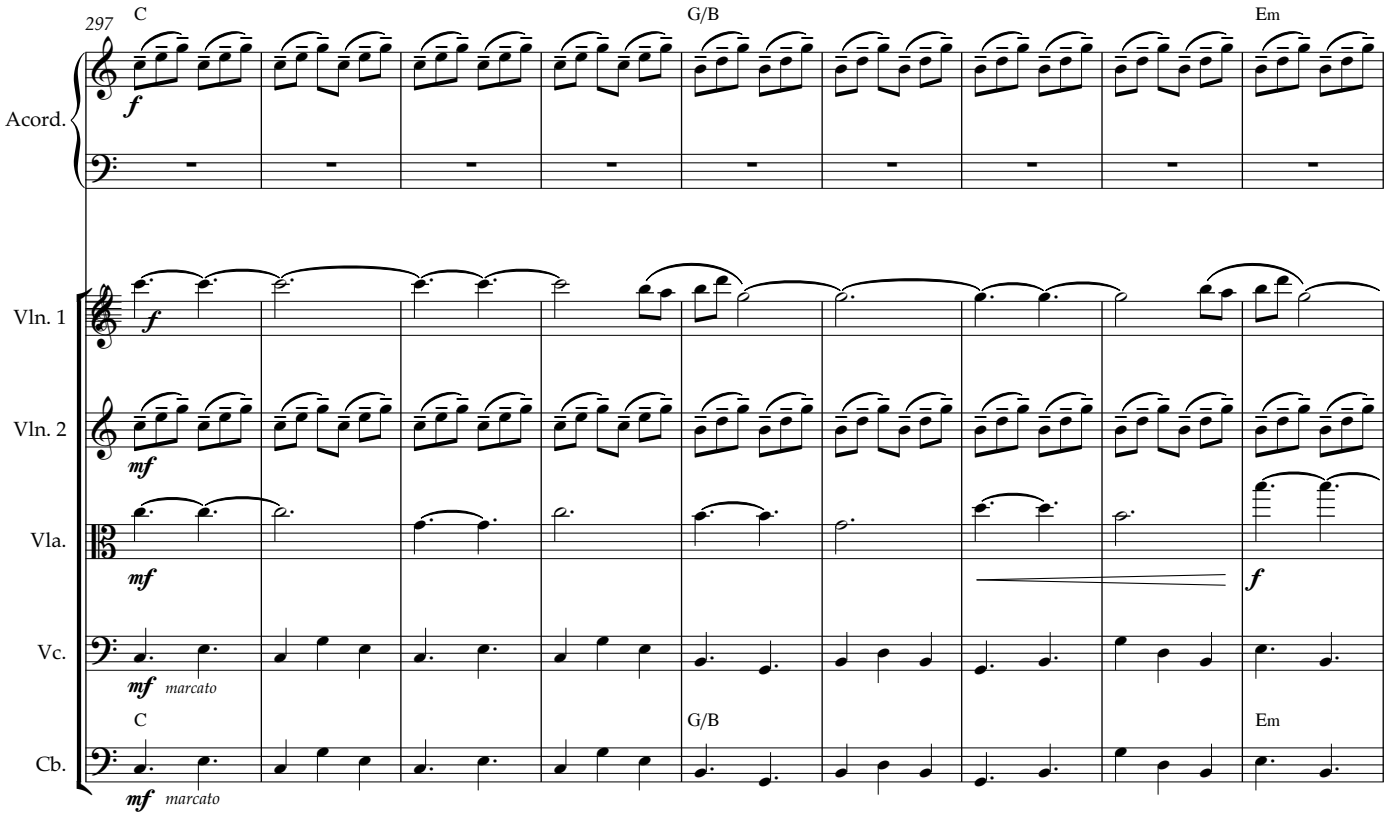
297
C
G/B
Em
Acord.
f
Vln. 1
f
Vln. 2
mf
Vla.
mf
f
Vc.
mf marcato
Cb.
C
G/B
Em
mf marcato

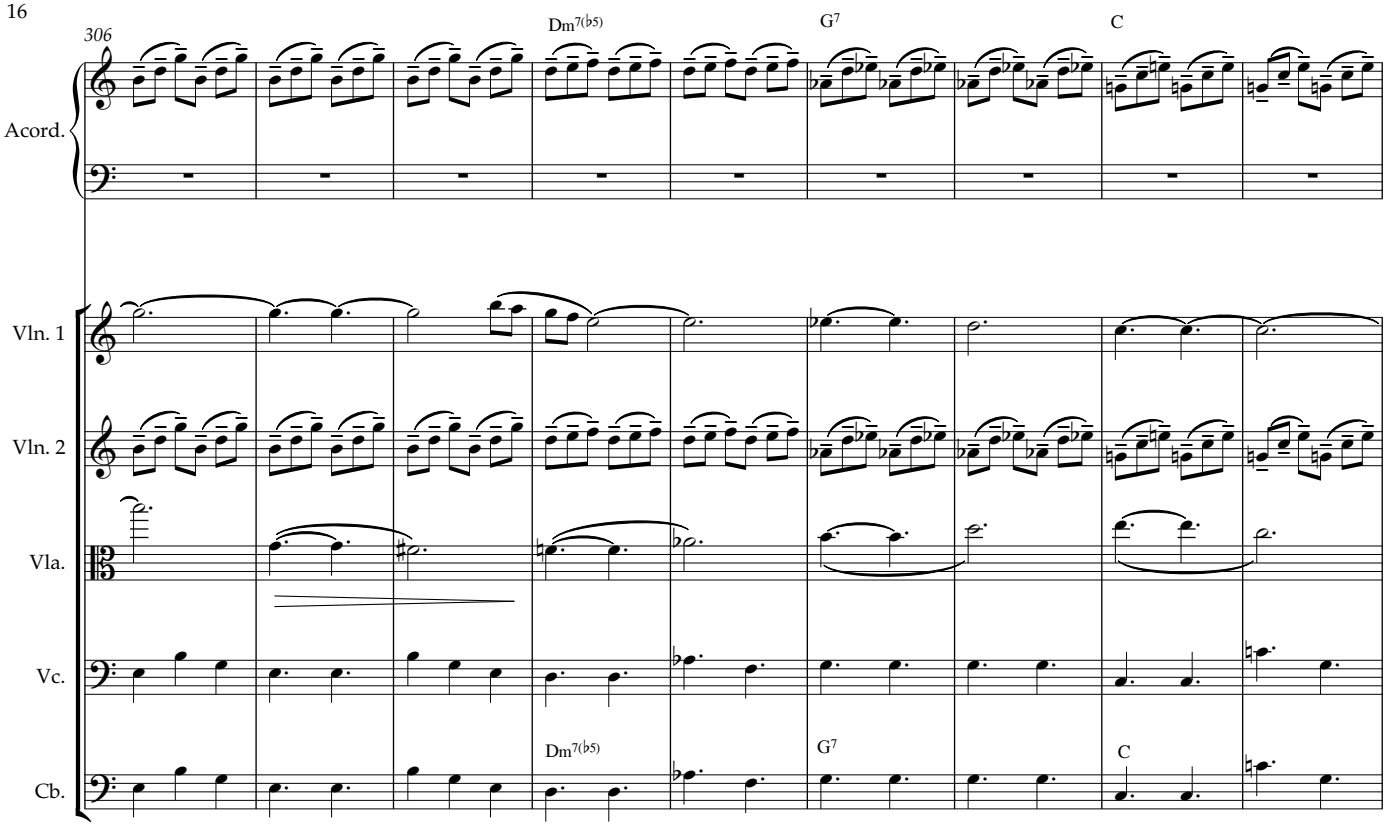
306
Dm7(b5)
G7
C
Acord.
Vln. 1
Vln. 2
Vla.
Vc.
Cb.
Dm7(b5)
G7
C

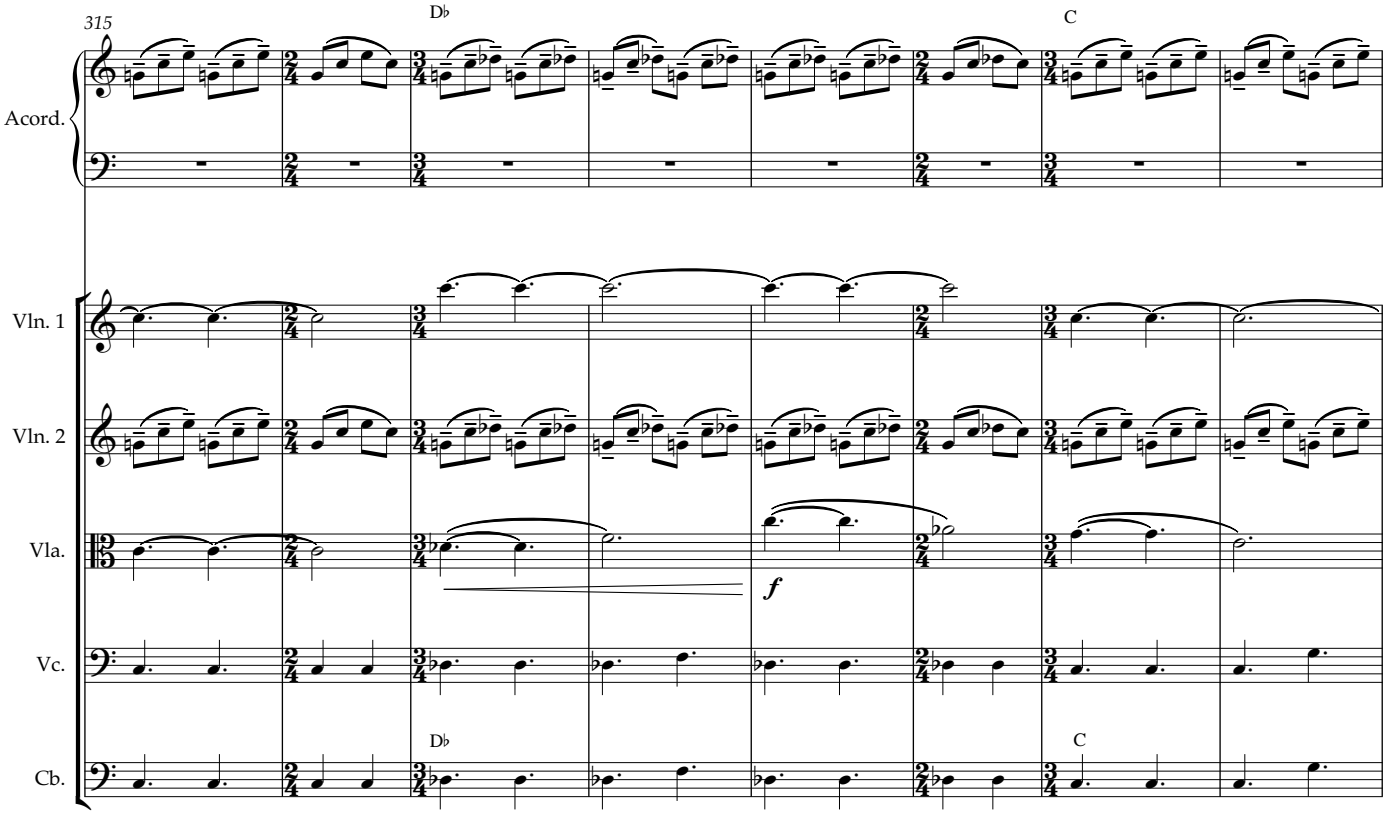
315
D♭
C
Acord.
Vln. 1
Vln. 2
Vla.
Vc.
Cb.
f
D♭
C

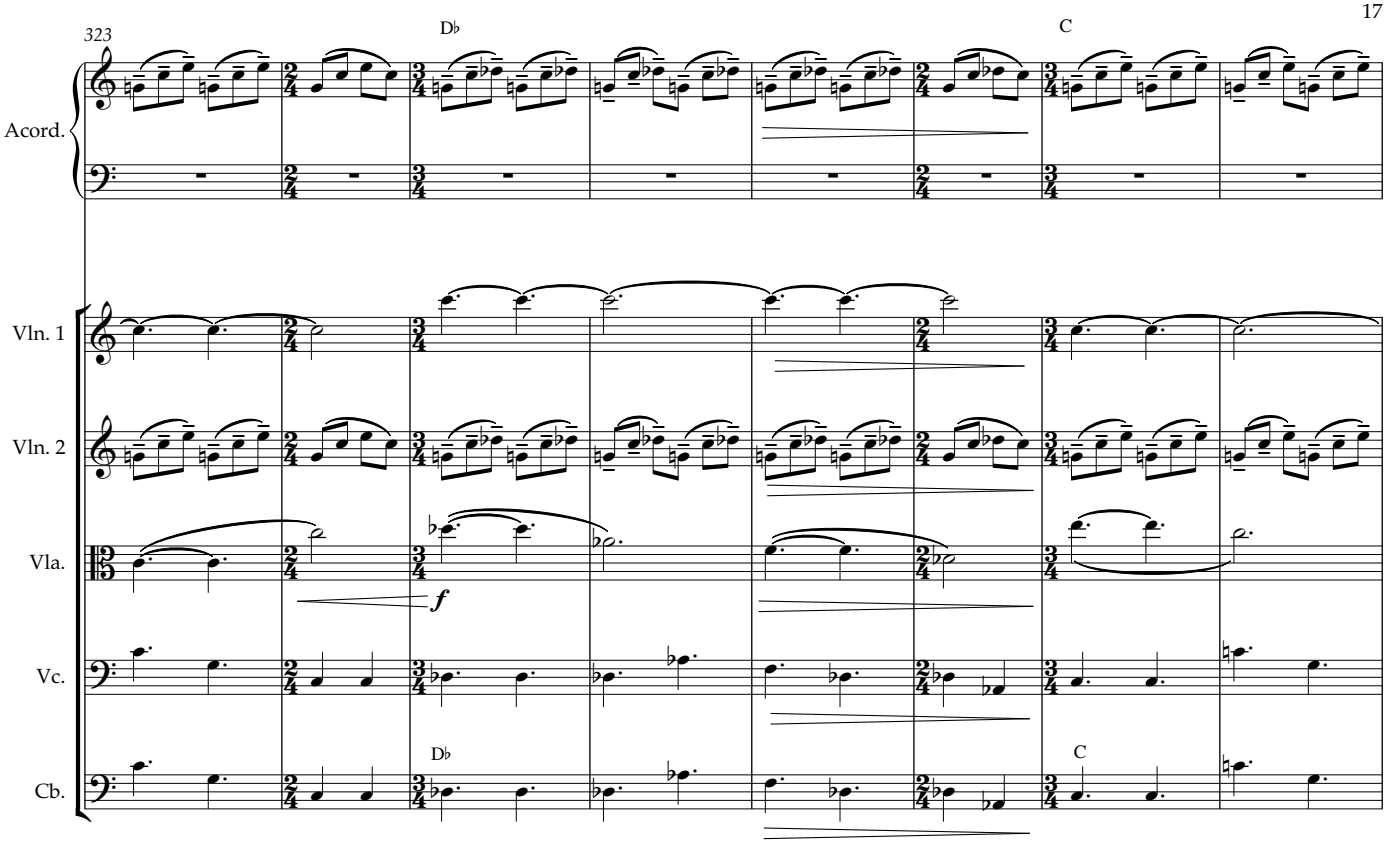
323
D♭
C
Acord.
Vln. 1
Vln. 2
Vla.
Vc.
Cb.
f
D♭
C

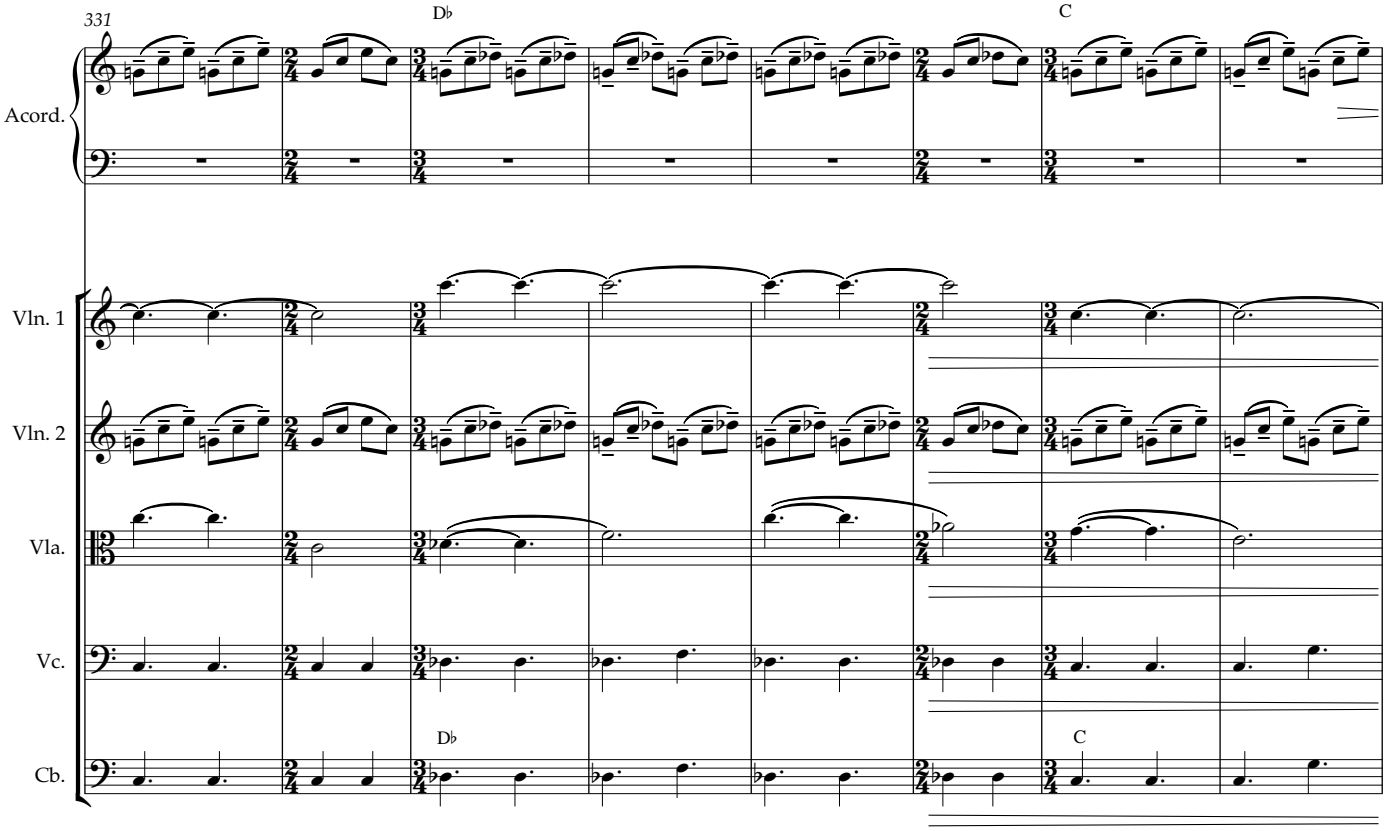
331
D♭
C
Acord.
Vln. 1
Vln. 2
Vla.
Vc.
Cb.
D♭
C

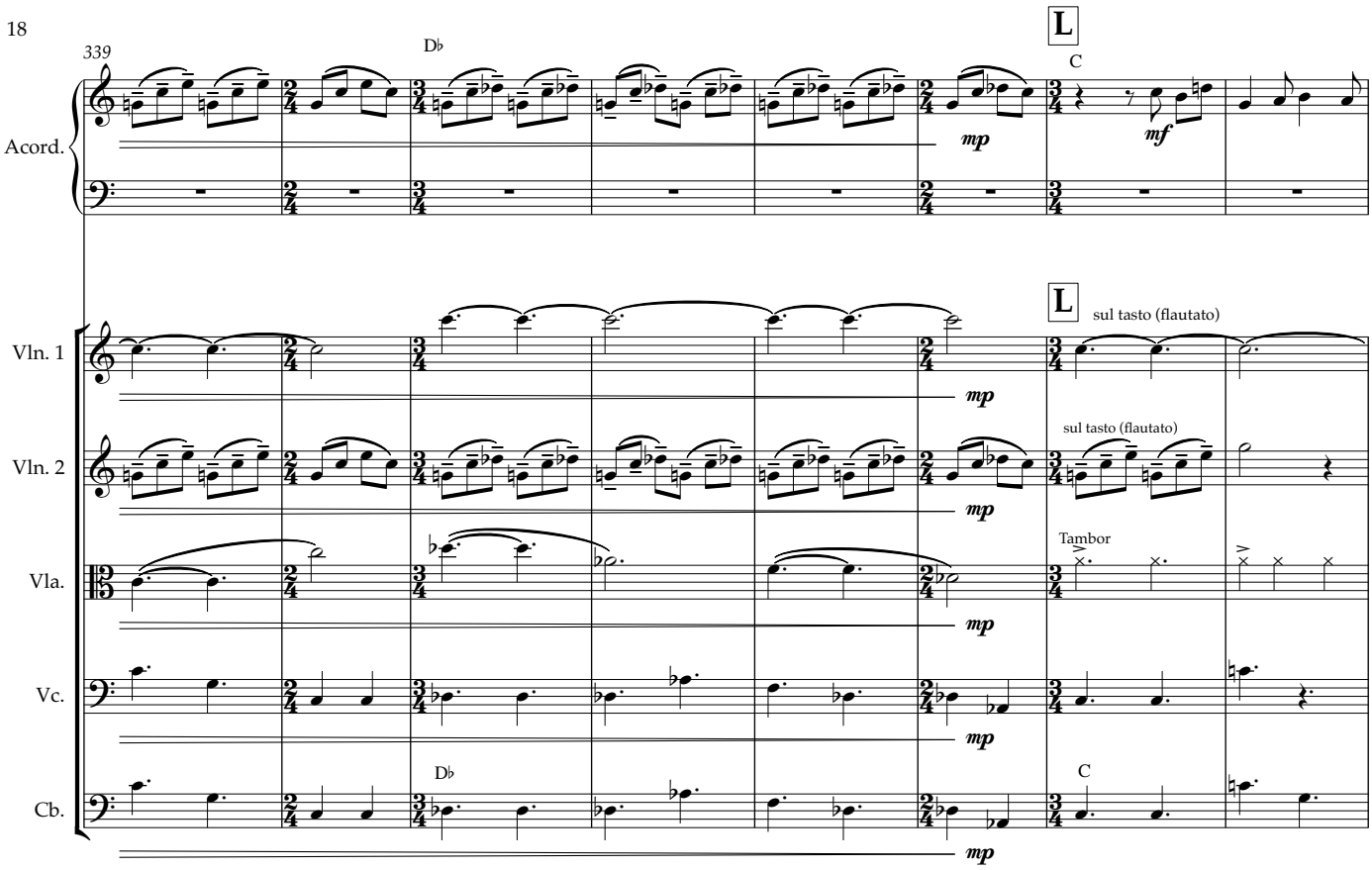
339
D♭
L
C
Acord.
mp
mf
L
sul tasto (flautato)
Vln. 1
Vln. 2
sul tasto (flautato)
Tambor
Vla.
Vc.
Cb.
D♭
C
mp

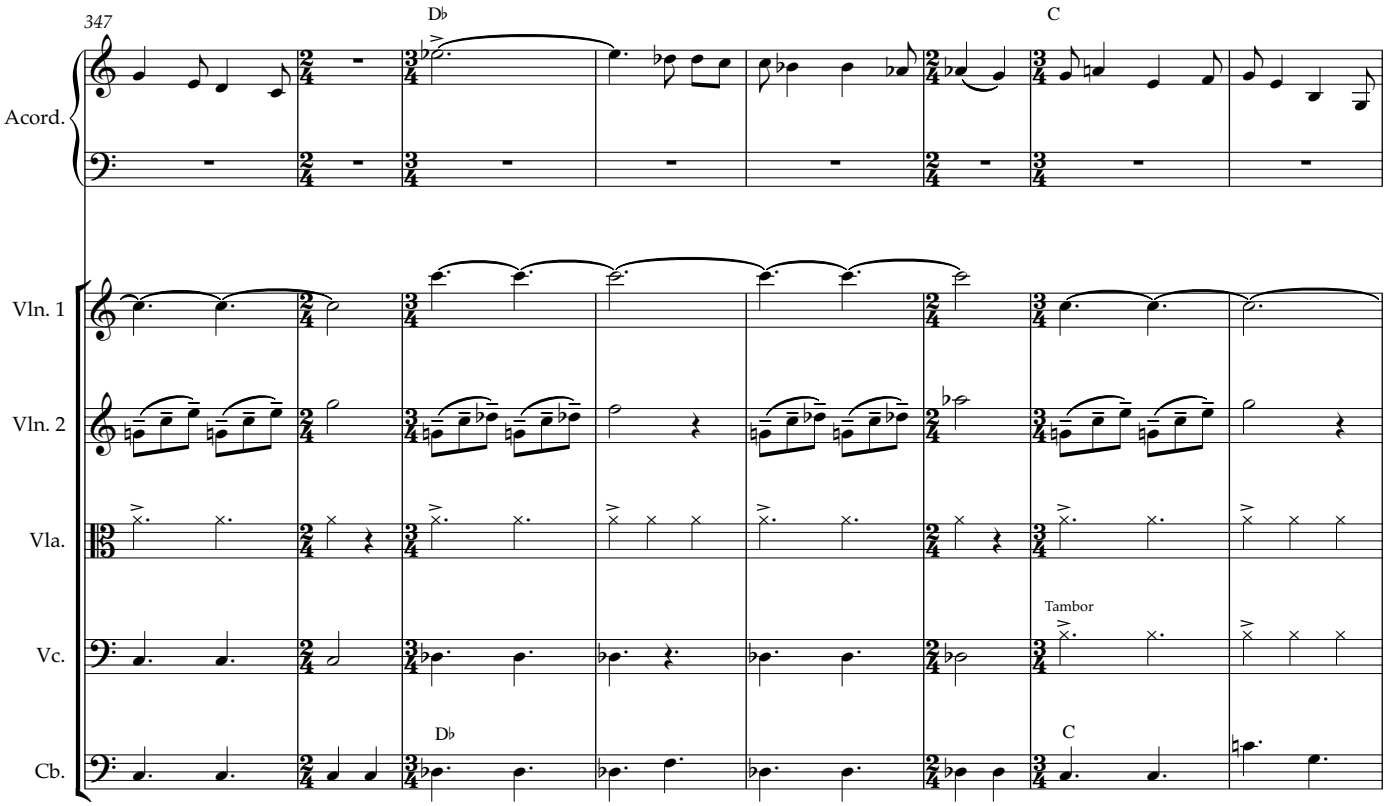
347
D♭
C
Acord.
Vln. 1
Vln. 2
Vla.
Tambor
Vc.
Cb.
D♭
C

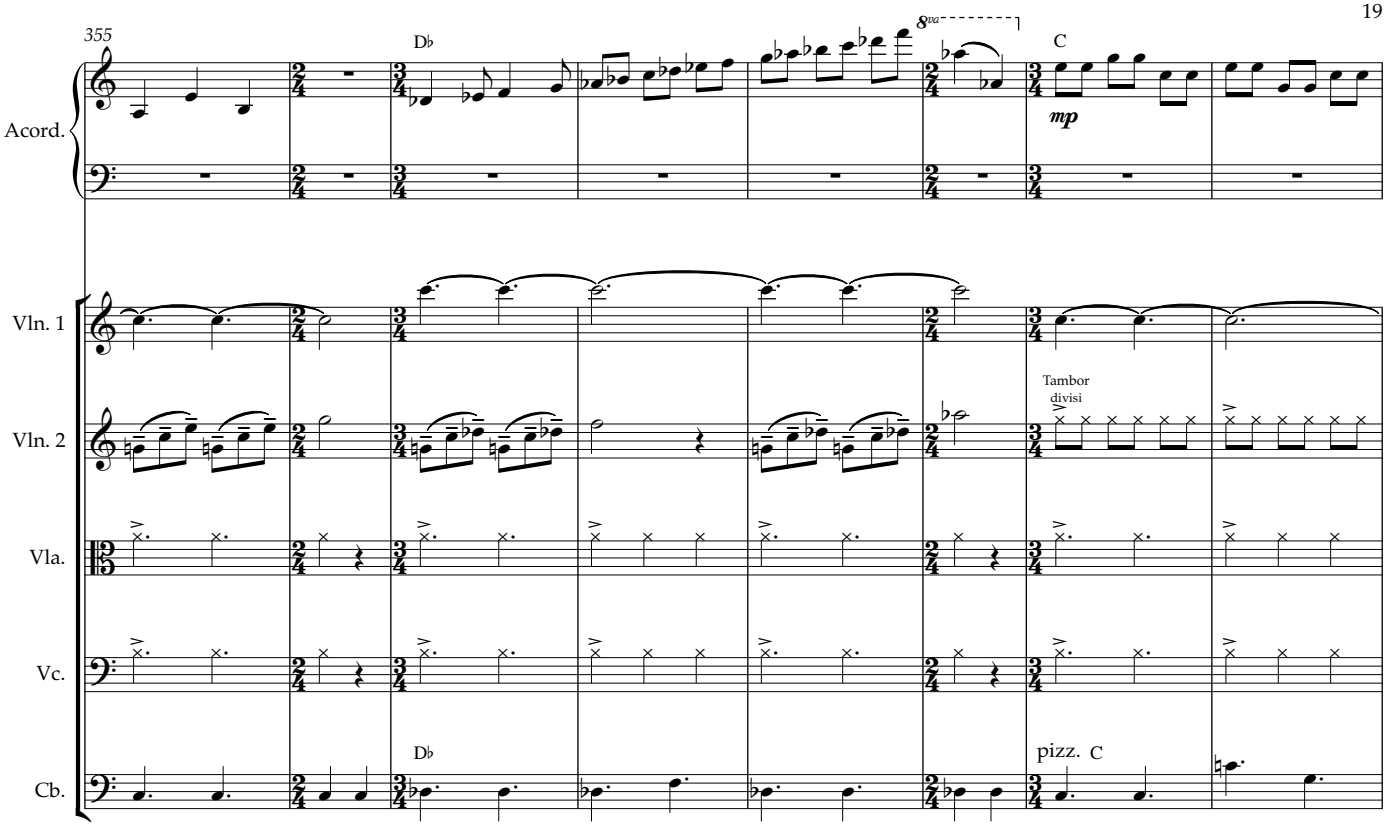
355
Db
8va
C
mp
Acord.
Vln. 1
Vln. 2
Tambor
divisi
Vla.
Vc.
Db
pizz.
C
Cb.

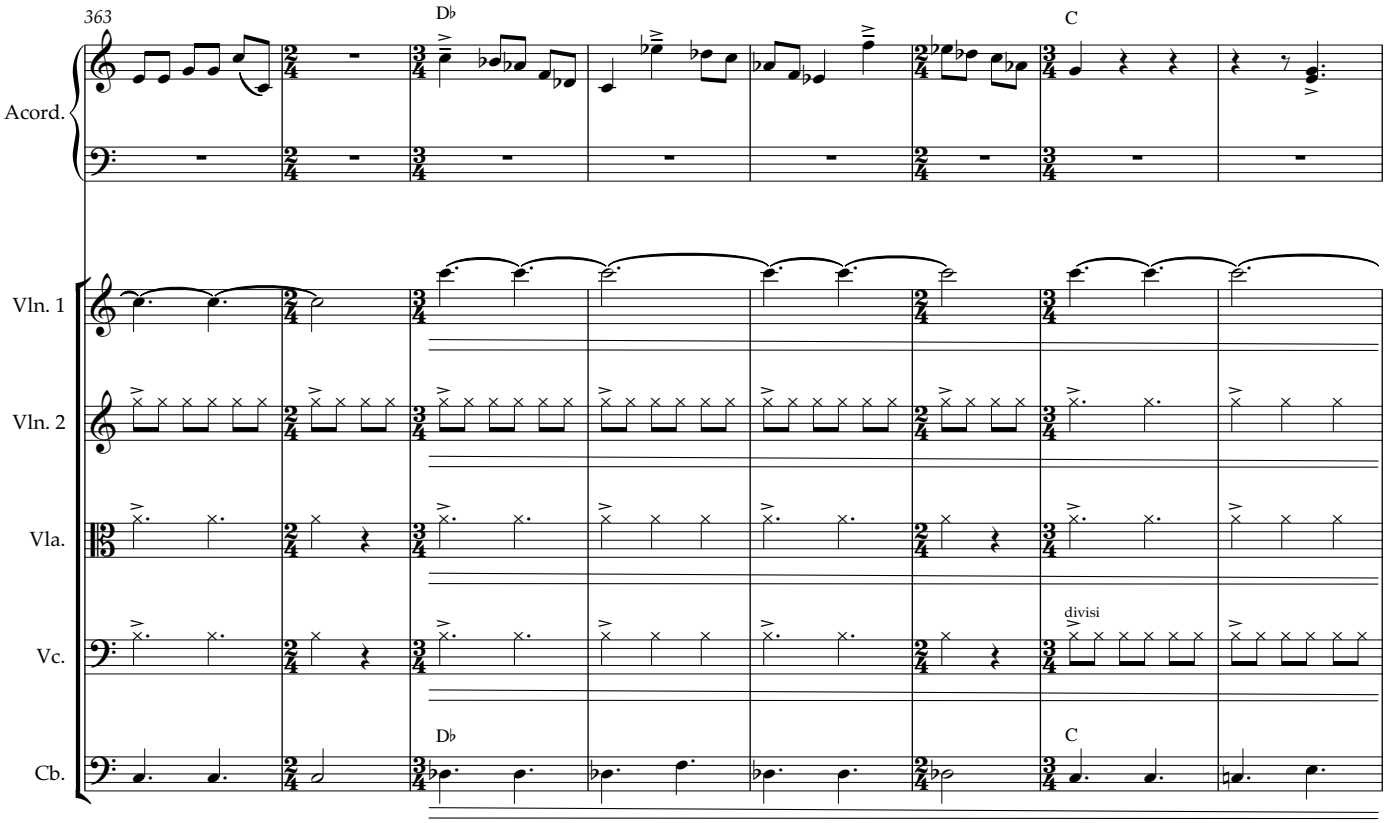
363
Db
C
Acord.
Vln. 1
Vln. 2
Vla.
divisi
Vc.
Db
C
Cb.

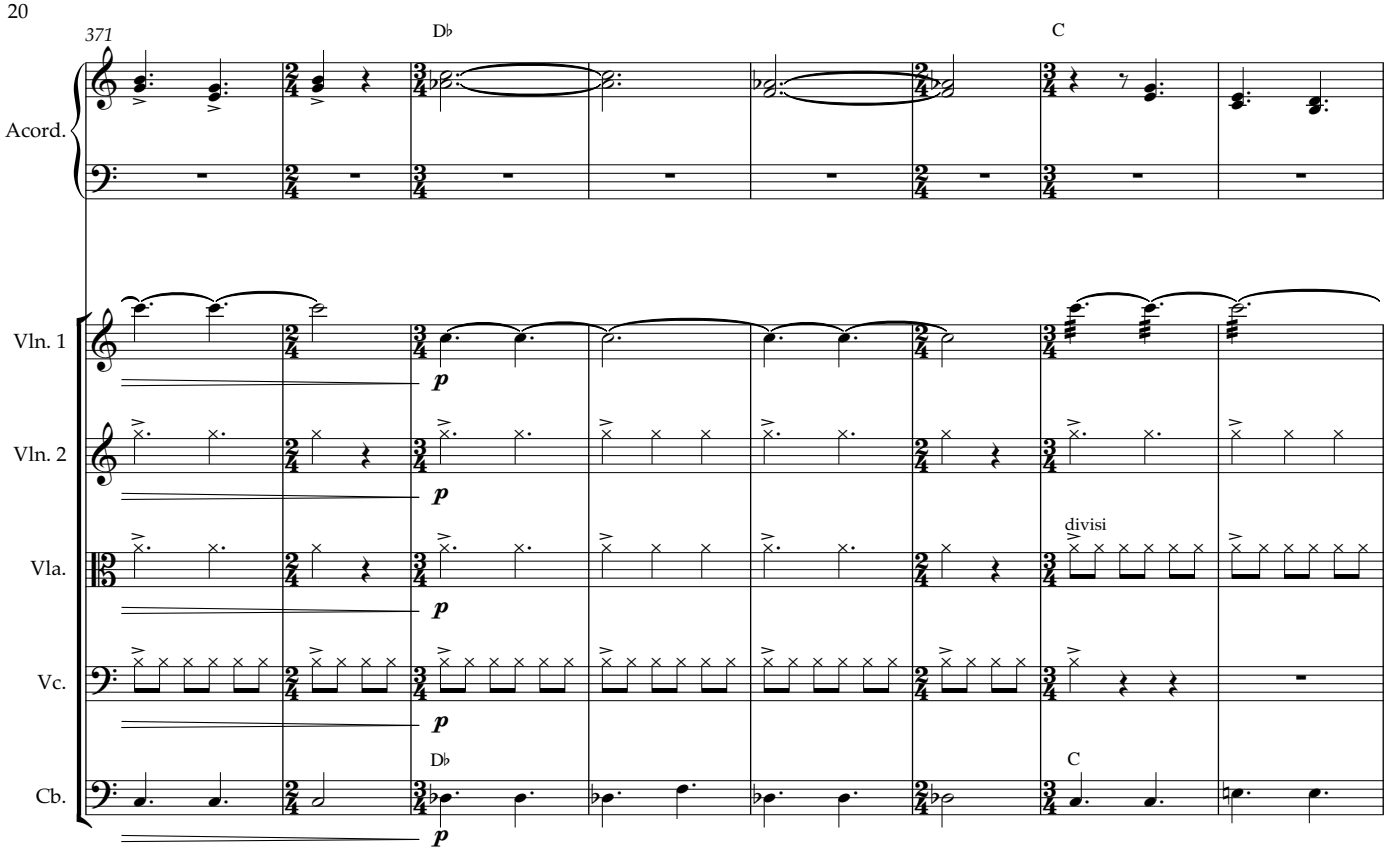
371
D♭
C
Acord.
Vln. 1
Vln. 2
Vla.
Vc.
Cb.
p
divisi
D♭
C

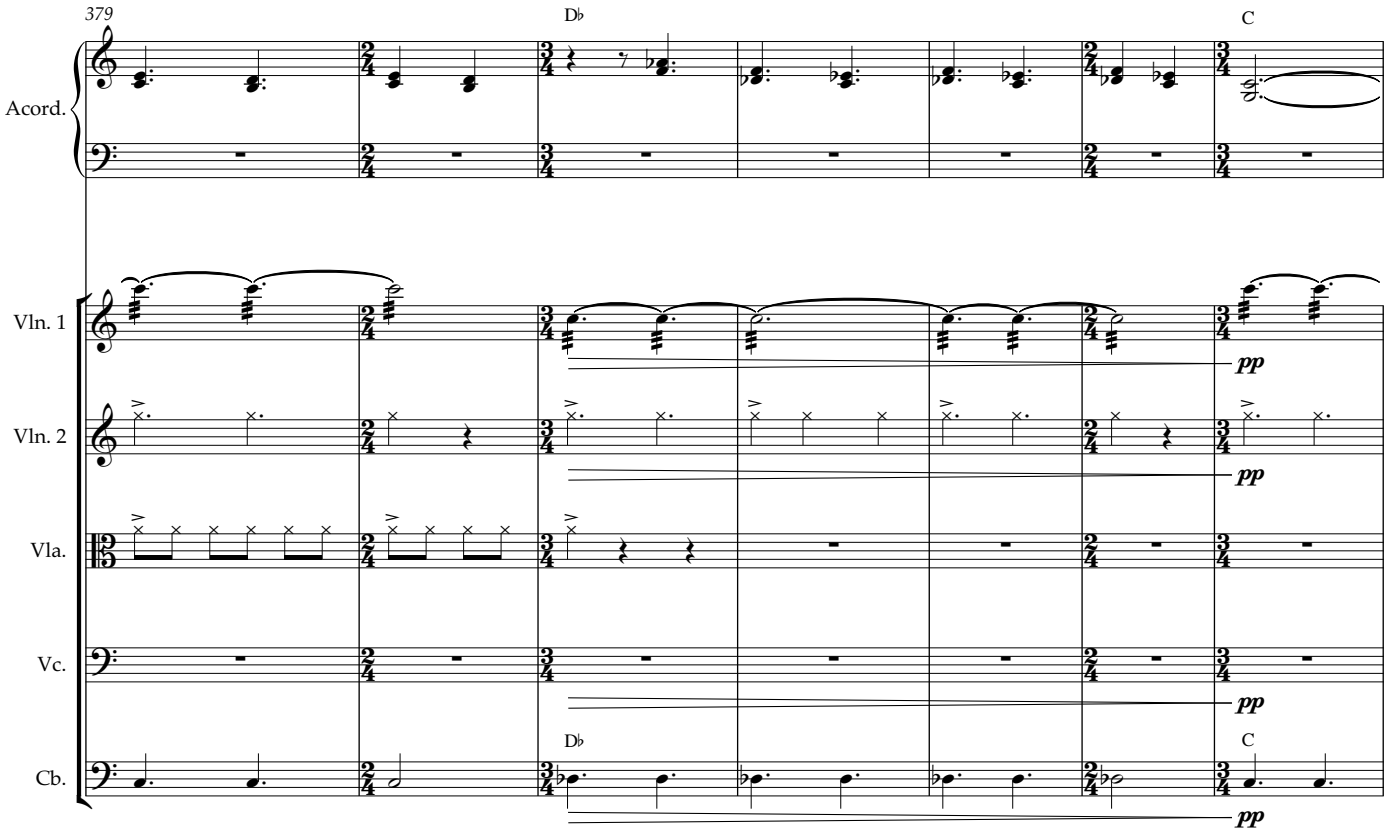
379
D♭
C
Acord.
Vln. 1
Vln. 2
Vla.
Vc.
Cb.
pp
D♭
C

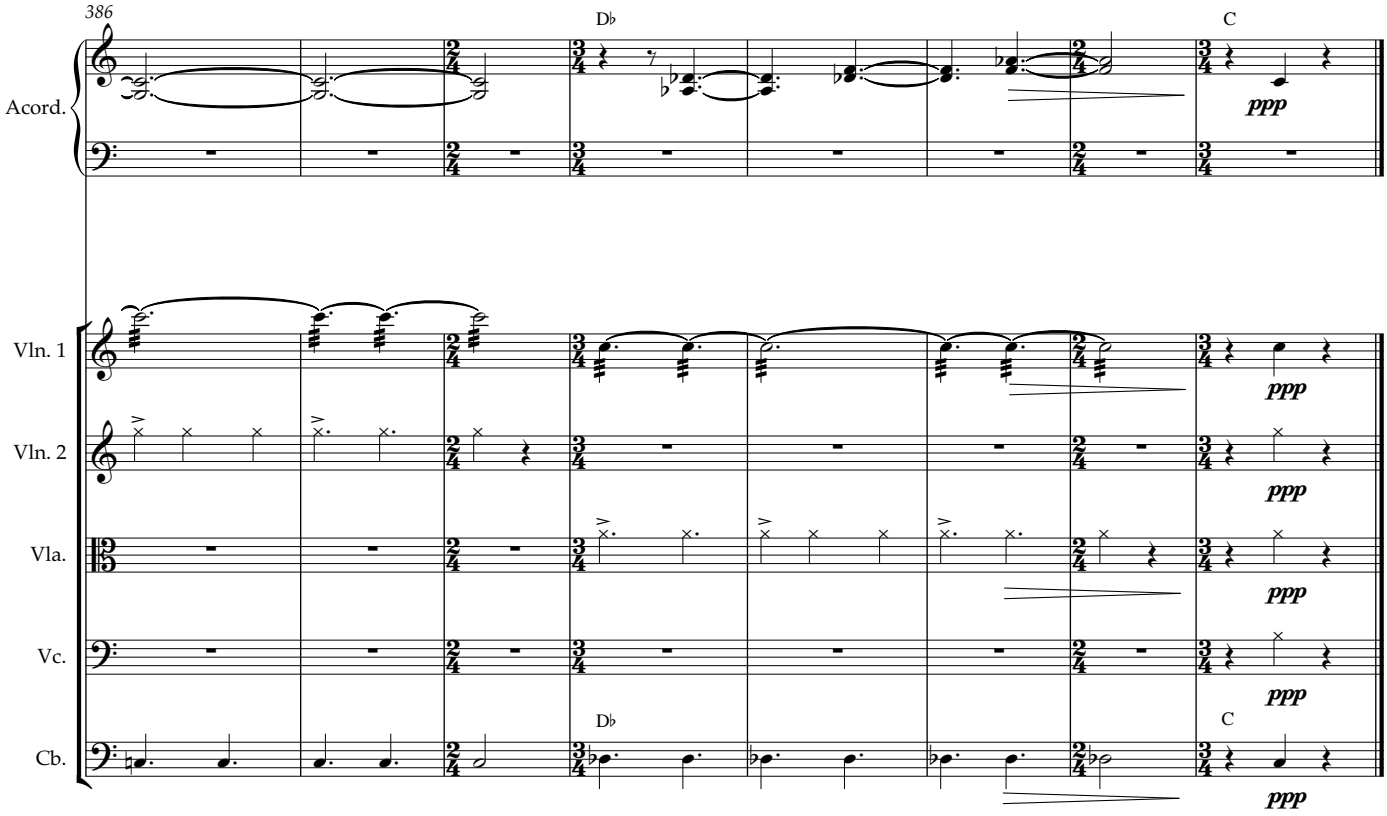
386
D♭
C
Acord.
Vln. 1
Vln. 2
Vla.
Vc.
Cb.
ppp

"Suite Danzable"

Para Acordeón y Orquesta de Cuerda

V-"Nene"

Javier López Jaso

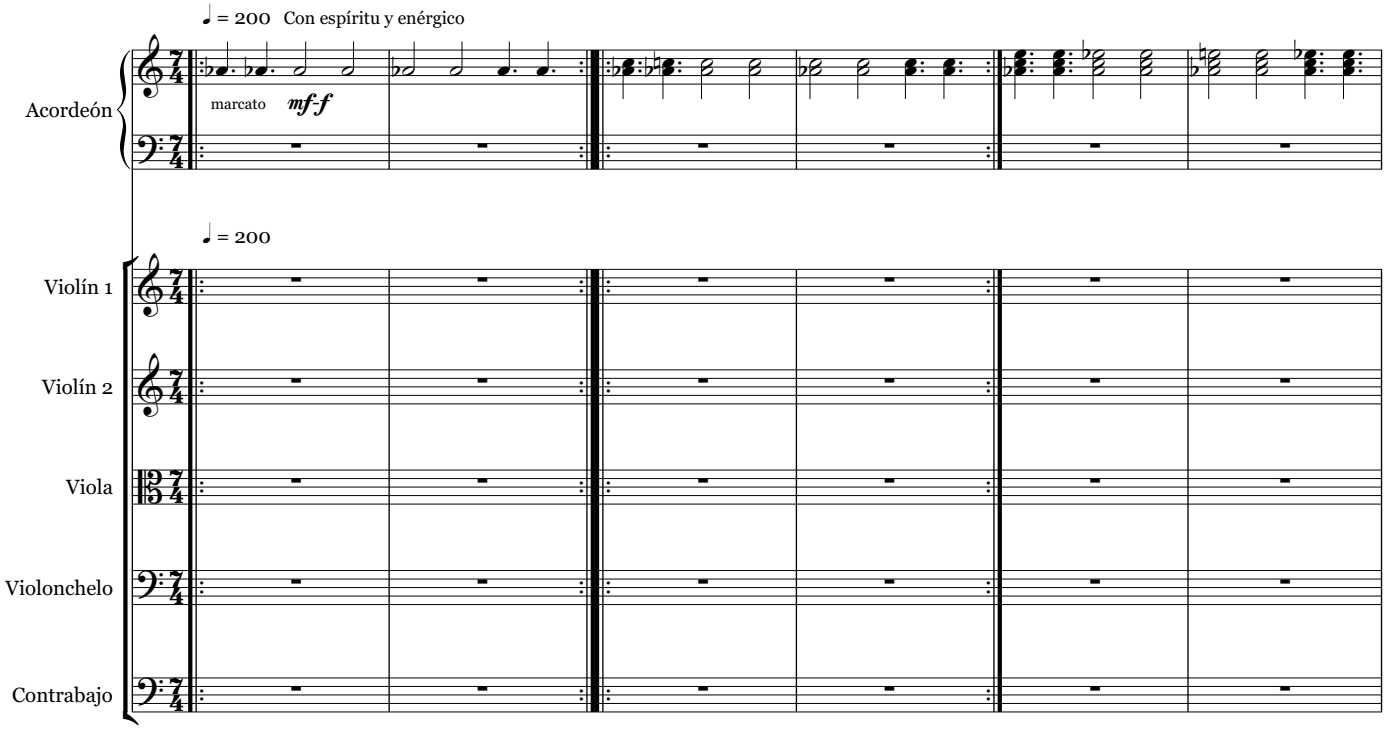

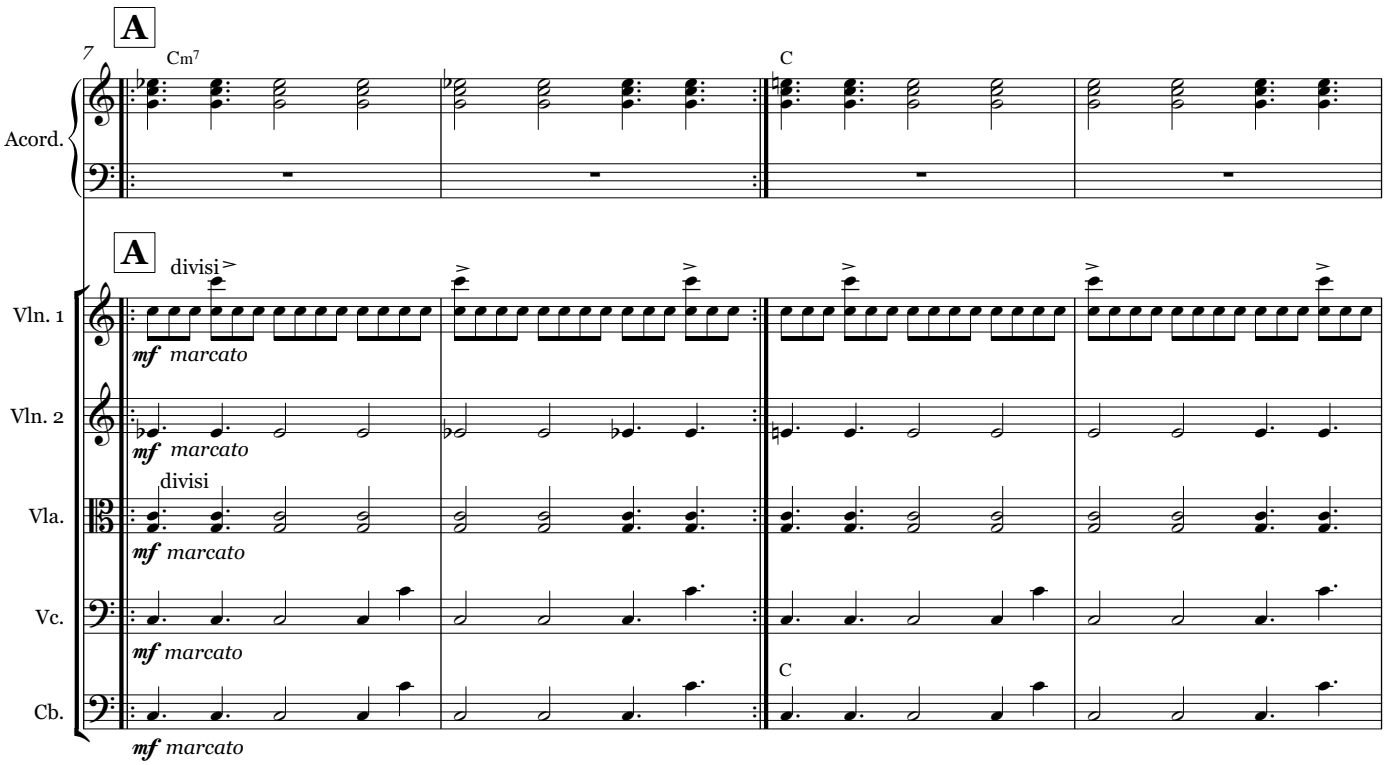

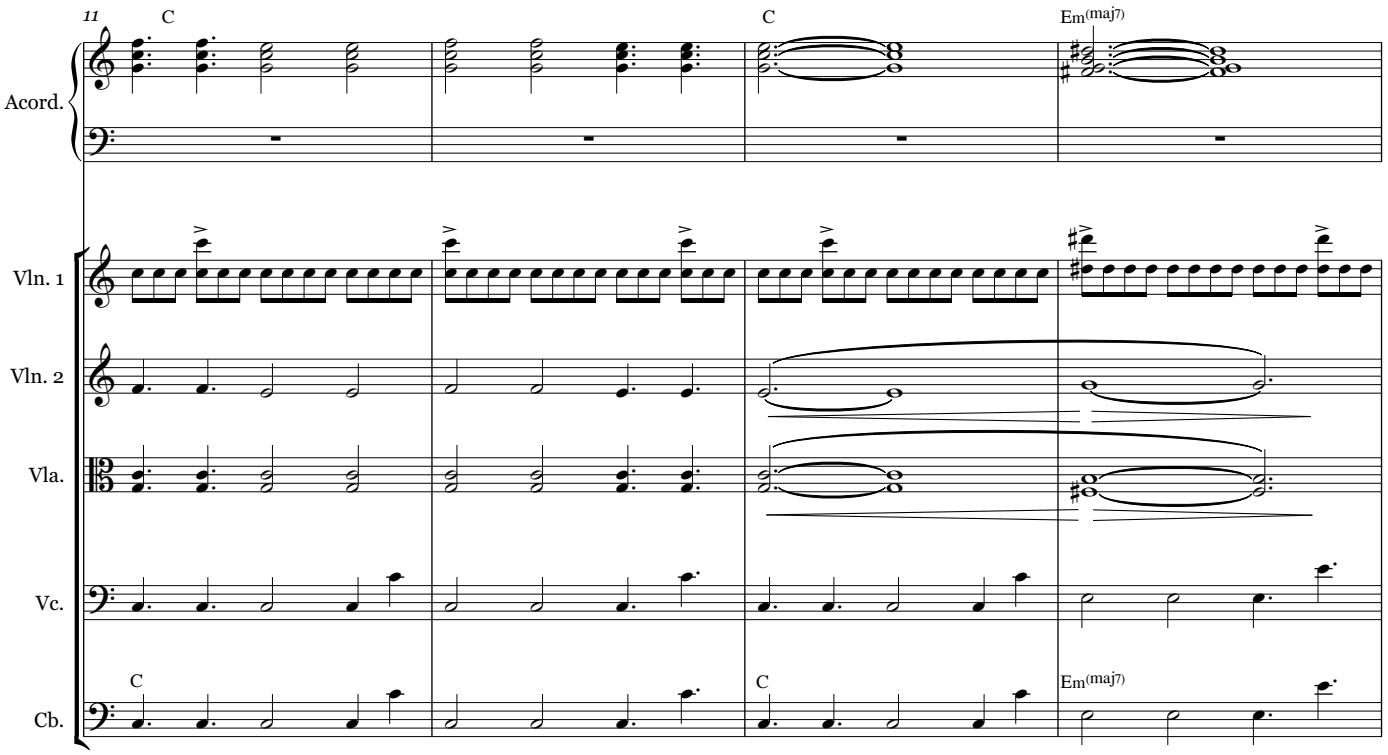
11
C
C
Em(maj7)
Acord.
Vln. 1
Vln. 2
Vla.
Vc.
Cb.
C
C
Em(maj7)

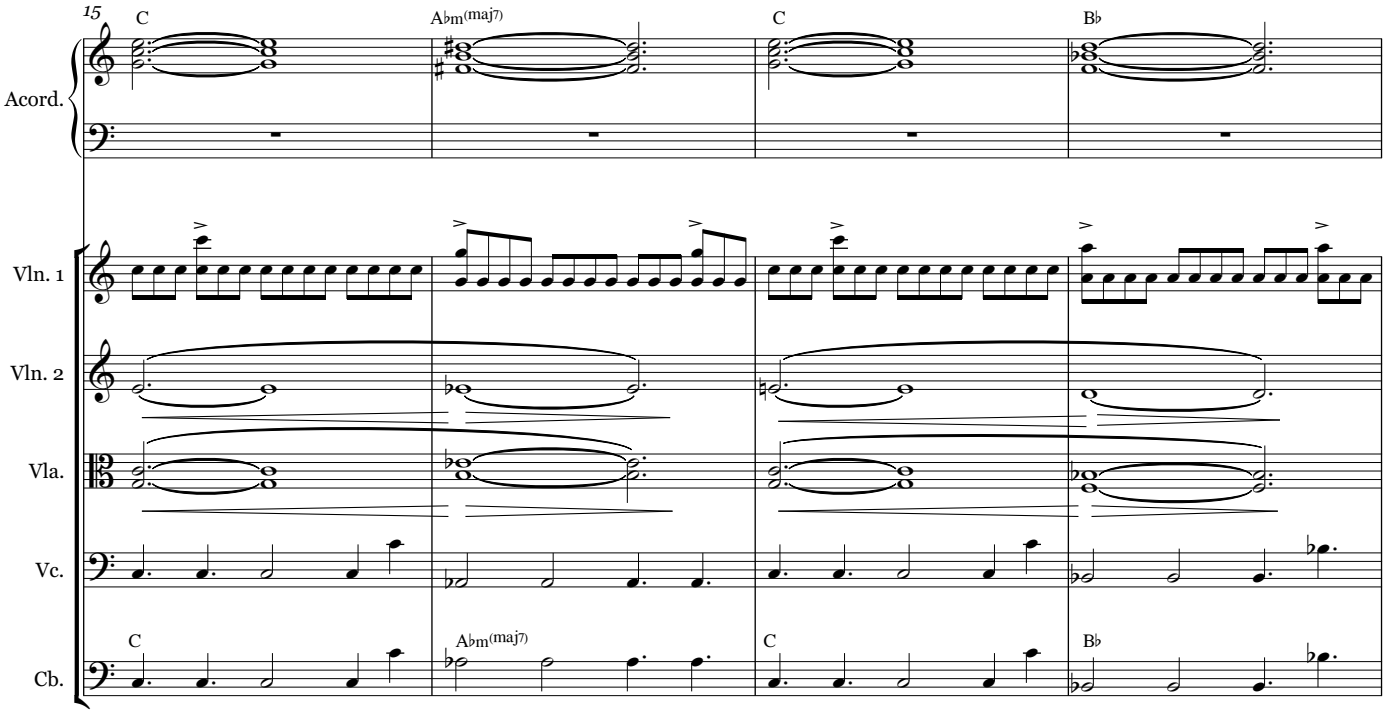
15
C
A♭m(maj7)
C
B♭
Acord.
Vln. 1
Vln. 2
Vla.
Vc.
Cb.
C
A♭m(maj7)
C
B♭

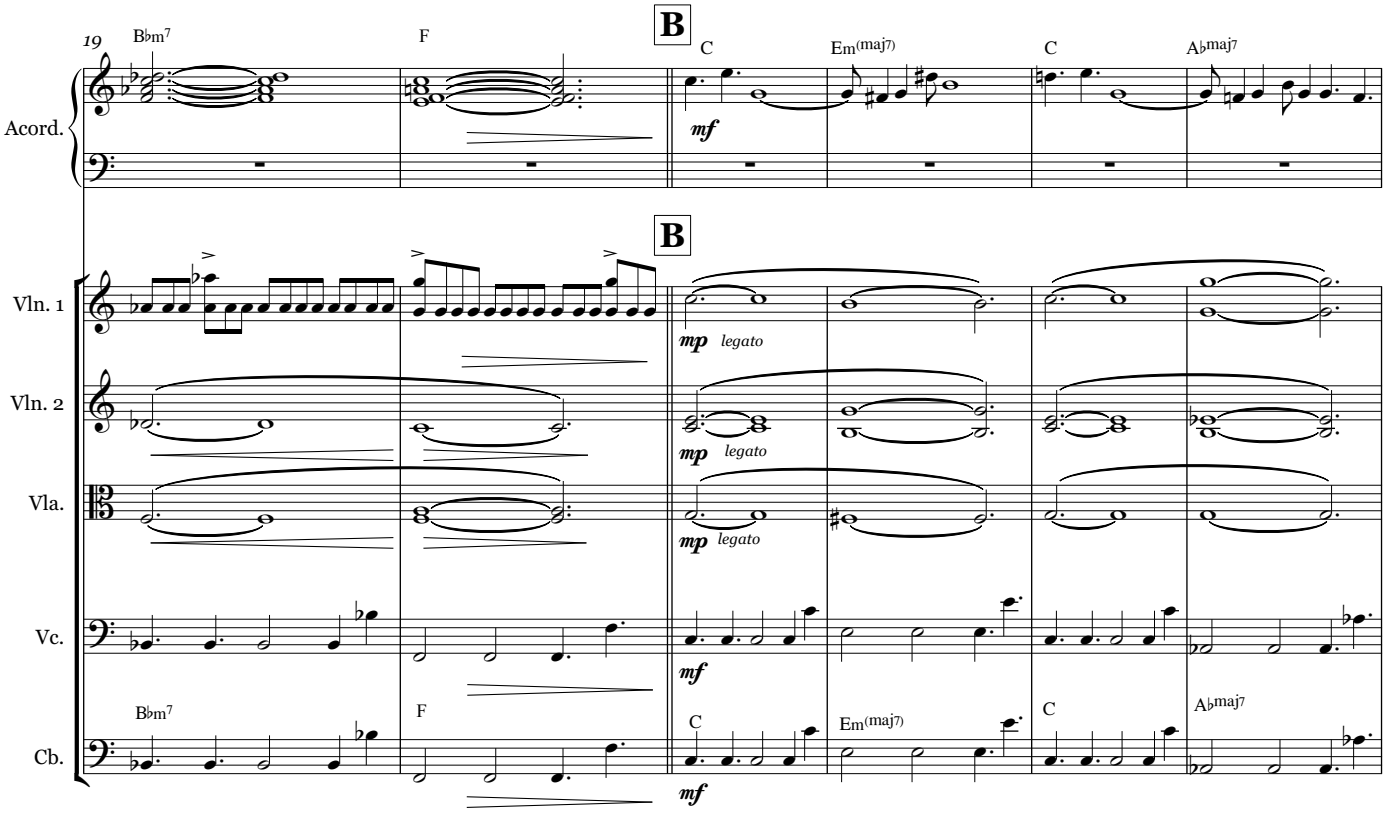
19
B♭m7
F
B
C
Em(maj7)
C
A♭maj7
Acord.
Vln. 1
Vln. 2
Vla.
Vc.
Cb.
mf
mp legato

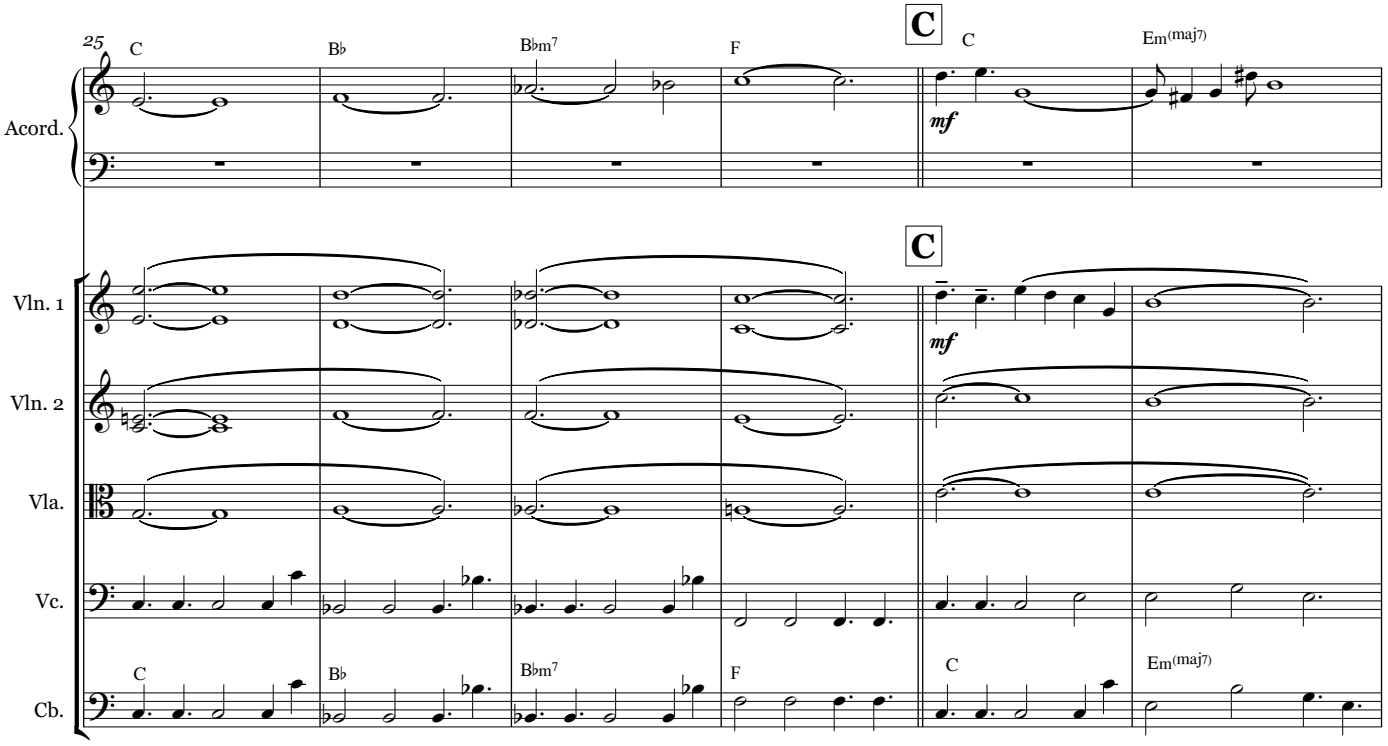
25
C
B♭
B♭m7
F
C
C
Em(maj7)
Acord.
Vln. 1
Vln. 2
Vla.
Vc.
Cb.
mf

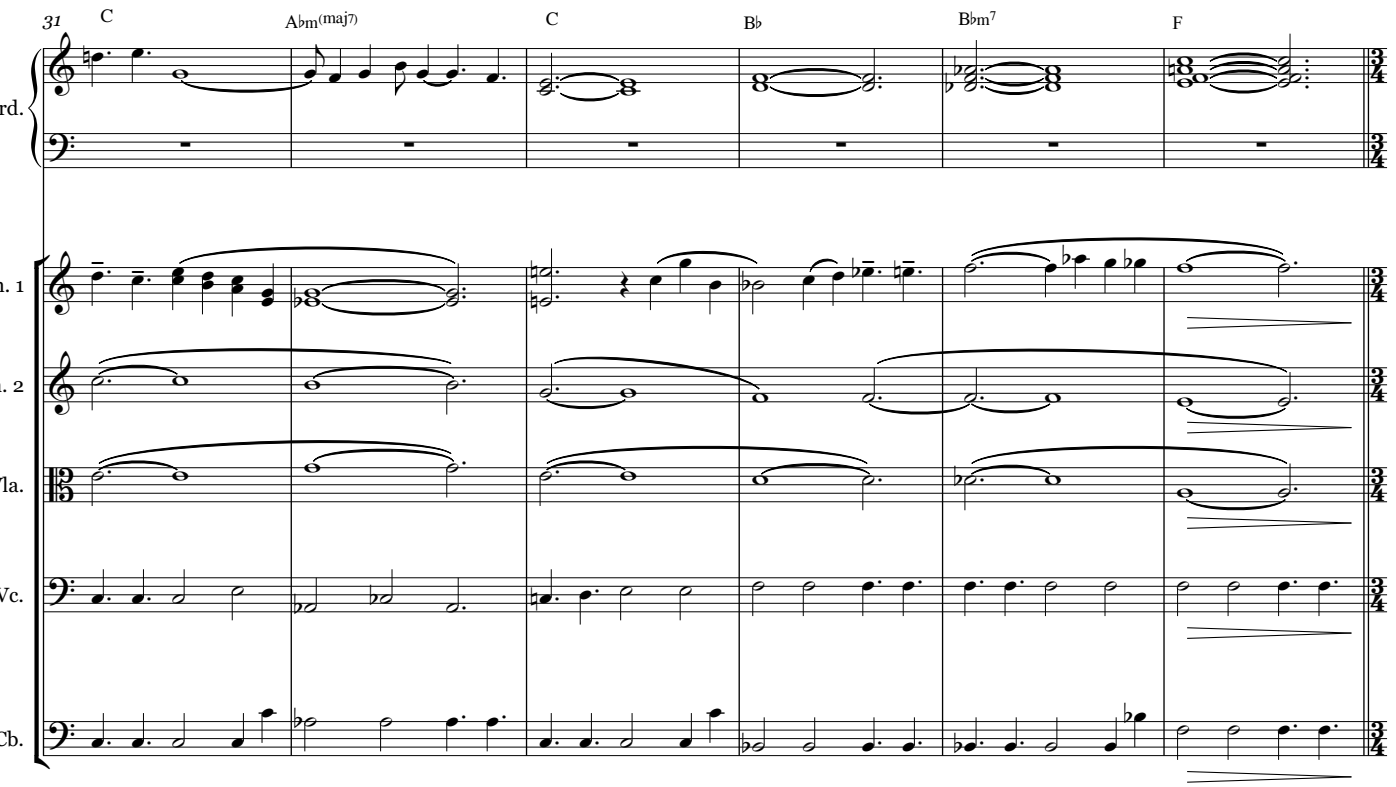
31
C
A♭m(maj7)
C
B♭
B♭m7
F
Acord.
Vln. 1
Vln. 2
Vla.
Vc.
Cb.

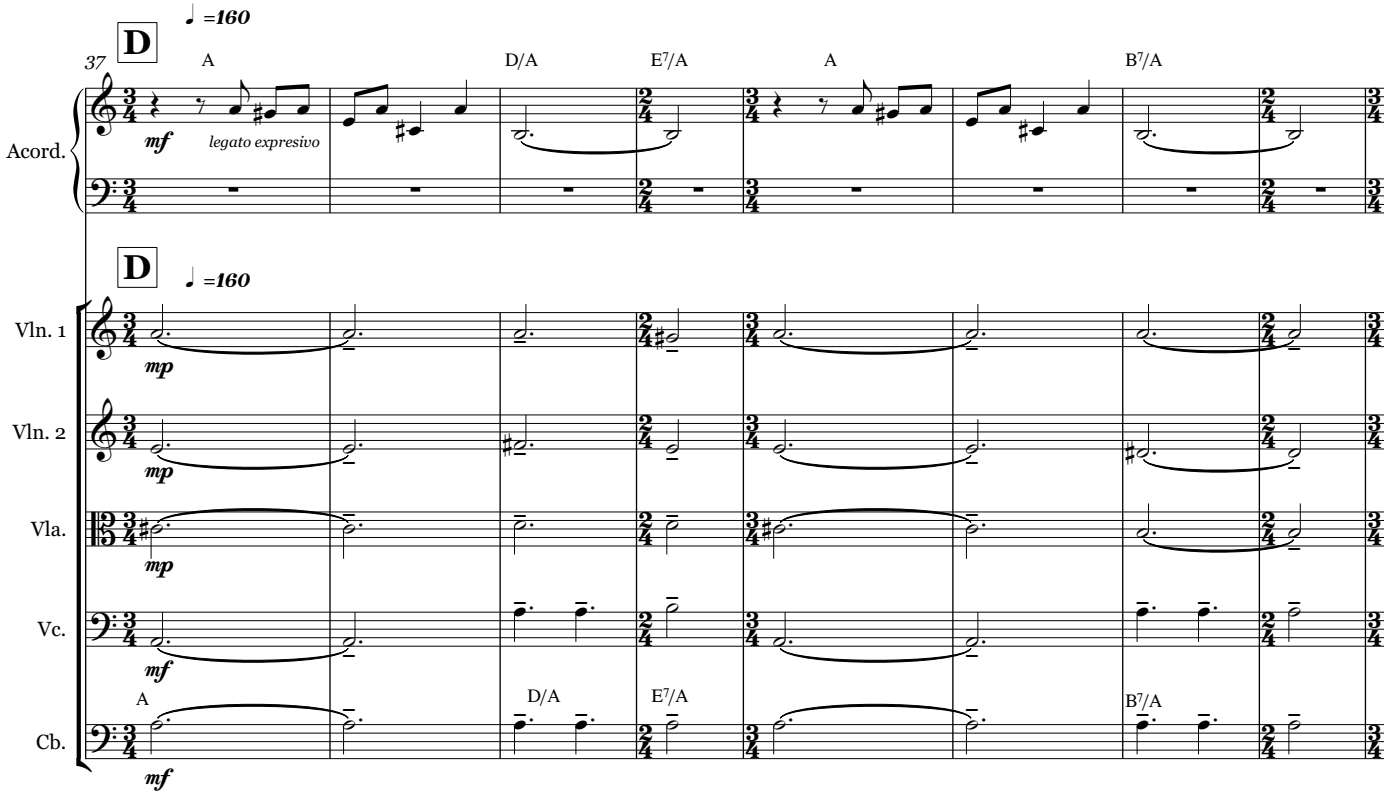
D
♩ =160
37
A
D/A
E7/A
A
B7/A
mf
legato expresivo
Acord.
D
♩ =160
mp
Vln. 1
Vln. 2
Vla.
mf
Vc.
A
D/A
E7/A
B7/A
Cb.
mf

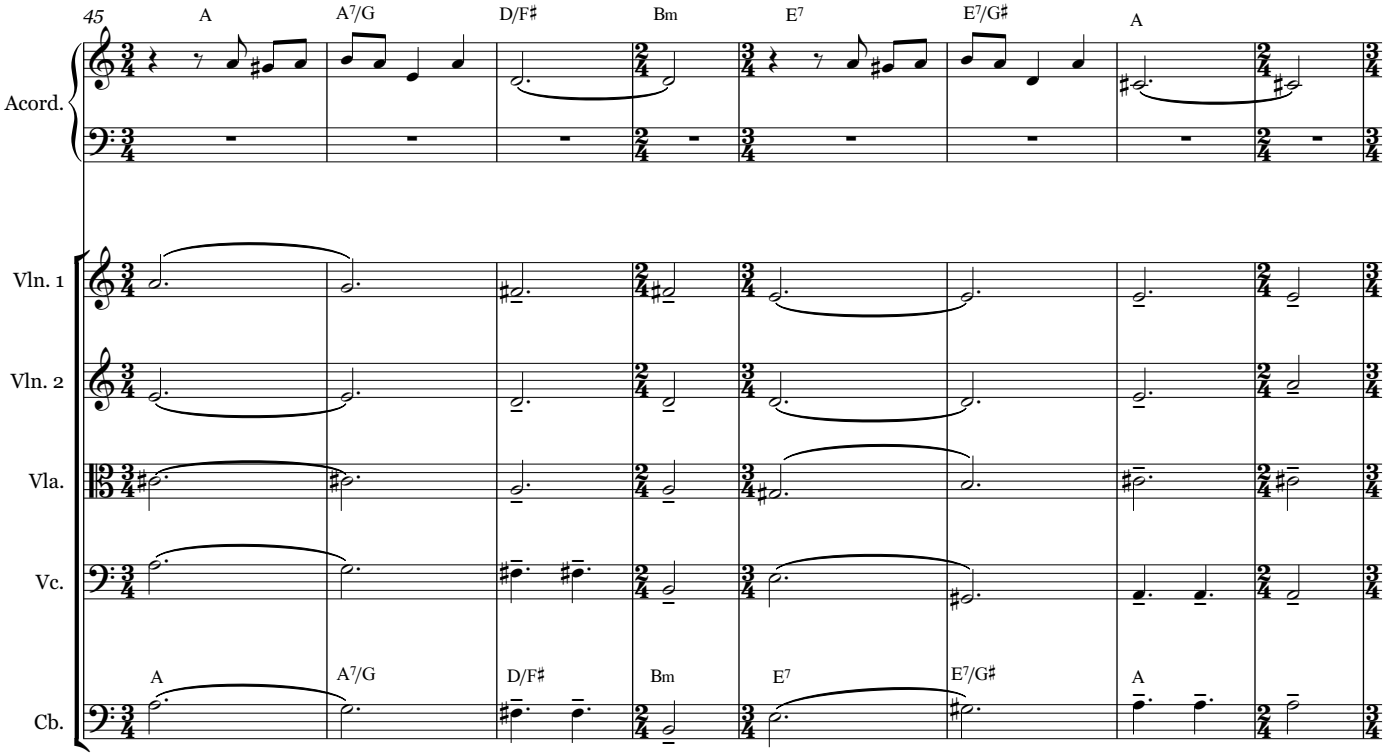
45
A
A7/G
D/F♯
Bm
E7
E7/G♯
A
Acord.
Vln. 1
Vln. 2
Vla.
Vc.
Cb.
A
A7/G
D/F♯
Bm
E7
E7/G♯
A

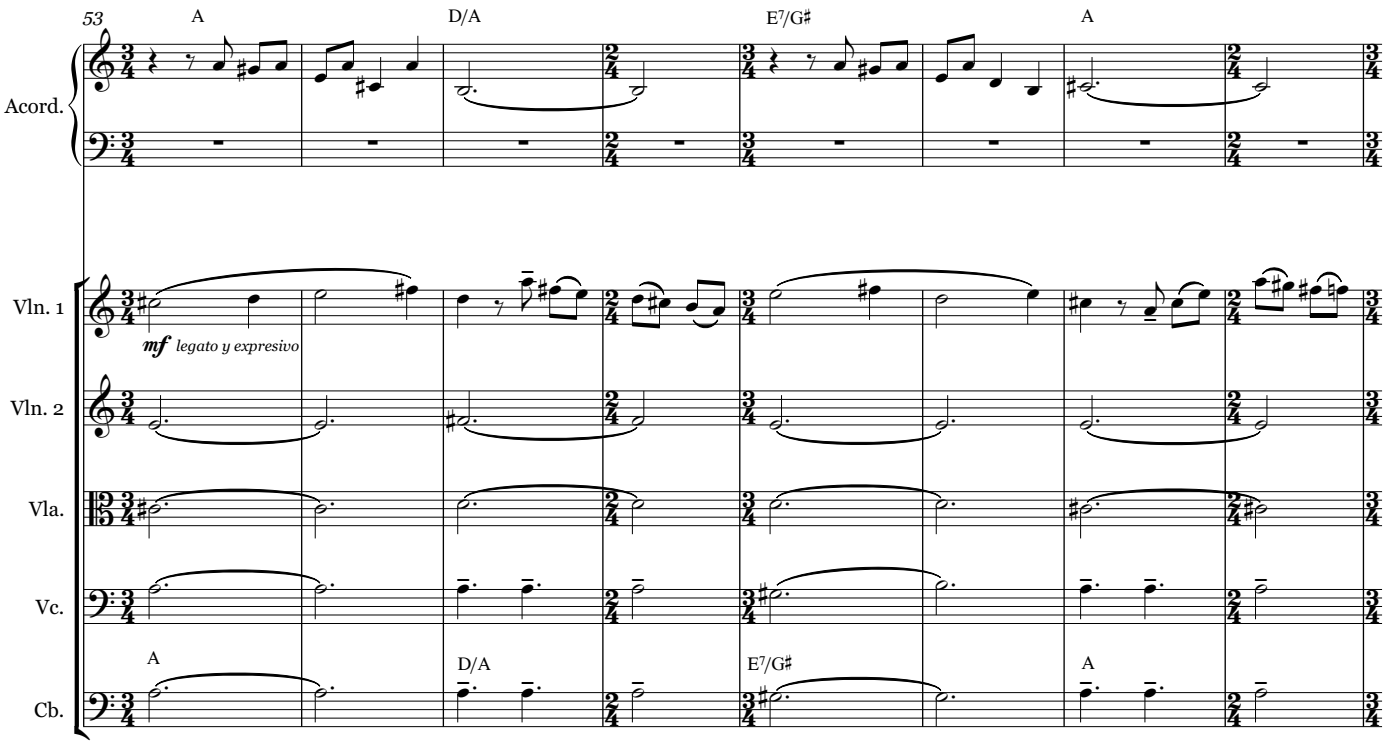
53
A
D/A
E7/G♯
A
Acord.
Vln. 1
mf legato y expresivo
Vln. 2
Vla.
Vc.
Cb.
A
D/A
E7/G♯
A

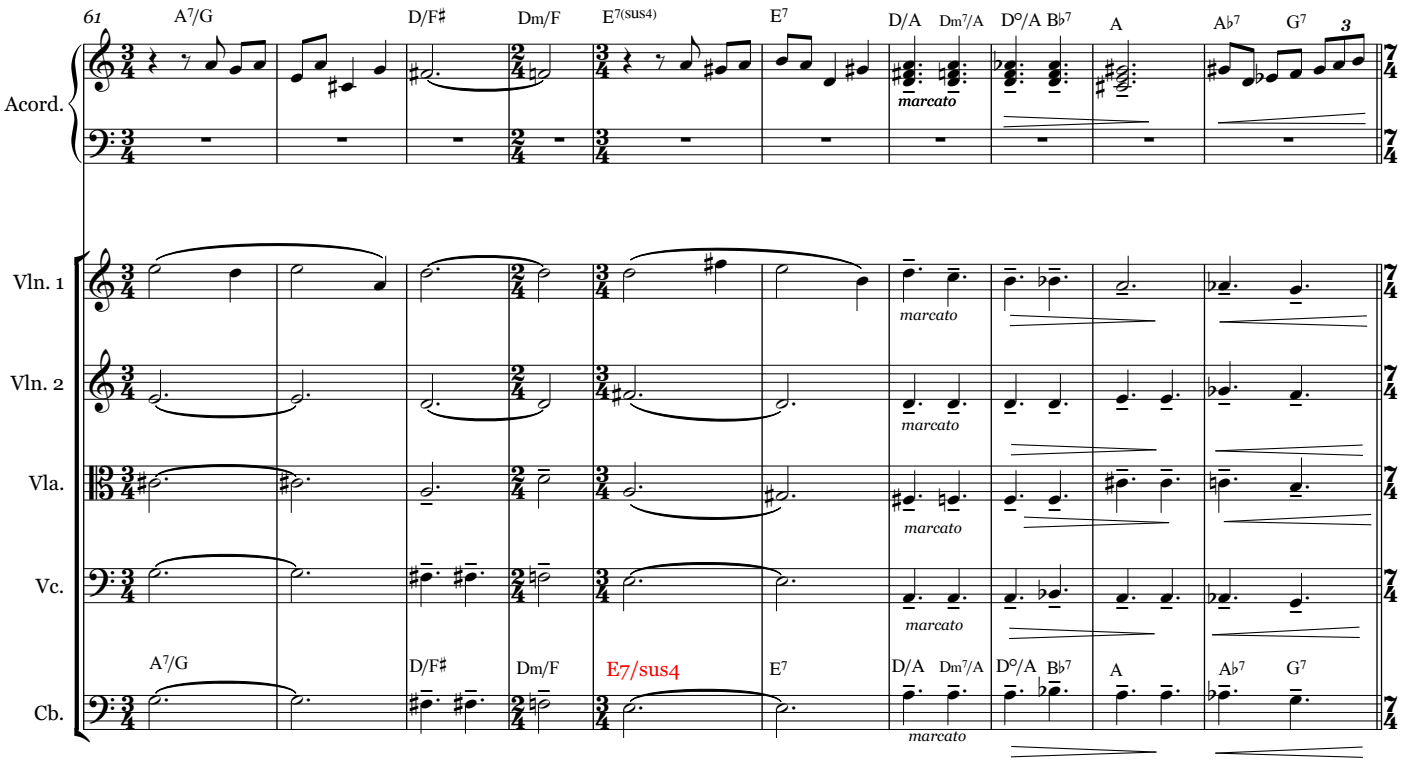
61
A7/G
D/F♯
Dm/F
E7(sus4)
E7
D/A
Dm7/A
D°/A
B♭7
A
A♭7
G7
3
Acord.
Vln. 1
Vln. 2
Vla.
Vc.
Cb.
marcato
A7/G
D/F♯
Dm/F
E7/sus4
E7
D/A
Dm7/A
D°/A
B♭7
A
A♭7
G7

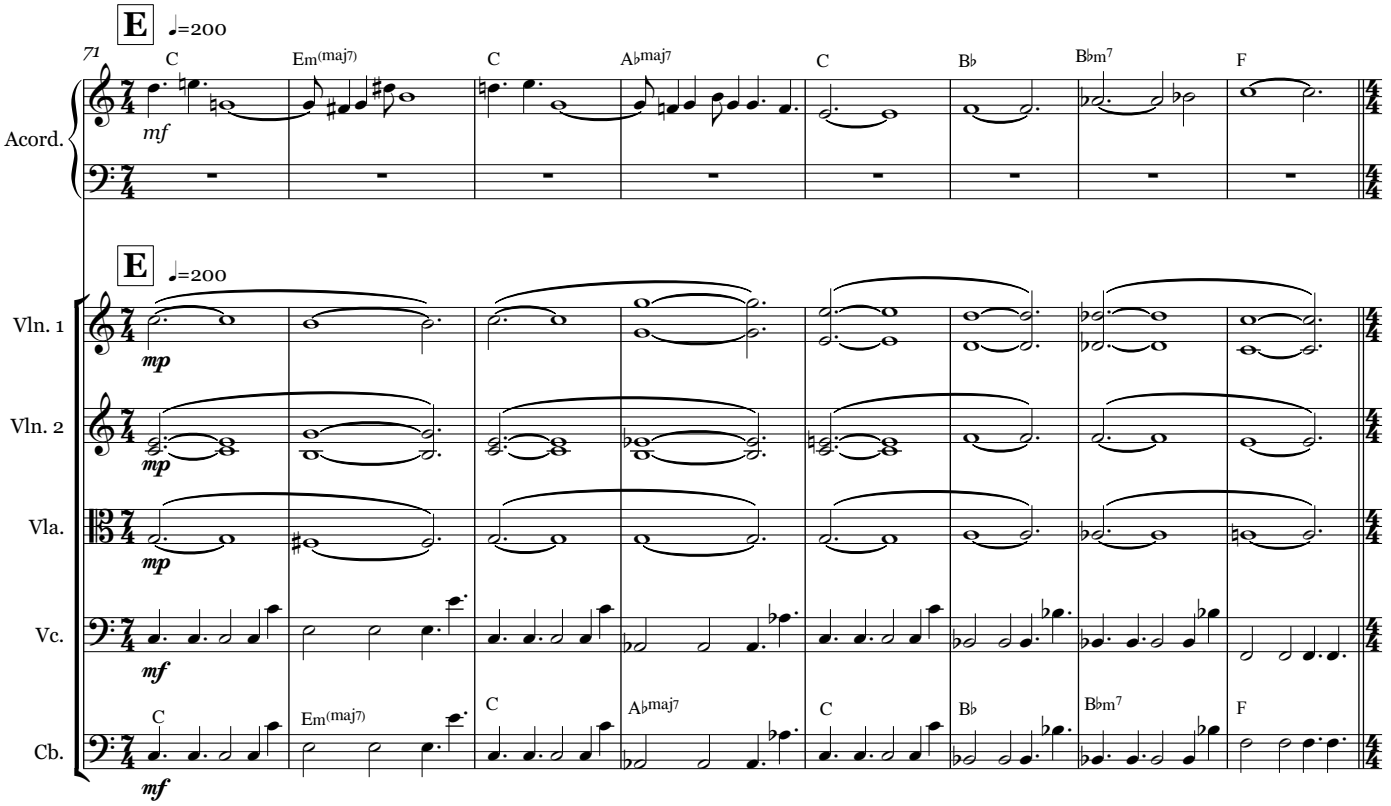
E
♩=200
71
C
Em(maj7)
C
A♭maj7
C
B♭
B♭m7
F
mf
Acord.
E
♩=200
Vln. 1
Vln. 2
Vla.
Vc.
Cb.
mp
mf
C
Em(maj7)
C
A♭maj7
C
B♭
B♭m7
F

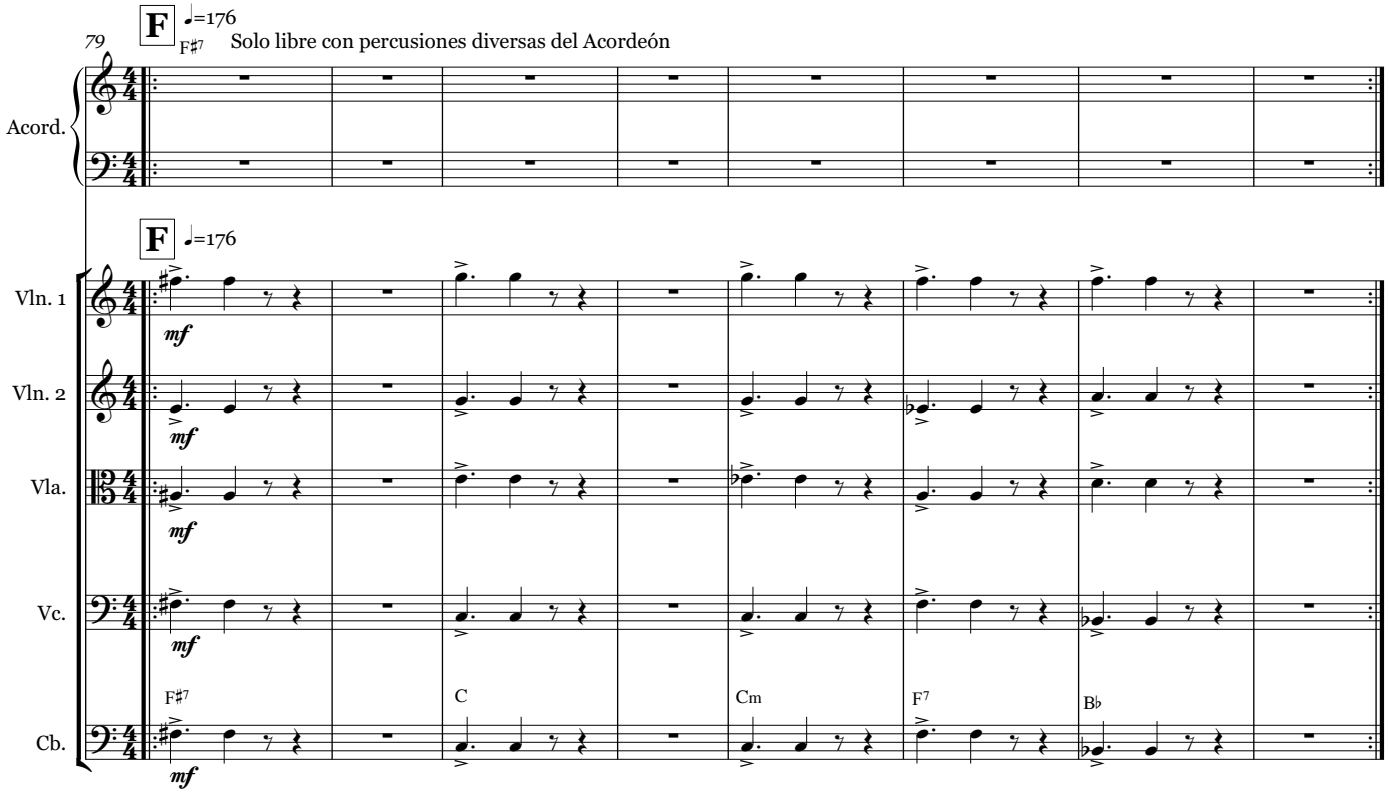
F
♩=176
F♯7
Solo libre con percusiones diversas del Acordeón
79
Acord.
F
♩=176
Vln. 1
Vln. 2
Vla.
Vc.
Cb.
mf
F♯7
C
Cm
F7
B♭

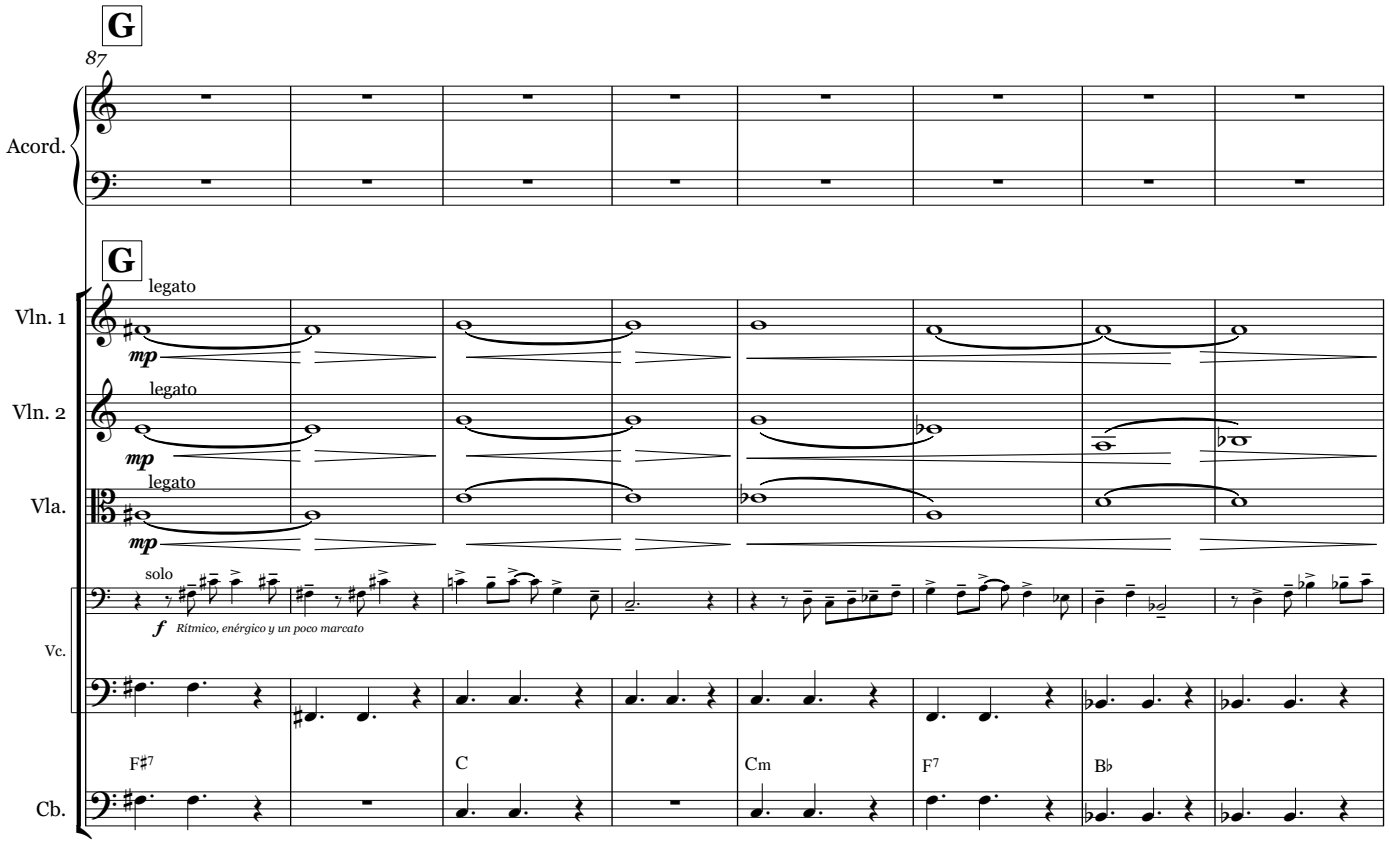
G
87
Acord.
G
legato
Vln. 1
Vln. 2
Vla.
mp
solo
f
Rítmico, enérgico y un poco marcato
Vc.
F♯7
C
Cm
F7
B♭
Cb.

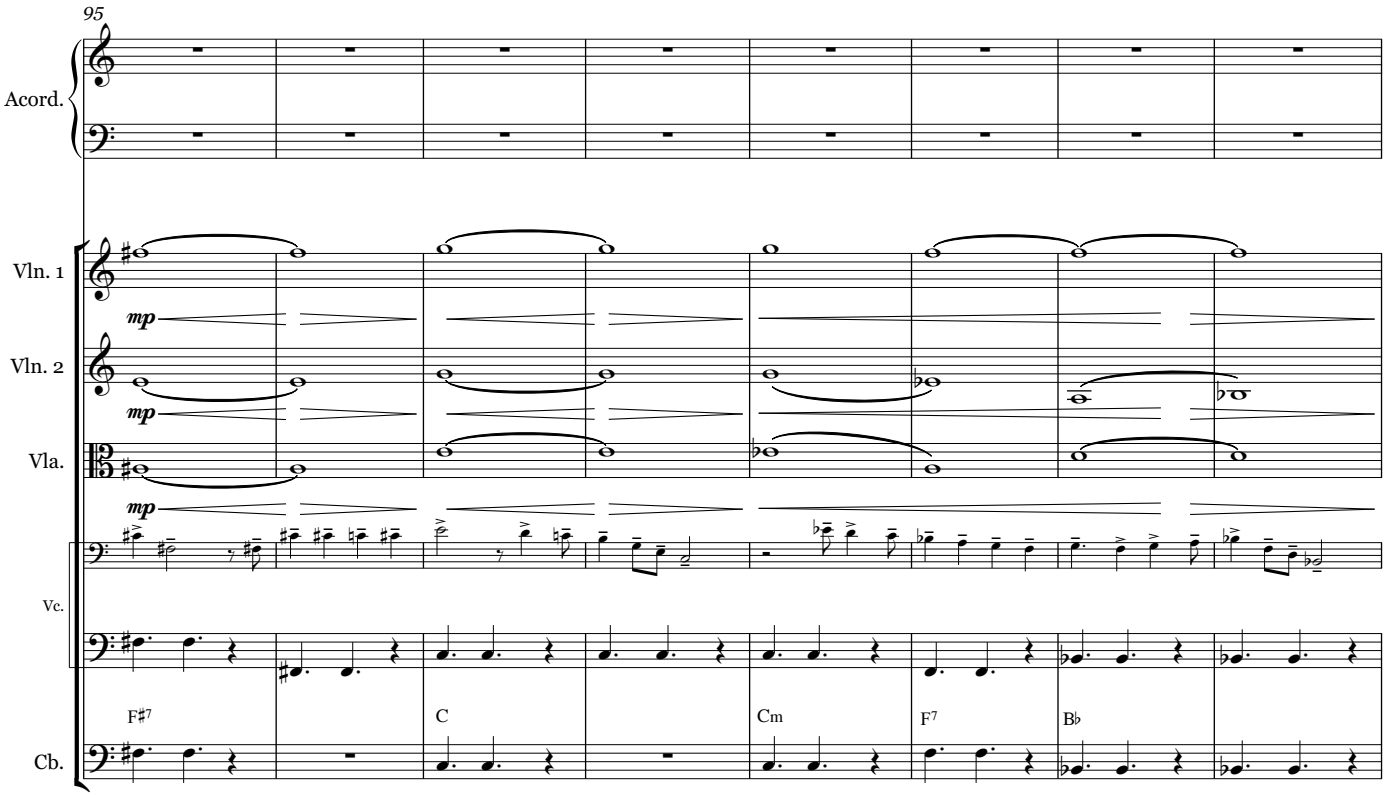
95
Acord.
Vln. 1
Vln. 2
Vla.
Vc.
Cb.
mp
F♯7
C
Cm
F7
B♭

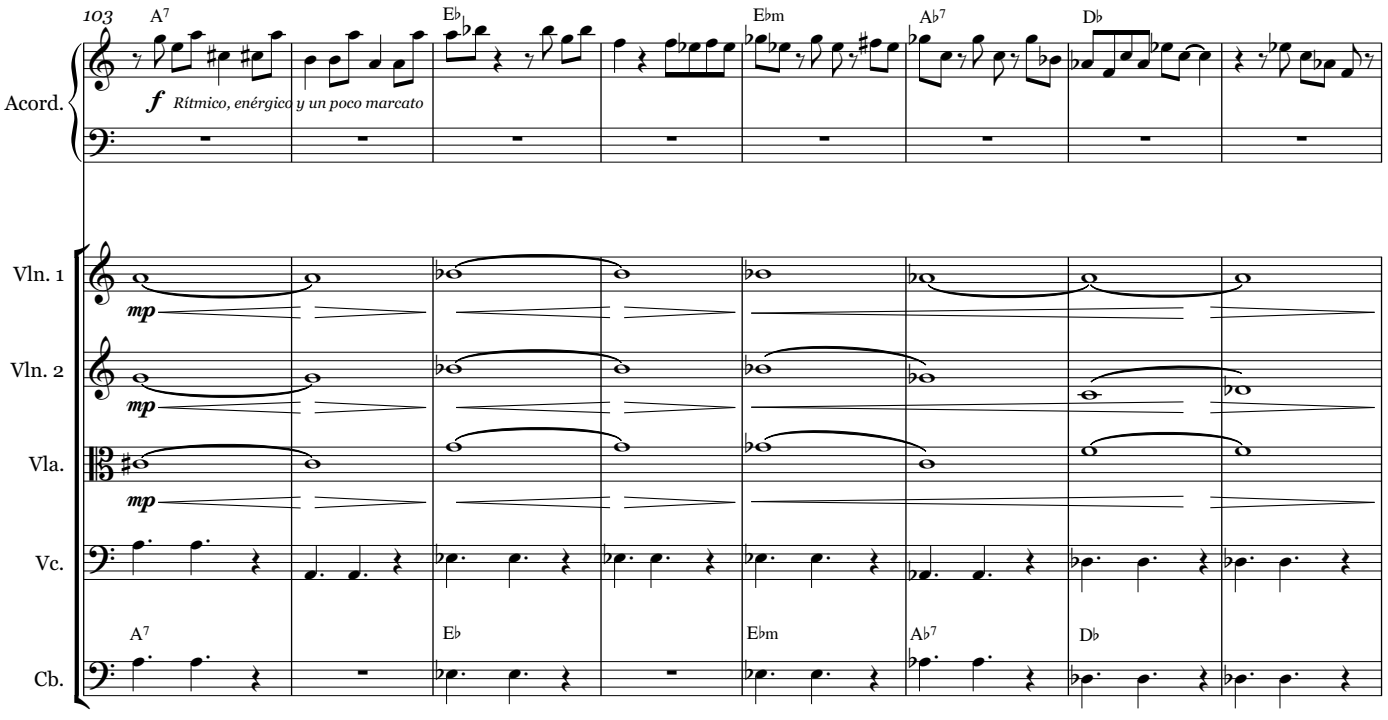
103
A7
E♭
E♭m
A♭7
D♭
Acord.
f
Rítmico, enérgico y un poco marcato
Vln. 1
Vln. 2
Vla.
Vc.
Cb.
mp
A7
E♭
E♭m
A♭7
D♭

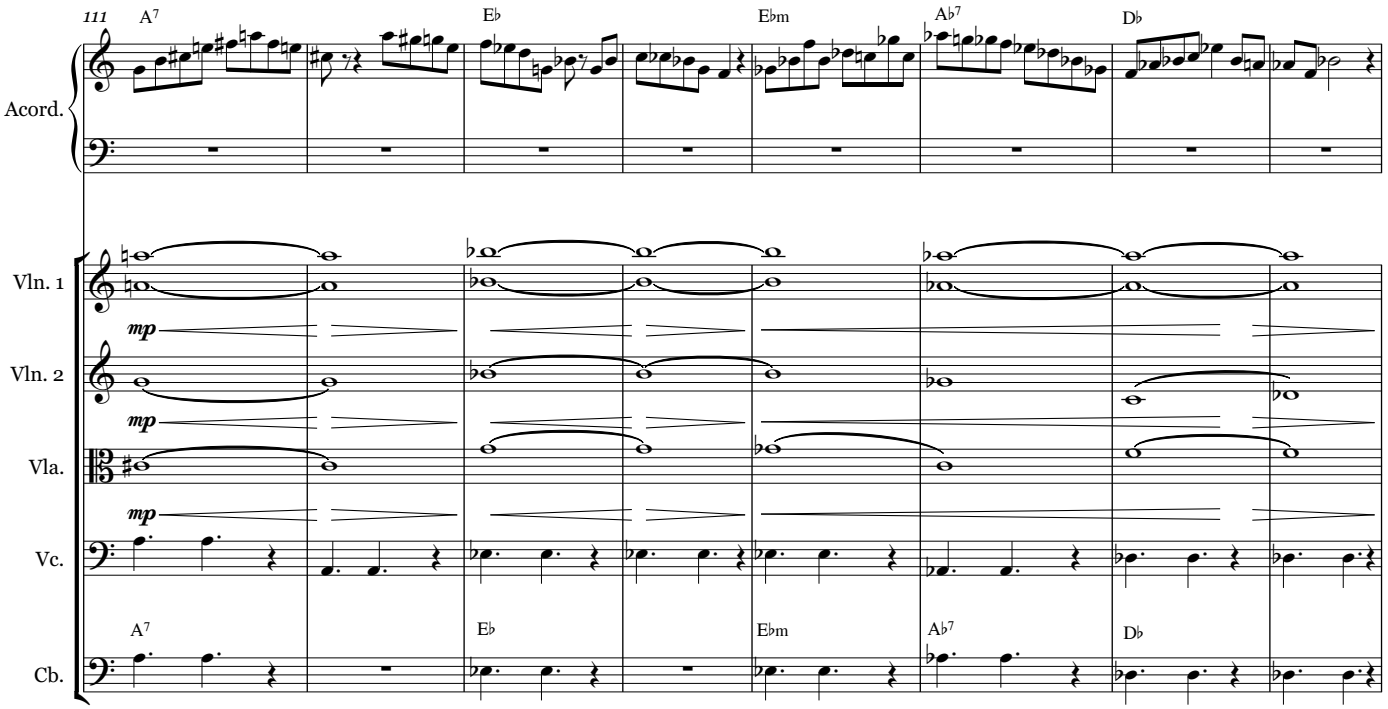
111
A7
E♭
E♭m
A♭7
D♭
Acord.
Vln. 1
Vln. 2
Vla.
Vc.
Cb.
mp
A7
E♭
E♭m
A♭7
D♭

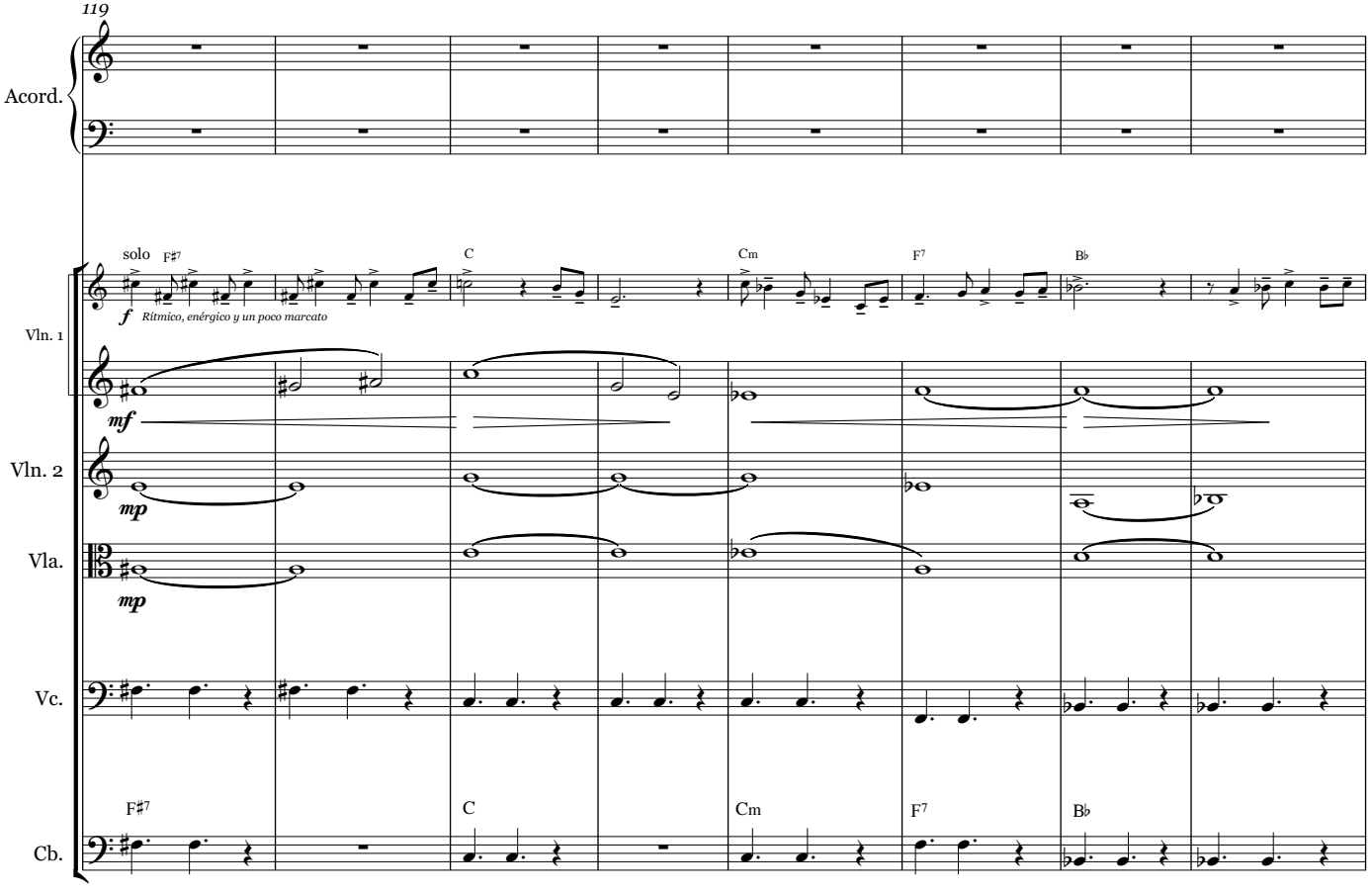
119
Acord.
solo
F♯7
C
Cm
F7
B♭
f
Rítmico, enérgico y un poco marcato
Vln. 1
mf
Vln. 2
mp
Vla.
mp
Vc.
Cb.
F♯7
C
Cm
F7
B♭

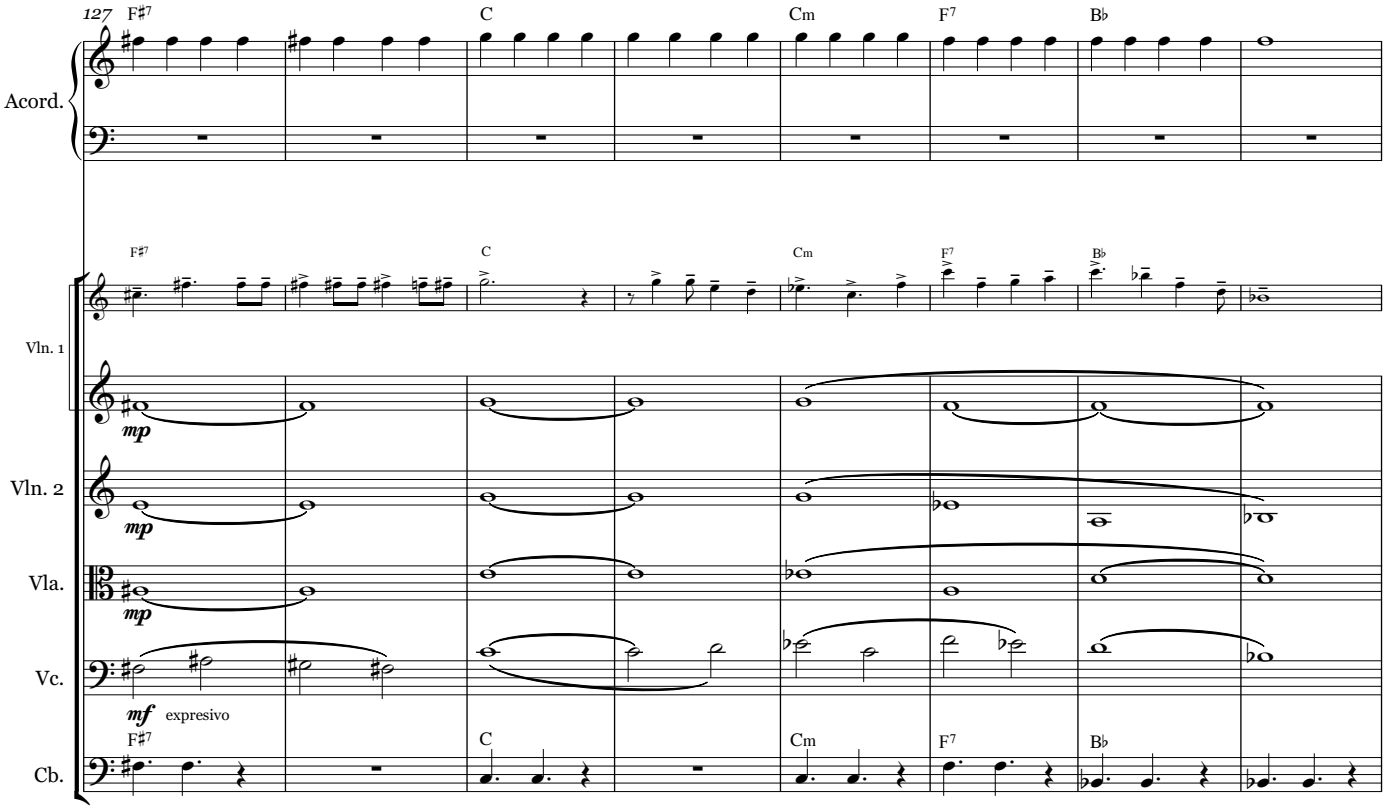
127
F♯7
C
Cm
F7
B♭
Acord.
Vln. 1
Vln. 2
Vla.
Vc.
Cb.
mp
mf
expresivo

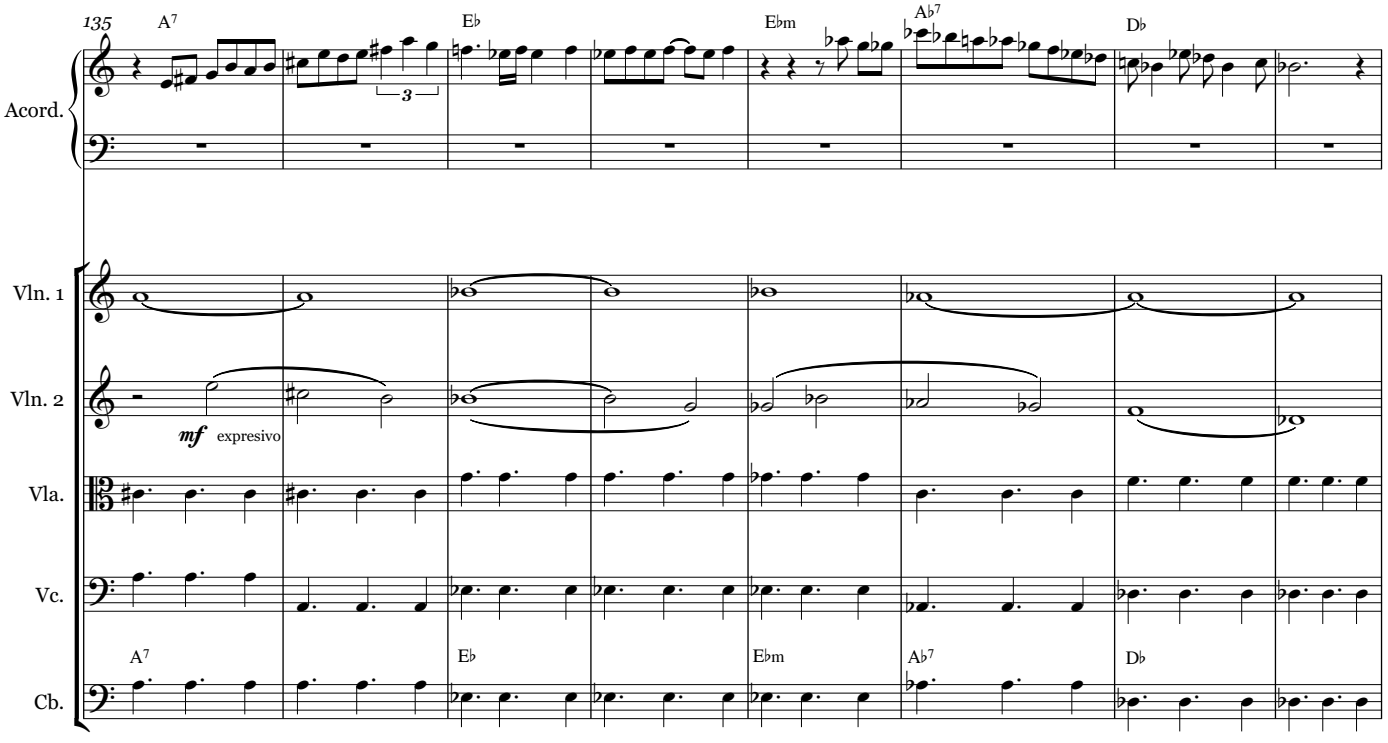
135
A7
E♭
E♭m
A♭7
D♭
Acord.
Vln. 1
Vln. 2
Vla.
Vc.
Cb.
3
mf
expresivo

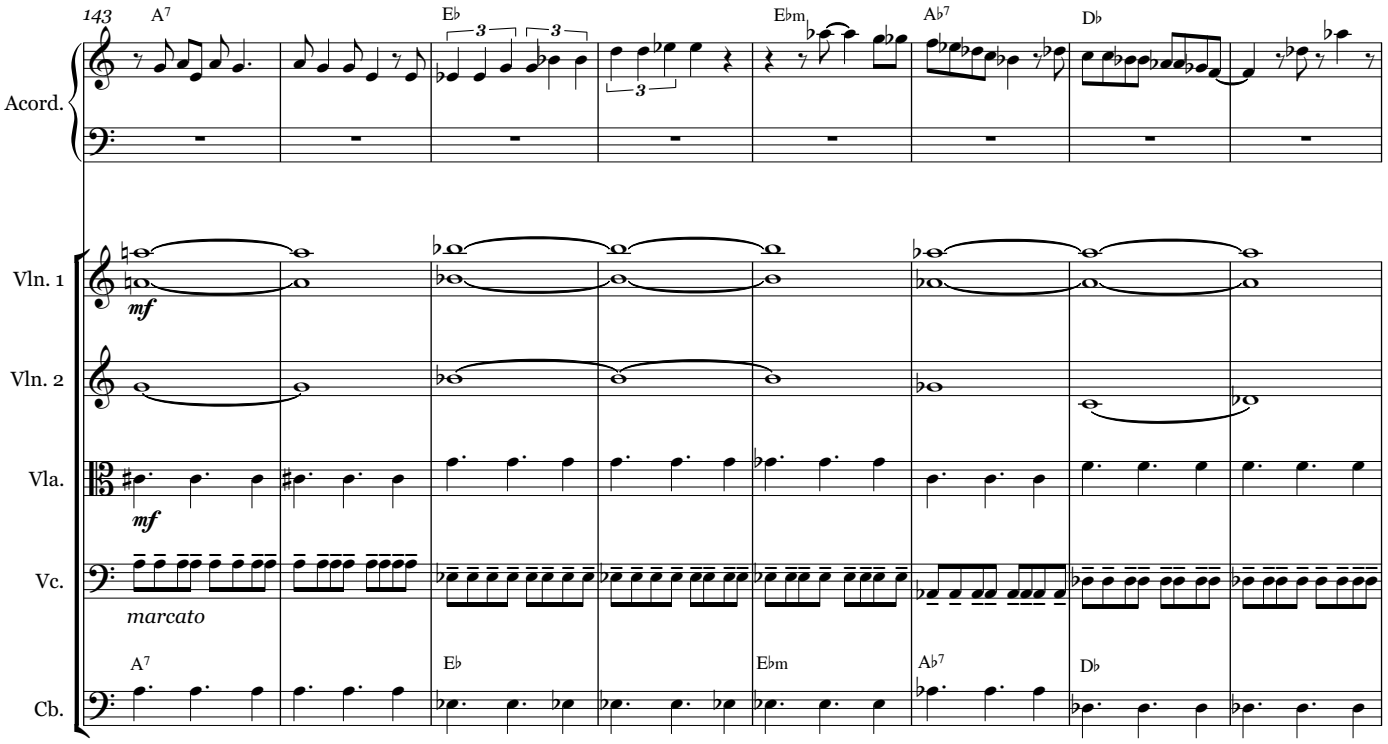
143
A7
E♭
E♭m
A♭7
D♭
Acord.
Vln. 1
mf
Vln. 2
Vla.
mf
Vc.
marcato
A7
E♭
E♭m
A♭7
D♭
Cb.

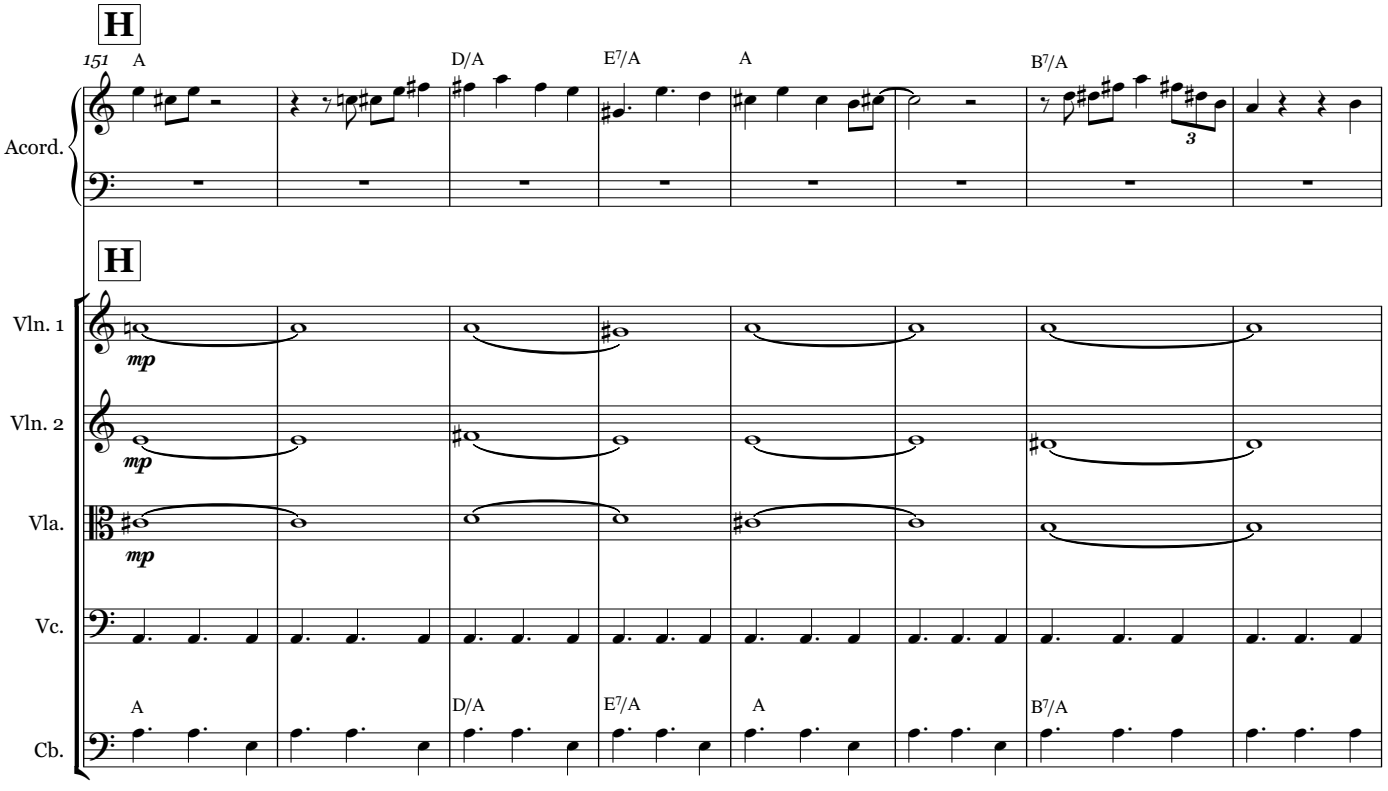
H
151
A
D/A
E7/A
A
B7/A
Acord.
H
Vln. 1
mp
Vln. 2
mp
Vla.
mp
Vc.
A
D/A
E7/A
A
B7/A
Cb.

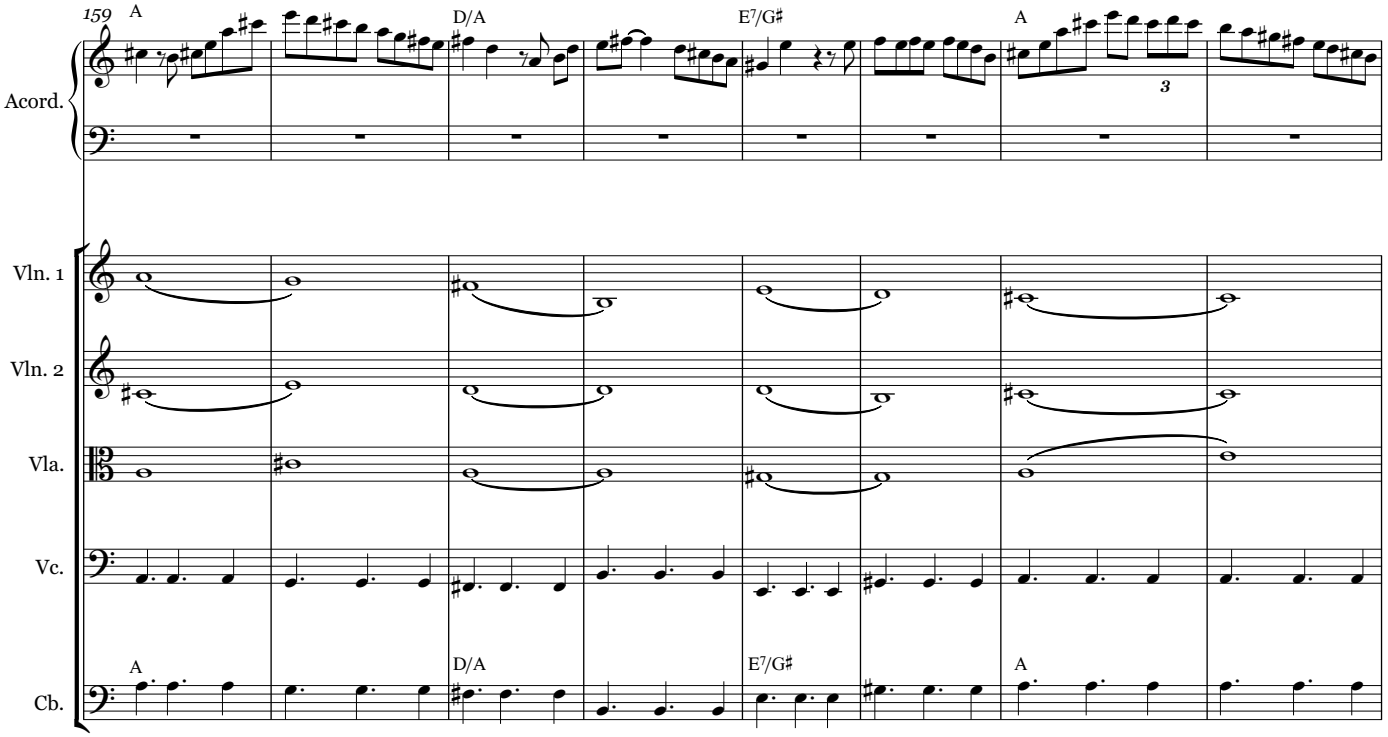
159
A
D/A
E7/G♯
A
3
Acord.
Vln. 1
Vln. 2
Vla.
Vc.
Cb.
A
D/A
E7/G♯
A

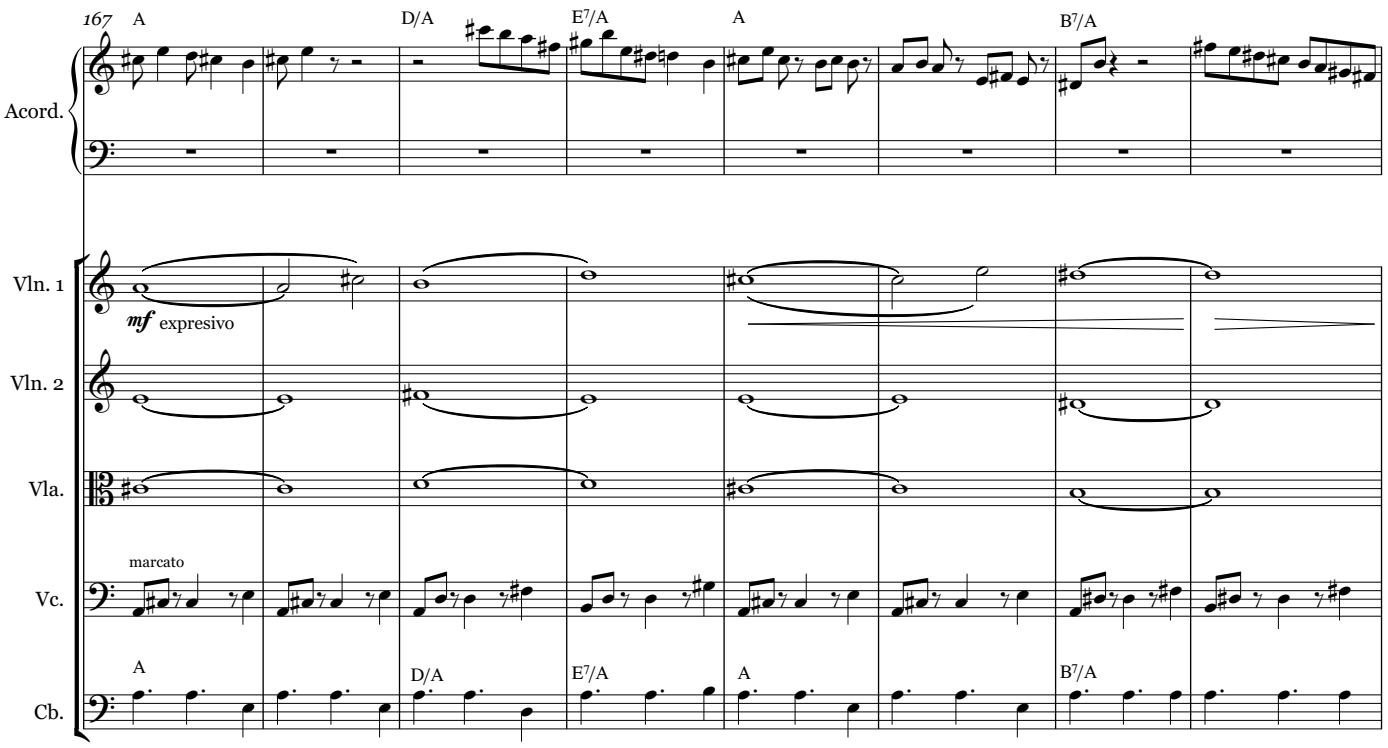
167
A
D/A
E7/A
A
B7/A
Acord.
Vln. 1
mf expresivo
Vln. 2
Vla.
marcato
Vc.
Cb.
A
D/A
E7/A
A
B7/A

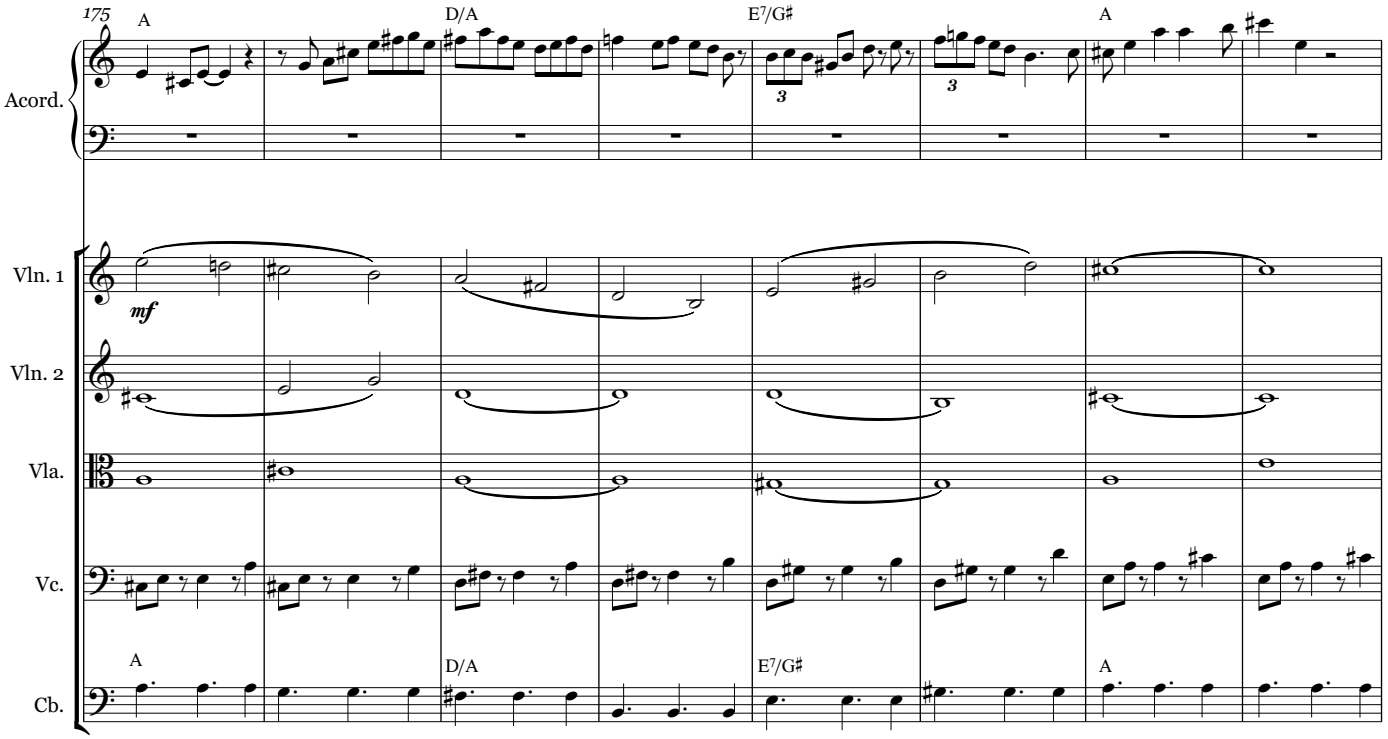
175
A
D/A
E7/G#
A
Acord.
Vln. 1
mf
Vln. 2
Vla.
Vc.
Cb.
A
D/A
E7/G#
A

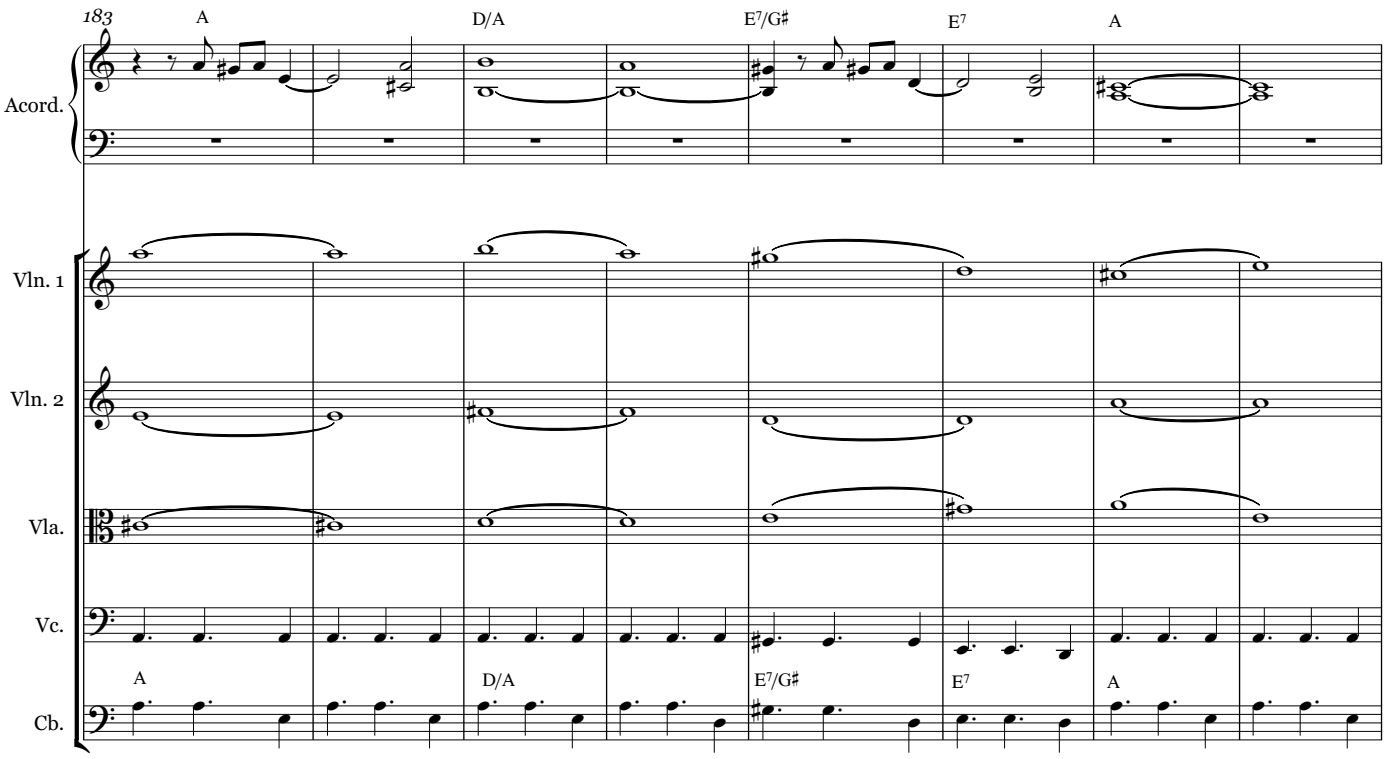
183
A
D/A
E7/G#
E7
A
Acord.
Vln. 1
Vln. 2
Vla.
Vc.
Cb.
A
D/A
E7/G#
E7
A

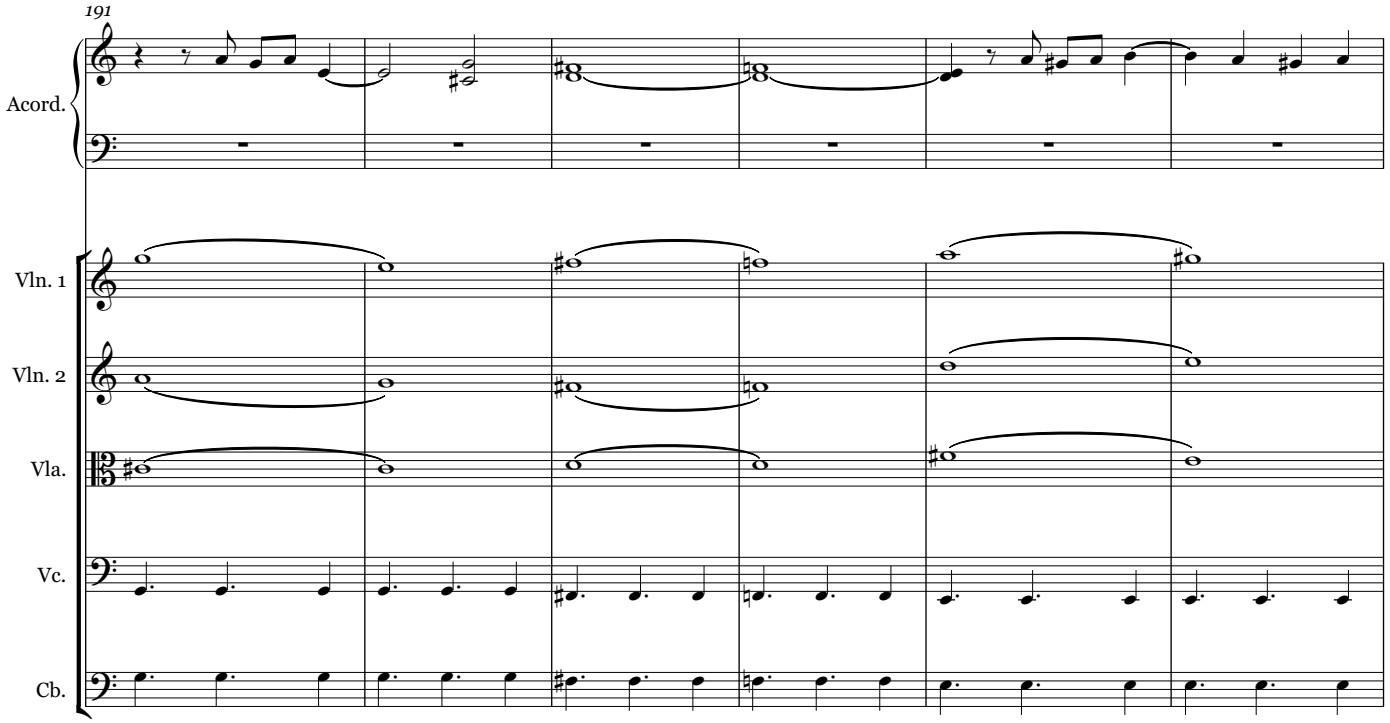
191
Acord.
Vln. 1
Vln. 2
Vla.
Vc.
Cb.

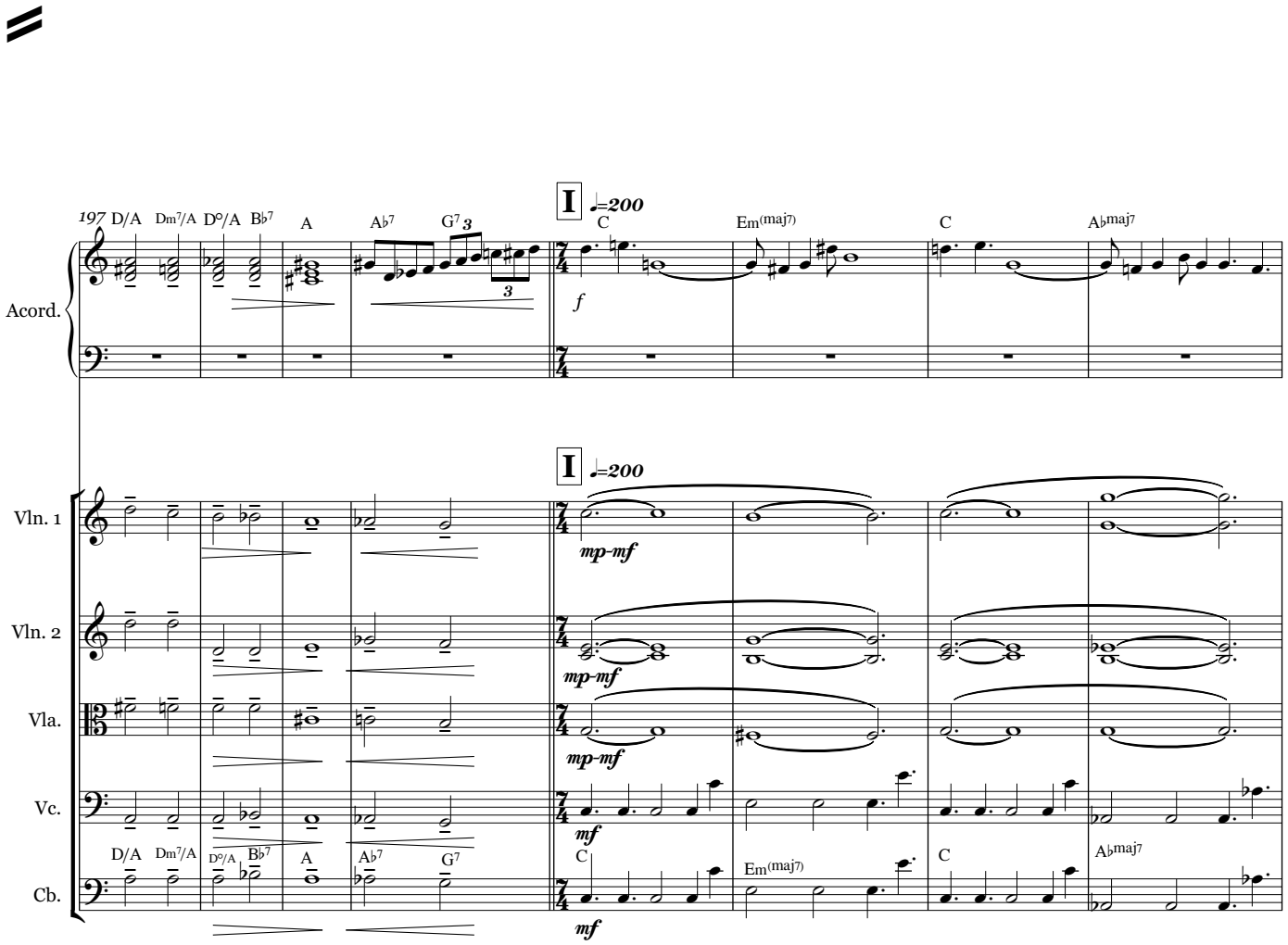
197
D/A
Dm7/A
D°/A
B♭7
A
A♭7
G7
3
I
♩=200
C
Em(maj7)
C
A♭maj7
f
Acord.
mp-mf
mf
Vln. 1
Vln. 2
Vla.
Vc.
Cb.

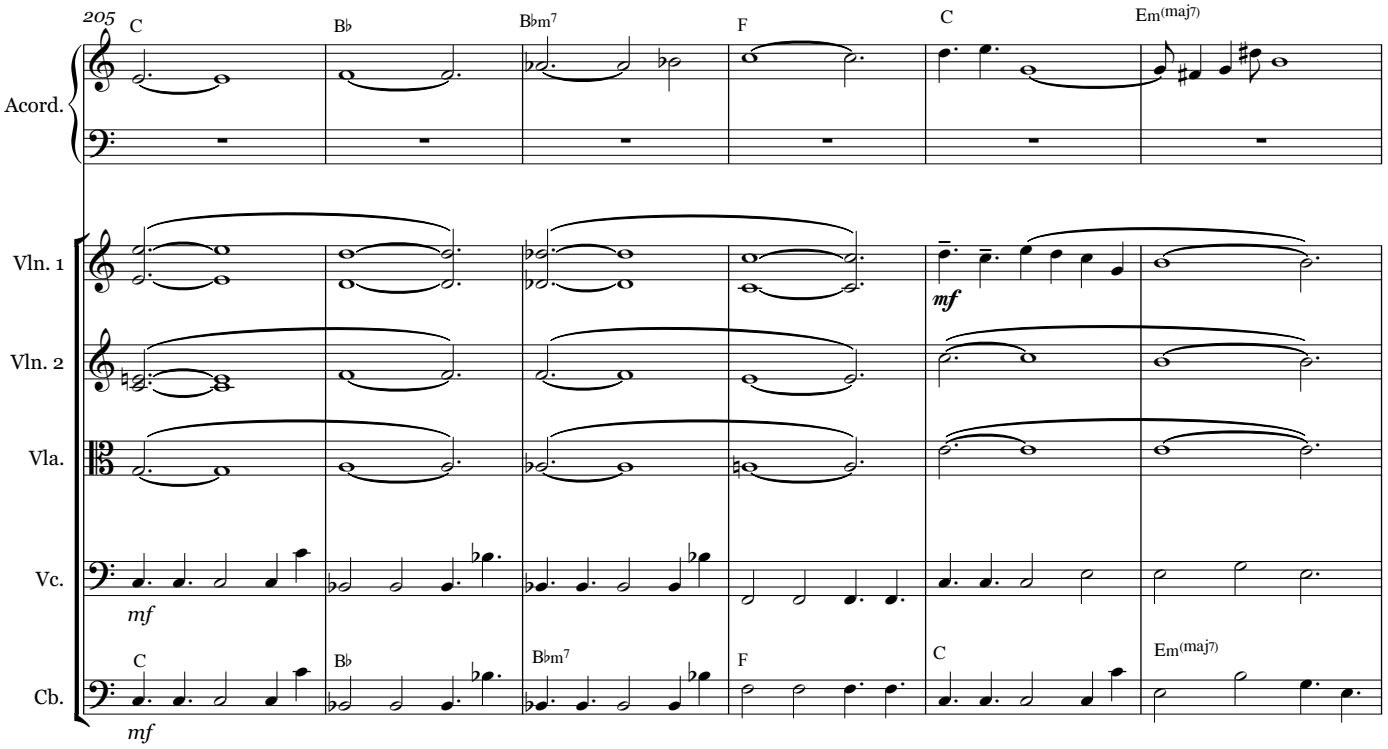
205
C
B♭
B♭m7
F
C
Em(maj7)
Acord.
Vln. 1
Vln. 2
Vla.
Vc.
Cb.
mf
mf
C
B♭
B♭m7
F
C
Em(maj7)
mf

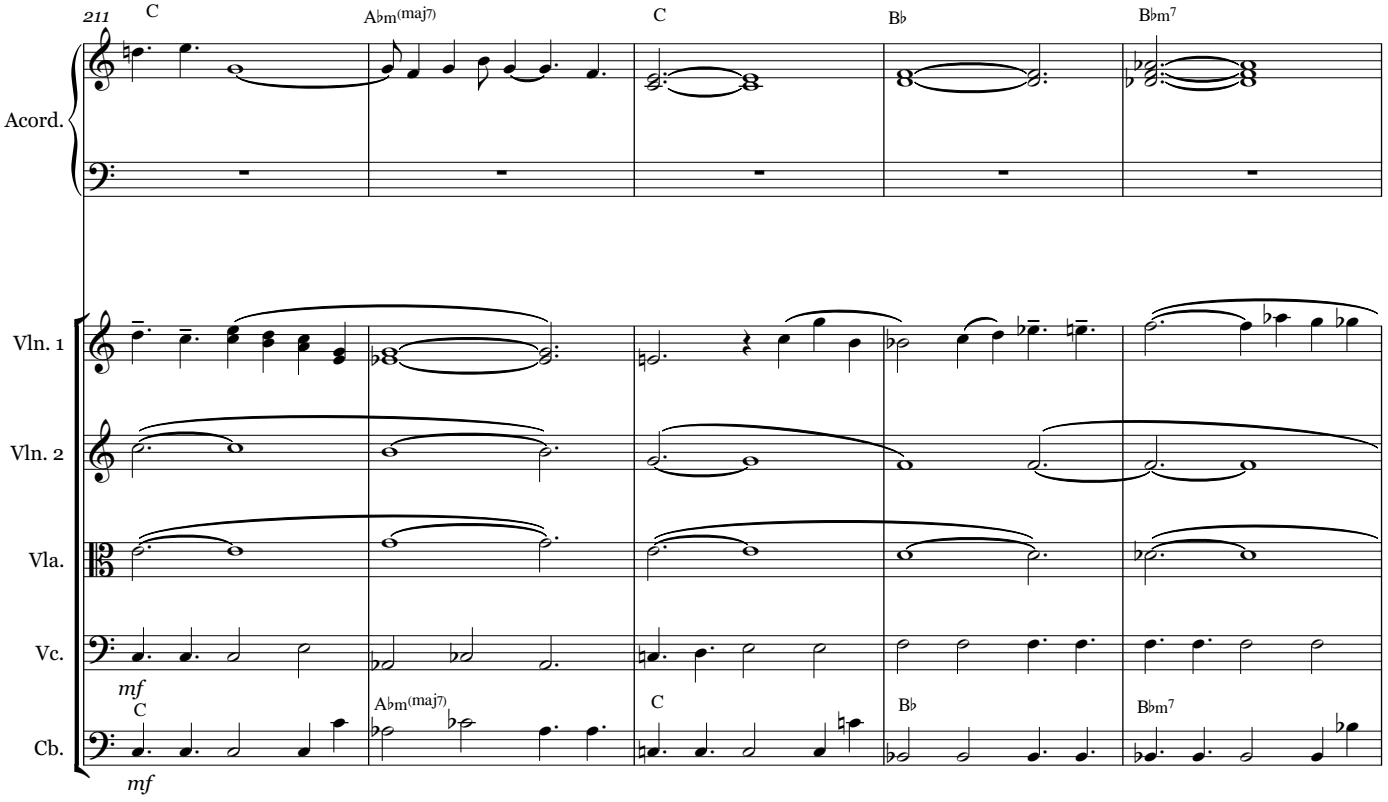
211
C
A♭m(maj7)
C
B♭
B♭m7
Acord.
Vln. 1
Vln. 2
Vla.
Vc.
Cb.
mf
C
A♭m(maj7)
C
B♭
B♭m7
mf

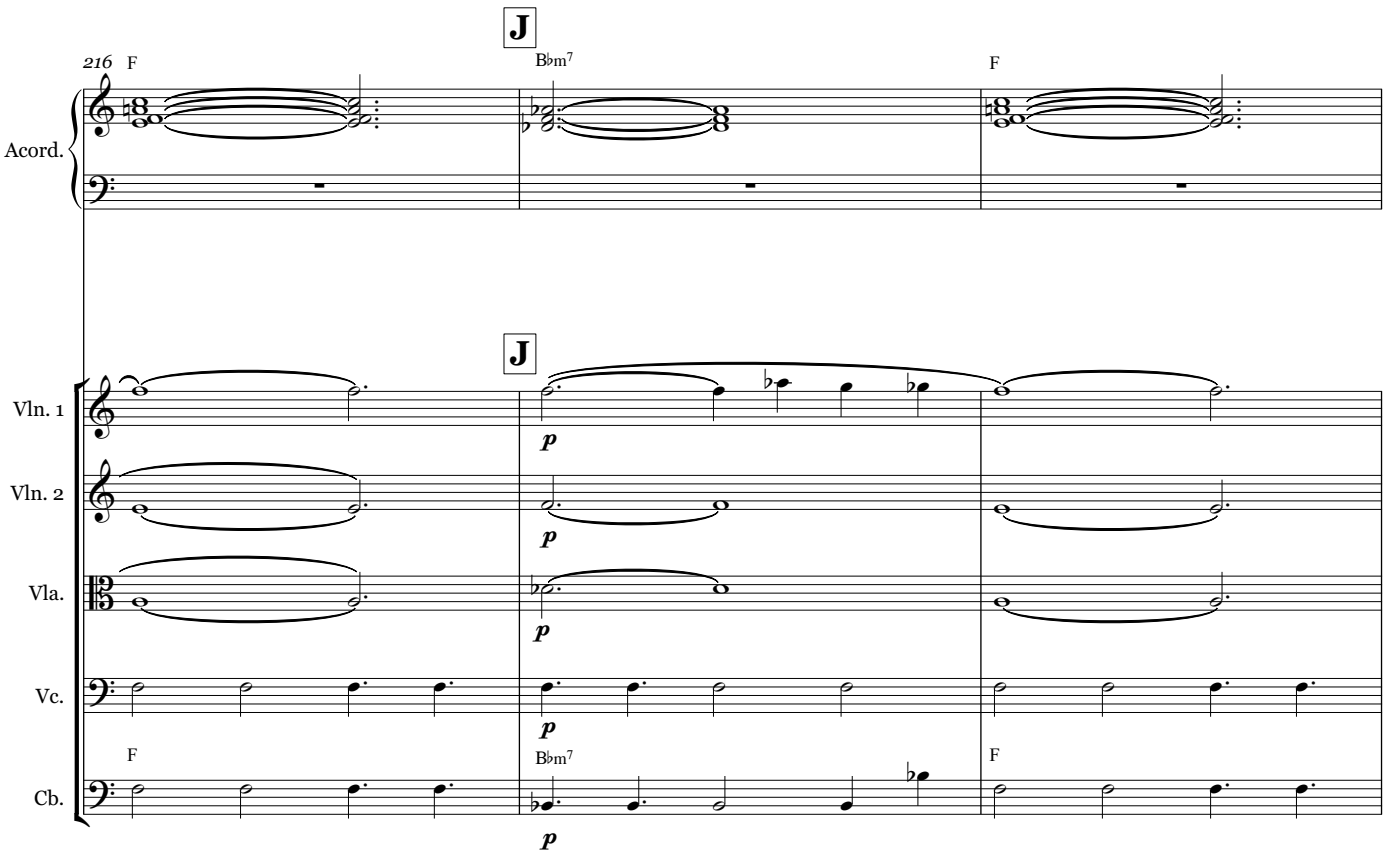
J
216
F
B♭m7
F
Acord.
J
Vln. 1
Vln. 2
Vla.
Vc.
Cb.
p
F
B♭m7
F

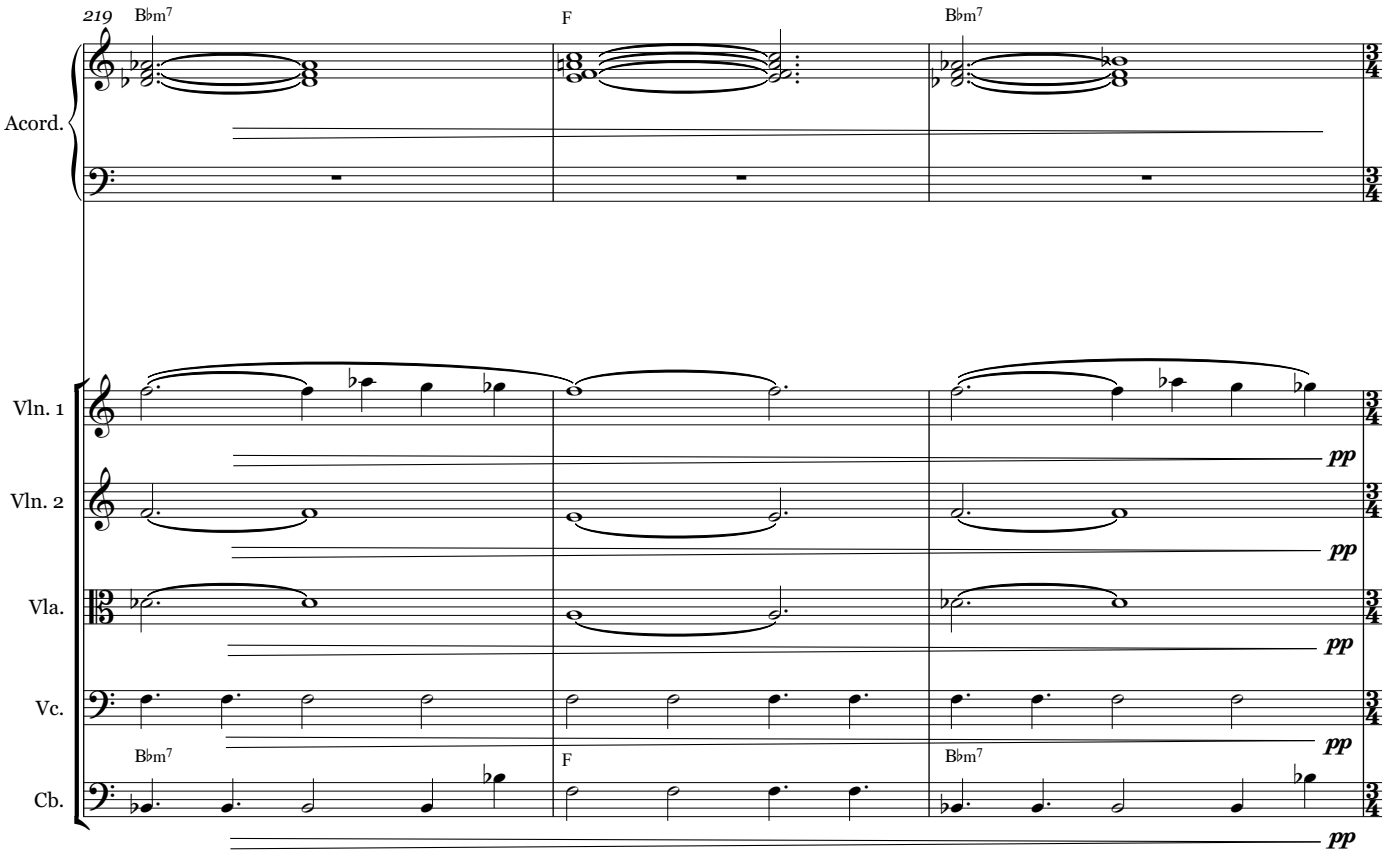
219
B♭m7
F
B♭m7
Acord.
Vln. 1
Vln. 2
Vla.
Vc.
Cb.
pp
B♭m7
F
B♭m7

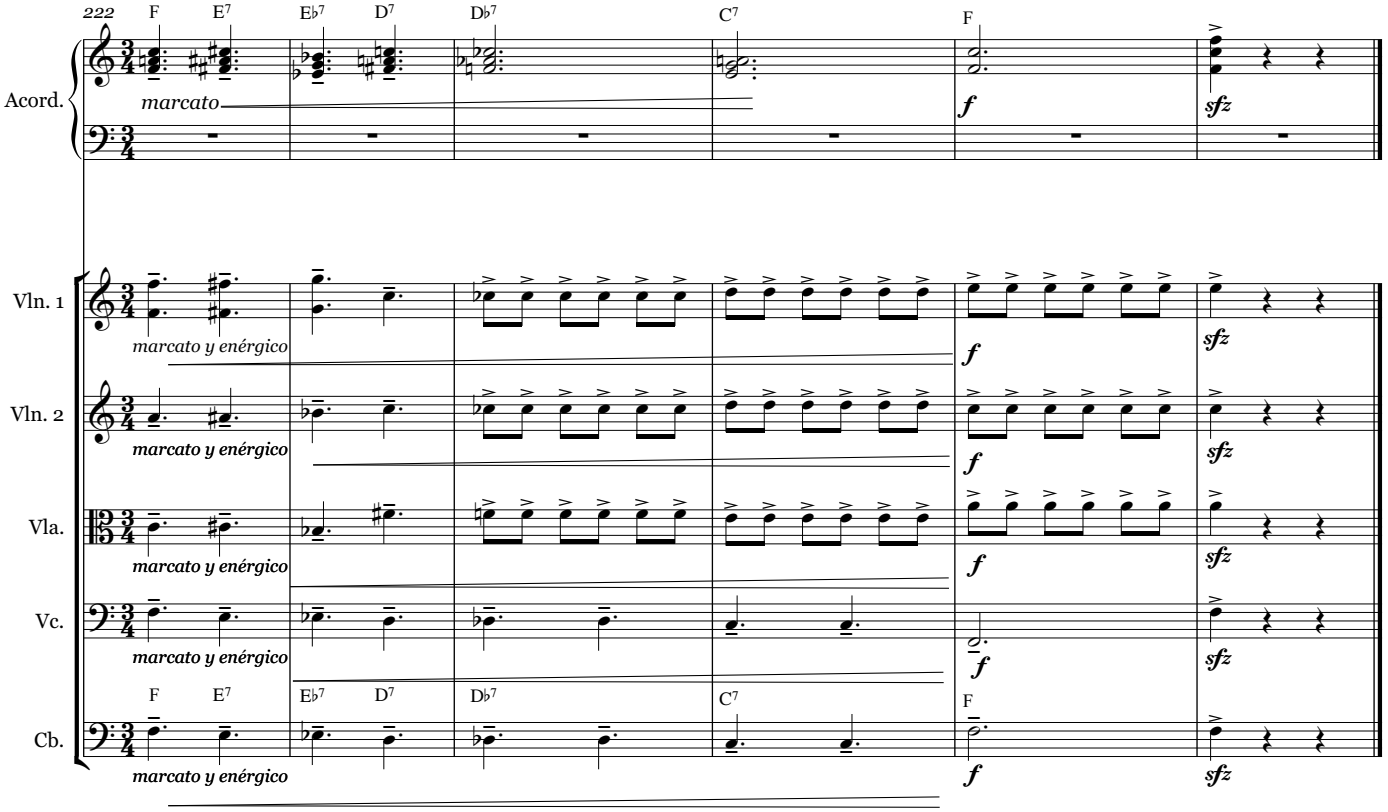
222
F
E7
Eb7
D7
Db7
C7
F
Acord.
marcato
f
sfz
Vln. 1
Vln. 2
Vla.
Vc.
Cb.
marcato y enérgico
F
E7
Eb7
D7
Db7
C7
F