Javier López Jaso

Cuatro paseos por Aibar

I-Solano

II-bizcaya

III-portegao

IV-lorte

para conjunto de acordeones

I-SOLANO

BLUES

Javier López Jaso.

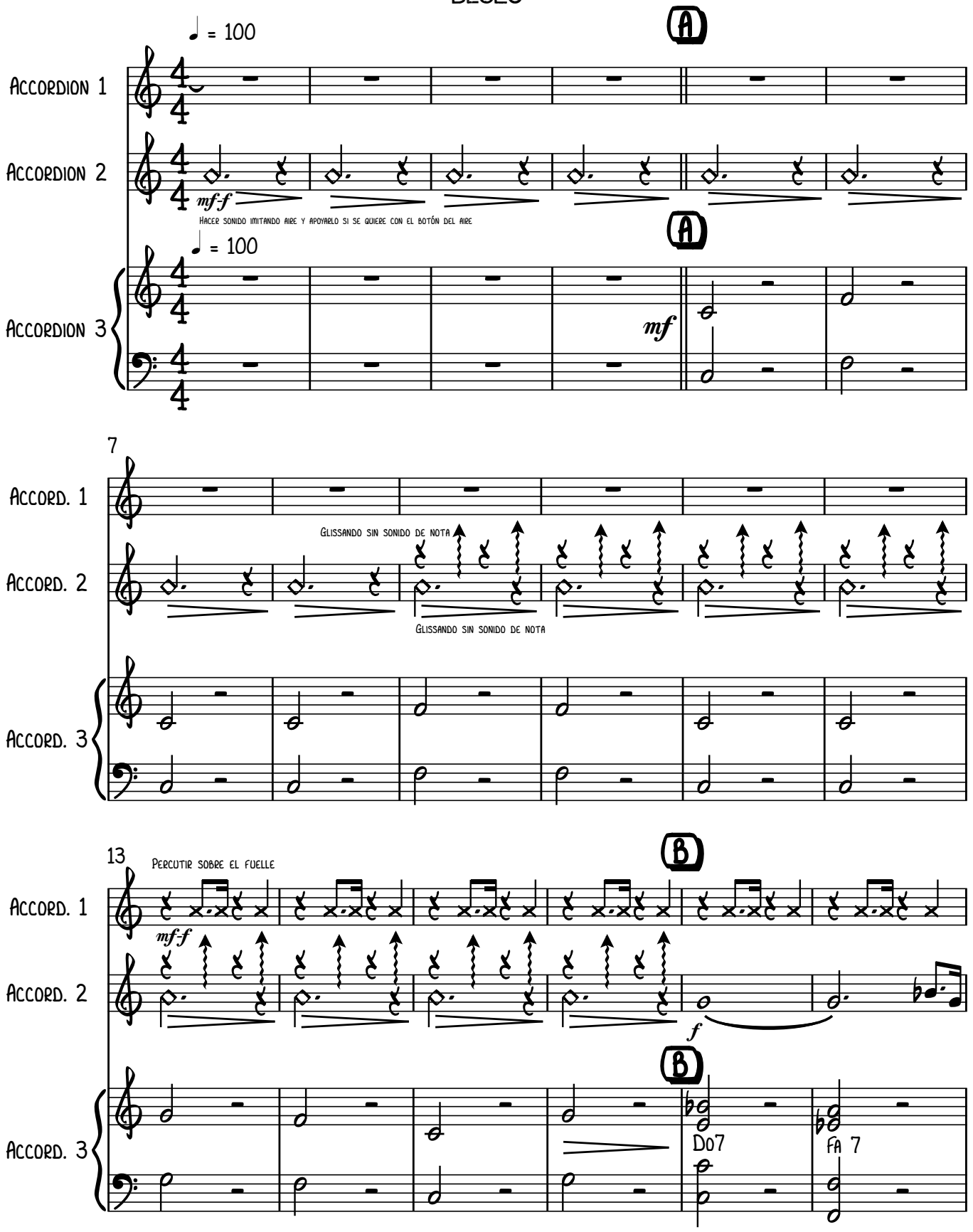

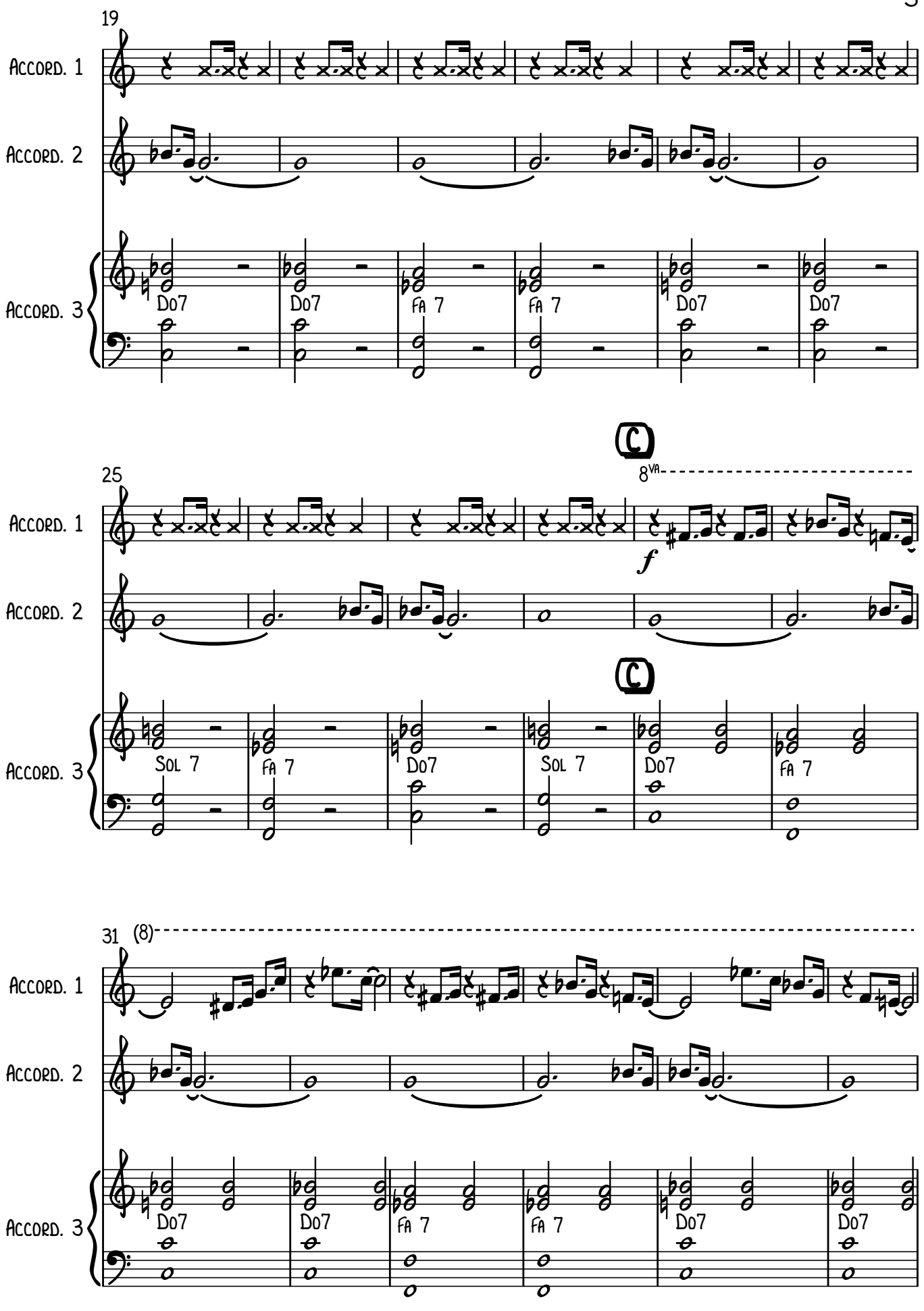
19
Accord. 1
Accord. 2
Accord. 3
Do7
Do7
Fa 7
Fa 7
Do7
Do7
25
8va
f
Sol 7
Fa 7
Do7
Sol 7
Do7
Fa 7
31
(8)
Do7
Do7
Fa 7
Fa 7
Do7
Do7

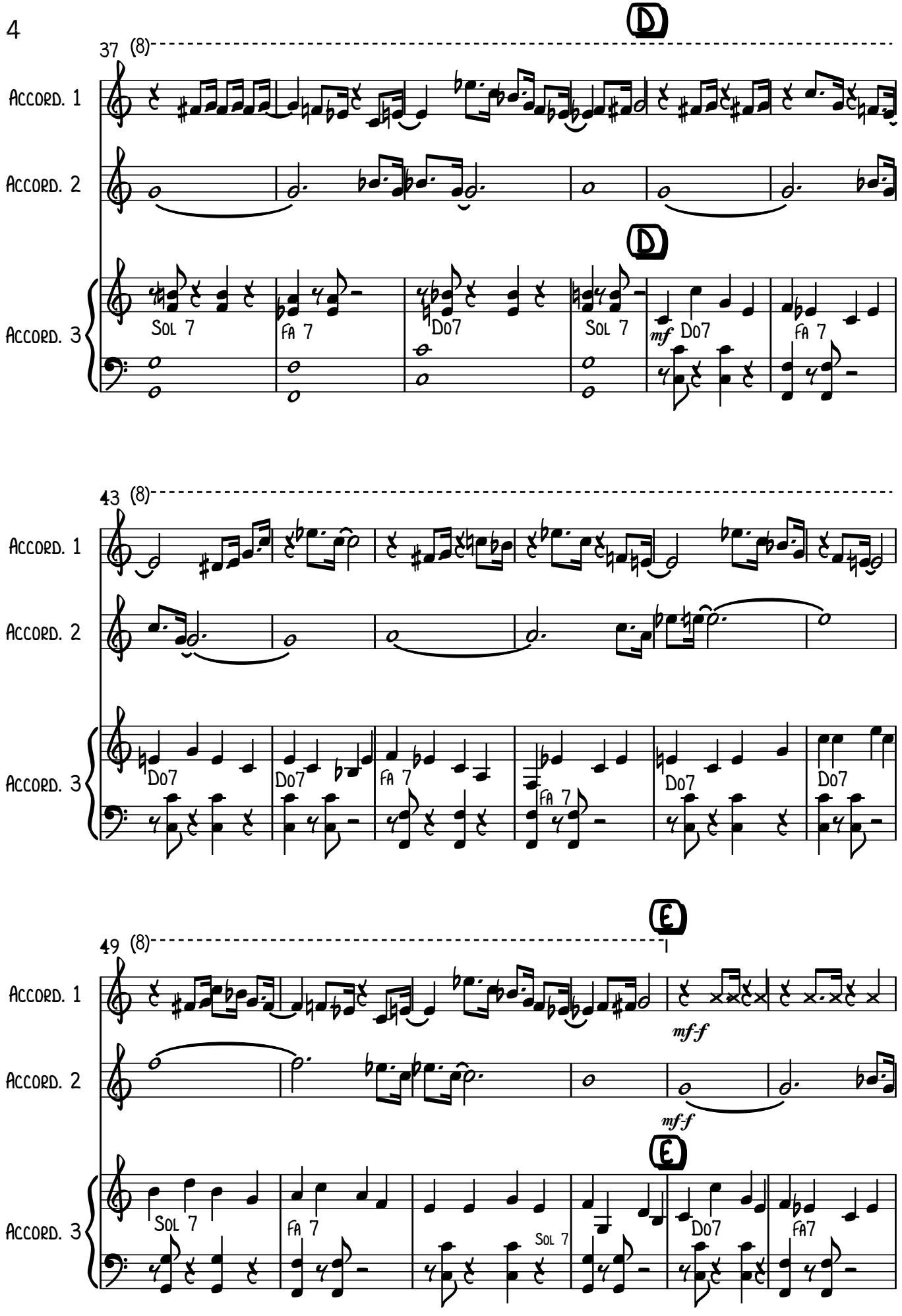
37
(8)
D
Accord. 1
Accord. 2
Accord. 3
Sol 7
Fa 7
Do7
Sol 7
mf
Do7
Fa 7
43
(8)
Accord. 1
Accord. 2
Accord. 3
Do7
Do7
Fa 7
Fa 7
Do7
Do7
49
(8)
E
Accord. 1
Accord. 2
Accord. 3
mf-f
mf-f
E
Sol 7
Fa 7
Sol 7
Do7
Fa7

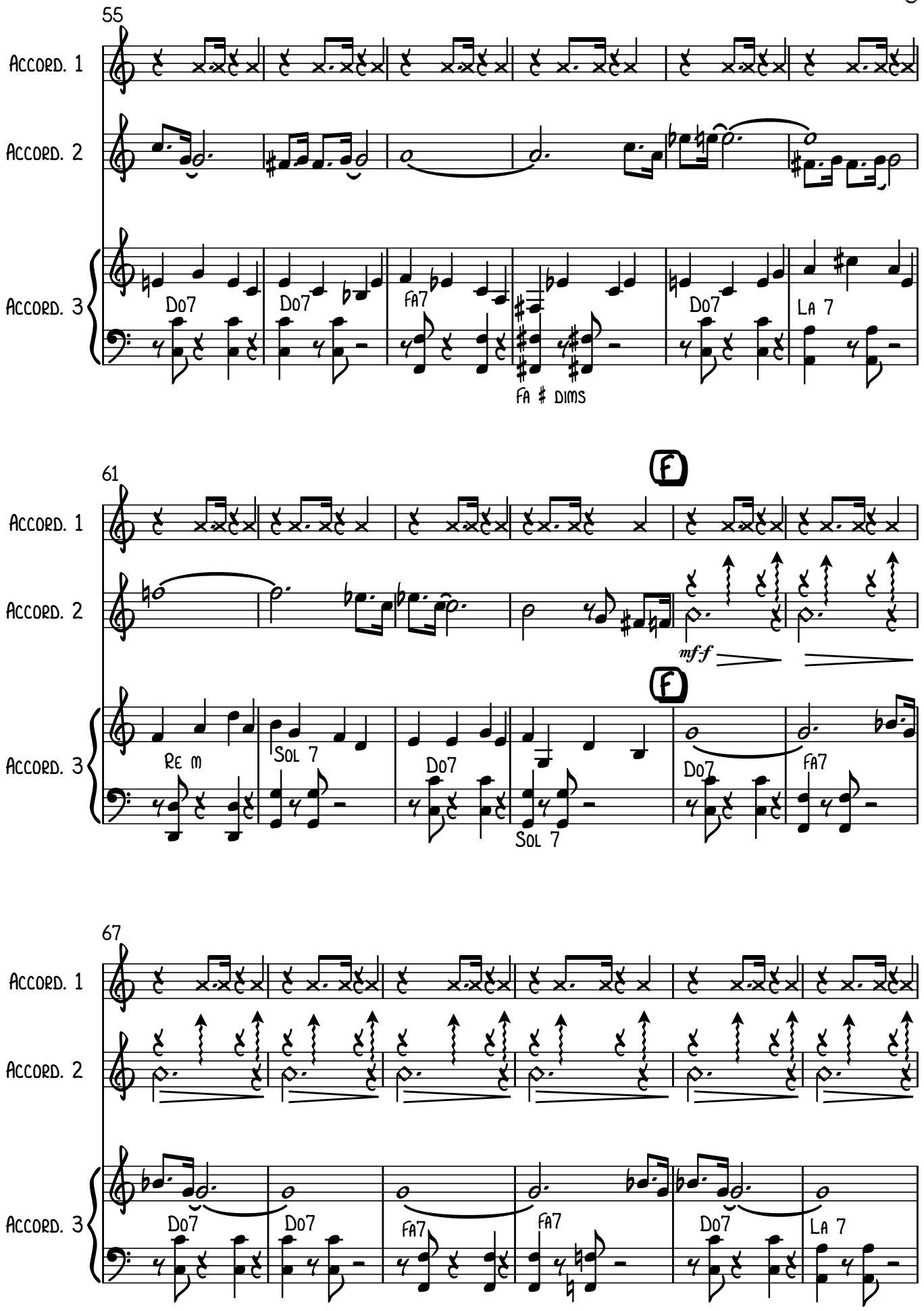
55
Accord. 1
Accord. 2
Accord. 3
Do7
Do7
Fa7
Fa ♯ dims
Do7
La 7
61
f
f
mf-f
Re m
Sol 7
Do7
Sol 7
Do7
Fa7
67
Accord. 1
Accord. 2
Accord. 3
Do7
Do7
Fa7
Fa7
Do7
La 7

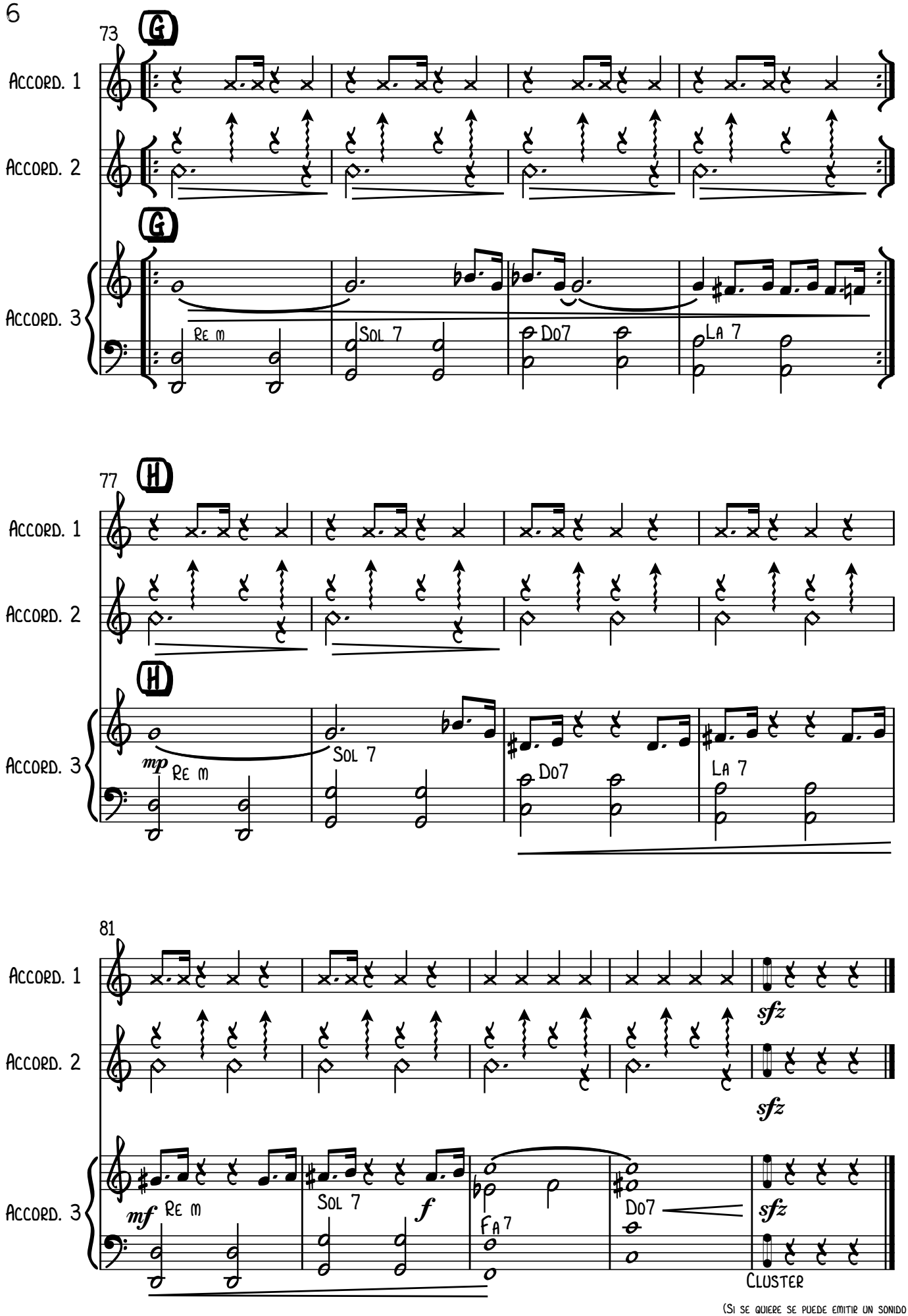

(Si se quiere se puede emitir un sonido imitando una percusión)

II-BIZCAYA

POP

Javier López Jaso

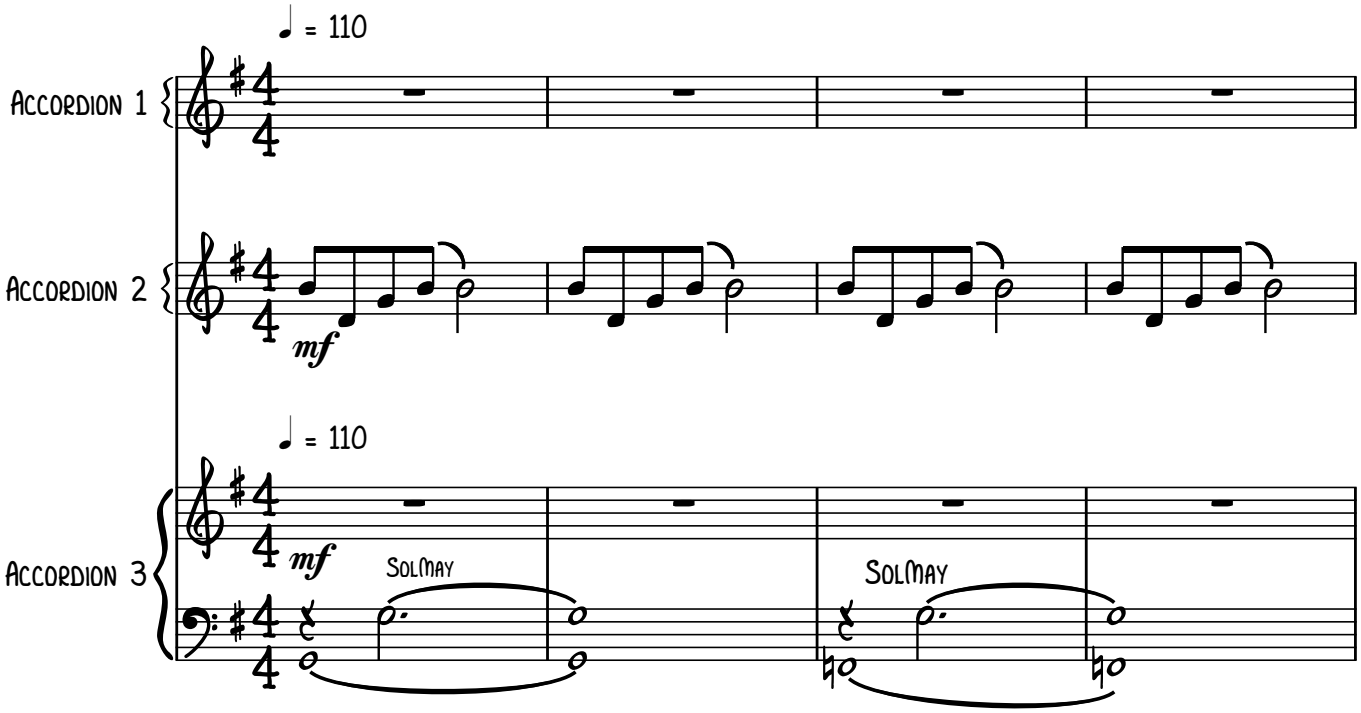

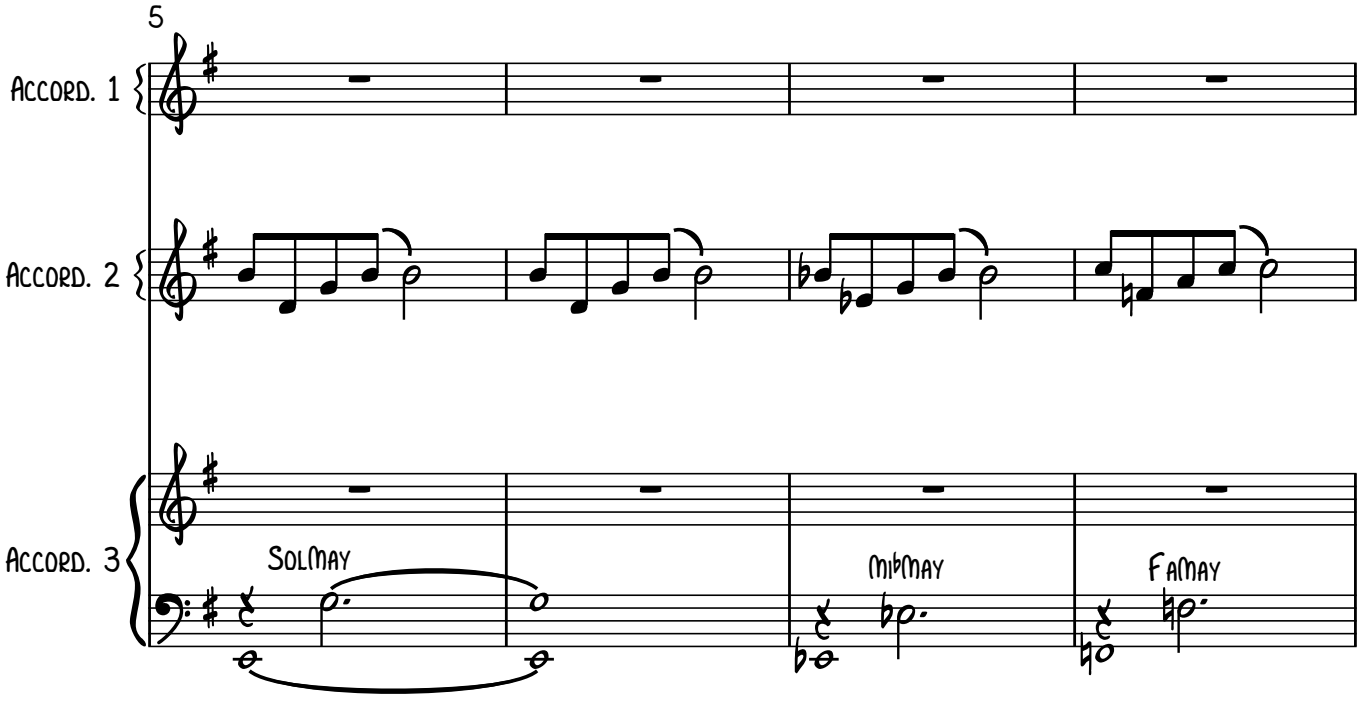

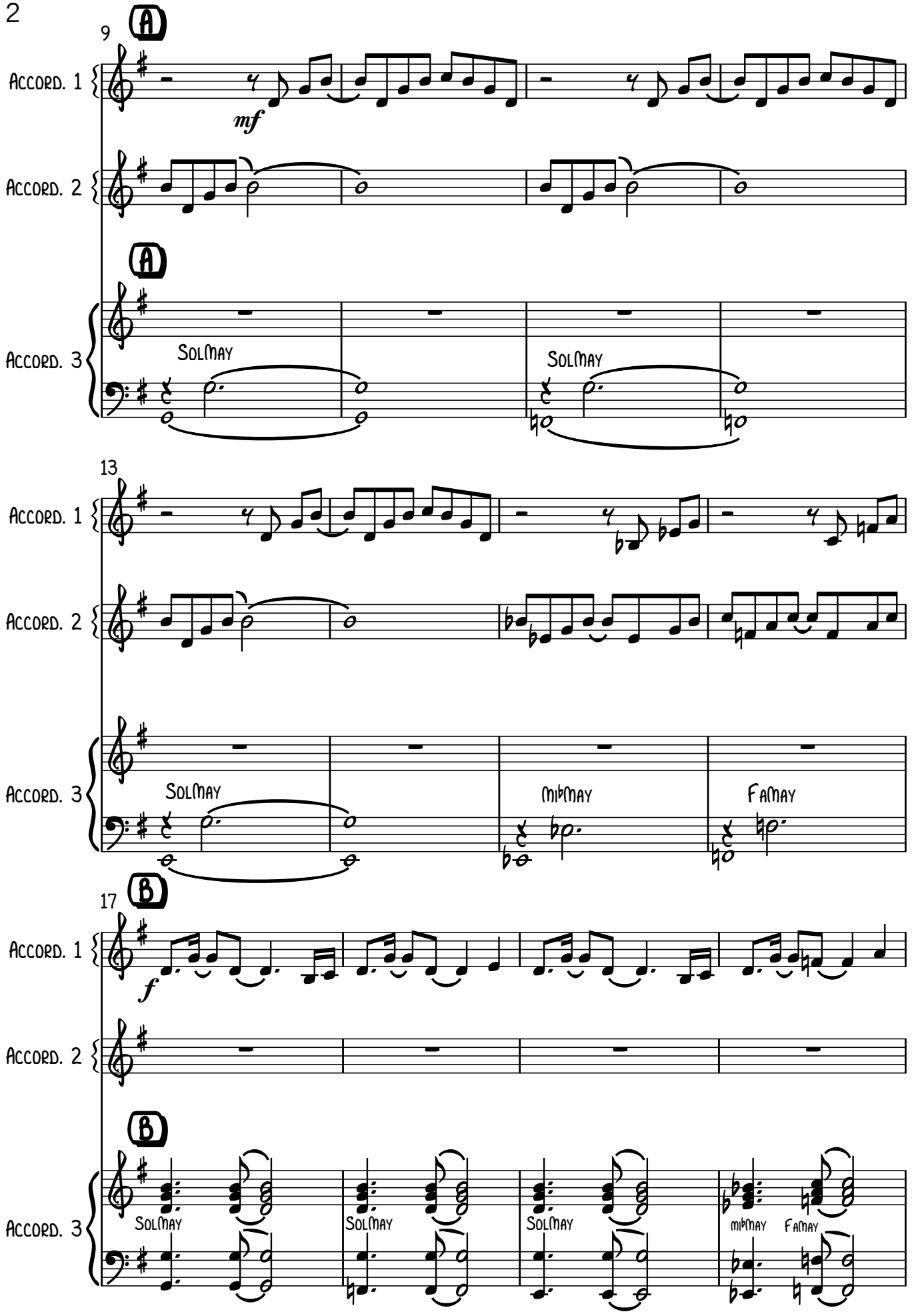
9
A
Accord. 1
mf
Accord. 2
A
Accord. 3
SolMay
SolMay
13
Accord. 1
Accord. 2
Accord. 3
SolMay
MibMay
FaMay
17
B
Accord. 1
f
Accord. 2
B
Accord. 3
SolMay
SolMay
SolMay
MibMay
FaMay

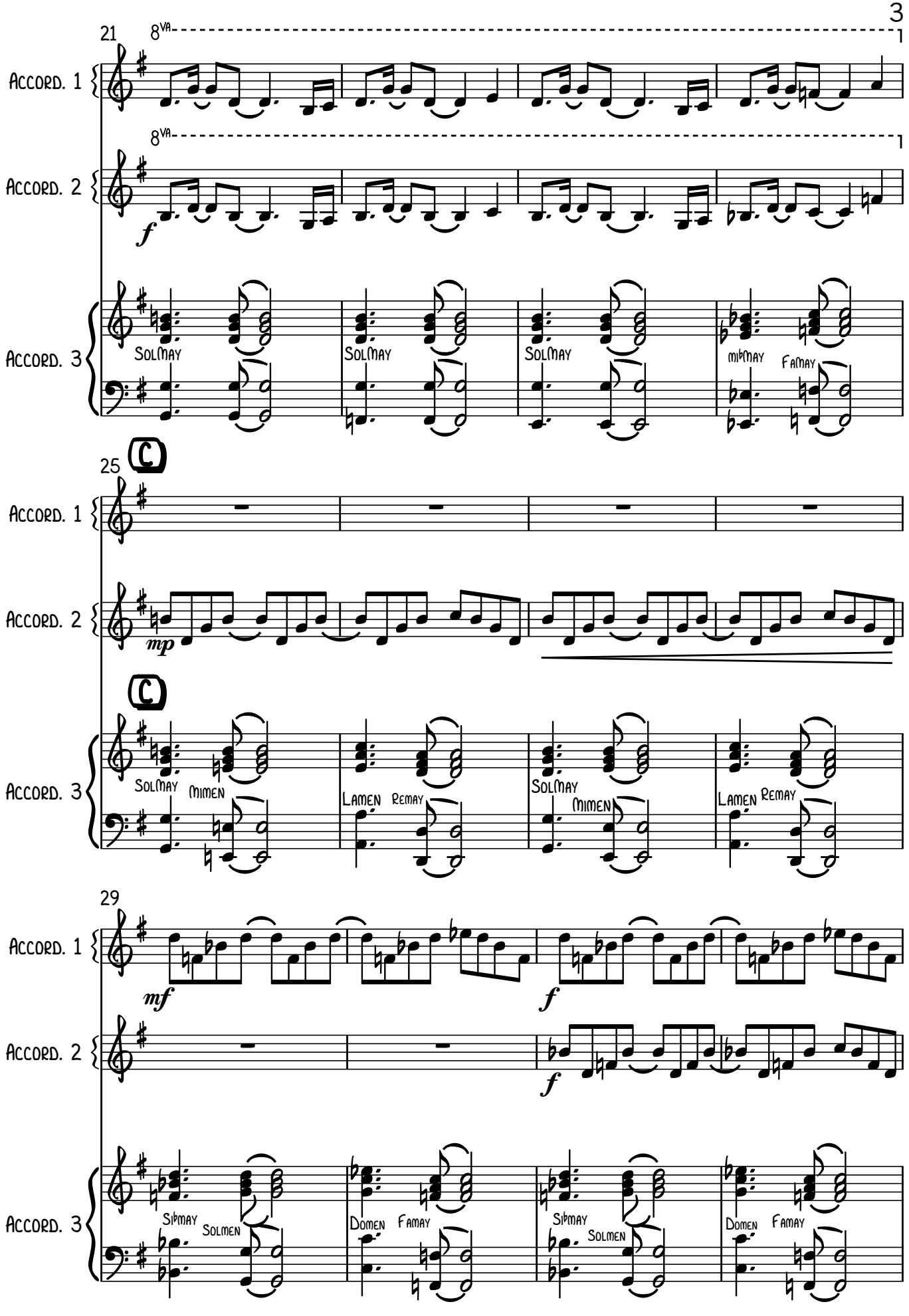
21
8va
Accord. 1
8va
Accord. 2
f
Accord. 3
Solmay
Solmay
Solmay
mi♭may
Famay
25
C
Accord. 1
Accord. 2
mp
C
Accord. 3
Solmay
Mimen
Lamen
Remay
Solmay
Mimen
Lamen
Remay
29
Accord. 1
mf
f
Accord. 2
f
Accord. 3
Si♭may
Solmen
Domen
Famay
Si♭may
Solmen
Domen
Famay

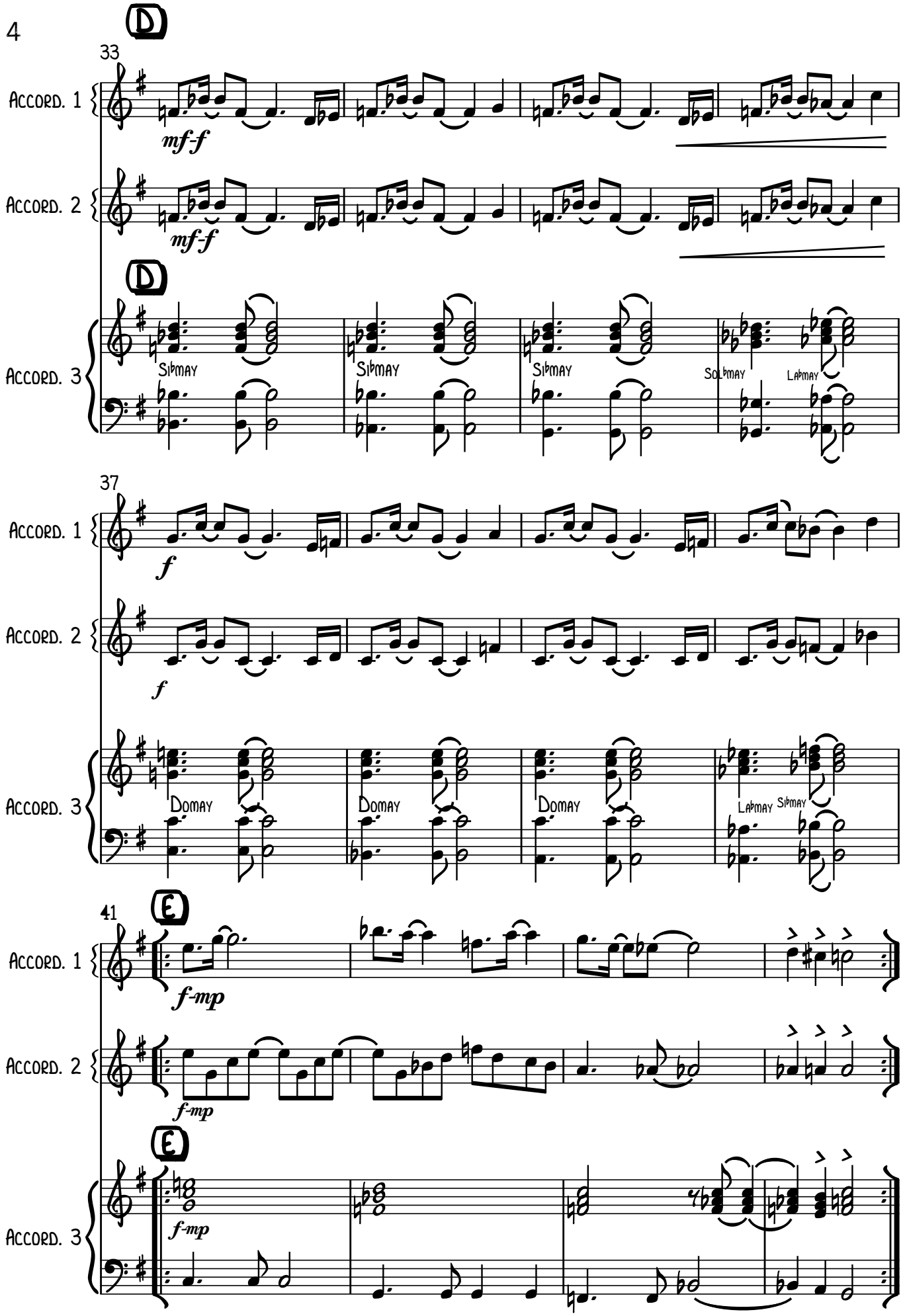
D
33
Accord. 1
mf-f
Accord. 2
mf-f
D
Accord. 3
Sibmay
Sibmay
Sibmay
Solmay
Labmay
37
Accord. 1
f
Accord. 2
f
Accord. 3
Domay
Domay
Domay
Labmay
Sibmay
E
41
Accord. 1
f-mp
Accord. 2
f-mp
E
Accord. 3
f-mp

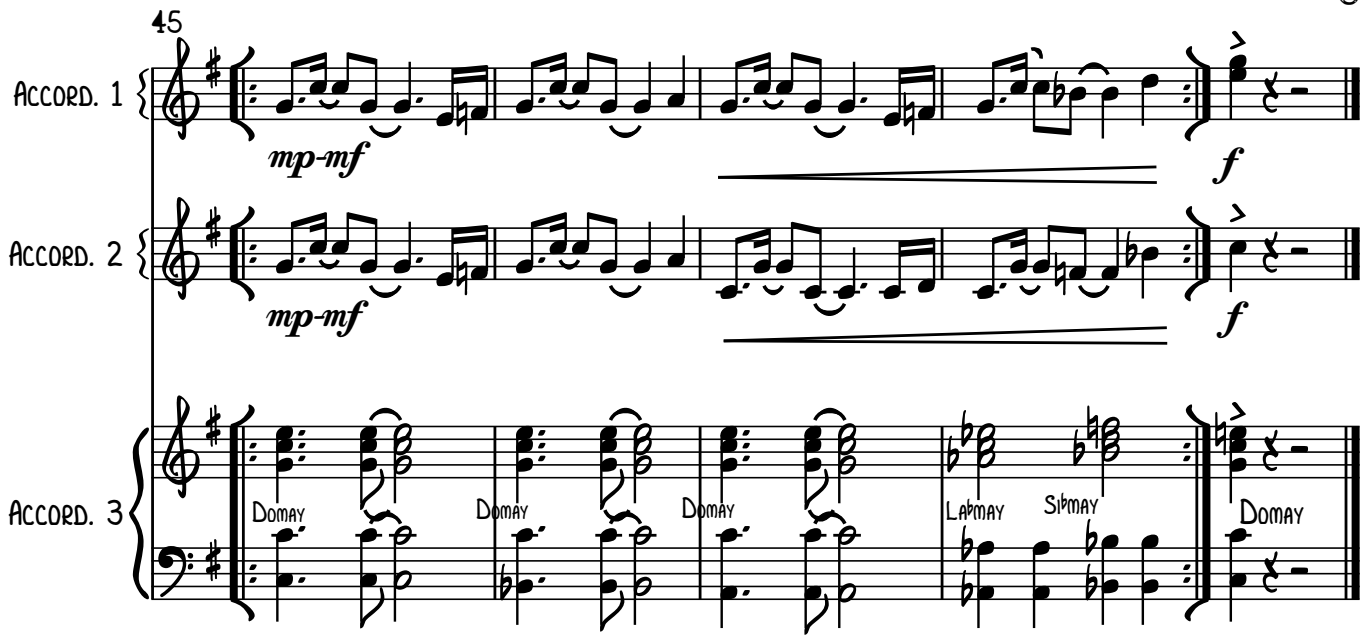
45
Accord. 1
mp-mf
f
Accord. 2
mp-mf
f
Accord. 3
Domay
Domay
Domay
Lamay
Sibmay
Domay

III-PORTEGAO

REGGAE

Javier López Jaso

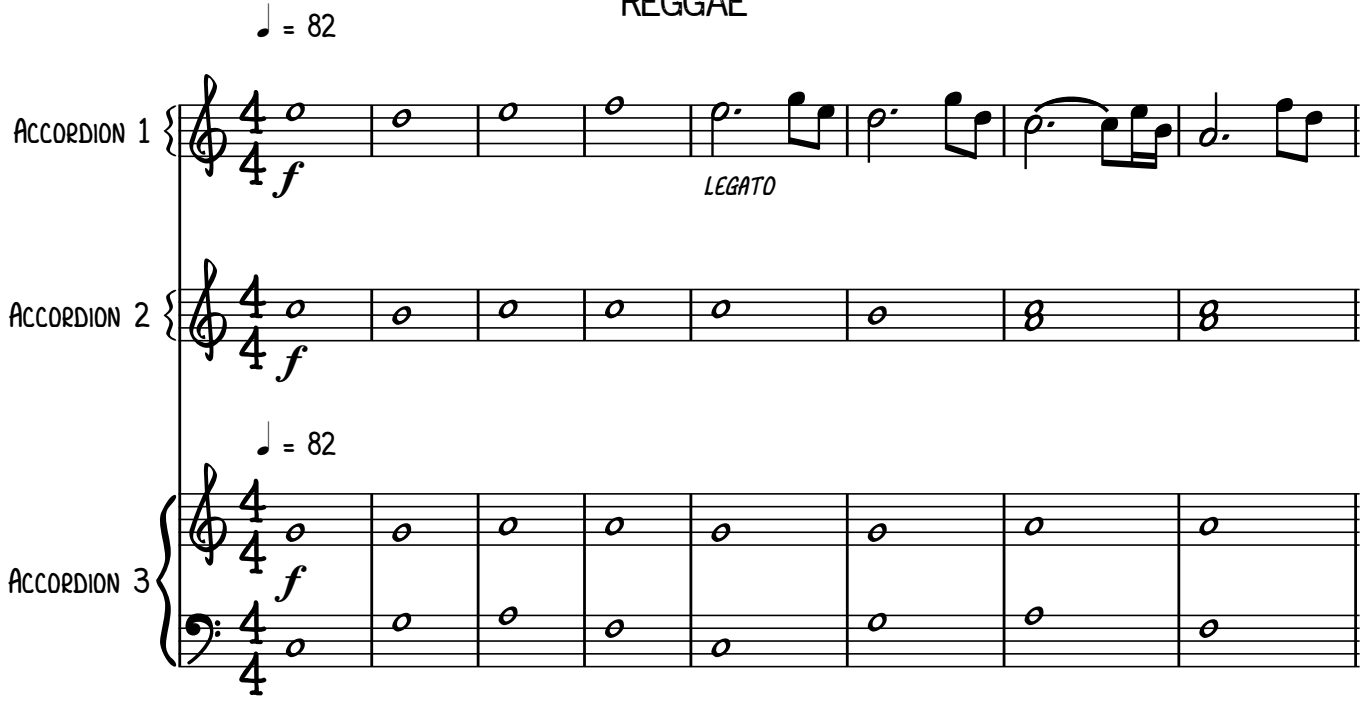

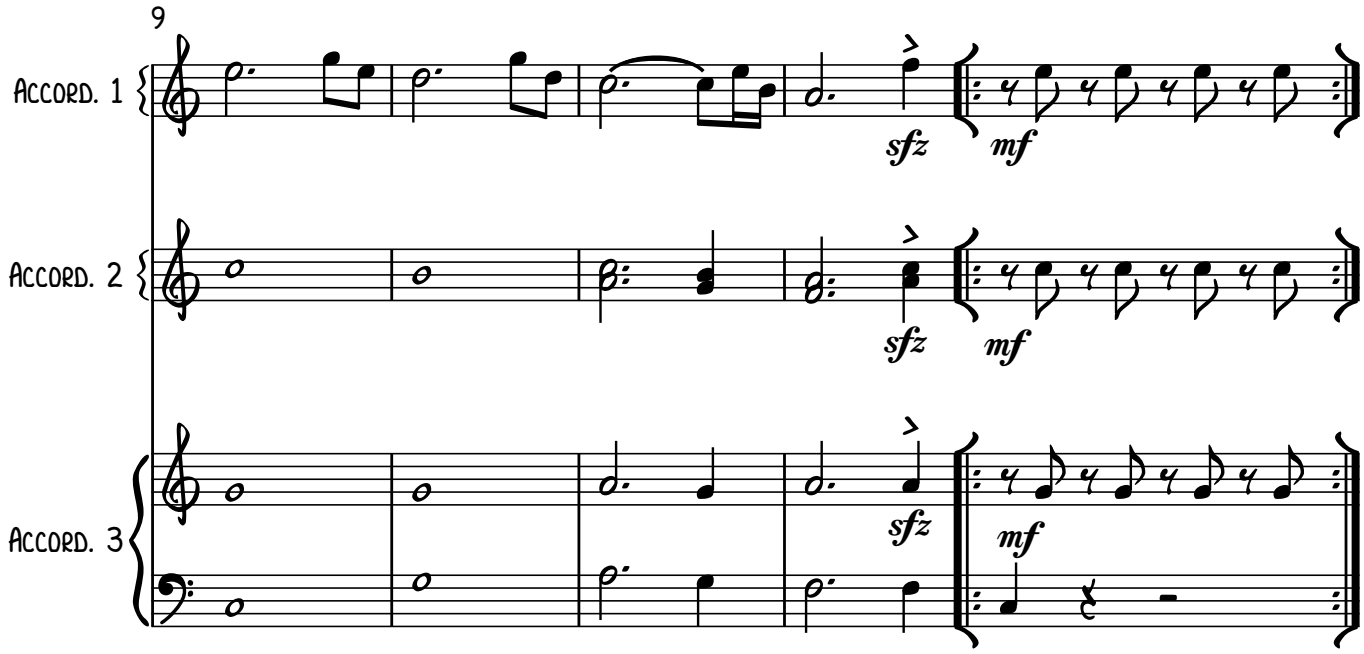

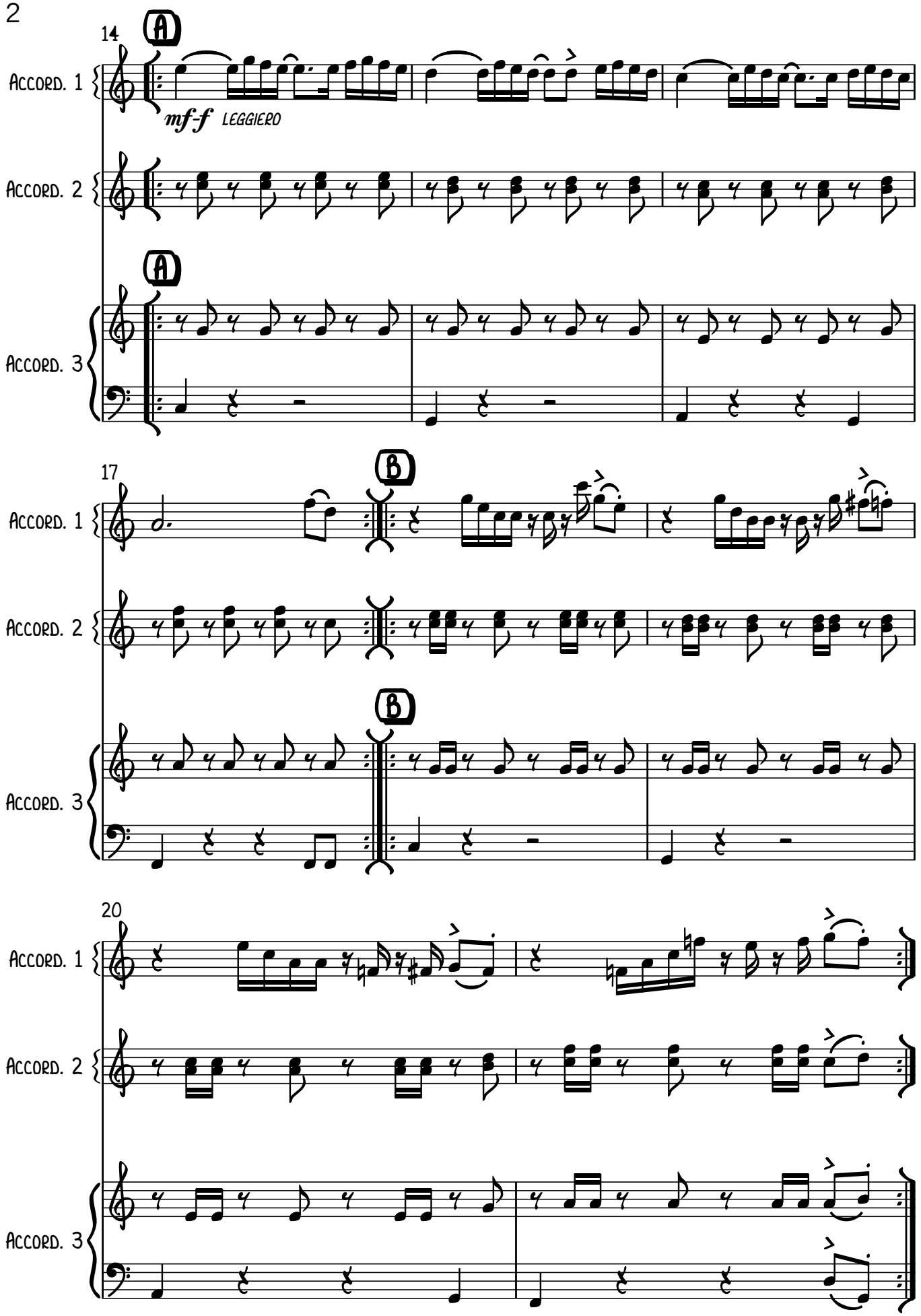
14
A
Accord. 1
mf-f LEGGIERO
Accord. 2
A
Accord. 3
17
B
Accord. 1
Accord. 2
B
Accord. 3
20
Accord. 1
Accord. 2
Accord. 3

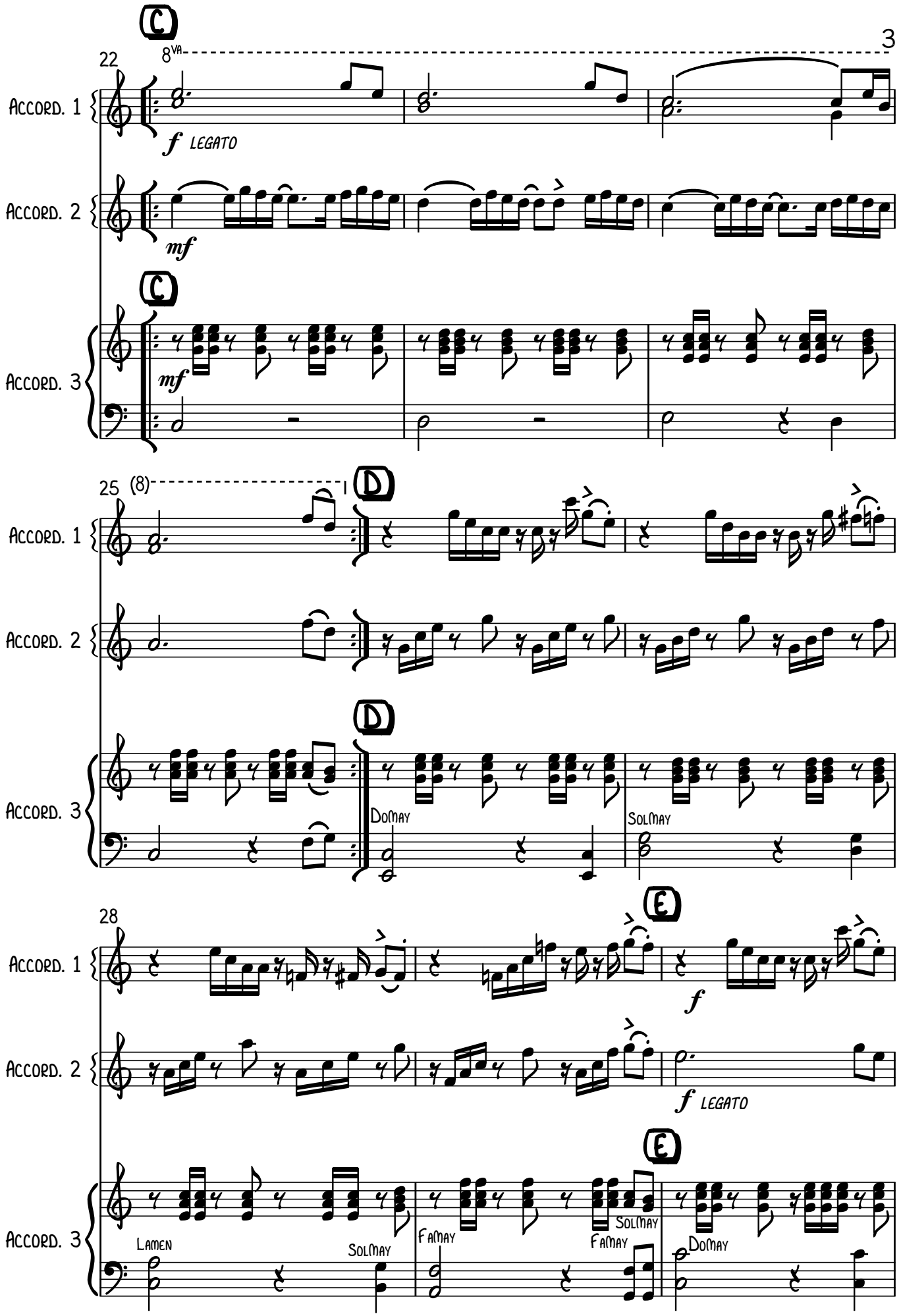
C
22
8va
Accord. 1
f LEGATO
Accord. 2
mf
C
Accord. 3
mf
25
(8)
D
Accord. 1
Accord. 2
D
Accord. 3
DoMay
SolMay
28
E
Accord. 1
f
Accord. 2
f LEGATO
E
Accord. 3
LaMen
SolMay
FaMay
SolMay
FaMay
DoMay

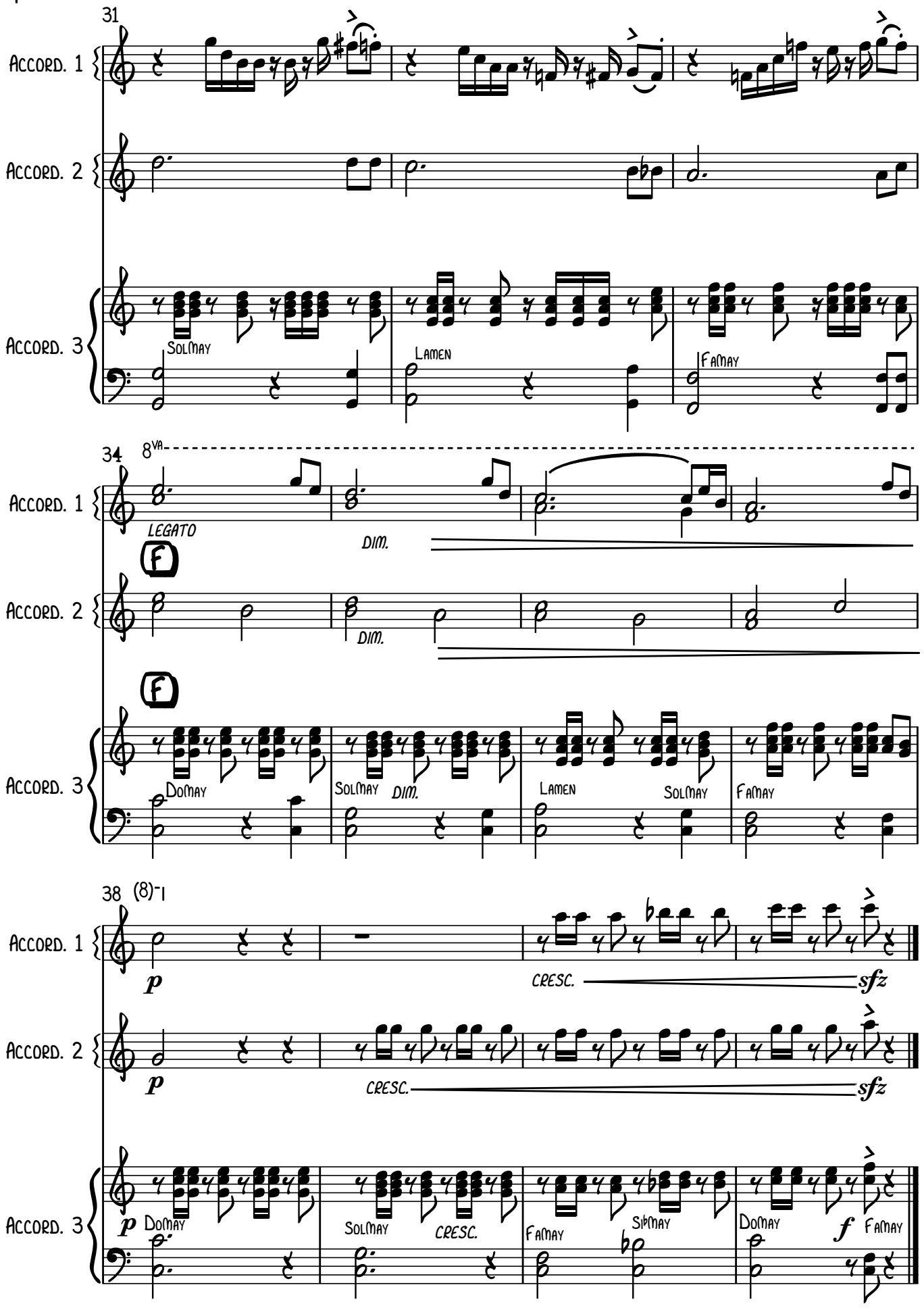
31
Accord. 1
Accord. 2
Accord. 3
SolMay
LaMen
FaMay
34
8va
LEGATO
DIM.
F
DoMay
SolMay
DIM.
LaMen
SolMay
FaMay
38
(8)-1
p
CRESC.
sfz
SolMay
CRESC.
FaMay
SibMay
DoMay
f
FaMay

IV-LORTE

ROCK

Javier López Jaso

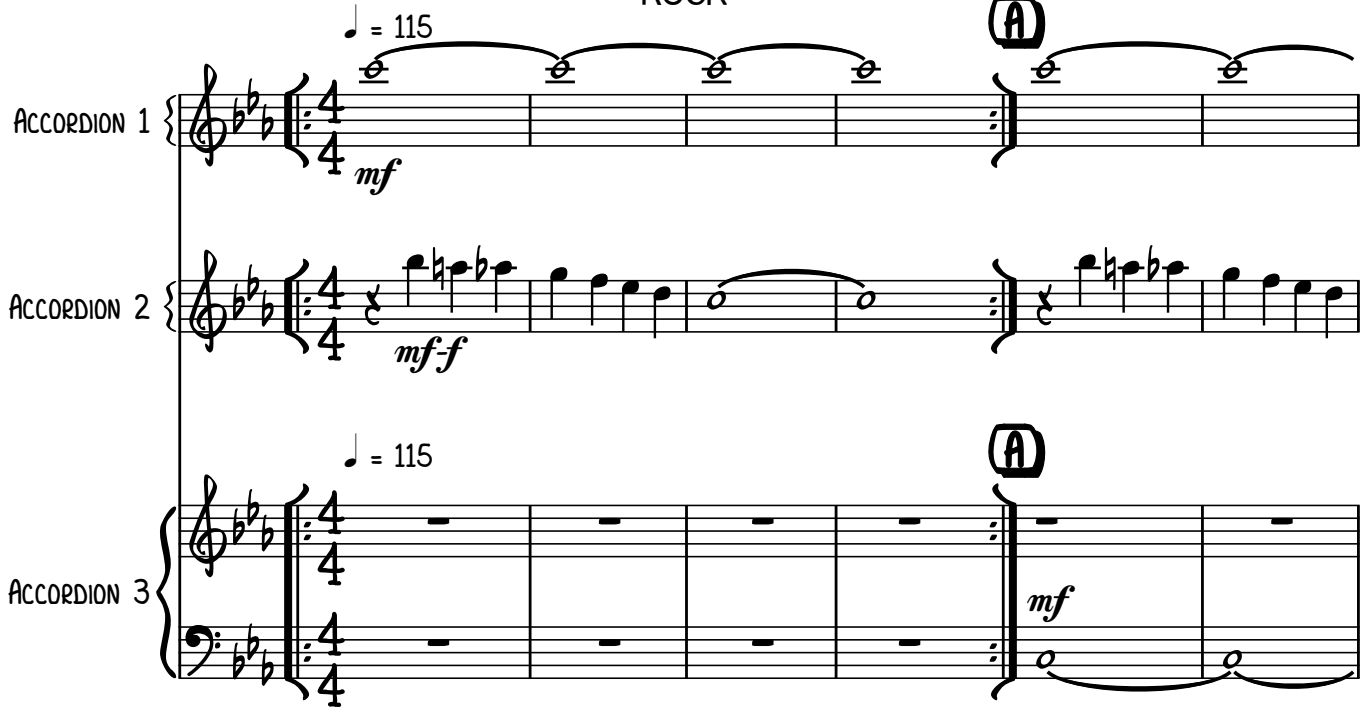

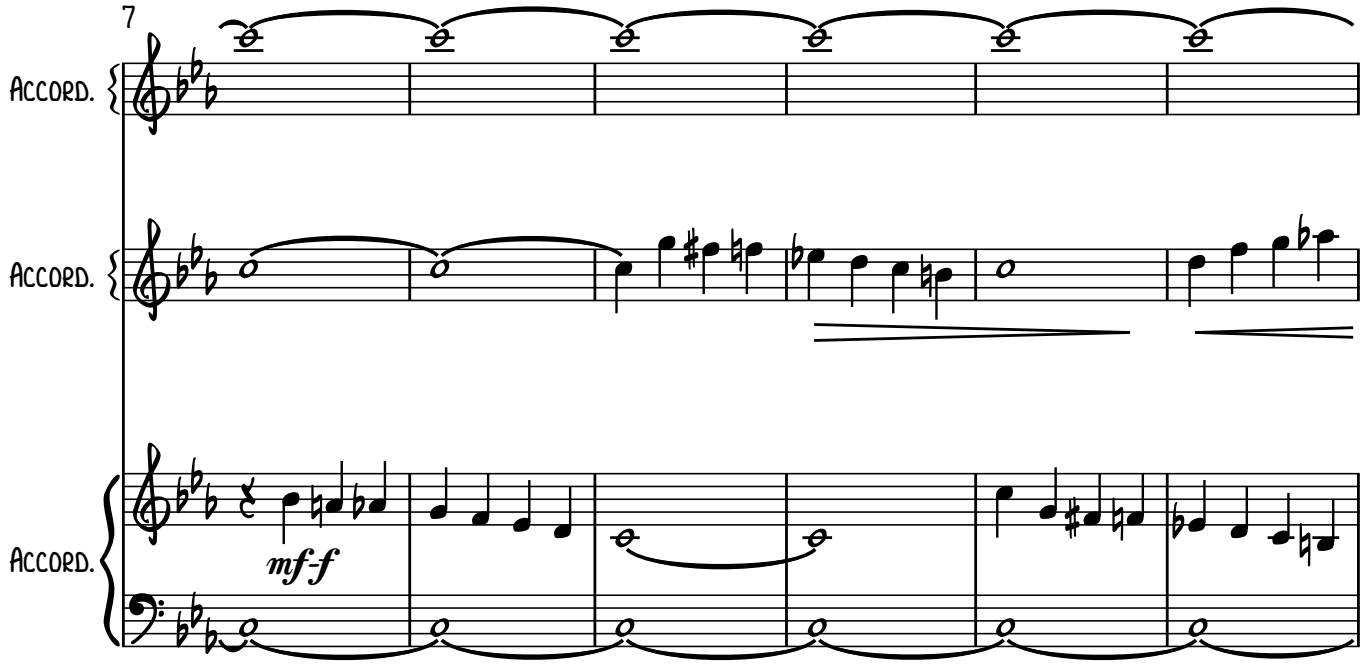

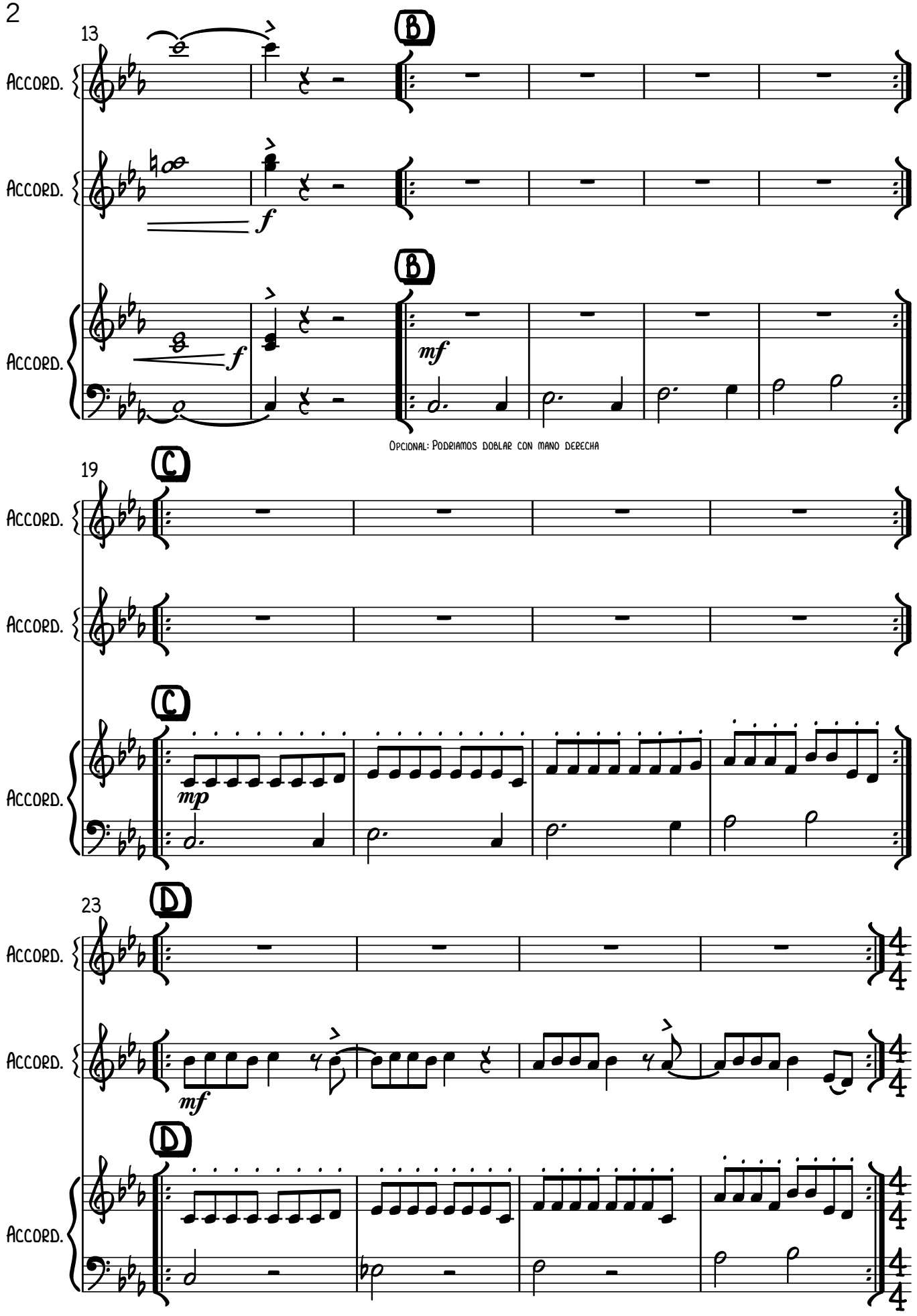
13
B
Accord.
Accord.
Accord.
f
f
mf
Opcional: Podriamos doblar con mano derecha
19
C
Accord.
Accord.
Accord.
mp
23
D
Accord.
Accord.
Accord.
mf

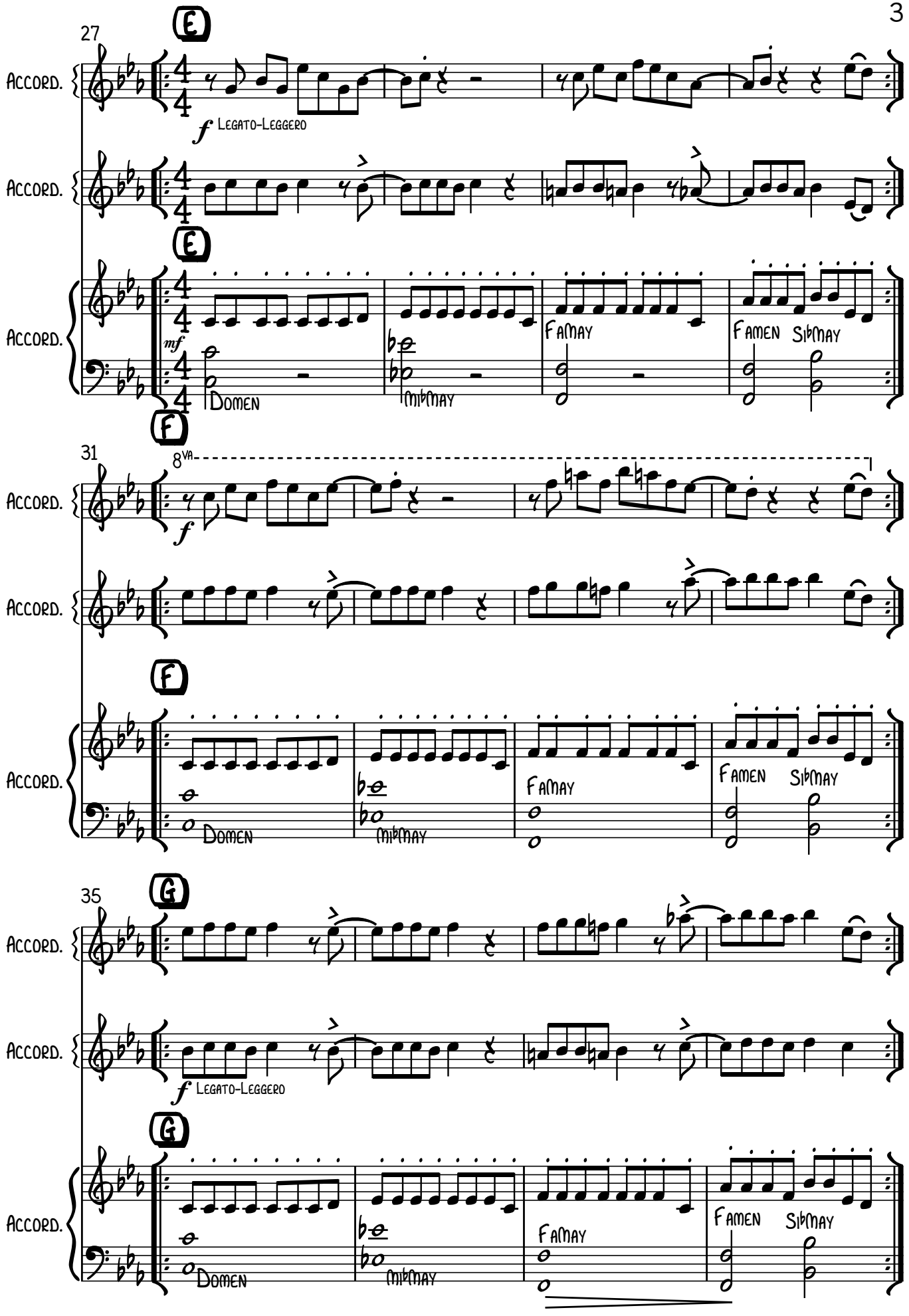
27
E
Accord.
Accord.
E
Accord.
f Legato-Leggero
mf
Domen
Mibmay
Famay
Famen
Sibmay
31
F
8va
Accord.
Accord.
F
Accord.
f
Domen
Mibmay
Famay
Famen
Sibmay
35
G
Accord.
Accord.
G
Accord.
f Legato-Leggero
Domen
Mibmay
Famay
Famen
Sibmay

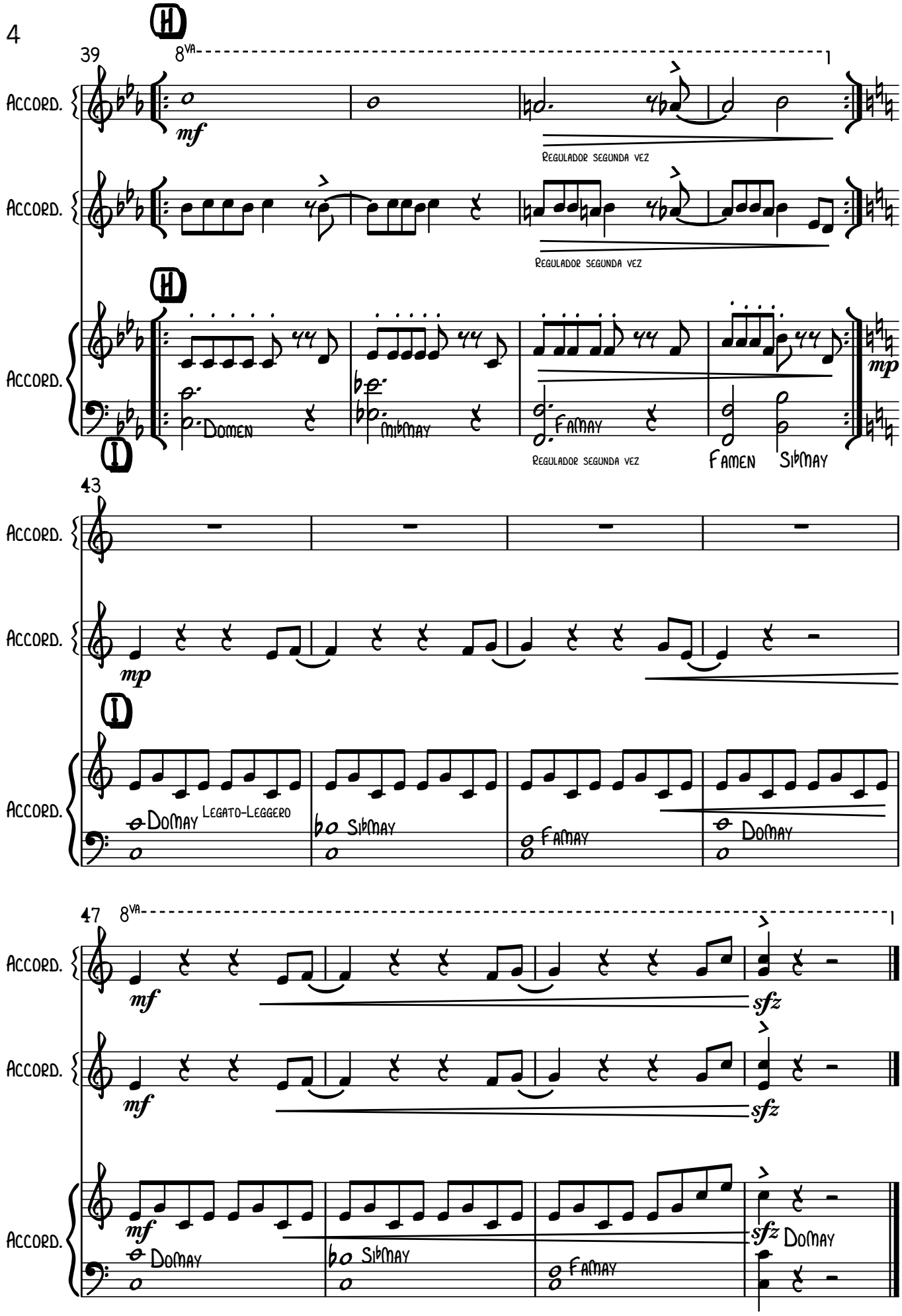
39
8va
1
Accord.
mf
Regulador segunda vez
Accord.
Regulador segunda vez
H
Accord.
mp
Domen
Mibmay
Famay
Regulador segunda vez
Famen
Sibmay
I
43
Accord.
Accord.
mp
I
Accord.
Domay
Legato-Leggero
Sibmay
Famay
Domay
47
8va
1
Accord.
mf
sfz
Accord.
mf
sfz
Accord.
mf
Domay
Sibmay
Famay
sfz
Domay

ACCORDION 1

I-SOLANO

BLUES

Javier López Jaso.

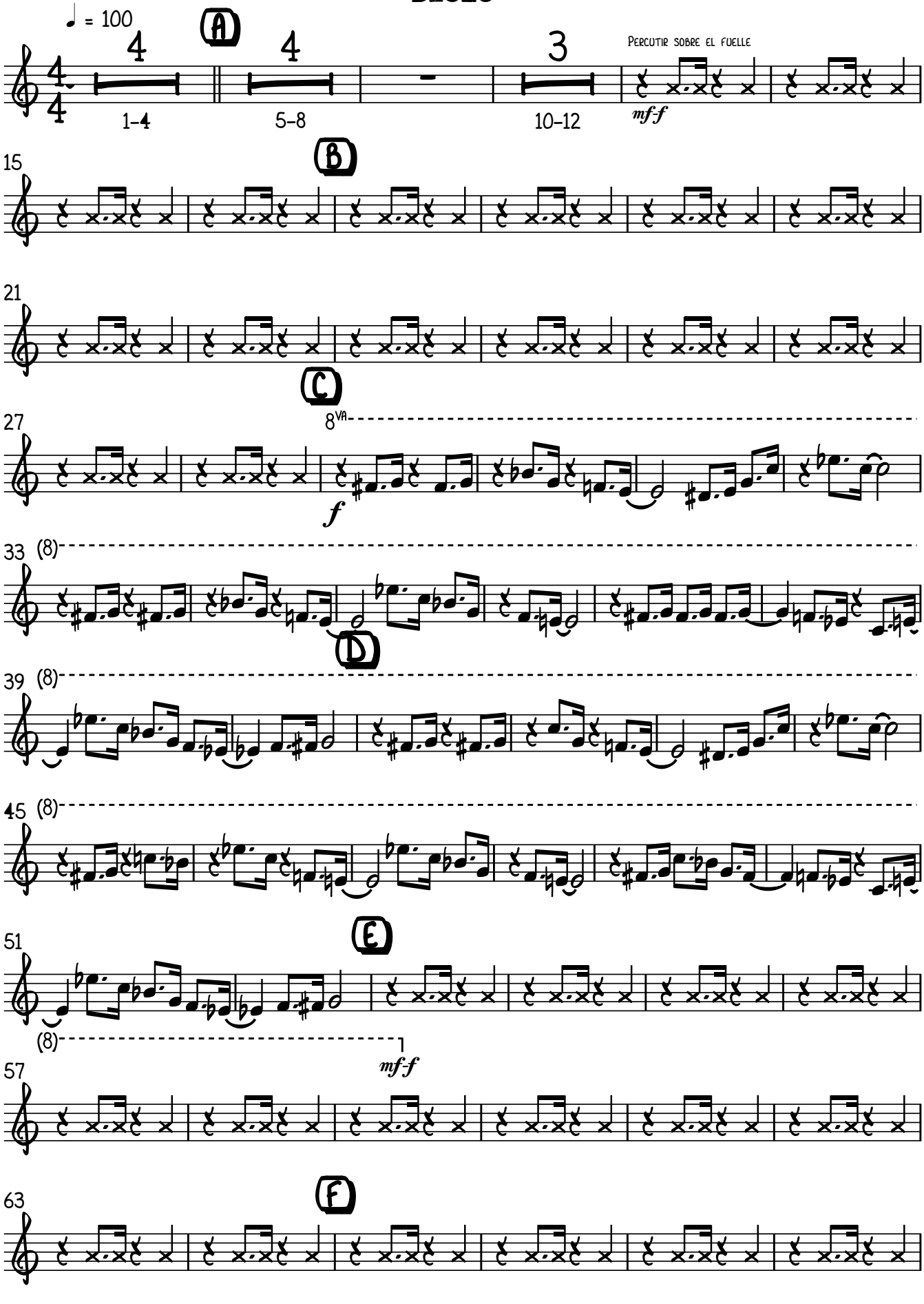

V.S.

ACCORDION 1

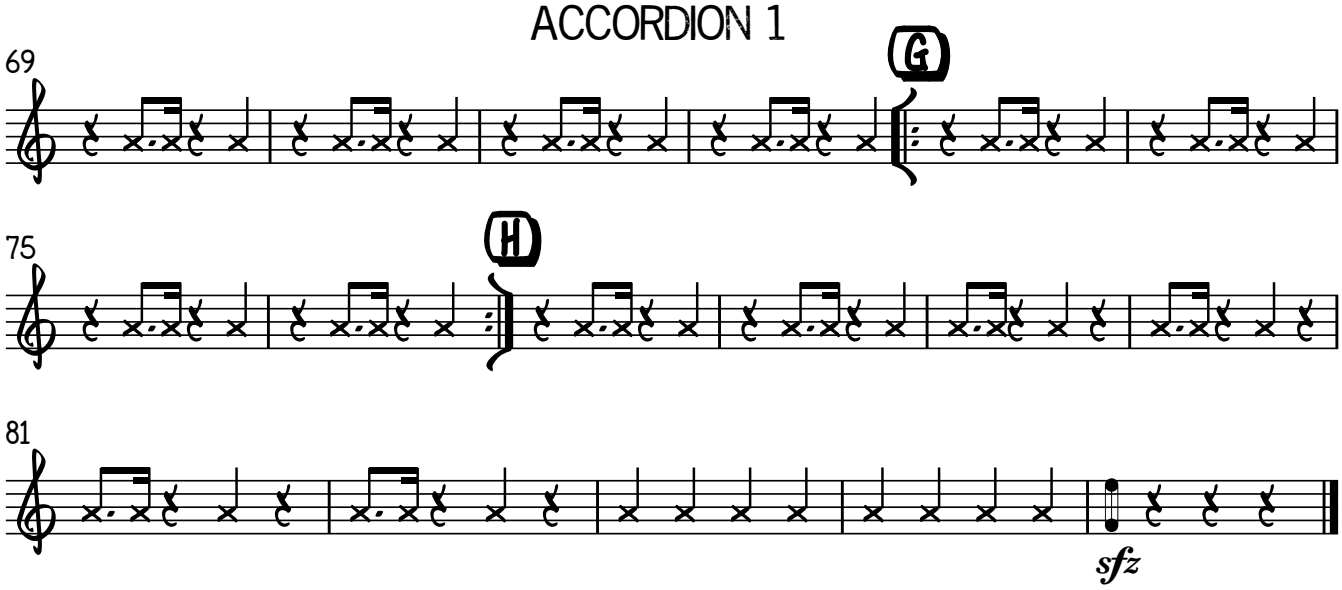

ACCORDION 2

I-SOLANO

BLUES

Javier López Jaso.

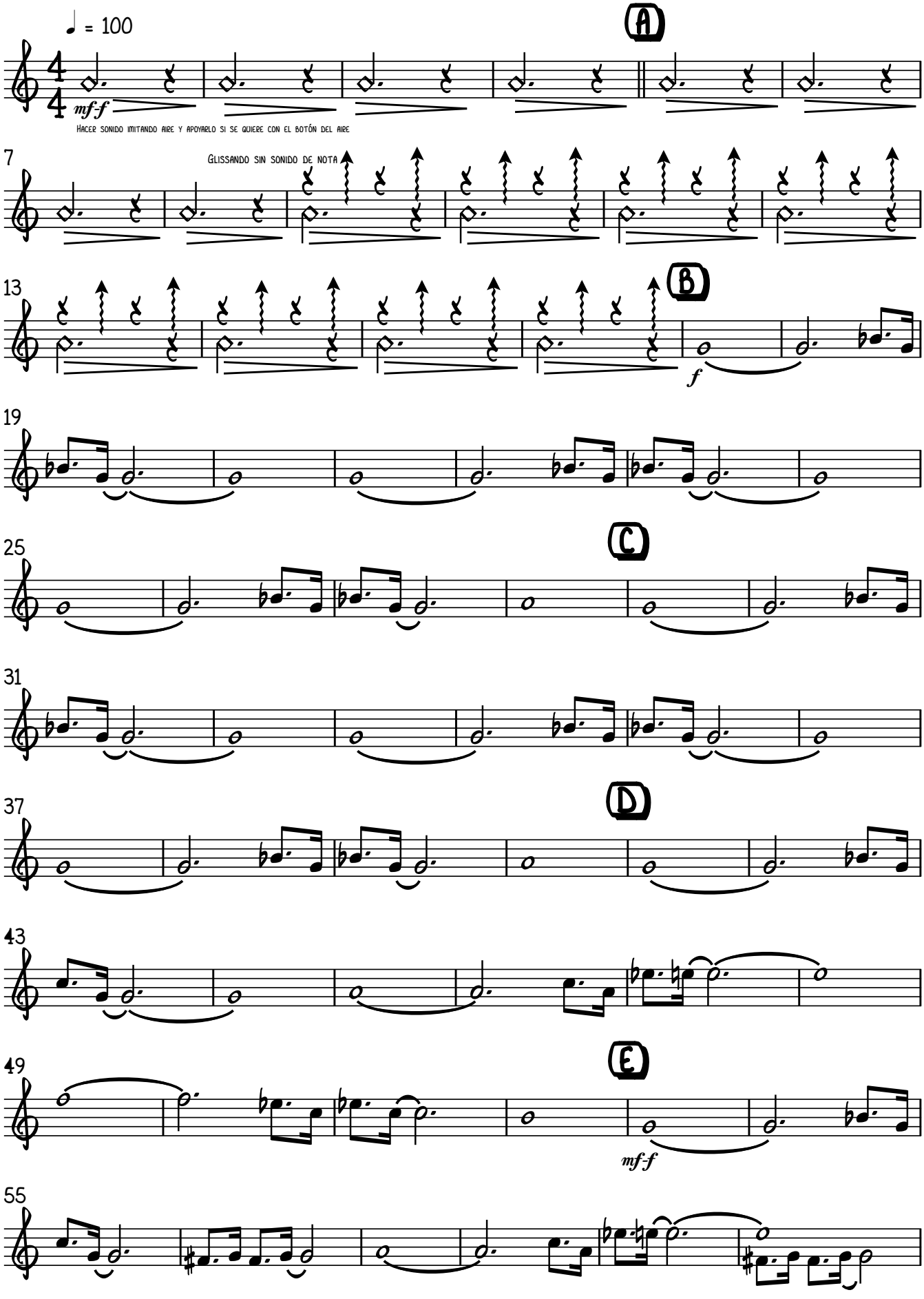

V.S.

ACCORDION 2



ACCORDION 3

I-SOLANO

BLUES

Javier López Jaso.

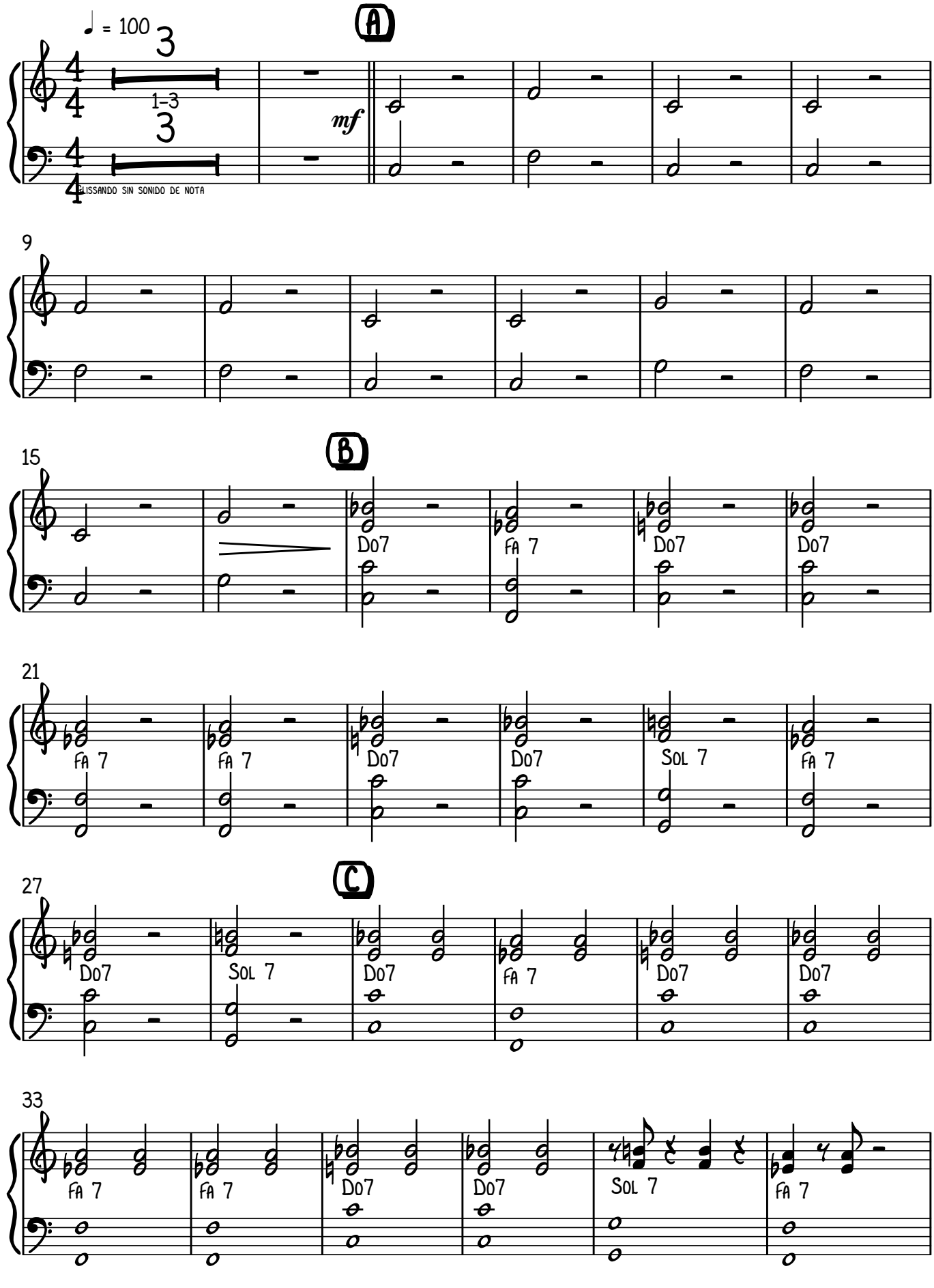

V.S.

ACCORDION 3

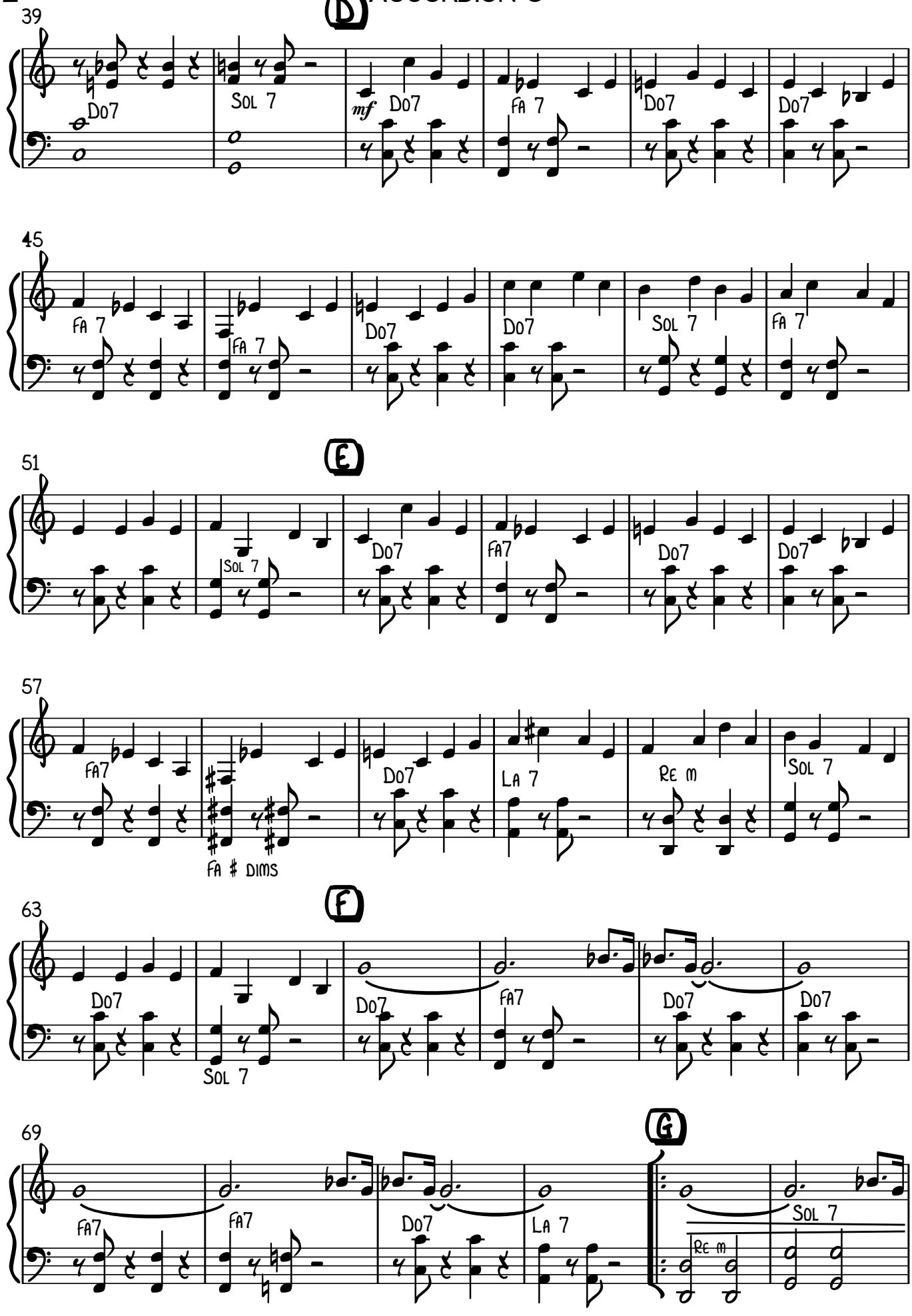
39
D
Do7
Sol 7
mf
Do7
Fa 7
Do7
Do7
45
Fa 7
Fa 7
Do7
Do7
Sol 7
Fa 7
51
E
Sol 7
Do7
Fa7
Do7
Do7
57
Fa7
Fa # dims
Do7
La 7
Re m
Sol 7
63
F
Do7
Sol 7
Do7
Fa7
Do7
Do7
69
Fa7
Fa7
Do7
La 7
G
Re m
Sol 7

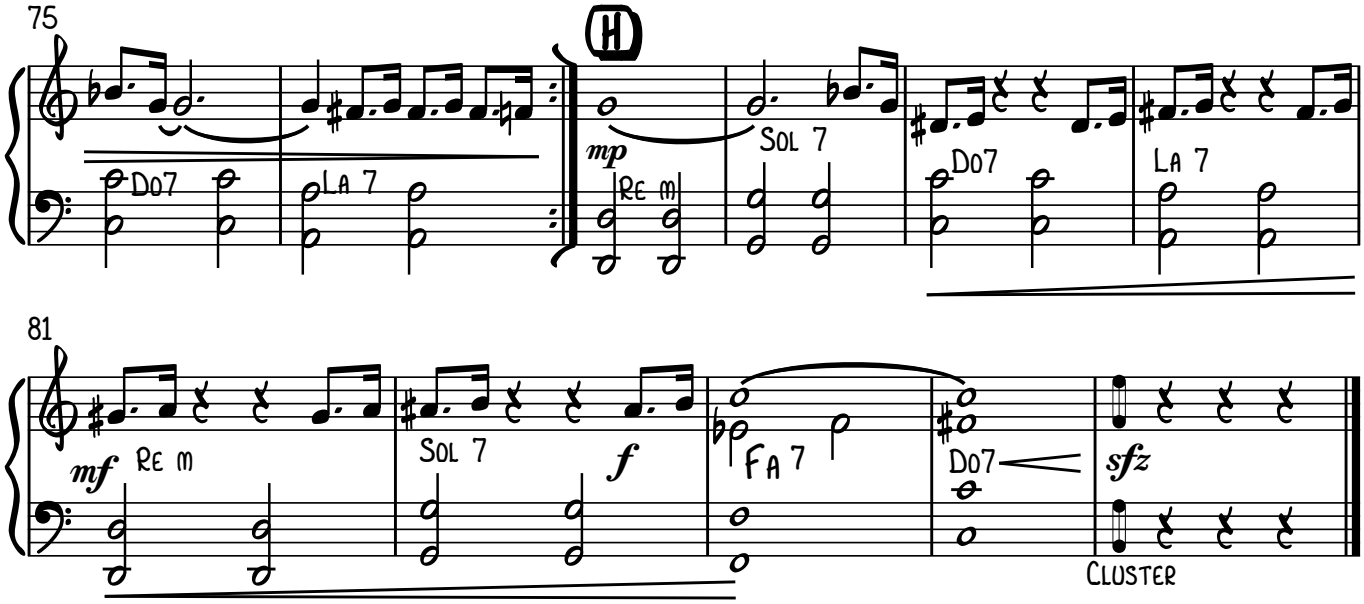

(Si se quiere se puede emitir un sonido imitando una percusión)

ACCORDION 1

II-BIZCAYA

POP

Javier López Jaso

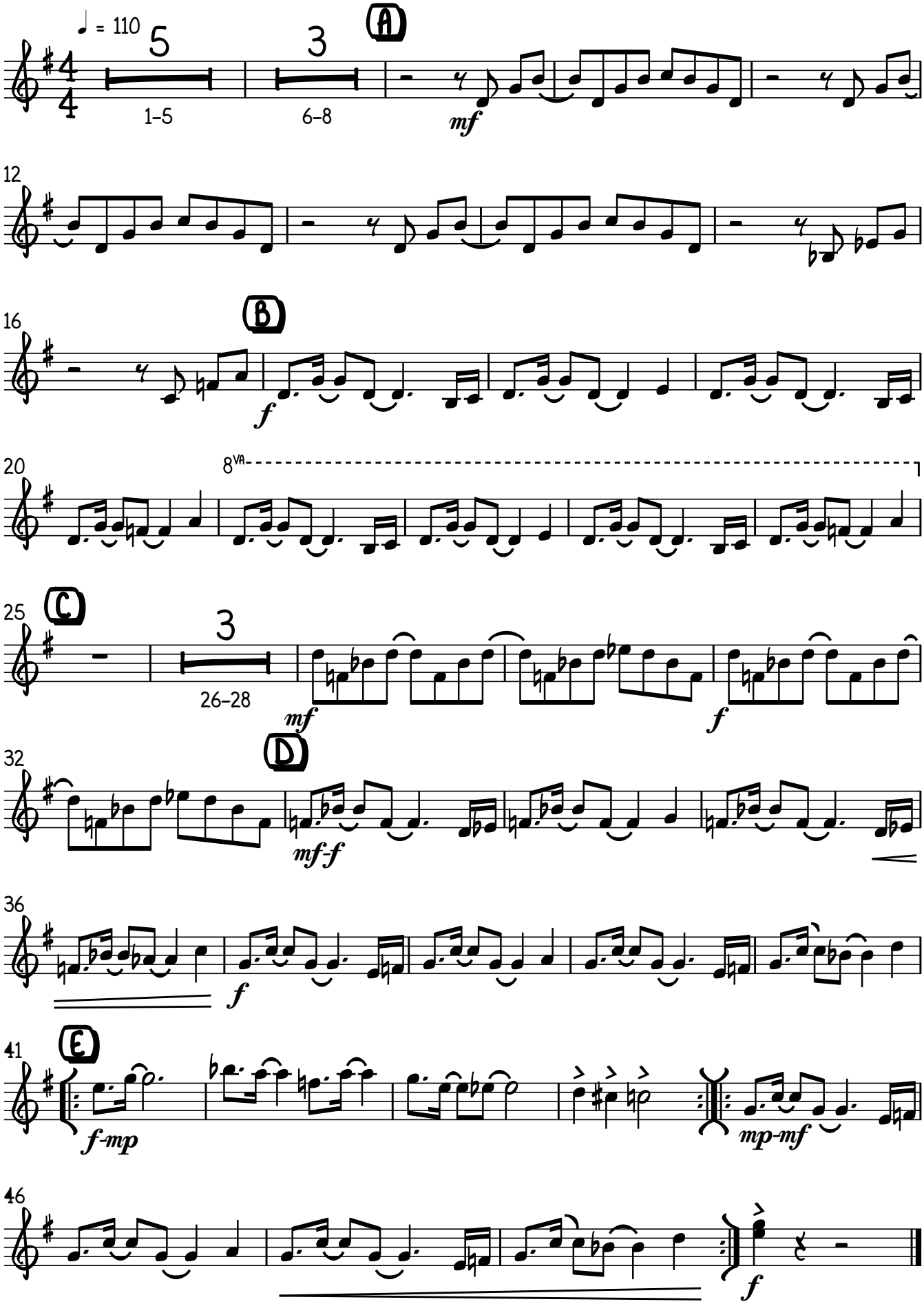

ACCORDION 2

II-BIZCAYA

POP

Javier López Jaso

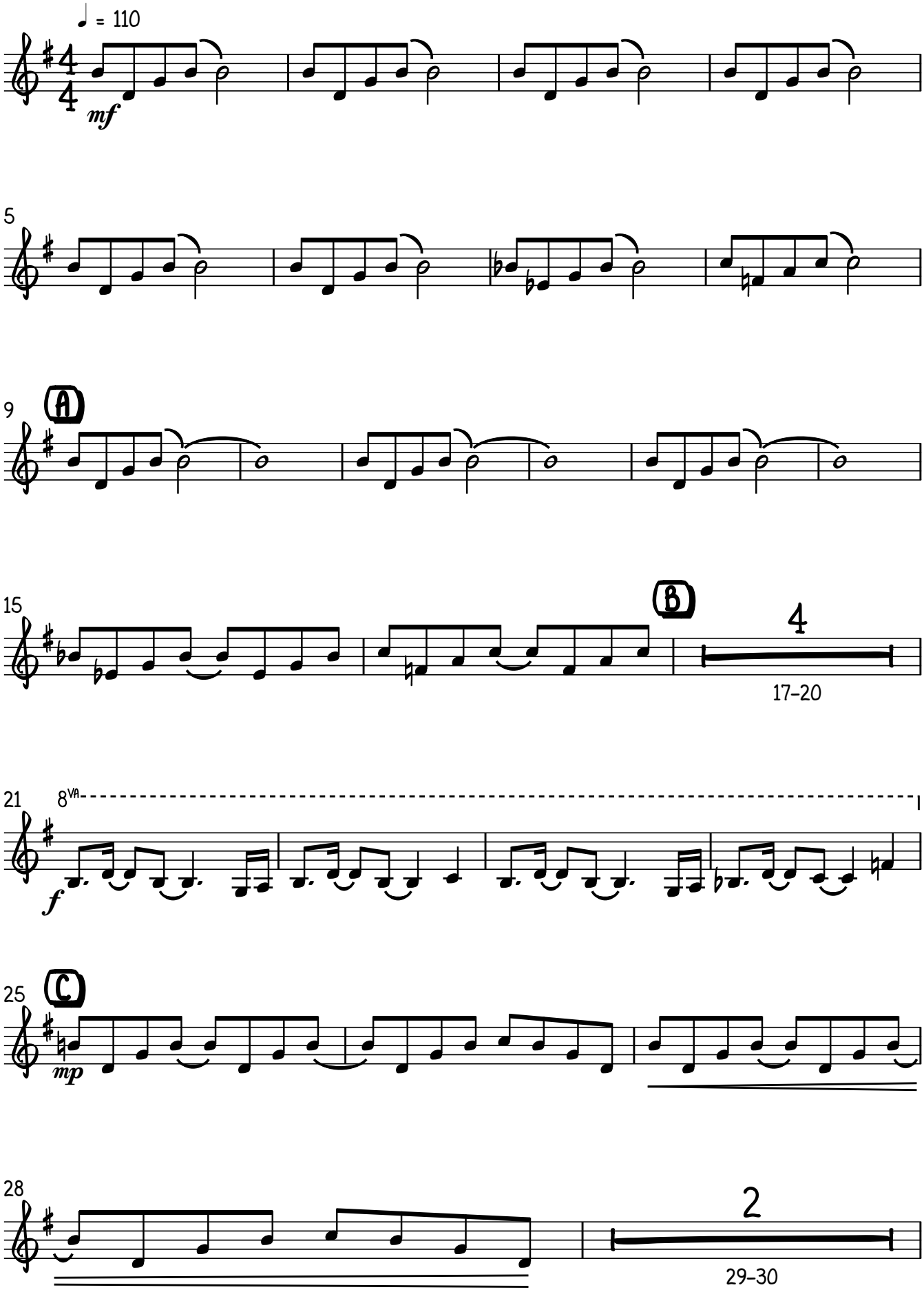

ACCORDION 2

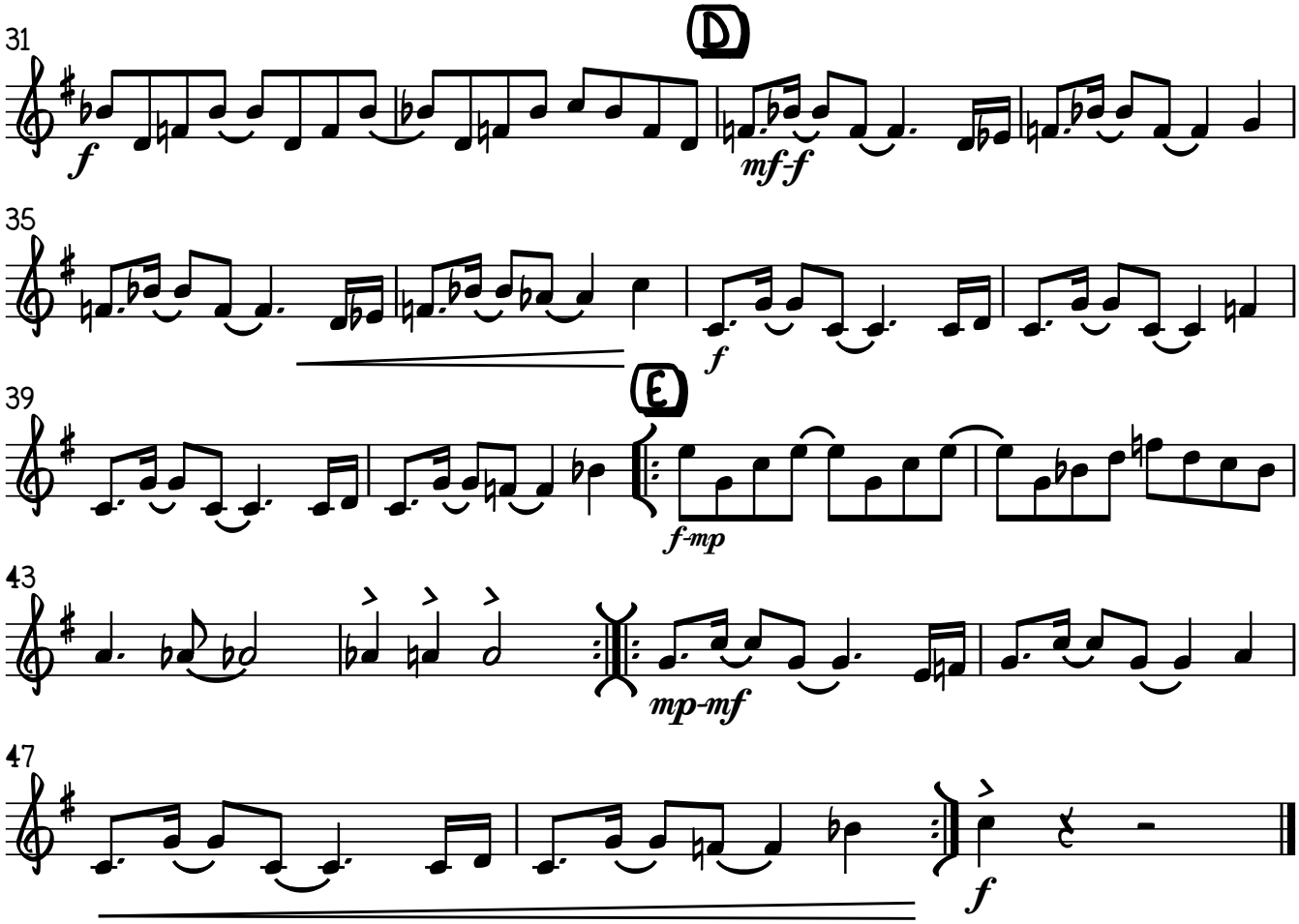

ACCORDION 3

II-BIZCAYA

POP

Javier López Jaso

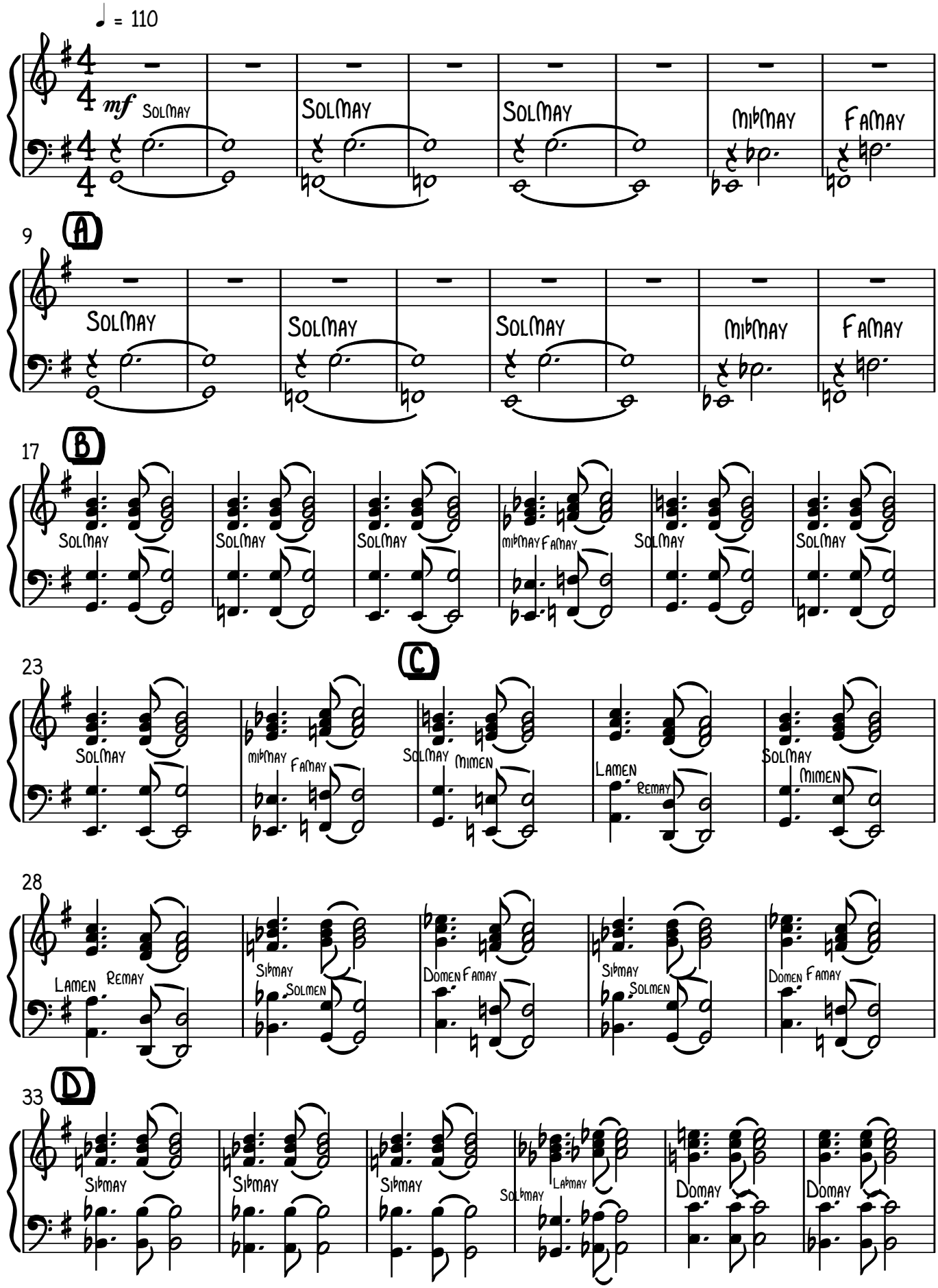

V.S.

ACCORDION 3

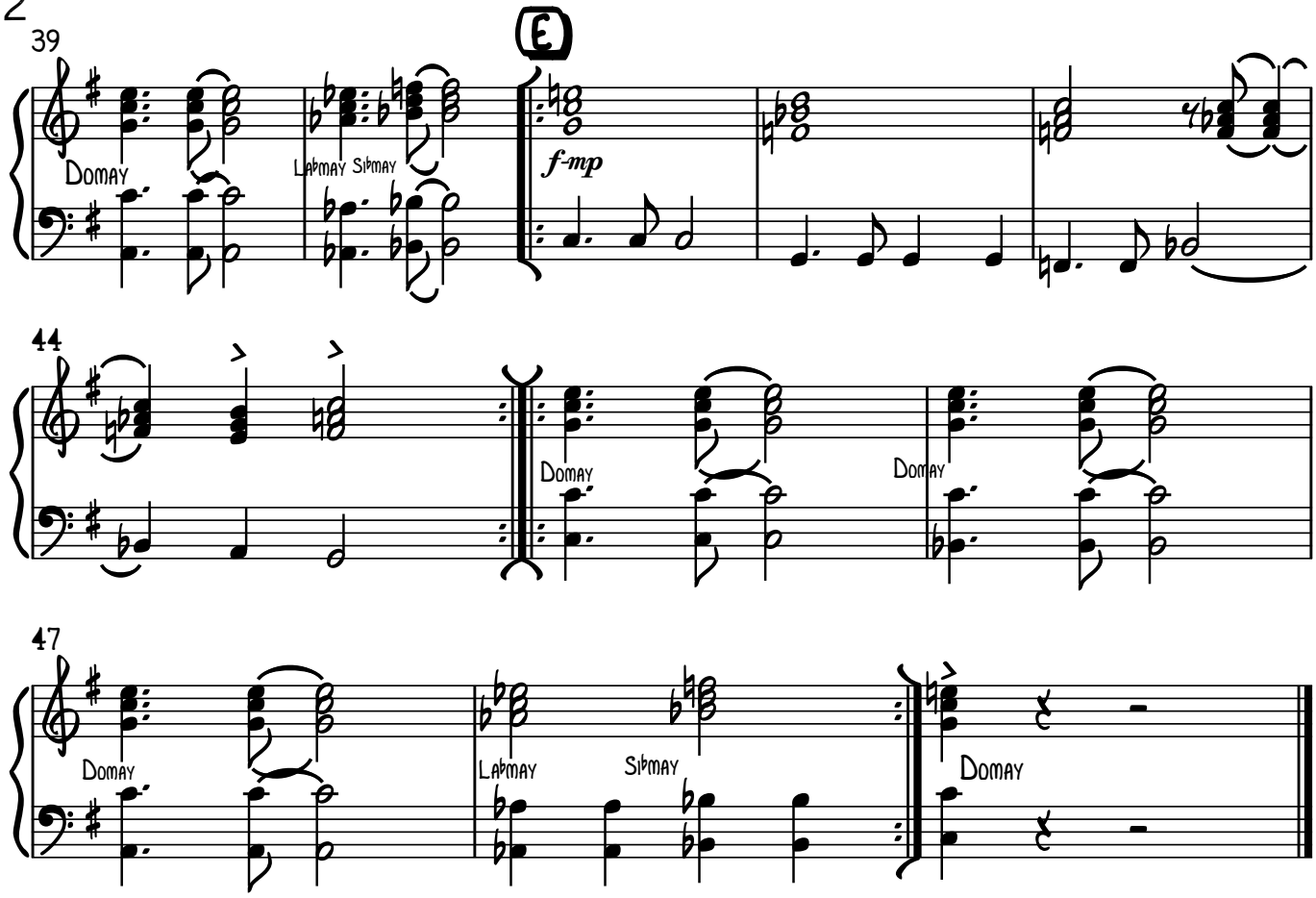
39
E
DoMAY
LA♭MAY
SI♭MAY
f-mp
44
DoMAY
DoMAY
47
DoMAY
LA♭MAY
SI♭MAY
DoMAY

ACCORDION 1

III-PORTEGAO

REGGAE

JAVIER LÓPEZ JASO

♩ = 82

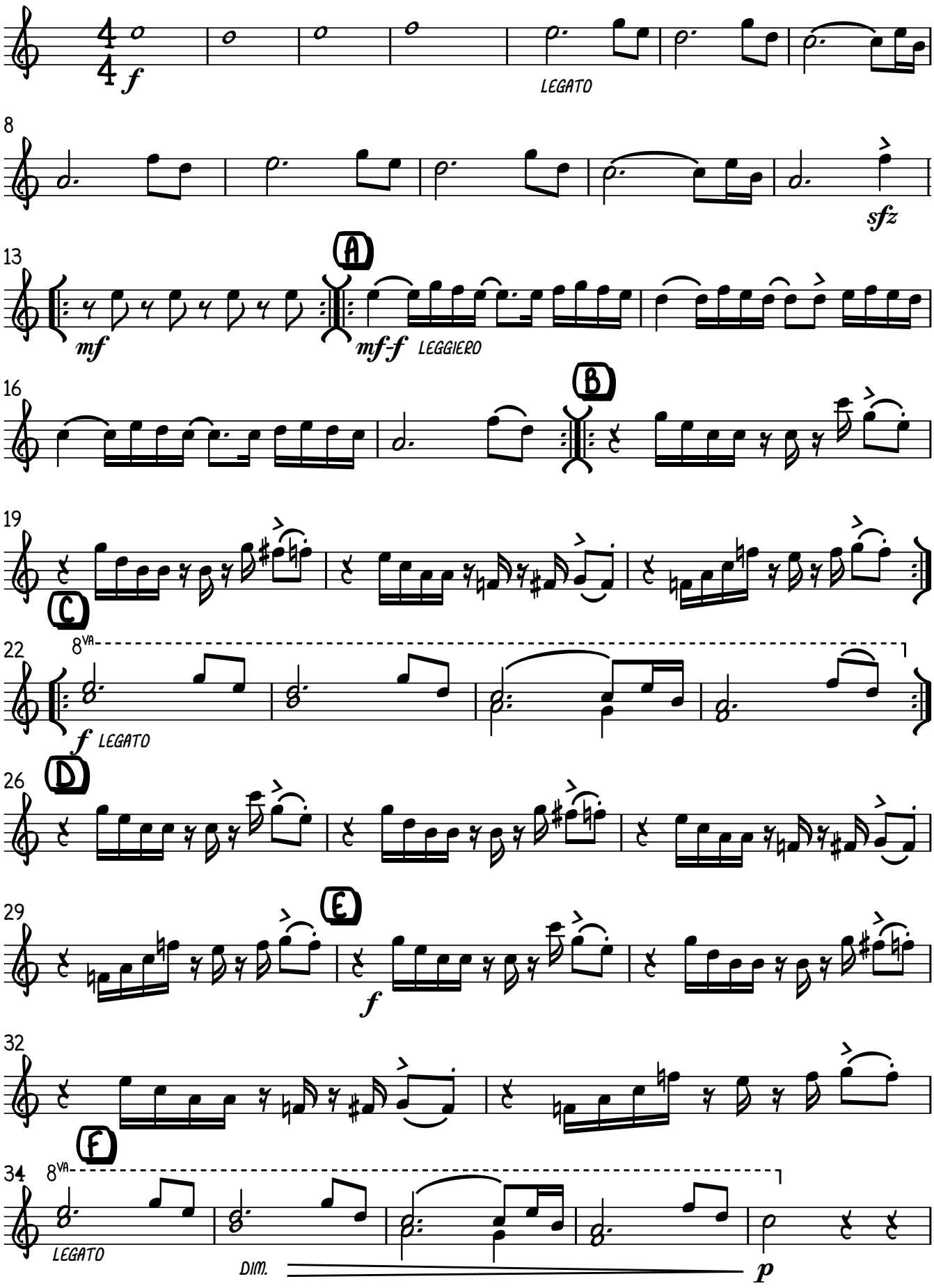

V.S.

ACCORDION 1



ACCORDION 2

III-PORTEGAO

REGGAE

JAVIER LÓPEZ JASO

♩ = 82

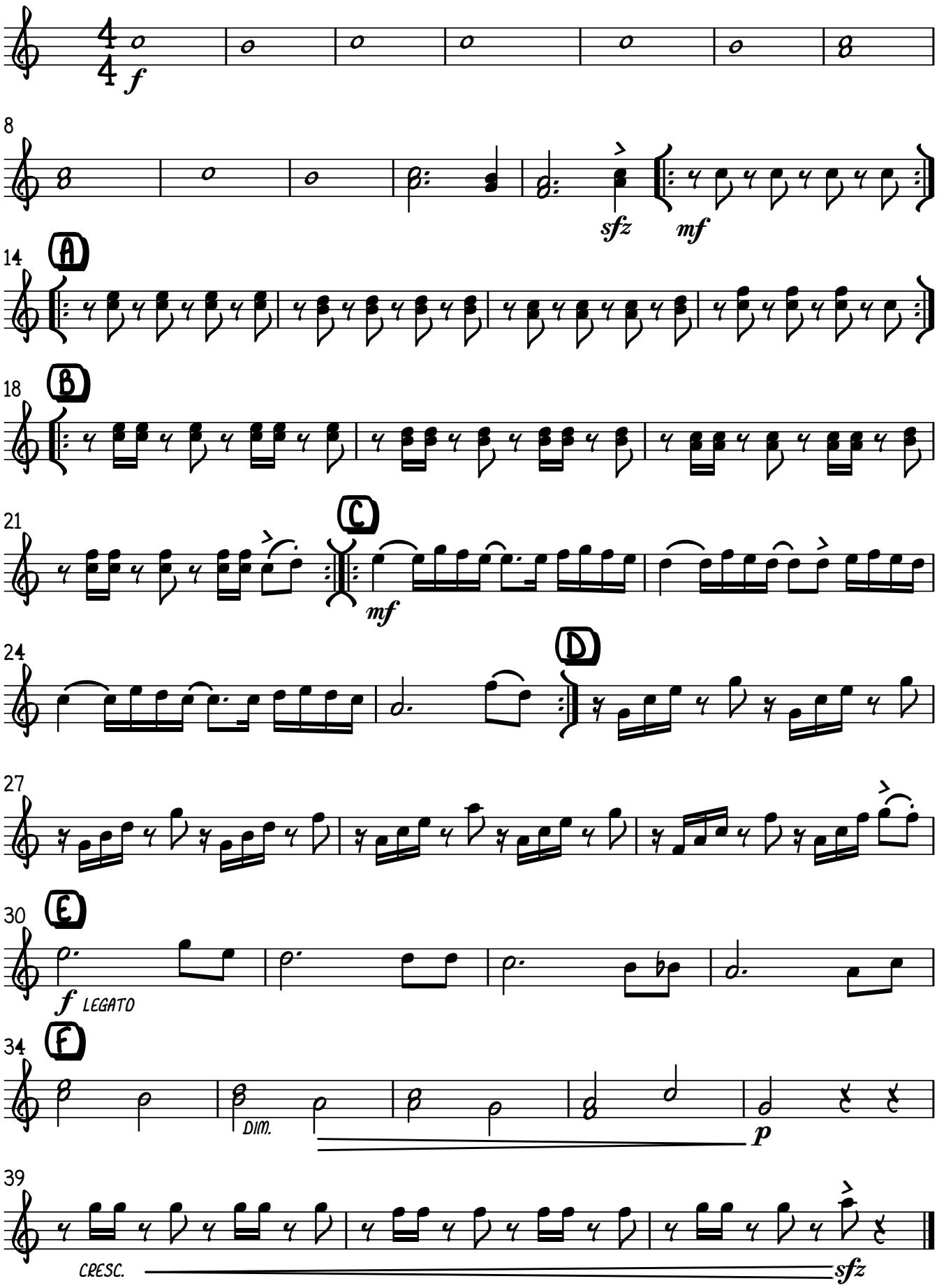

ACCORDION 3

III-PORTEGAO

REGGAE

Javier López Jaso

♩ = 82

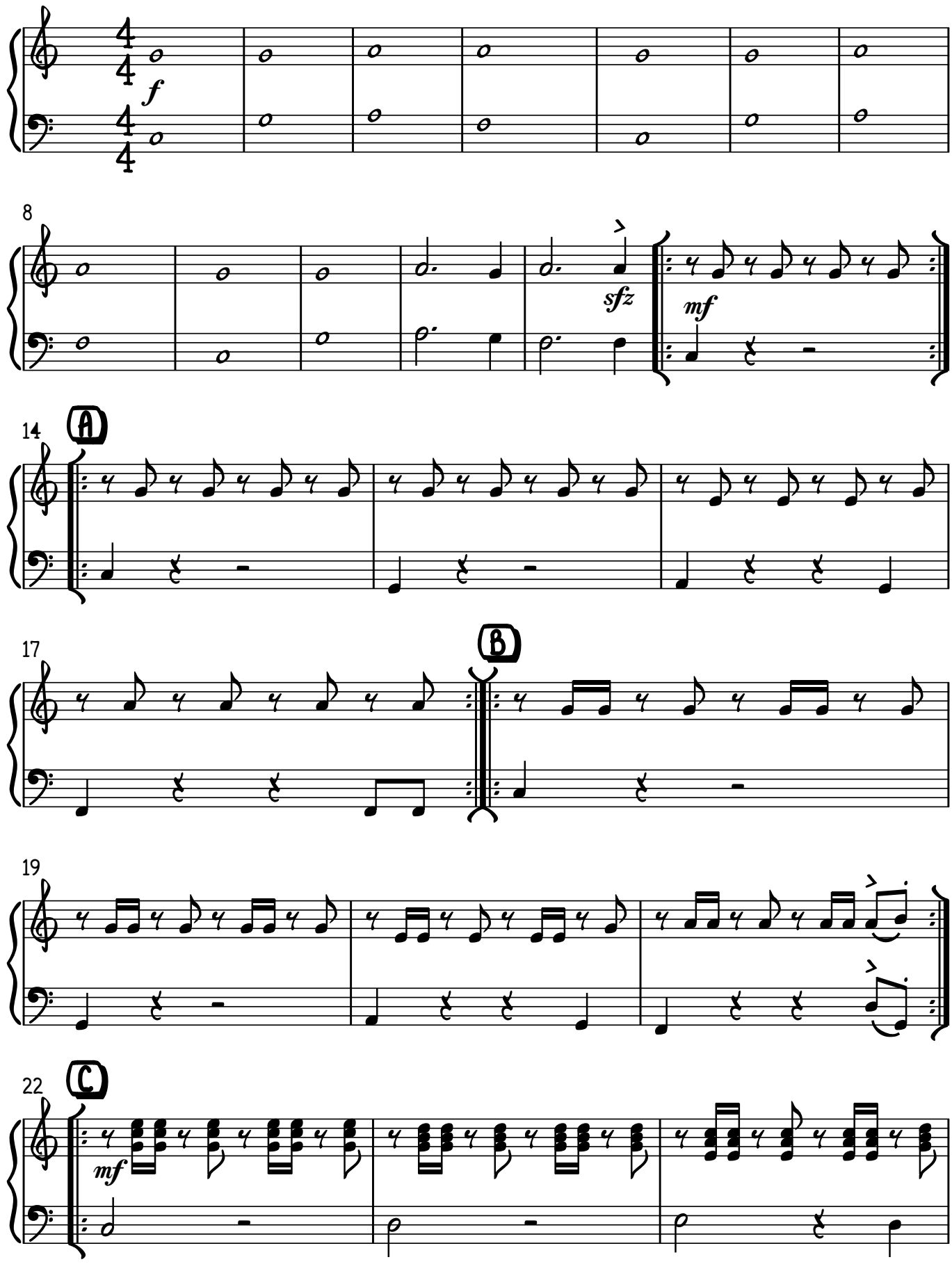

V.S.

ACCORDION 3

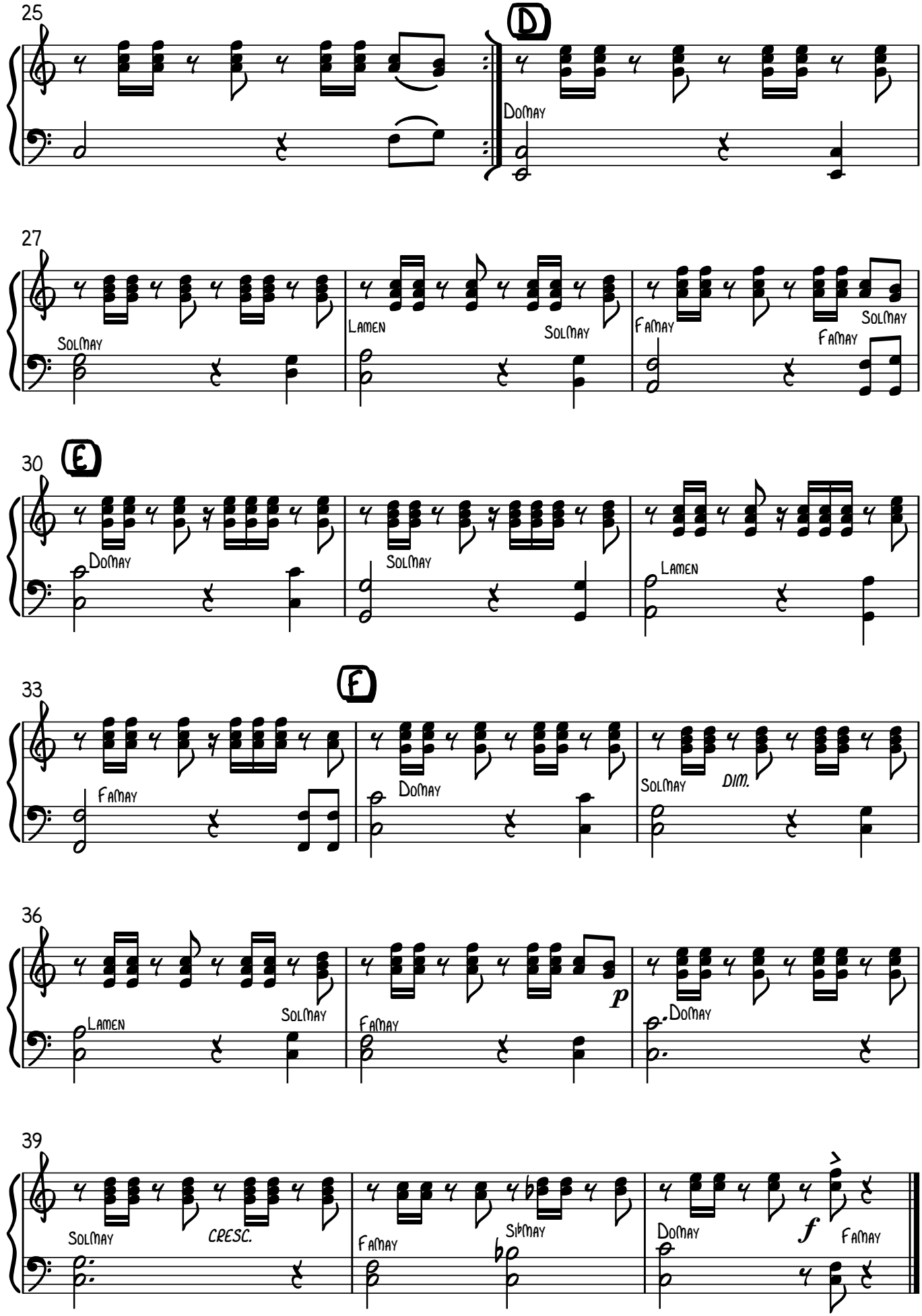
25
D
DoMay
27
SolMay
LaMen
SolMay
FaMay
FaMay
SolMay
30
E
DoMay
SolMay
LaMen
33
F
FaMay
DoMay
SolMay
DIM.
36
LaMen
SolMay
FaMay
p
DoMay
39
SolMay
CRESC.
FaMay
SibMay
DoMay
f
FaMay

ACCORDION 1

IV-LORTE

ROCK

Javier López Jaso

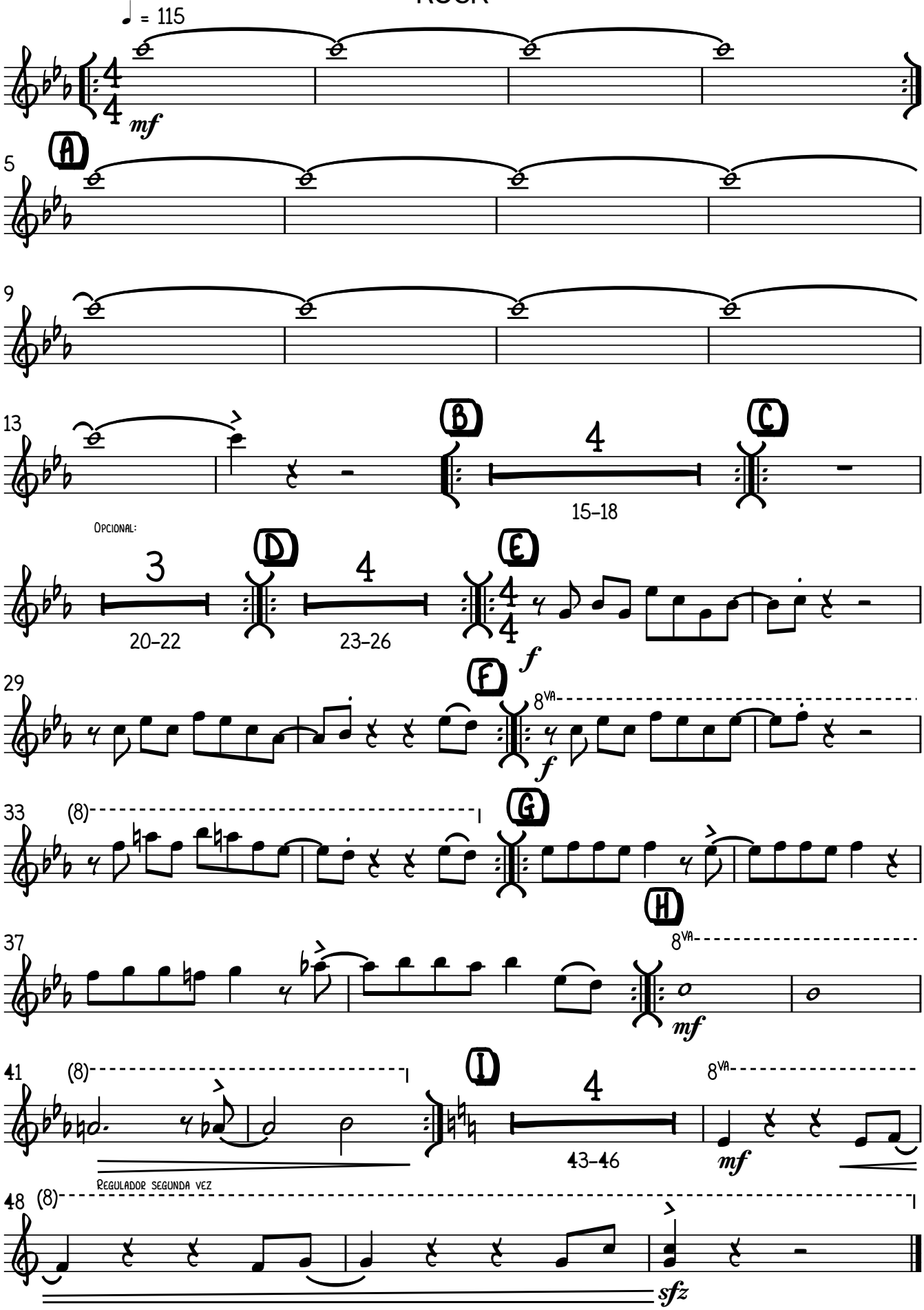

ACCORDION 2

IV-LORTE

ROCK

Javier López Jaso

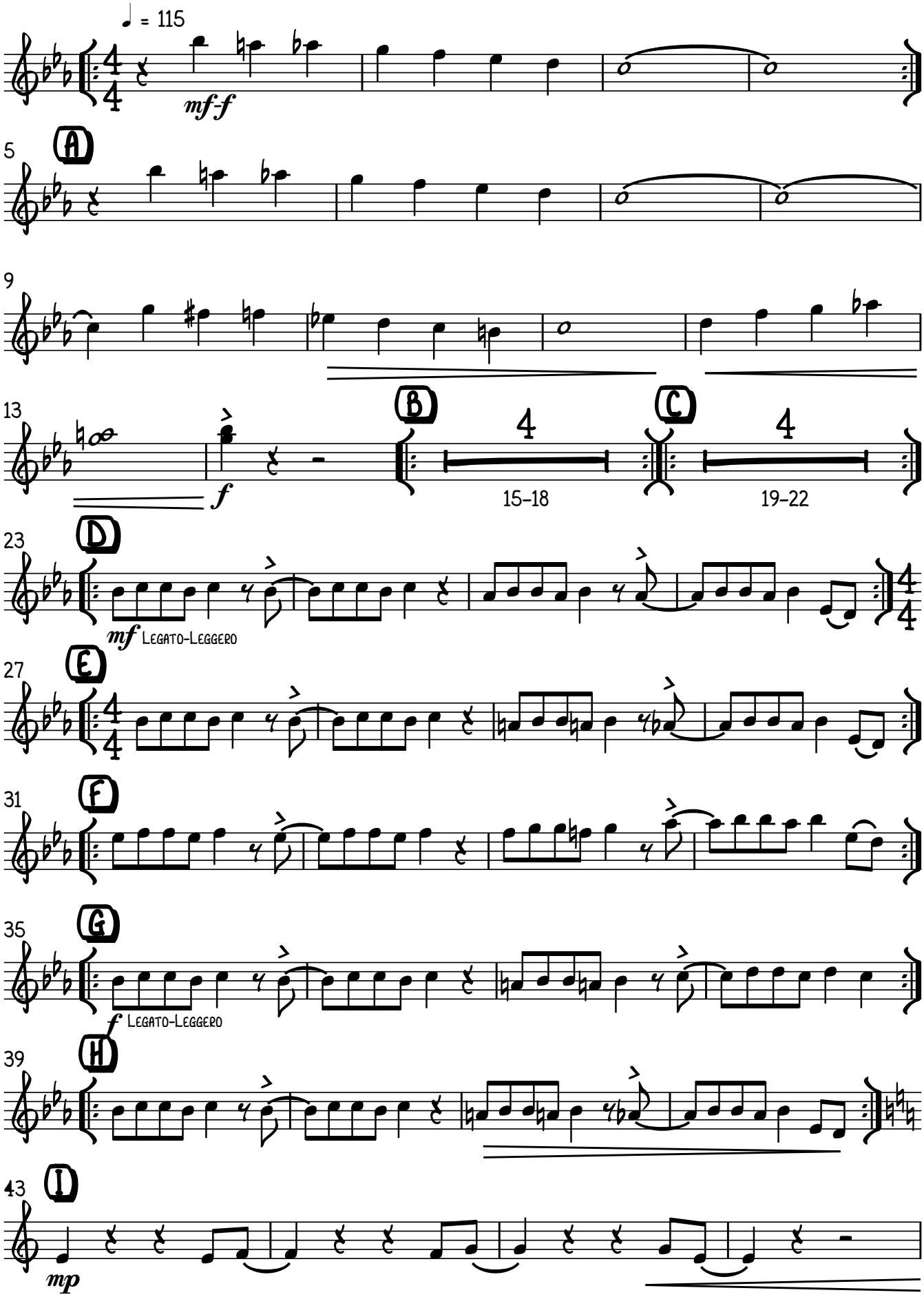

ACCORDION 2



ACCORDION 3

IV-LORTE

ROCK

Javier López Jaso

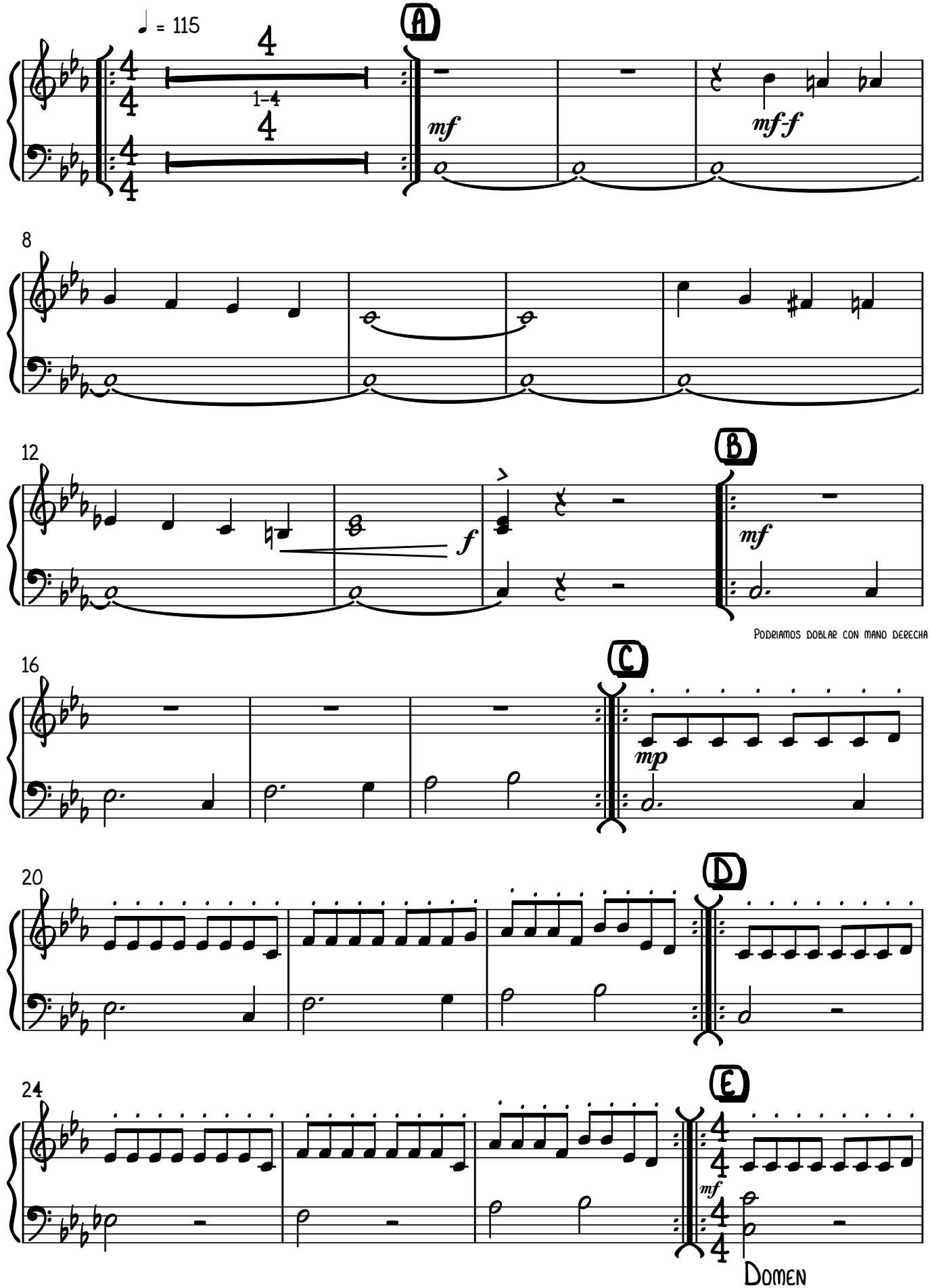

V.S.

ACCORDION 3

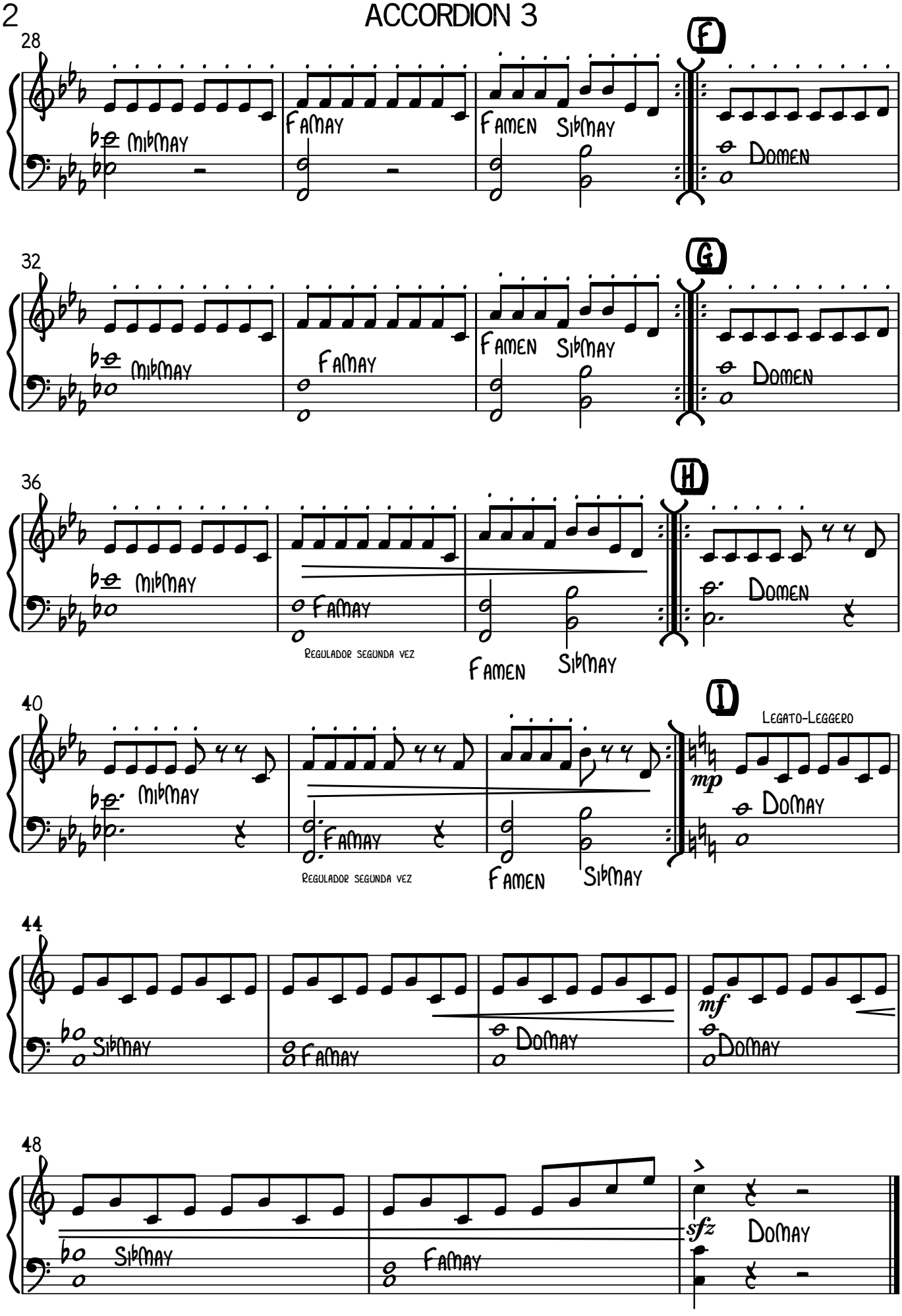
28
MIbMAY
FAMAY
FAMEN
SIbMAY
F
DOMEN
32
MIbMAY
FAMAY
FAMEN
SIbMAY
G
DOMEN
36
MIbMAY
FAMAY
REGULADOR SEGUNDA VEZ
FAMEN
SIbMAY
H
DOMEN
40
MIbMAY
FAMAY
REGULADOR SEGUNDA VEZ
FAMEN
SIbMAY
I
LEGATO-LEGGERO
mp
DOMAY
44
SIbMAY
FAMAY
DOMAY
mf
DOMAY
48
SIbMAY
FAMAY
sfz
DOMAY