"Nene"

Para Acordeón y Flauta

Javier López Jaso

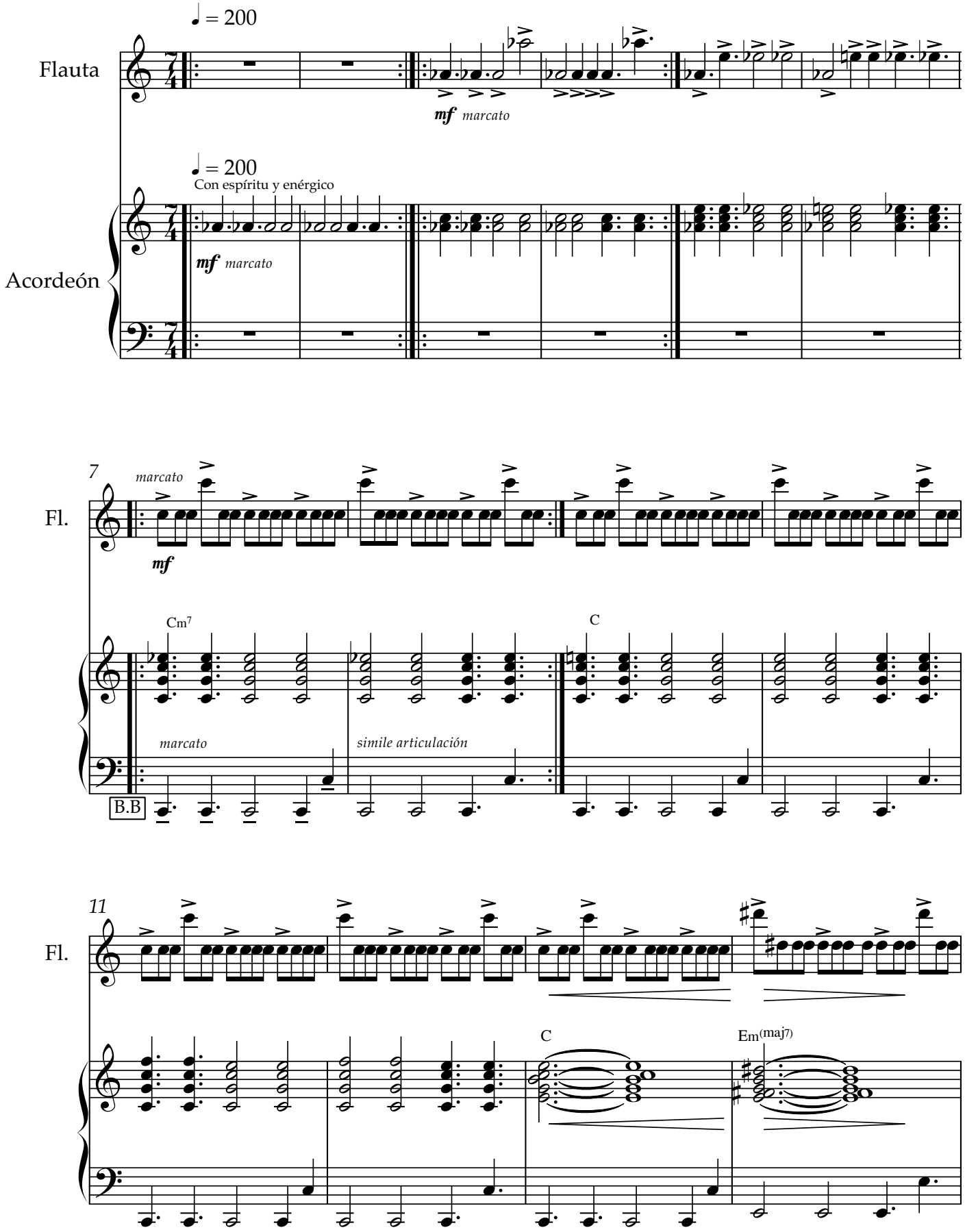

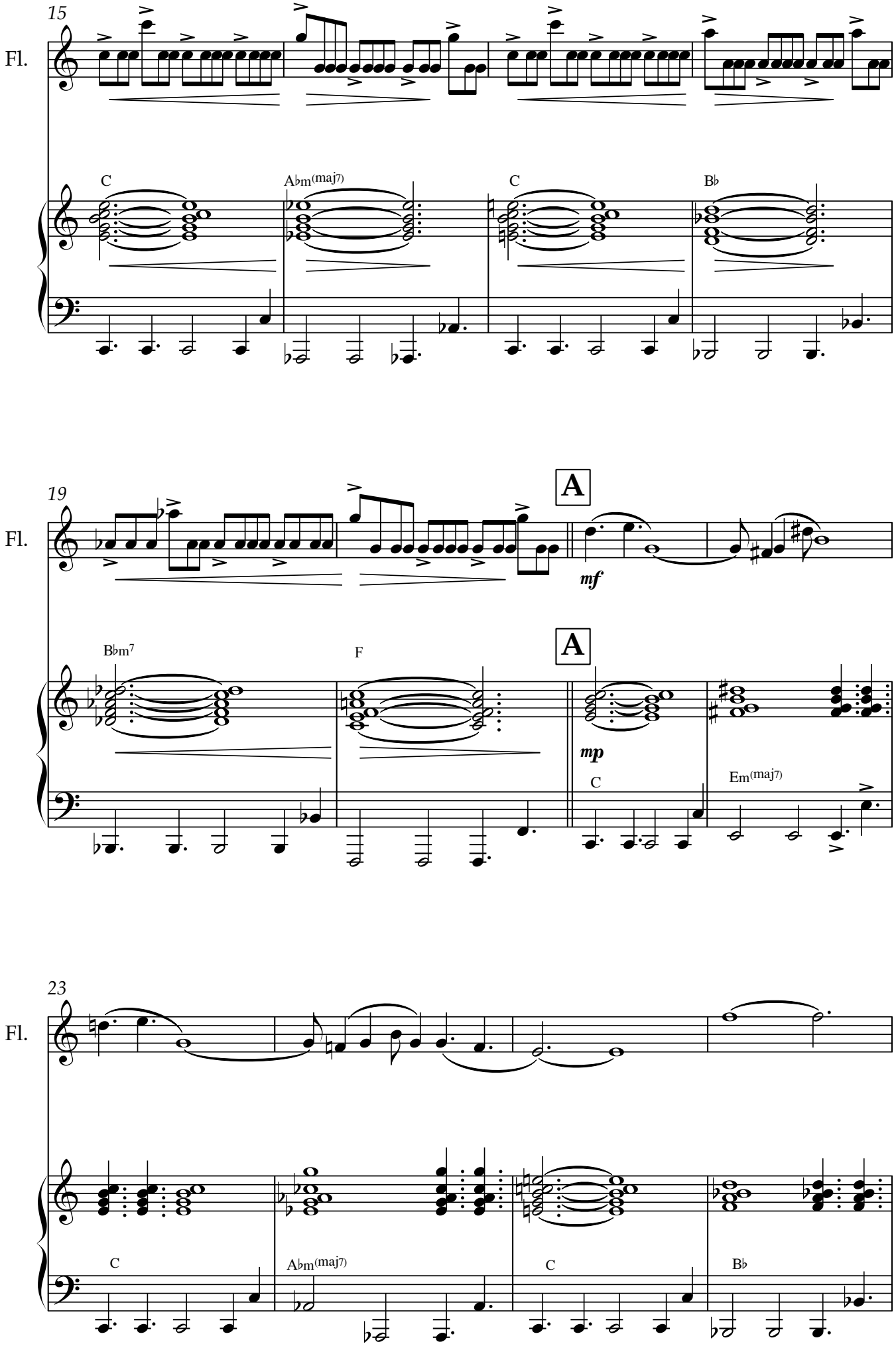
15
Fl.
C
A♭m(maj7)
C
B♭
19
Fl.
A
mf
A
B♭m7
F
mp
C
Em(maj7)
23
Fl.
C
A♭m(maj7)
C
B♭

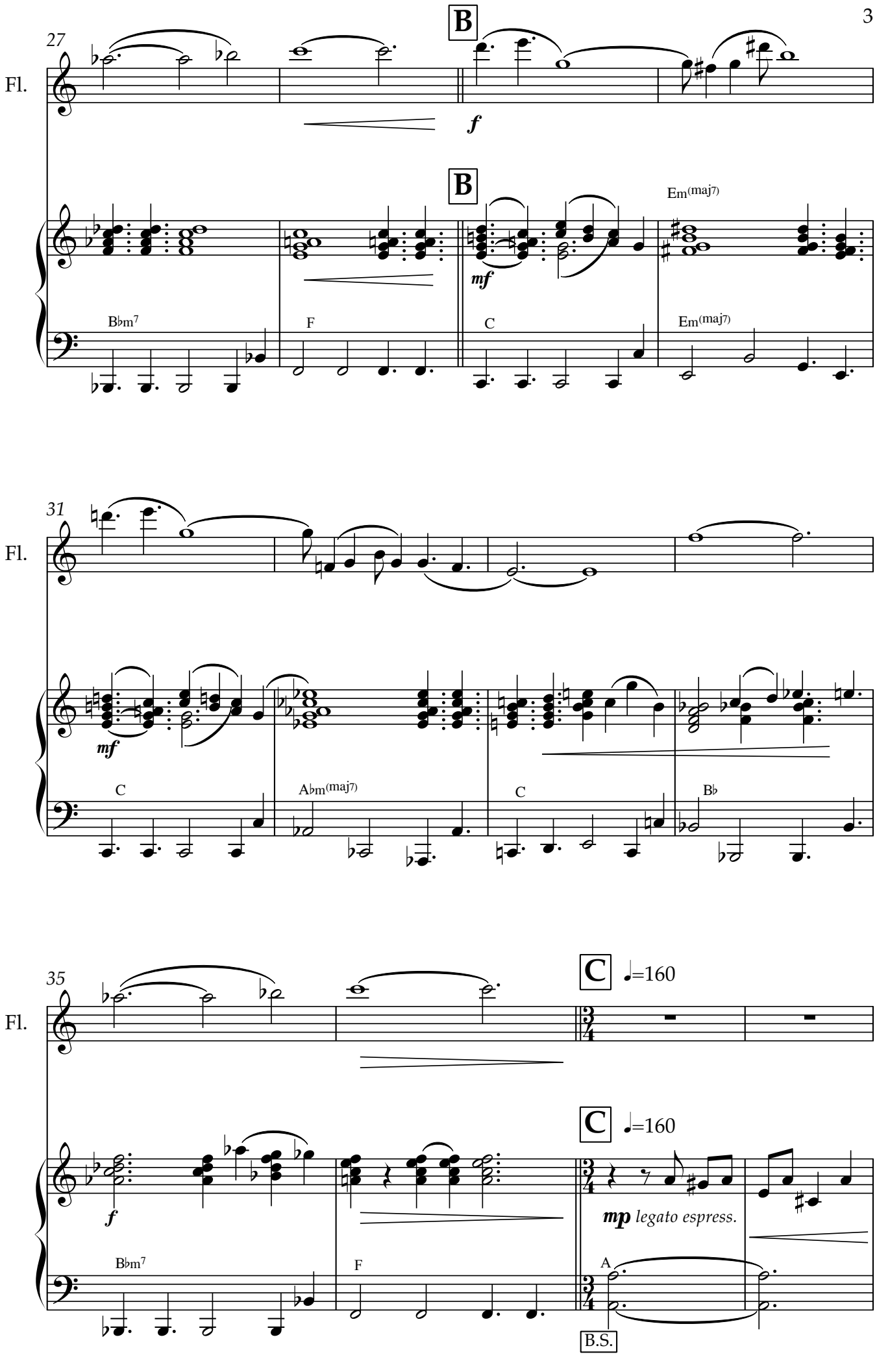
27
Fl.
B
f
B
mf
Em(maj7)
B♭m7
F
C
Em(maj7)
31
Fl.
mf
C
A♭m(maj7)
C
B♭
35
Fl.
C
♩=160
C
♩=160
f
mp legato espress.
B♭m7
F
A
B.S.

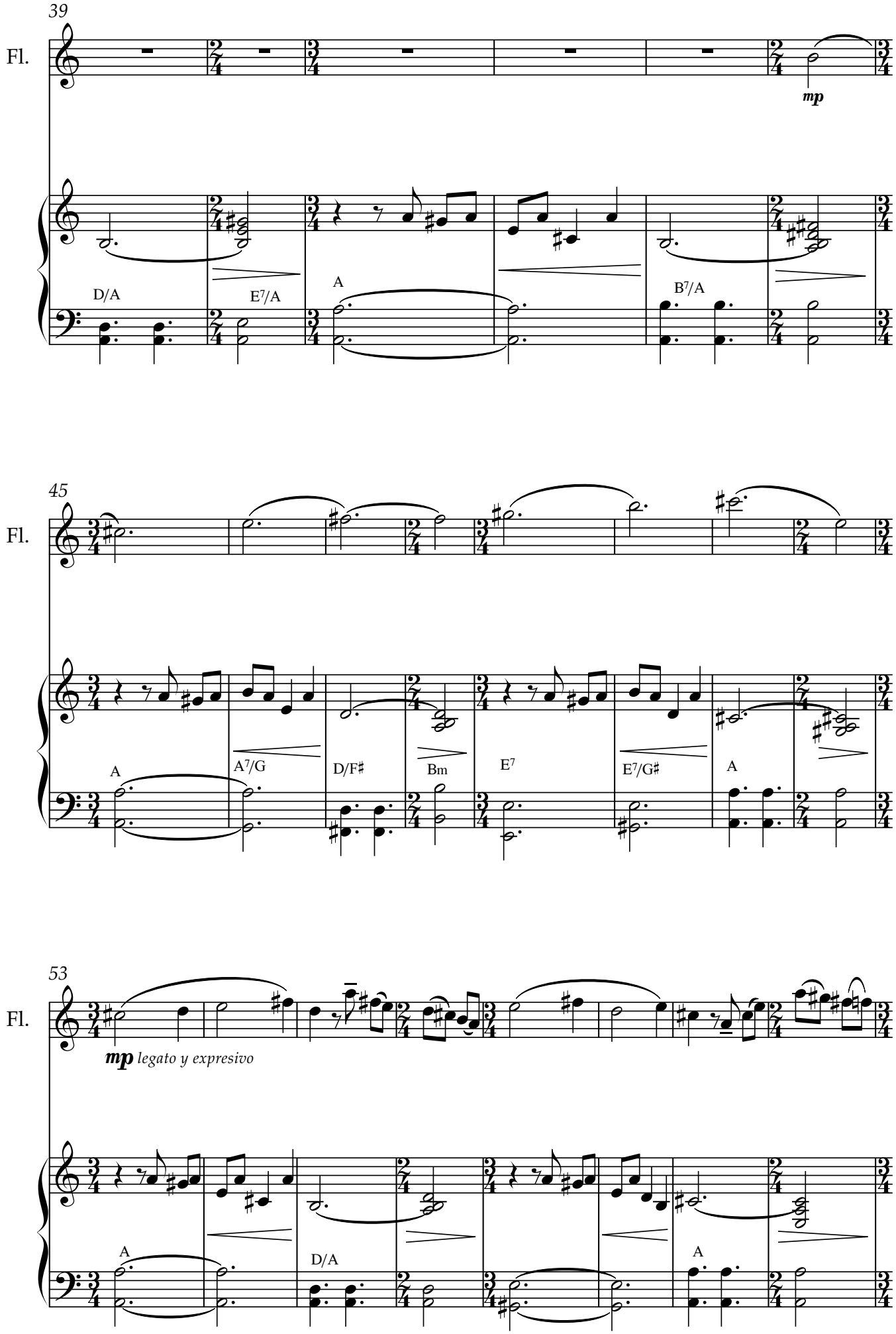
39
Fl.
mp
D/A
E7/A
A
B7/A
45
Fl.
A
A7/G
D/F♯
Bm
E7
E7/G♯
A
53
Fl.
mp legato y expresivo
A
D/A
A

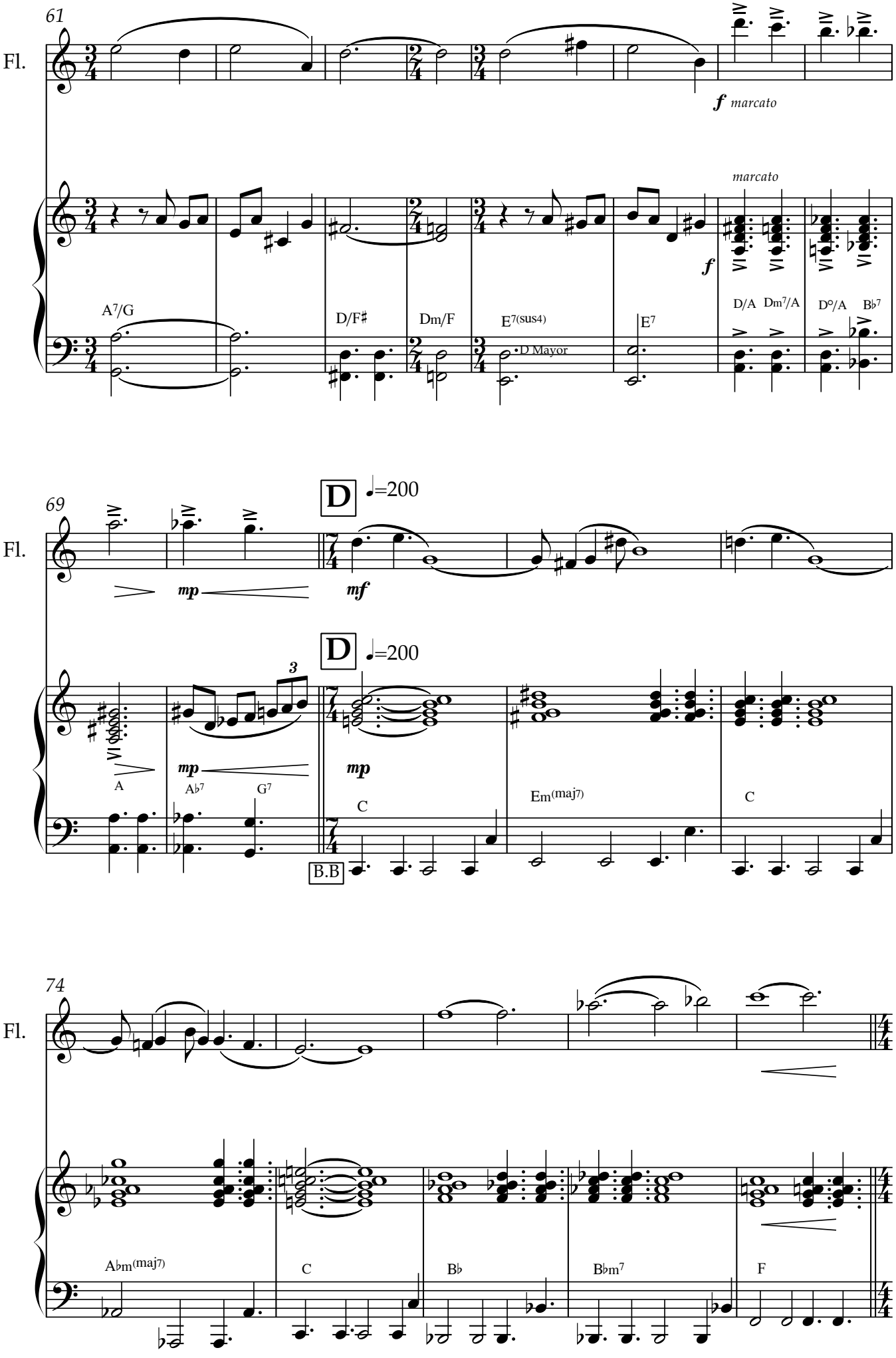
61
Fl.
f marcato
marcato
f
A7/G
D/F♯
Dm/F
E7(sus4)
D Mayor
E7
D/A
Dm7/A
D°/A
B♭7
69
Fl.
D
♩=200
mp
mf
D
♩=200
3
mp
mp
A
A♭7
G7
C
Em(maj7)
C
B.B
74
Fl.
A♭m(maj7)
C
B♭
B♭m7
F

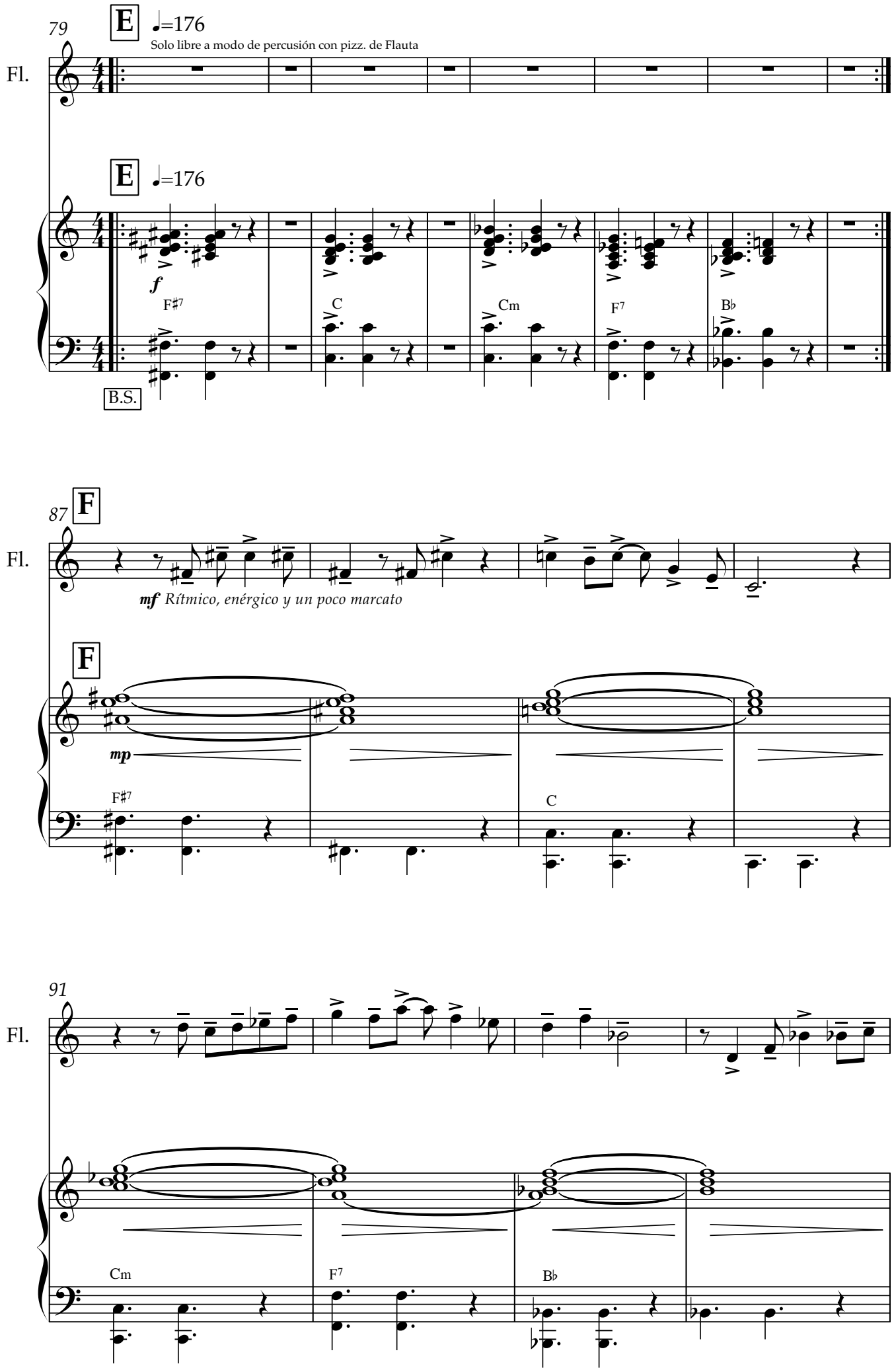
79
E
♩=176
Solo libre a modo de percusión con pizz. de Flauta
Fl.
E
♩=176
f
F♯7
C
Cm
F7
B♭
B.S.
87
F
Fl.
mf Rítmico, enérgico y un poco marcato
F
mp
F♯7
C
91
Fl.
Cm
F7
B♭

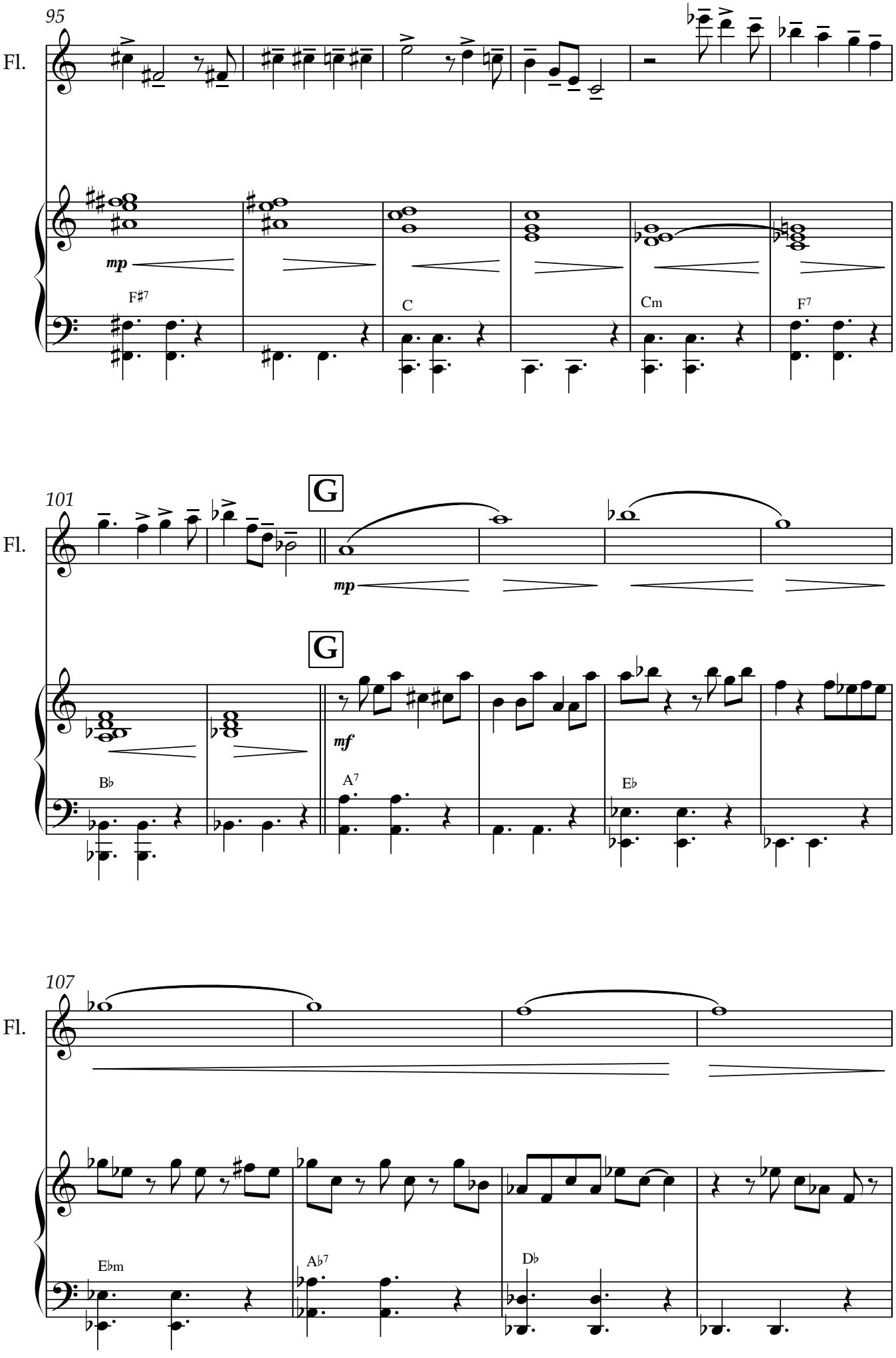
95
Fl.
mp
F♯7
C
Cm
F7
101
Fl.
G
mp
G
mf
B♭
A7
E♭
107
Fl.
E♭m
A♭7
D♭

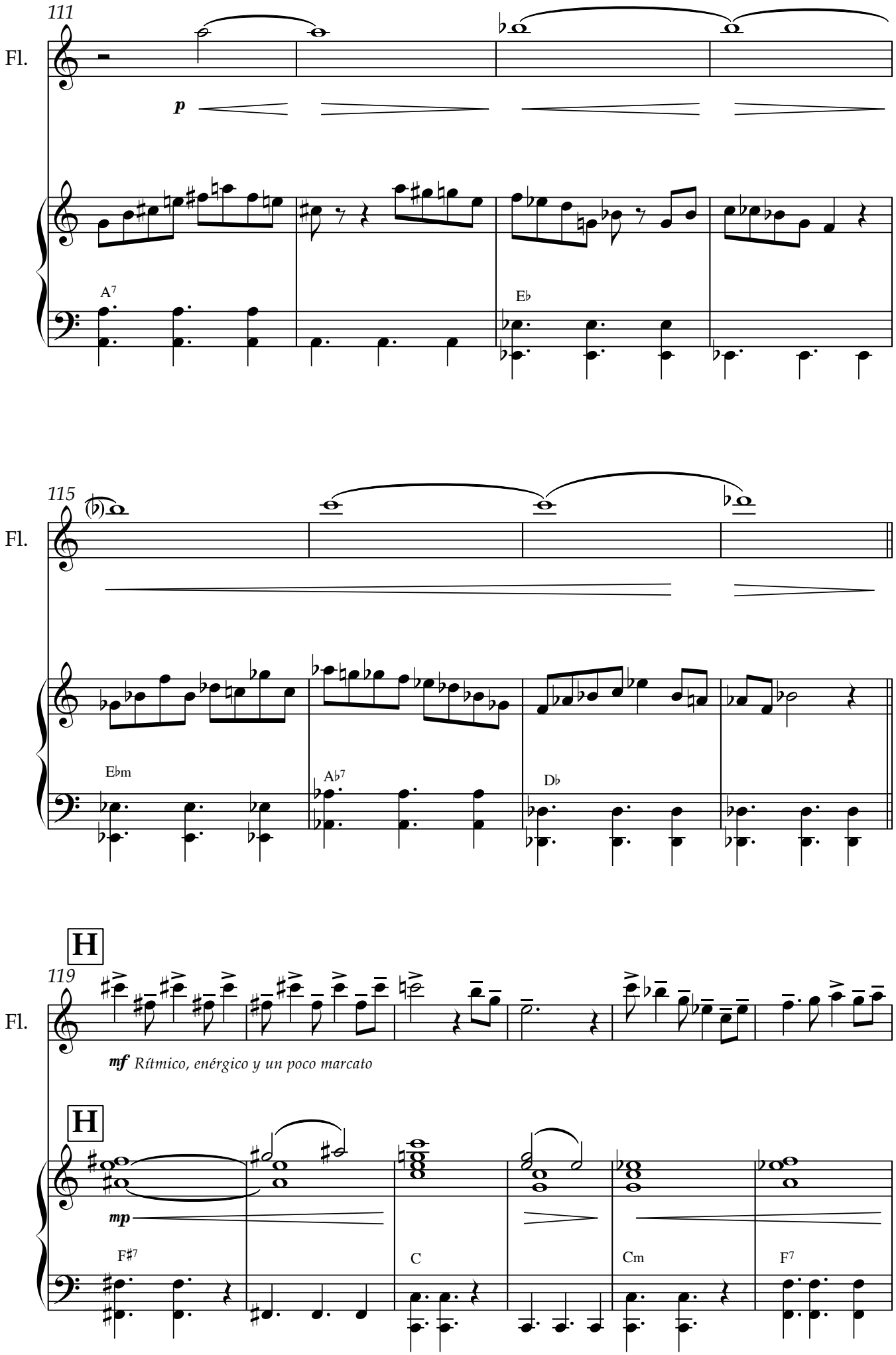
111
Fl.
p
A7
E♭
115
Fl.
E♭m
A♭7
D♭
H
119
Fl.
mf Rítmico, enérgico y un poco marcato
H
mp
F♯7
C
Cm
F7

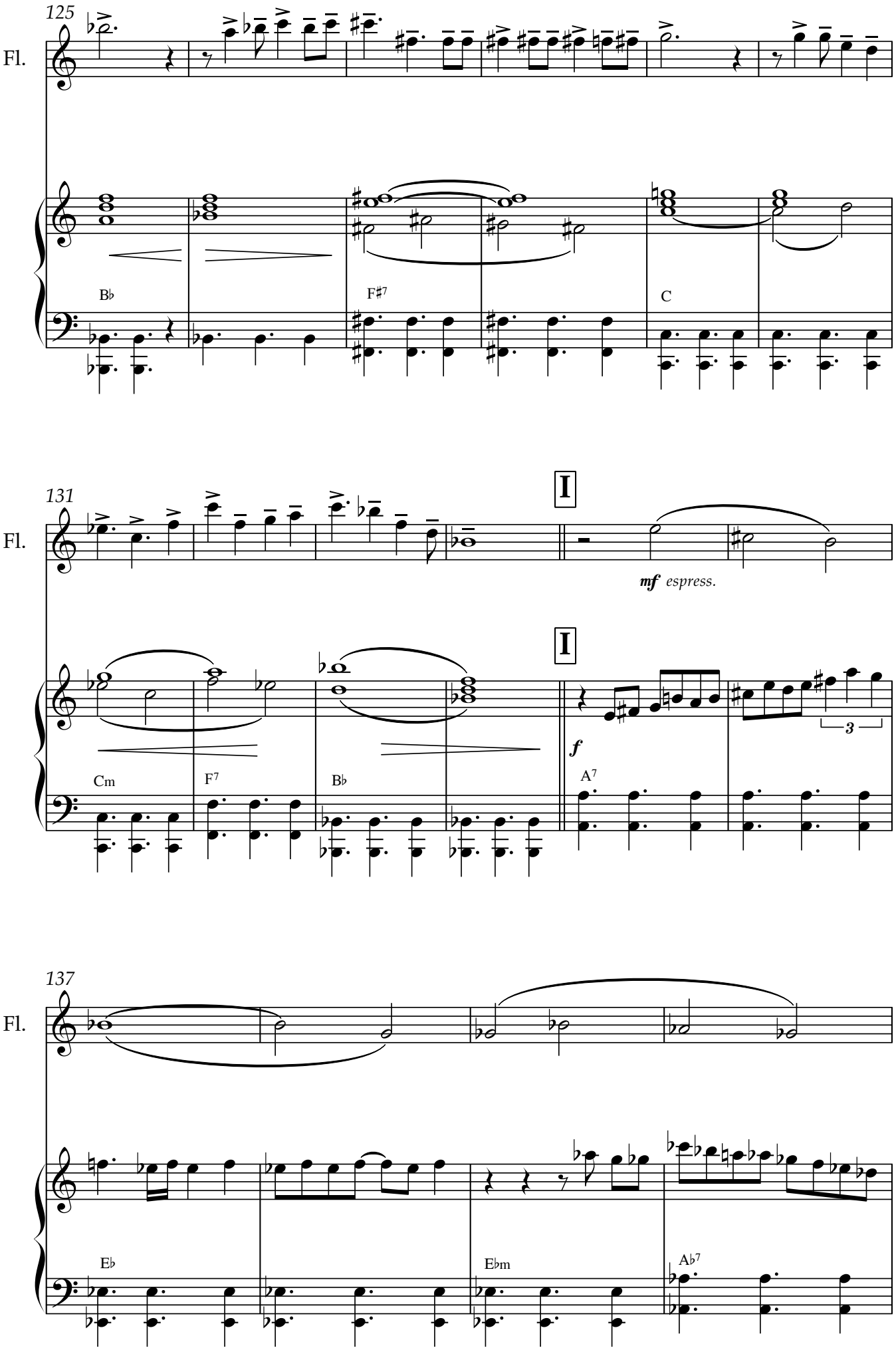
125
Fl.
B♭
F♯7
C
131
Fl.
I
mf espress.
I
f
Cm
F7
B♭
A7
3
137
Fl.
E♭
E♭m
A♭7

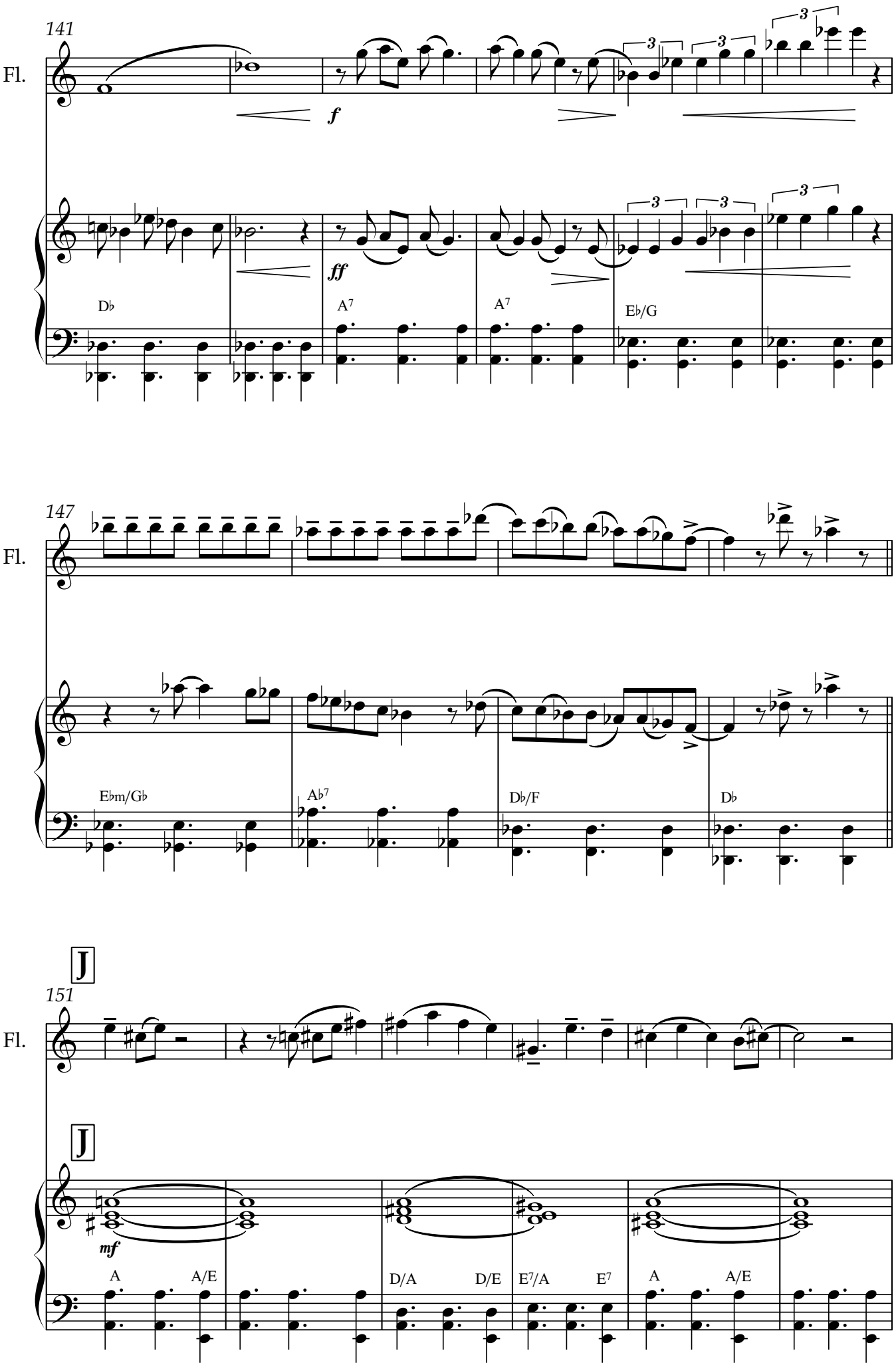
141
Fl.
f
ff
3
Db
A7
A7
Eb/G
147
Fl.
Ebm/Gb
Ab7
Db/F
Db
J
151
Fl.
J
mf
A
A/E
D/A
D/E
E7/A
E7
A
A/E

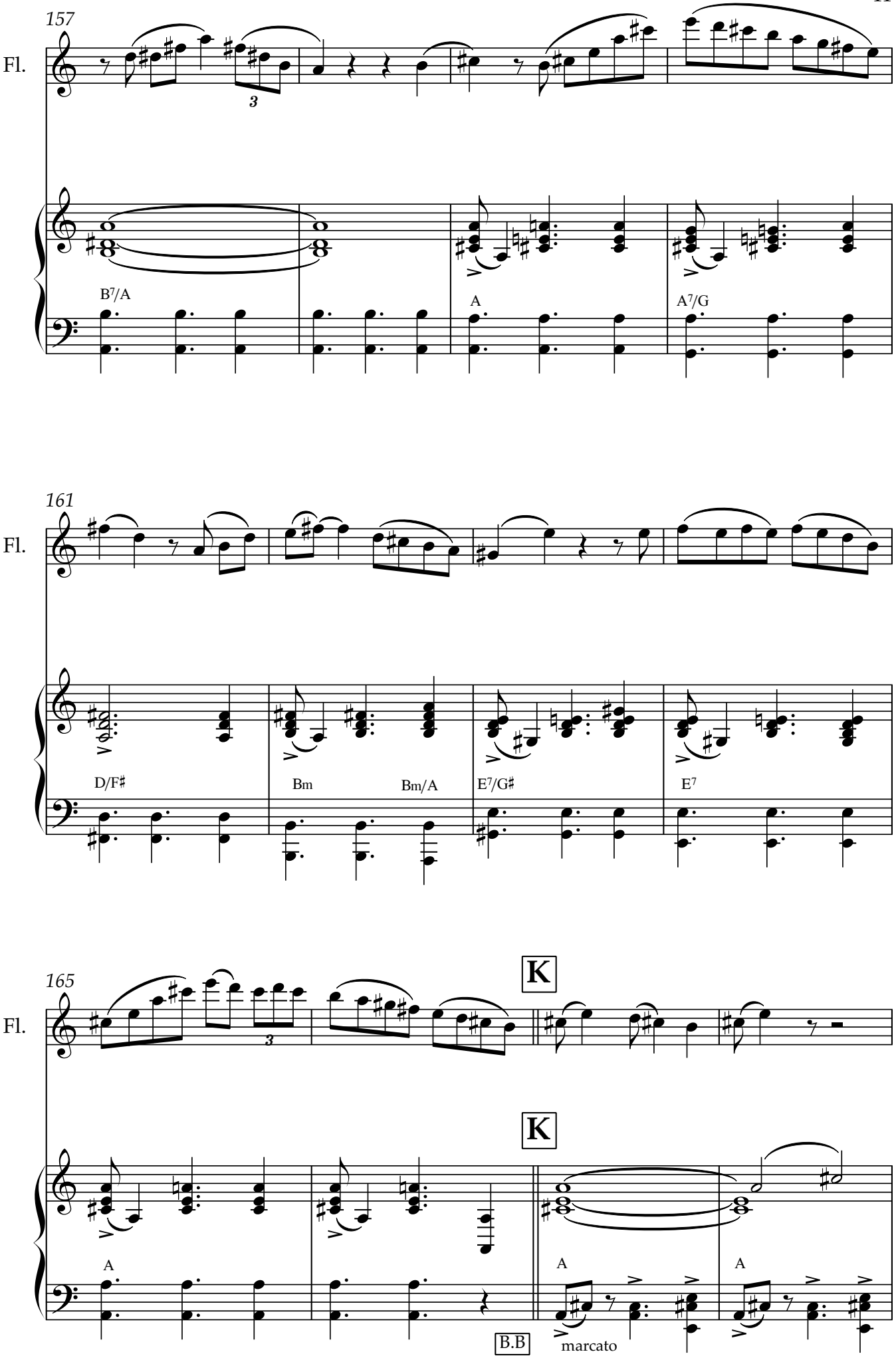
157
Fl.
B7/A
A
A7/G
161
Fl.
D/F♯
Bm
Bm/A
E7/G♯
E7
165
Fl.
K
K
A
A
A
B.B
marcato

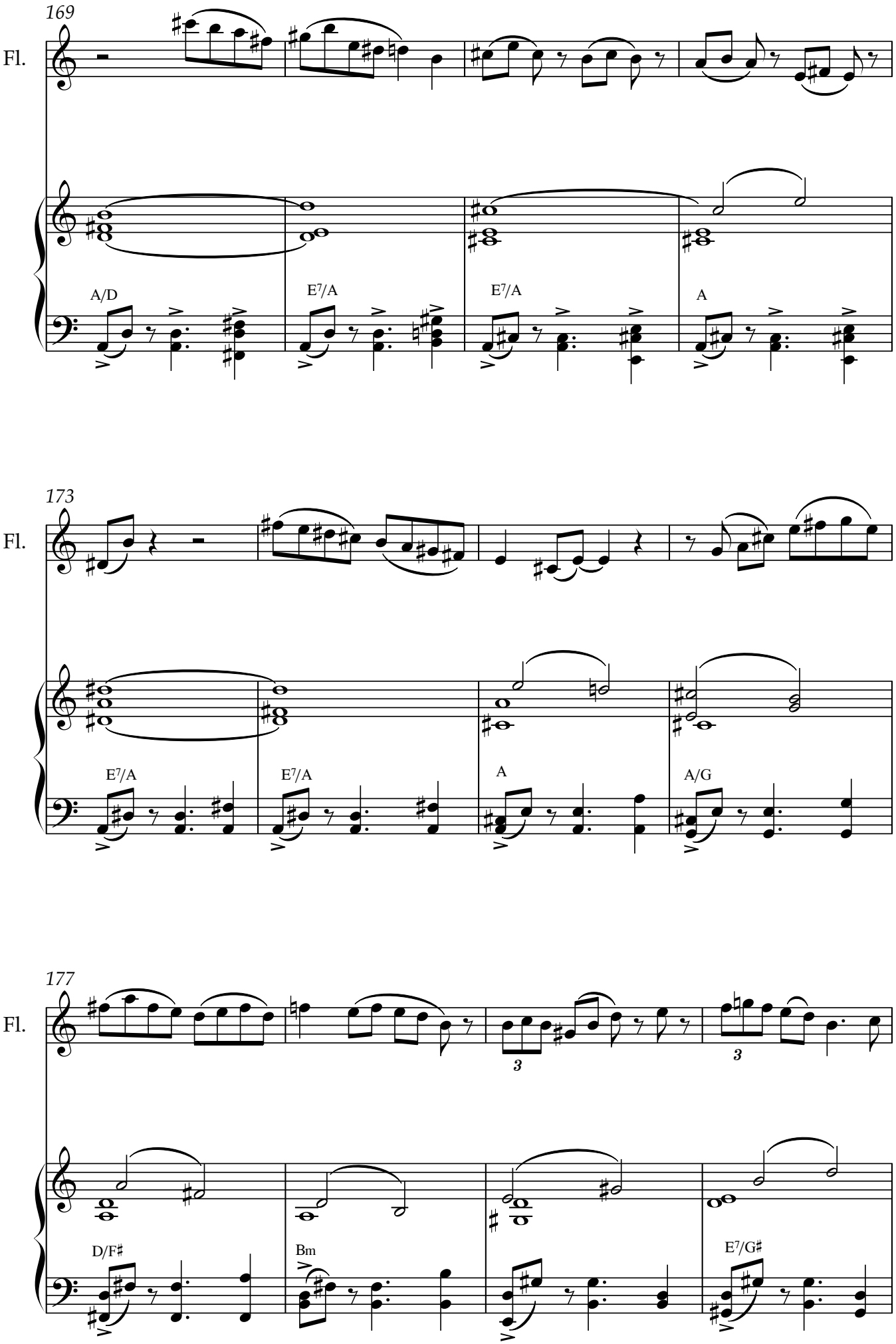
169
Fl.
A/D
E7/A
E7/A
A
173
Fl.
E7/A
E7/A
A
A/G
177
Fl.
3
3
D/F♯
Bm
E7/G♯

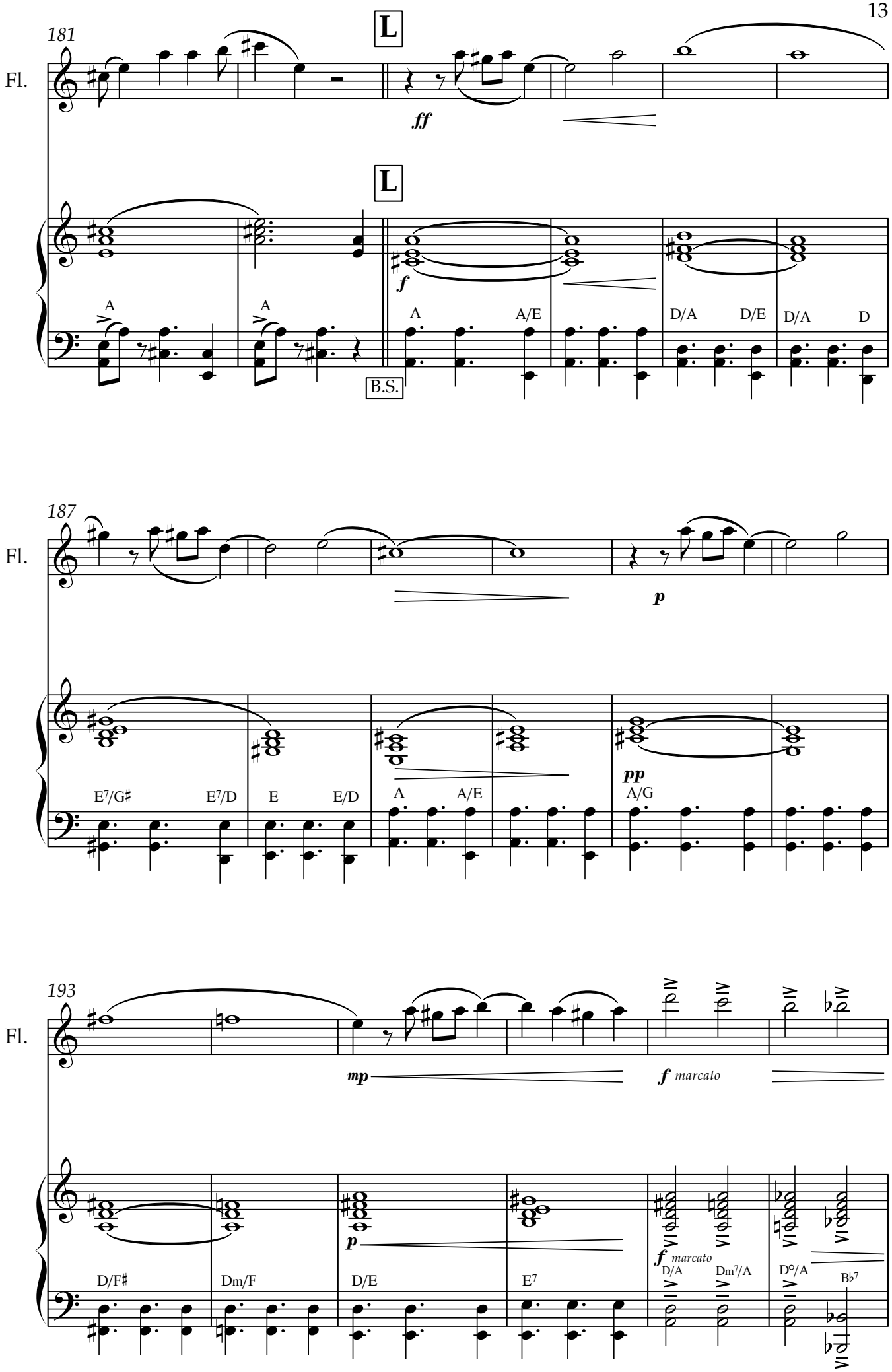
181
Fl.
L
ff
L
f
A
A
A
A/E
D/A
D/E
D/A
D
B.S.
187
Fl.
p
pp
E7/G♯
E7/D
E
E/D
A
A/E
A/G
193
Fl.
mp
f marcato
p
f marcato
D/F♯
Dm/F
D/E
E7
D/A
Dm7/A
D°/A
B♭7

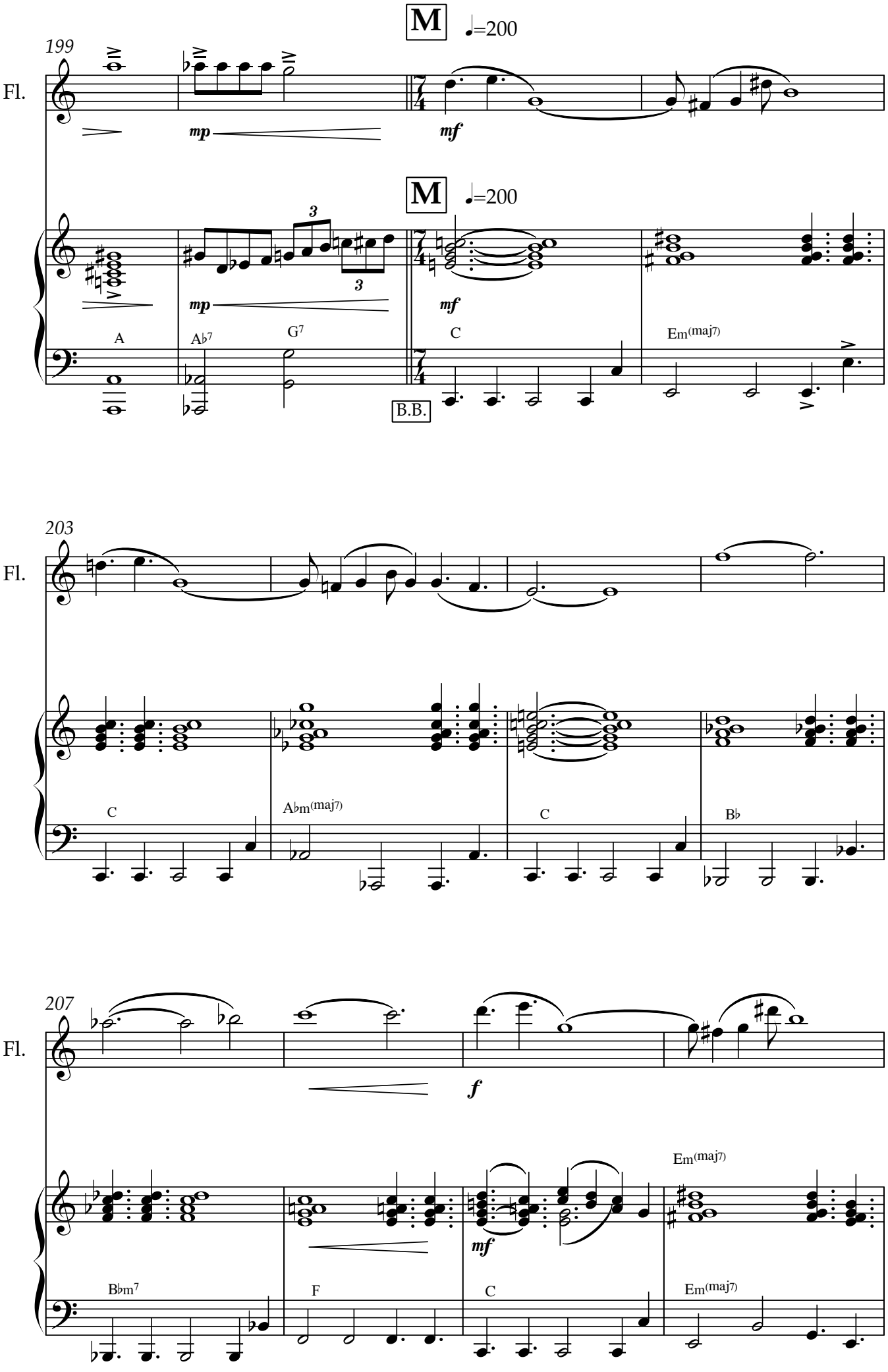
199
Fl.
M
♩=200
mp
mf
M
♩=200
mp
mf
A
A♭7
G7
C
Em(maj7)
B.B.
203
Fl.
C
A♭m(maj7)
C
B♭
207
Fl.
f
mf
B♭m7
F
C
Em(maj7)
Em(maj7)

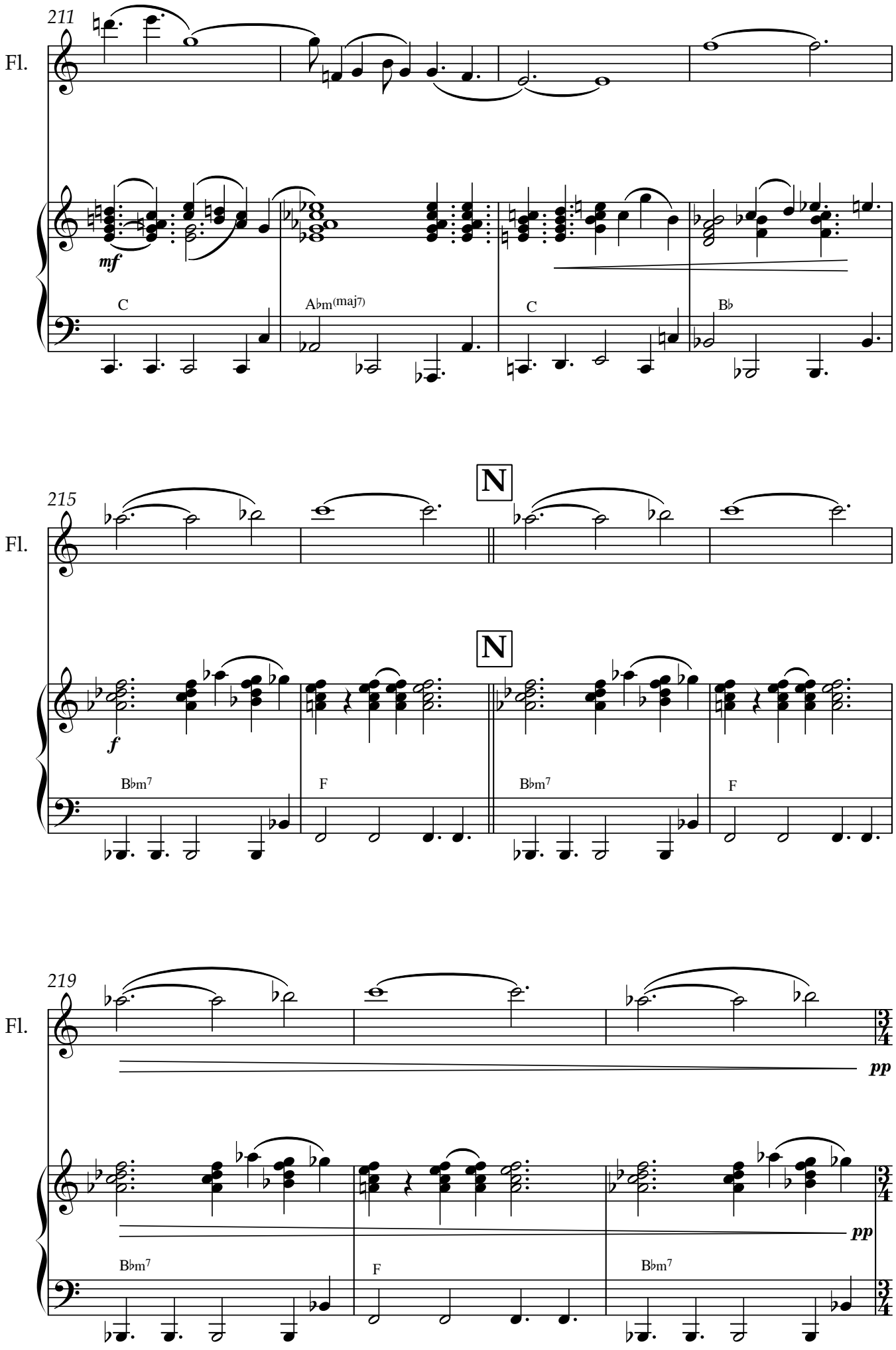
211
Fl.
mf
C
A♭m(maj7)
C
B♭
215
Fl.
N
N
f
B♭m7
F
B♭m7
F
219
Fl.
pp
pp
B♭m7
F
B♭m7

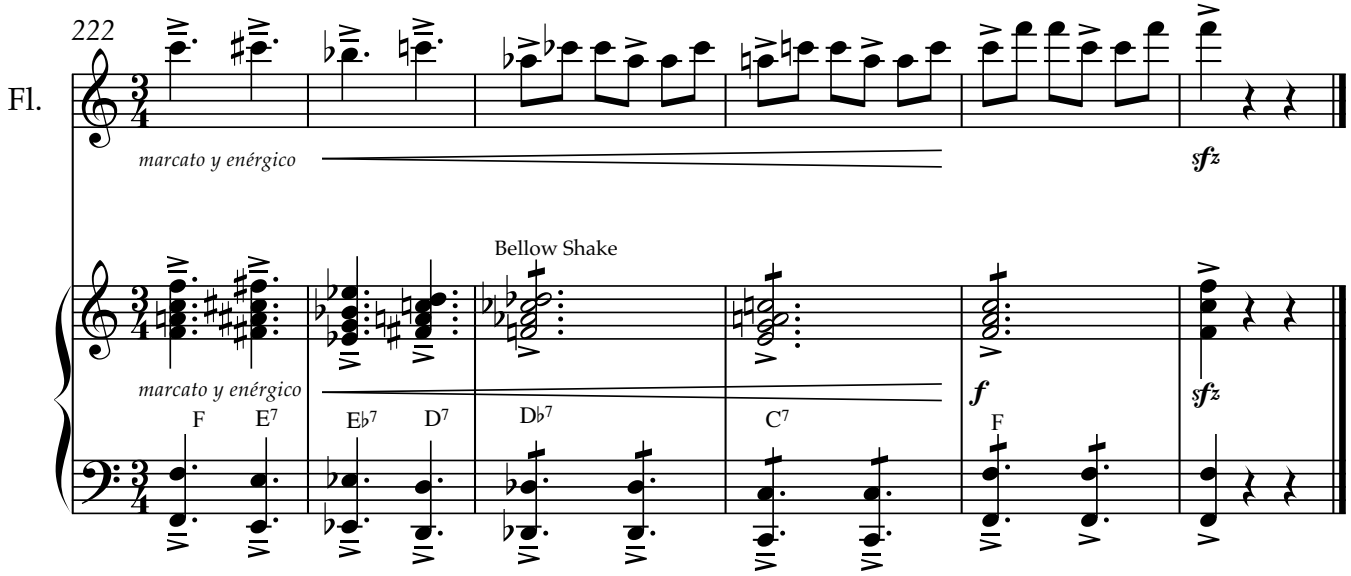
222
Fl.
marcato y enérgico
sfz
Bellow Shake
marcato y enérgico
f
sfz
F
E7
E♭7
D7
D♭7
C7
F