A Nekane

"El día que me quieras"

Para Acordeón

Carlos Gardel
Arreglo: Javier López Jaso

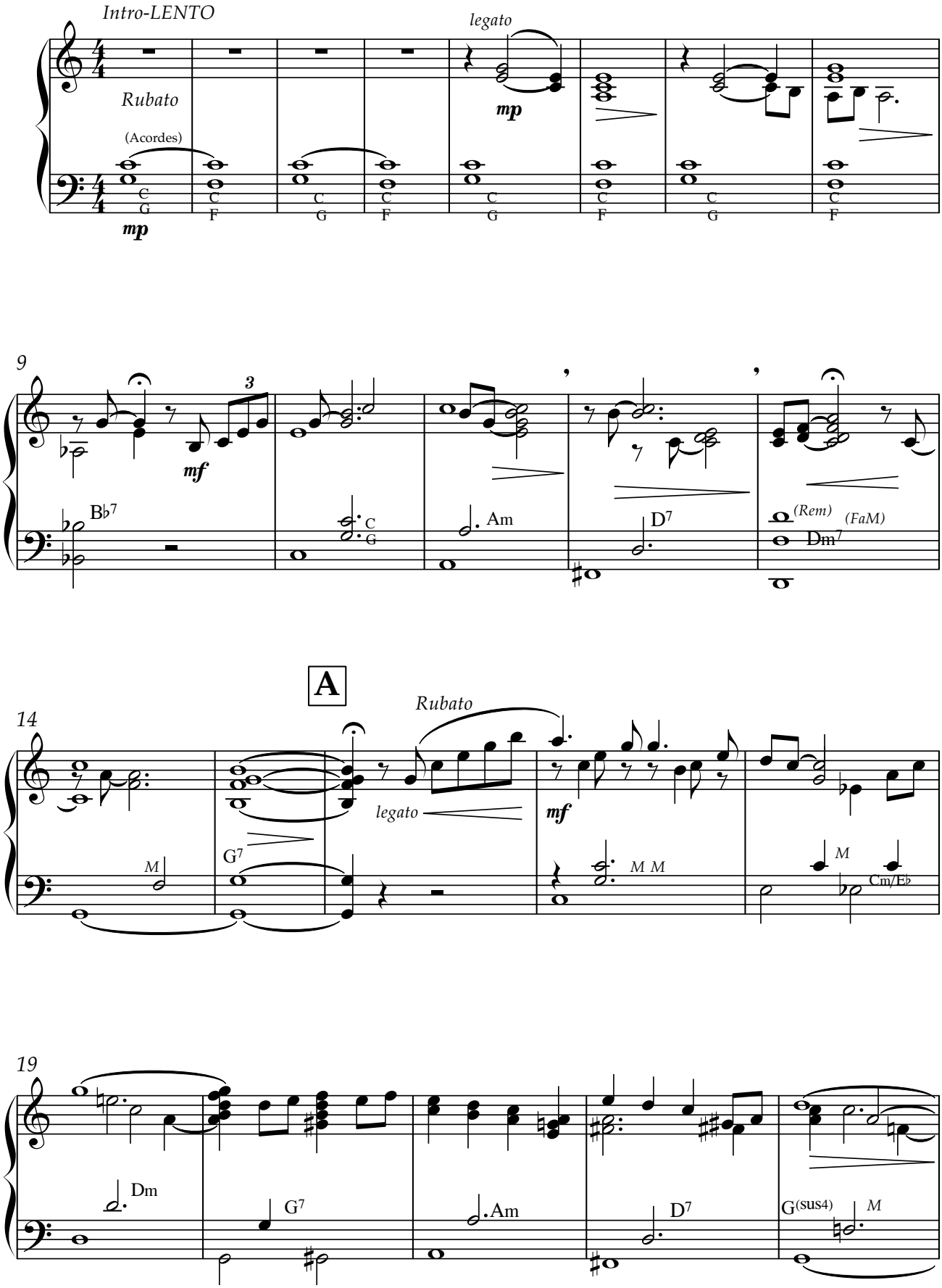

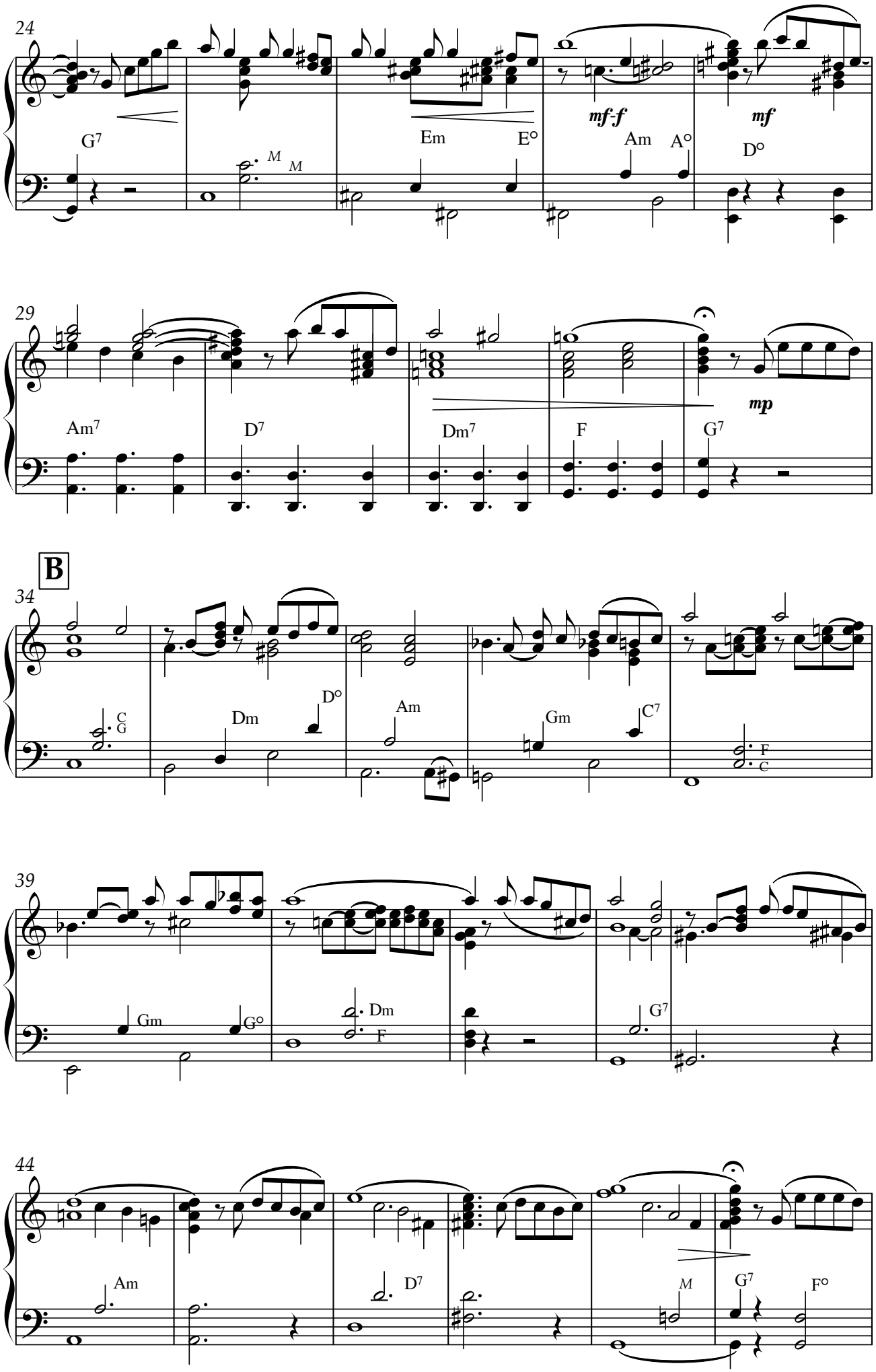
24
G7
M
M
Em
E°
mf-f
Am
A°
mf
D°
29
Am7
D7
Dm7
F
G7
mp
B
34
C
G
Dm
D°
Am
Gm
C7
F
C
39
Gm
G°
Dm
F
G7
44
Am
D7
M
G7
F°

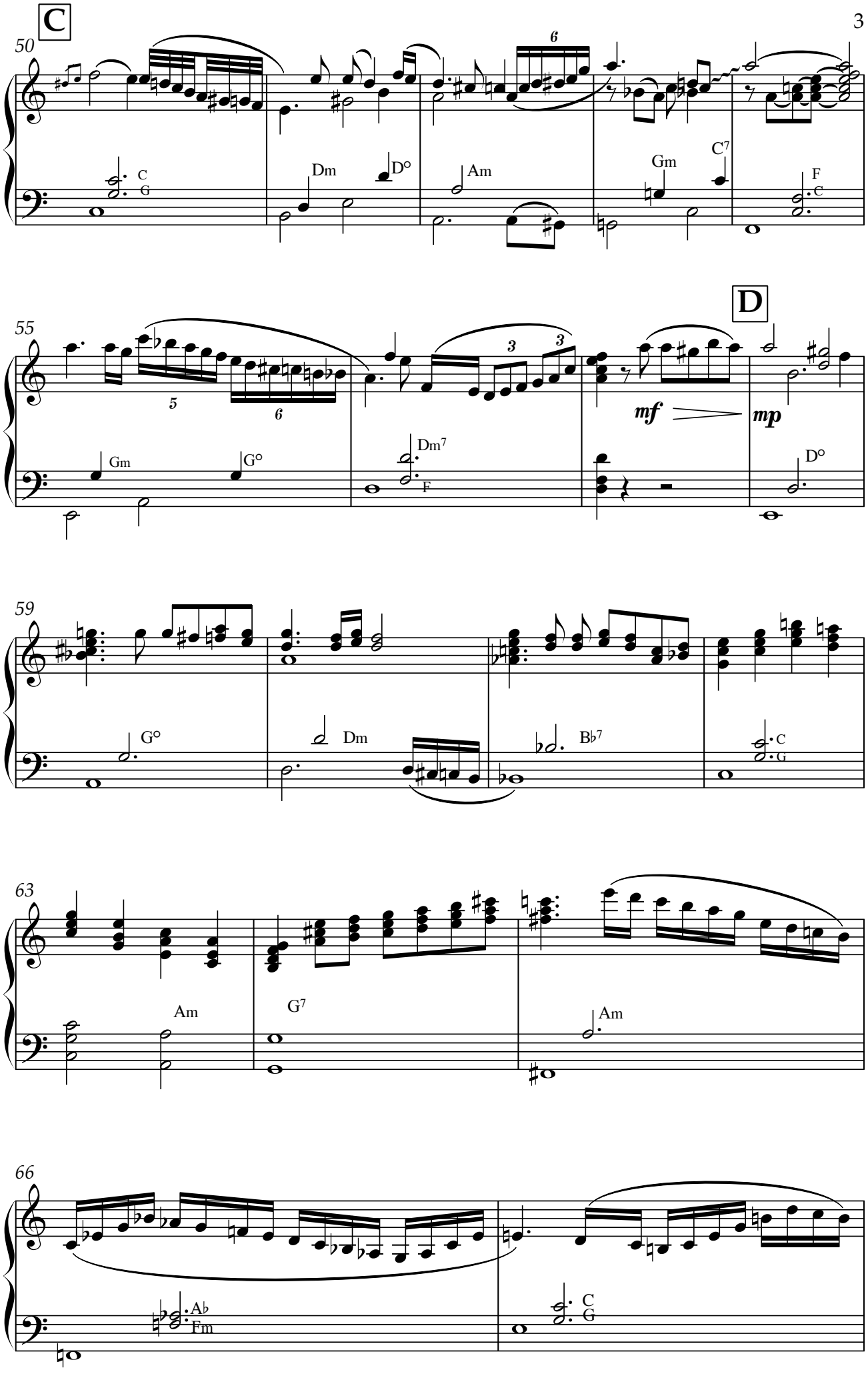
C
50
C
G
Dm
D°
Am
Gm
C7
F
C
D
55
Gm
G°
Dm7
F
mf
mp
D°
59
G°
Dm
B♭7
C
G
63
Am
G7
Am
66
A♭
Fm
C
G

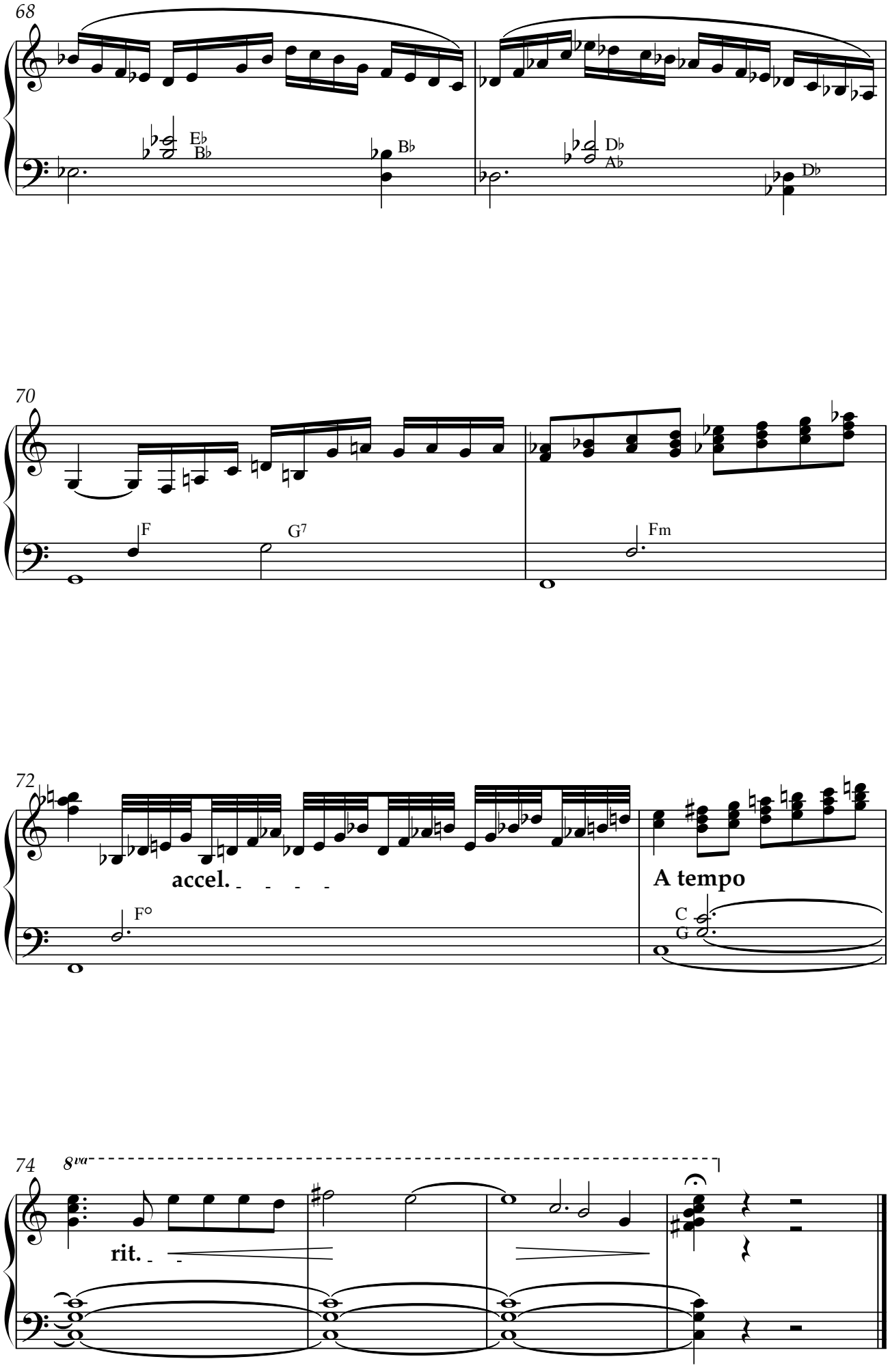
68
E♭
B♭
B♭
D♭
A♭
D♭
70
F
G7
Fm
72
accel.
F°
A tempo
C
G
74
8va
rit.